

Colección

Curinán

Hernán Jaramillo Cisneros

MOTIVOS
DECORATIVOS TRADICIONALES
EN LOS TEJIDOS DE IMBABURA



**AUSPICIO ESPECIAL DE
FONCULTURA**

INSTITUTO OTAVALEÑO
DE ANTROPOLOGIA
I. O. A.

No de Ingreso... 4644-1
No de Registro Biblioteca...
Valor... 7600.00
Fecha... febrero 1988

Comité Editorial

Dr. Carlos Córdova
Dr. Roberto Salazar
Dr. Carlos Salazar
Dr. Carlos Salazar
Dr. Carlos Salazar
Dr. Carlos Salazar

Dr. Carlos Salazar
Dr. Carlos Salazar

Dr. Carlos Salazar
Dr. Carlos Salazar

Dr. Carlos Salazar
Dr. Carlos Salazar

Dr. Carlos Salazar
Dr. Carlos Salazar

Dr. Carlos Salazar
Dr. Carlos Salazar
Dr. Carlos Salazar

EDITOR

IOA

INSTITUTO OTAVALEÑO DE ANTROPOLOGIA
CENTRO REGIONAL DE INVESTIGACIONES

T.N. 02-01-2013

Pica. De Nica

Eds: Bblca.

Precio 4100

ID: J20798

00661

Jar

M ez

Comité editorial

Carlos A. Coba Andrade
José Echeverría Almeida
Patricio Guerra Guerra
Hernán Jaramillo Cisneros
Marcelo Valdospinos Rubio

Renán Cisneros del Hierro
Presidente

Edwin Narvárez Rivadeneira
Director General

Coordinador: Hernán Jaramillo Cisneros

© **Instituto Otavaleño de Antropología**

Carátula,
Diagramación y diseño:
Jorge Villarruel Negrete

I N D I C E

Introducción

Motivos Geométricos _____ 1

Motivos de Animales y aves _____ 129

Motivos Humanos _____ 217

Motivos Diversos _____ 257

INTRODUCCION

De las fajas que usan las mujeres indígenas de Imbabura, tomamos los diseños que se publican en esta segunda edición de "Motivos decorativos tradicionales en los tejidos de Imbabura". Parte de este material ya se publicó en los volúmenes 48 y 49 de la colección "Pendoneros", que editó el Instituto Otavaleño de Antropología, pero sigue inédito lo que debía aparecer en el Nº 50 de esa serie.

Con respecto a la primera edición, hemos realizado una selección diferente de los motivos, los clasificamos de otra manera y el formato del libro permite mayor facilidad en su manejo.

La recopilación del material se hizo entre 1976 y 1980. Con ese fin recorrimos toda la provincia de Imbabura, entrevistamos a cientos de tejedores, y, también, acudimos a personas que nos permitieron tomar los motivos de las fajas de su uso diario o de las que forman parte de sus colecciones. Nuestro trabajo, esencialmente, consistió en trasladar los motivos al papel, de conformidad a las normas del diseño textil: una columna de cuadrículas representan un hilo de la urdimbre y una línea horizontal a una pasada de la trama. Cada vez que un hilo de la urdimbre pasa sobre uno de trama, el cuadro correspondiente va en color negro, mientras que los que quedan en blanco representan la trama

- Algunos tejedores conservan en su poder muestrarios antiguos, de donde se han tomado los diseños para las fajas actuales. A pesar de que no hay un término de referencia para determinar la época desde la cual se conservan estos motivos, es evidente, en cambio, que en cada faja está presente el saber y la creatividad colectivos, que se ha transmitido de padres a hijos, por muchas generaciones.

- Aunque ha pasado poco tiempo desde que se hizo la investigación, es notorio que se han producido cambios notables en el uso de los motivos decorativos, que han sido reemplazados por frases o nombres tomados de cualquier publicación. Esta actitud, que se ha generalizado, la realizan inclusive tejedores analfabetos, que desconocen el significado de los que "escriben" en las fajas que tejen. Por esta causa están por desaparecer los motivos decorativos de creación de la propia comunidad, en tanto que las fajas se adornan con nombres de ciudades, de políticos nacionales, con marcas de productos industriales o con frases incoherentes.

En las fajas antiguas, que se las hacía por encomienda, lo usual era poner el nombre de la dueña de la prenda. Dos ejemplos de esto encontraremos, en las páginas finales, en la parte correspondiente a motivos diversos.

En el mapa de la provincia de Imbabura señalamos los principales lugares donde se tejen la fajas. A este oficio se dedican, de manera preferente, los adultos, los ancianos y personas físicamente incapacitadas para otras labores. Los jóvenes, para quienes esta actividad no es rentable, emigran a buscar otras posibilidades de trabajo fuera de la comunidad, sea como peones agrícolas de temporada en las haciendas de la misma provincia o del litoral, o como peones de construcción en diferentes ciudades del país. En Imbabura, tejer es actividad exclusivamente masculina, aunque en el caso de las fajas si es posible encontrar unos pocos casos de mujeres que tejen.

El proceso de trabajo comienza con la compra de la materia prima: hilos blancos de algodón para la urdimbre y para la trama de la base del tejido e hilos de orlón, de colores vivos, para los dibujos de la faja. Estos materiales se los compra a comerciantes especializados en la venta de sobrantes de las fábricas textiles o en el aprovechamiento y reciclado de los retazos de la confección de suéteres, que deshilados sirven para el tejido de las fajas. Así se consigue mantener baja la inversión en materia prima, que si fuese adquirida de otra forma haría disminuir la bajísima utilidad que obtiene el tejedor en cada faja.

Entre todos los artesanos textiles de la provincia, los tejedores de fajas son los de menores recursos económicos, su posibilidad de comprar materias primas se reduce a contar con lo necesario para unas cuantas fajas, que debe venderlas al fin de la semana de trabajo, con el propósito de comprar hilos para otra semana más. Con algún excedente, adquiere alimentos y lo más necesario para su humilde existencia.

Hasta unos años atrás el tejido de las fajas se hacía con hilo de algodón y de lana. En ese caso el artesano teñía los hilos de lana de acuerdo al gusto de la persona que encomendaba el trabajo. Ahora que se teje con hilos de orlón, el uso de colores está más limitado a lo que es posible conseguir en los sitios de venta, aunque los preferidos por las mujeres indígenas son: azul, morado, verde, rojo, anaranjado, fucsia, etc.

La urdimbre se prepara sobre un rústico banco de madera, que tiene seis clavos convenientemente distribuidos, o en el suelo donde se coloca pequeñas estacas de madera, con la misma disposición que en el banco de urdir. Mientras los clavos en los extremos del banco determinan la longitud de la faja, los demás sirven para separar en pares e impares los hilos blancos y en grupos los

de color, con el propósito de facilitar -posteriormente- el tejido. El ancho de la faja, tiene relación con el número de vueltas que se haya dado con los hilos alrededor de los clavos del urdidor, esto es, por el número total de hilos que tenga la urdimbre.

Los hilos blancos y de color se urden simultáneamente. Los blancos forman el tejido de base de la faja, con ligamentos en tafetán, mientras los de color son suplementarios y sirven para hacer los dibujos. Estos hilos de color no forman parte de la estructura principal del tejido. >

Con la urdimbre lista, se coloca en su respectivo lugar las partes del sencillo telar de cintura: los **cumiles**, a los extremos de la urdimbre; los **cru-ceros**, en los sitios por donde debe pasar la trama: uno o varios **inguiles**, sirven para agrupar los hilos de color que forman parte de un dibujo, cuyos ligamentos se repiten de manera continuada, o para separar los hilos del tejido de base en pares e impares. Son complementos del telar: la **callúa**, de madera dura en forma de espada, que sirve para apretar cada pasada de la trama, con el fin de dar mayor consistencia al tejido; el **escogedor de colores**, de hueso o de madera, que tiene como función ayudar a separar los hilos de color que forman parte de un dibujo; la **fúa**, varita cilíndrica de madera sobre la que se envuelve la trama, para pasarla de un lado al otro del tejido; la **huashacara**, cinturón de cuero que sujeta la urdimbre por uno de sus extremos, por medio del cumil; el **aro o trabilla**, pieza de madera o un cuerno de venado que, amarrado en un pilar de la casa, sostiene por medio del segundo cumil, el otro extremo de la urdimbre. El conjunto completo, o sea todo el telar de cintura, es conocido por los indígenas como **arma de tejer** o simplemente como **arma**.

→ Entre los tejedores de fajas la inversión en su equipo de trabajo es mínima. El telar, como acabamos de ver, se reduce a unas pocas piezas de madera que las confecciona el propio artesano. Solamente la callúa exige un poco más de trabajo para su elaboración y pulimento.

« Únicamente en la parroquia Natabuela, del cantón Antonio Ante, los tejedores de fajas emplean un telar vertical, basado en el de cintura pero con ciertas modificaciones. En este caso, no es el tejedor quien mantiene tensados los hilos de la urdimbre; y, tampoco el telar se encuentra sujeto a un punto fijo, sino que es fácil trasladarlo de un sitio a otro, según el deseo del tejedor de trabajar en el sol o la sombra. «

→ Para hacer los dibujos, el tejedor selecciona los hilos suplementarios que deben quedar sobre la trama, a cada pasada de la misma. Por eso los motivos aparecen en el lado derecho de la faja, con preponderancia de forma y color que

en el envés.

En el caso de los diseños geométricos, que se repiten a lo largo de toda la faja, los tejedores colocan una serie de inguiles que los van levantando en cierto orden, conforme se repiten los ligamentos de cada figura. Los inguiles, así, hacen las veces de los lizos del telar de pedales.

Fuera del motivo central, en los dibujos aparecen una serie de puntos que corresponden a los hilos de la urdimbre que el tejedor va sujetando con la trama, con el fin de que no queden largos ligamentos sueltos, que deterioran rápidamente el tejido. Con estos hilos, a veces, se forma figuras secundarias en relación al motivo principal.

El aprendizaje del tejido de las fajas comienza con la confección de "cintas", que usan las mujeres indígenas para envolver su cabello como si estuviera trenzado. Estas cintas no llevan motivos decorativos sino listas de color que van a lo largo de toda la urdimbre. Cuando se pasa al tejido de las fajas, necesariamente hay que contar con una que sirva de muestra, pues, de allí se copian las figuras. Con algún tiempo de práctica, los motivos se graban en la mente del tejedor y puede repetirlos sin tener el muestrario a la mano. Es en esta etapa cuando se puede hacer innovaciones o cambios, o se imagina nuevos diseños, como los vehículos que se muestran en las páginas finales, como señal de que la creatividad subsiste en la época presente y que hay otros valores que inspiran a los actuales artesanos.

*El tiempo para hacer una faja va de tres a diez horas, esto depende de varios factores: la habilidad o práctica del tejedor, la mayor o menor complicación de los diseños y el empeño que pone en hacer mejor su trabajo.

Se hace una diversidad de dibujos en cada comunidad de tejedores. Para esta edición los clasificamos en: geométricos, animales y aves, humanos, diversos. En este último rubro hemos agrupado una serie de motivos: estrellas, lo que parece ser representaciones de plantas, vivienda, el sol, símbolos religiosos, indefinidos, vehículos e inscripciones. Junto a cada figura se indica el lugar, con su respectivo cantón, donde fueron recopilados.

—Respecto al significado de cada diseño, parece haberse perdido con el paso del tiempo, pues los tejedores no conocen lo que representa cada motivo o dan variadas interpretaciones, conforme al lugar donde se hace la consulta.

Una vez terminadas las fajas, se las vende en la feria semanal de tejidos en Otavalo. La comercialización es hecha por las esposas o hijas de los tejedores, en un lugar de la plaza donde se congregan para ofrecerlas a las mujeres indíge-

nas que las adquieren para su uso o a comerciantes que las vuelven a vender en otras provincias de la serranía ecuatoriana.

La faja o **chumbi** (en quichua), es parte indispensable de la indumentaria indígena femenina. Se la lleva envuelta en la cintura sobre otra más ancha llamada **mama chumbi**, para sostener el **anaco**, tela rectangular que se lleva a manera de falda. Las fajas miden entre 2,70 y 3,30 m. de largo, el ancho varía entre 3,5 y 5,0 cm. Las más anchas llevan, a más de los motivos decorativos principales, ciertas figuras laterales, a modo de grecas. Todas las fajas tienen flecos en un extremo, lo que deja ver que no se ha pasado la trama hasta el final de la urdimbre.

Los motivos se los presenta en el sentido en que fueron tejidos, siguiendo la dirección de la urdimbre. Por razones de una mejor comprensión lo hacemos sin los hilos del tejido de base. En la parte central de la faja se alternan un hilo de la base y un suplementario, como en la figura de la izquierda, en tanto que en la figura de la derecha tenemos sólo el motivo decorativo.

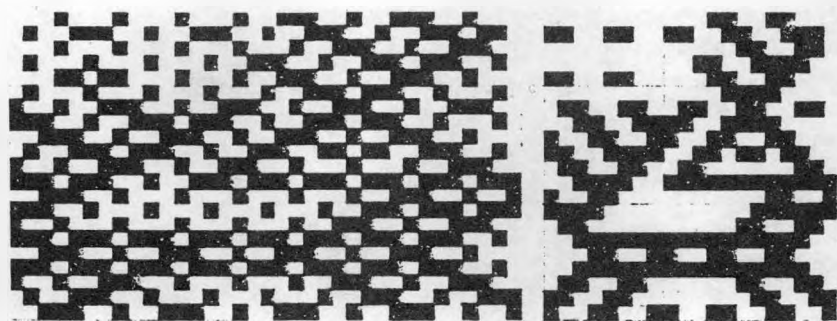

♣ Desde que se publicó la primera edición, los diseños se los ha visto reproducidos en pequeños tapices, hechos en telar de cintura por tejedores de la comunidad de Agato y puestos a la venta en el mercado de Otavalo. Dicen los artesanos, que estos motivos tienen buena acogida por quienes buscan originalidad y algo realmente representativo de los valores culturales indígenas de esta región. ♣

Pero ante los violentos cambios señalados líneas arriba, vale preguntarse: ¿Qué es lo que va a suceder con estos motivos en unos años más? ¿Se perderá para siempre este conocimiento que representa la creatividad y el ingenio de anónimos artesanos indígenas? Consideramos que estas manifestaciones, al igual que cualquier otro hecho cultural, puede desaparecer si han perdido la función para las que fueron producidas. Si este es el caso del material que presenta-

mos, es nuestro deseo que se conserve un testimonio de la capacidad imaginativa y técnica de artesanos que sin contar con conocimientos teóricos de diseño, lograron una enorme riqueza de expresiones, con sólo unos cambios en la disposición de los hilos en el tejido. No hay duda que para llegar a esto, los tejedores acumularon la experimentación de muchísimas generaciones de artesanos.⁴

Nuestra admiración a los indígenas quichuas de Imbabura, creadores de la serie de motivos que aquí se muestran. Para ellos hemos recopilado este material, para que lo vuelvan a utilizar cuando busquen más a profundidad sus raíces y afirmen mejor sus auténticos valores culturales.

Otavalo, enero de 1988



[Faint, illegible text or bleed-through from the reverse side of the page, covering the bottom half of the page.]

MOTIVOS GEOMETRICOS

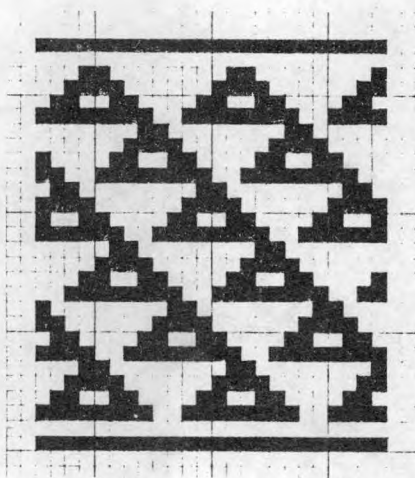

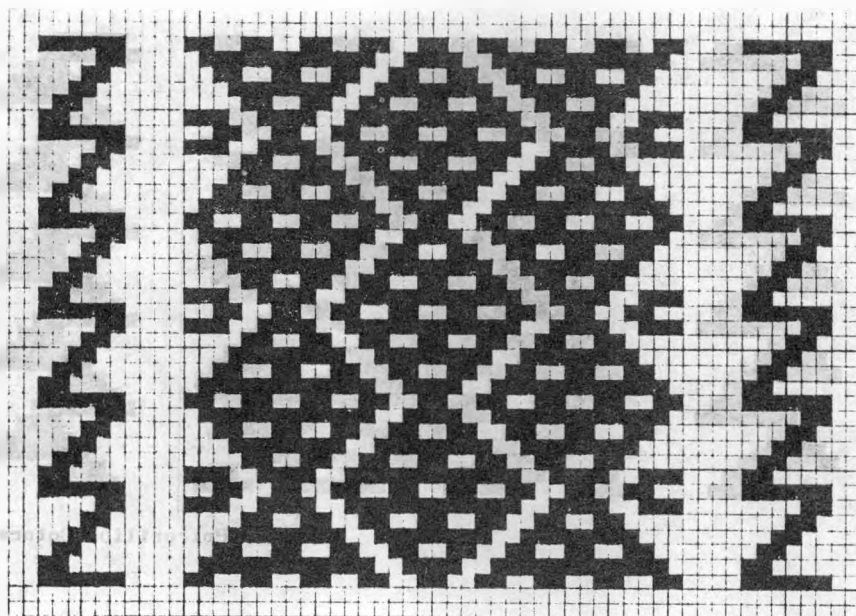

Topo Grande, Cotacachi

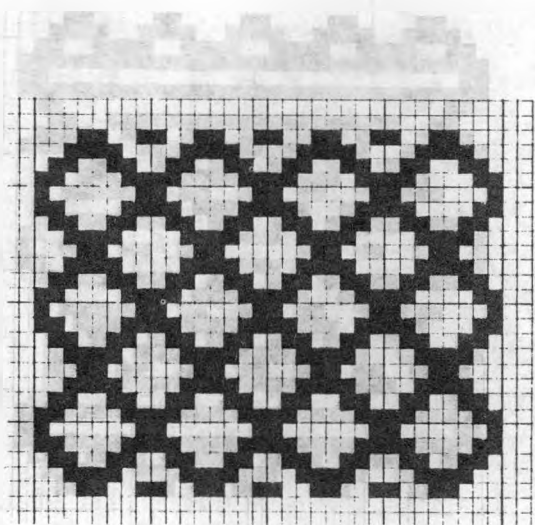

Andrade Marín, Antonio Ante

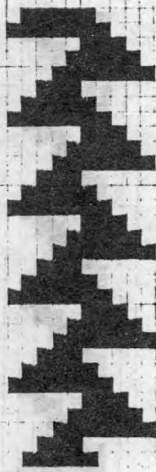
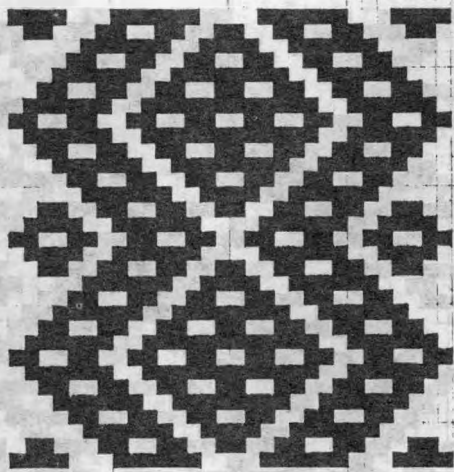

Potreriillo, Cotacachi

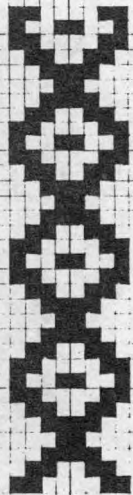
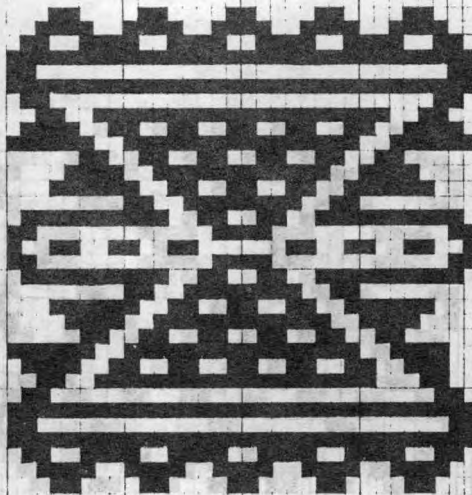

Topo Grande, Cotacachi

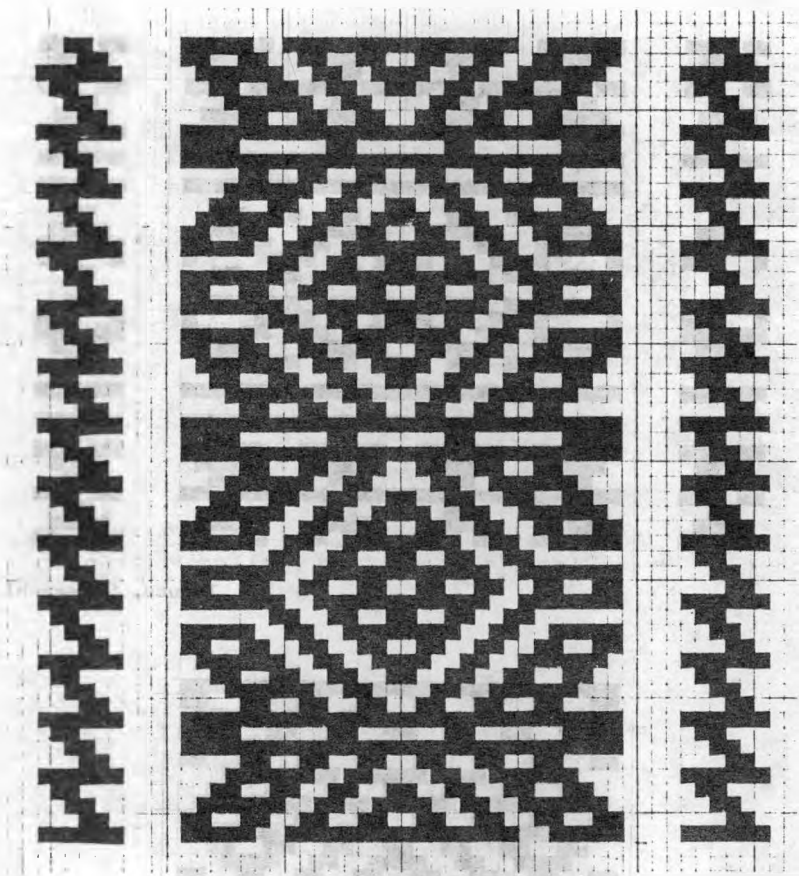

Turucu, Cotacachi

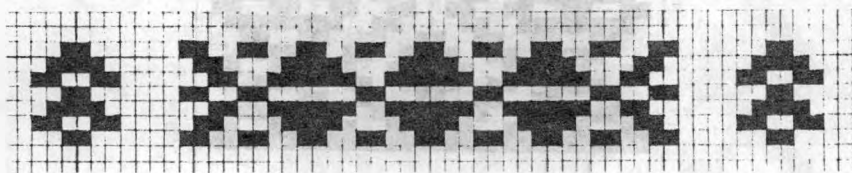

Topo Grande, Cotacachi

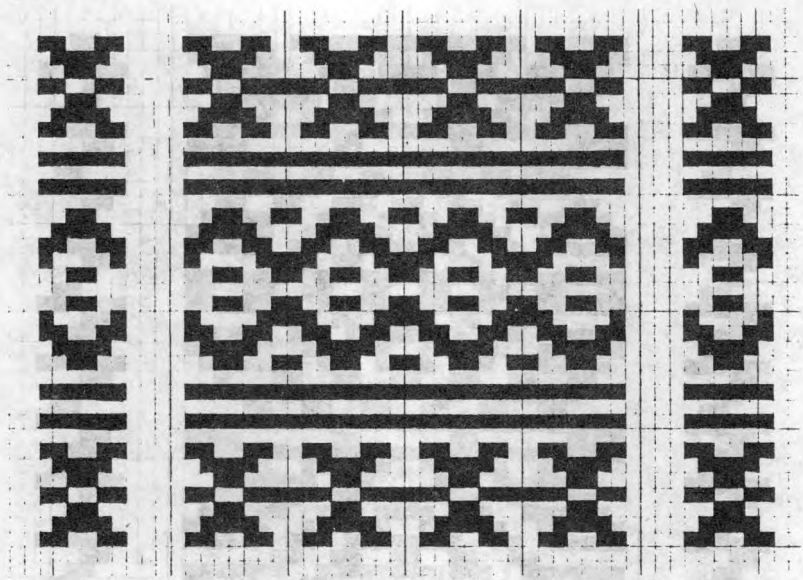

Turucu, Cotacachi

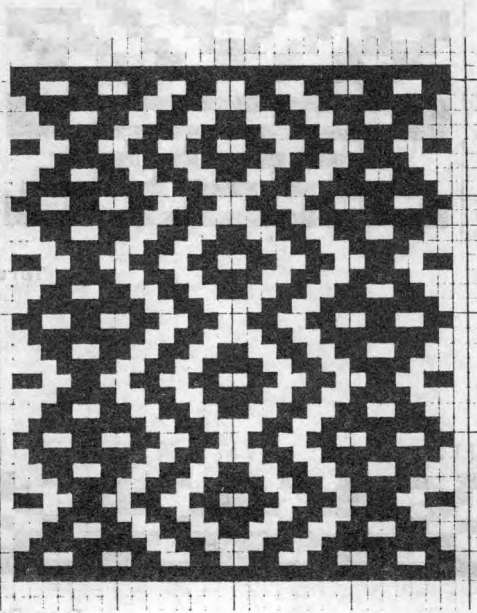

Andrade Marín, Antonio Ante

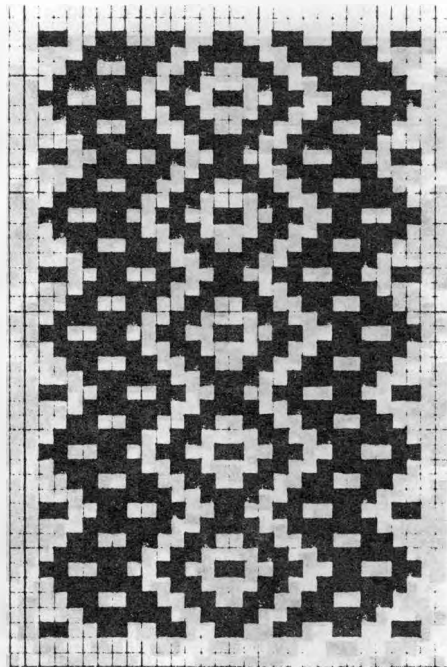

Turucu, Cotacachi

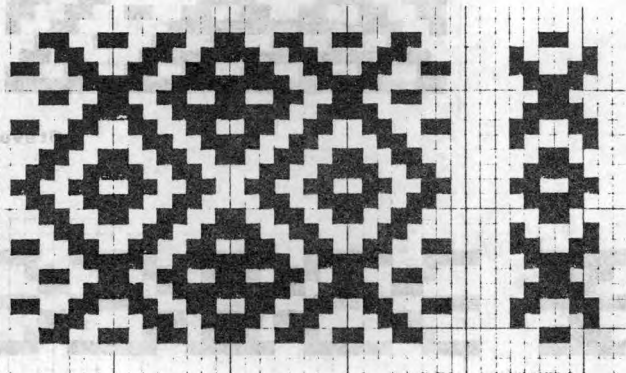

Turucu, Cotacachi

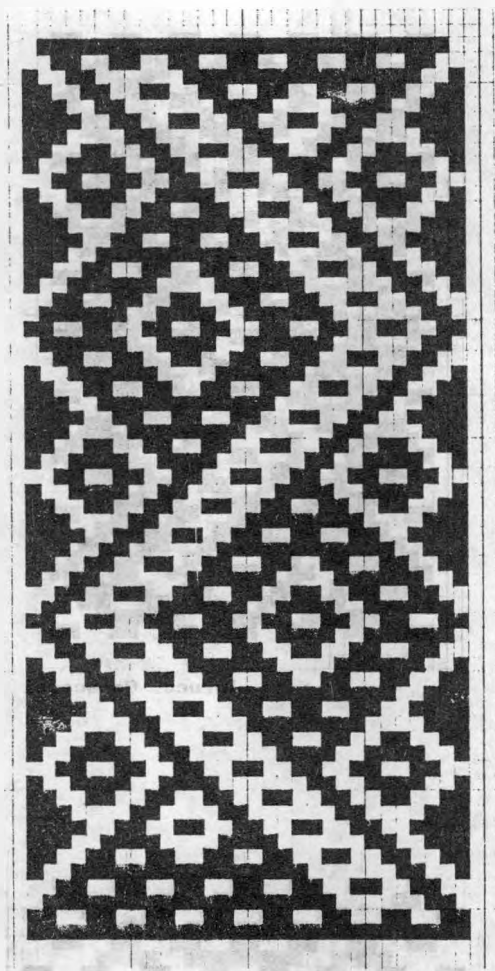

Otavaio

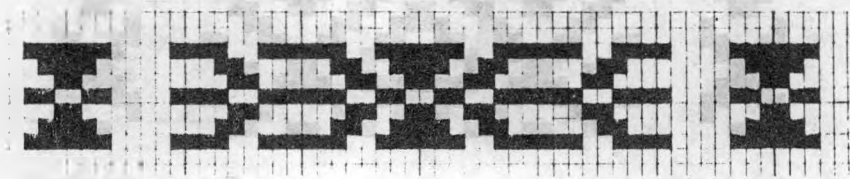

Topo Grande, Cotacachi

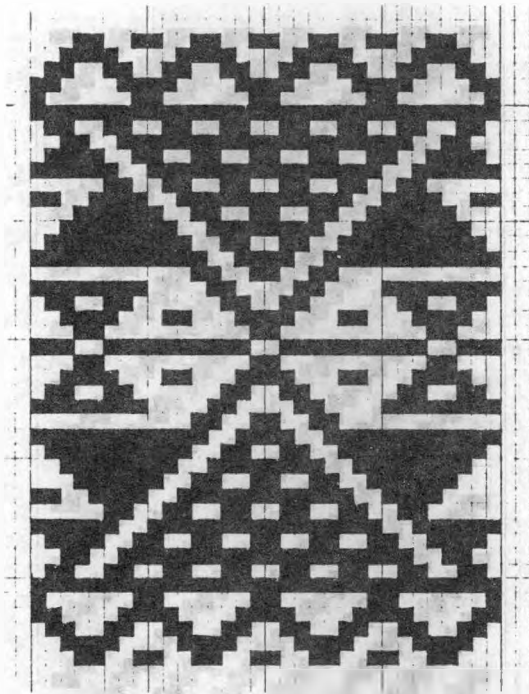

La Galera, Cotacachi

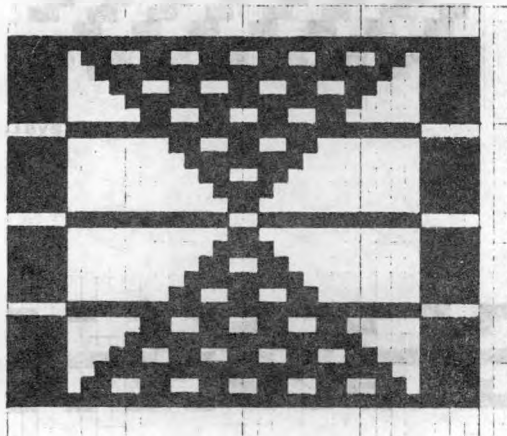

Peguche, Otavalo

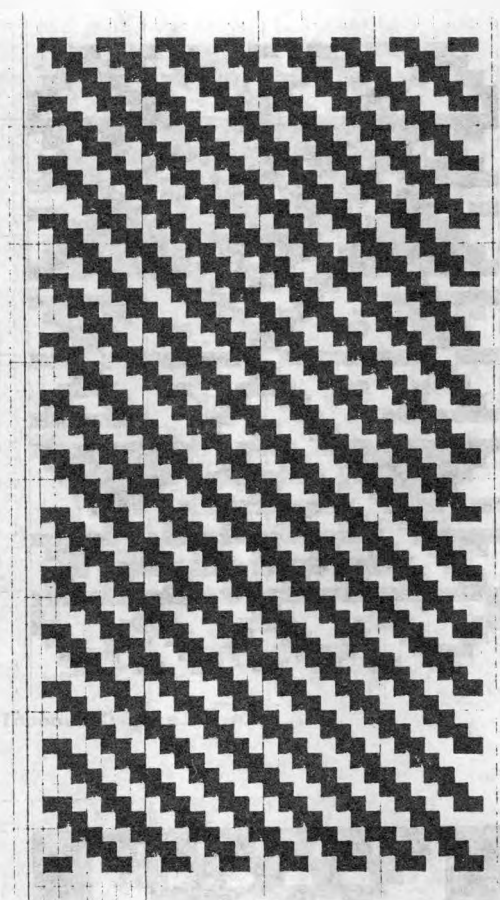

Otavelo

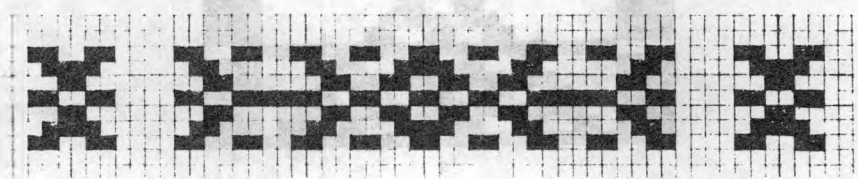

Topo Grande, Cotacachi

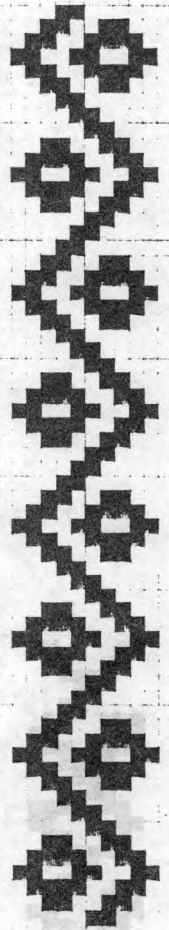
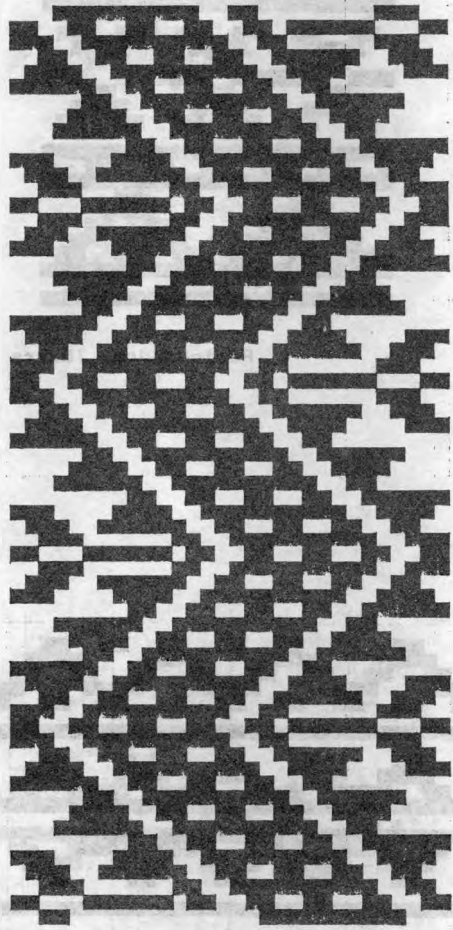

Potreriillo. Cotacachi

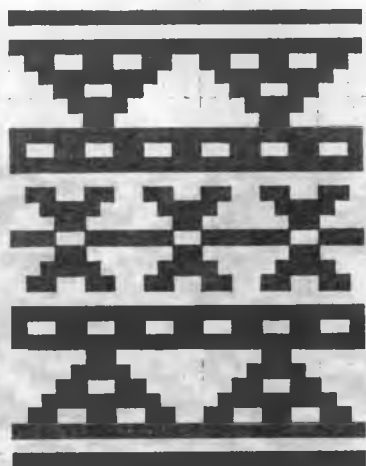

Paniquindra, Ibarra

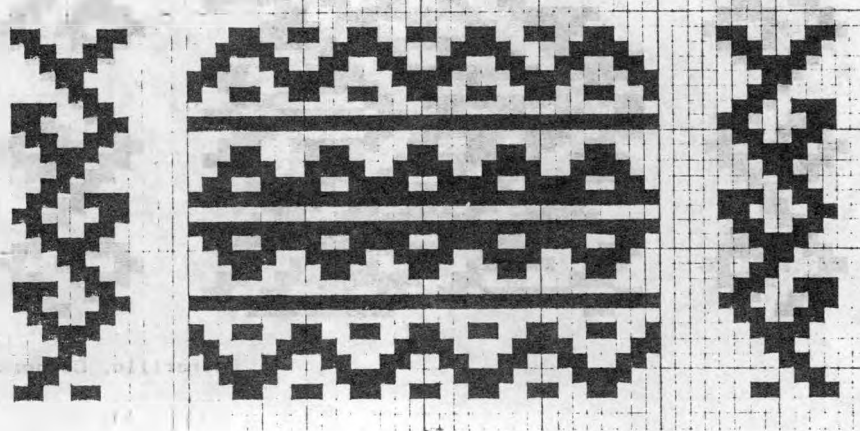

Topo Grande, Cotacachi

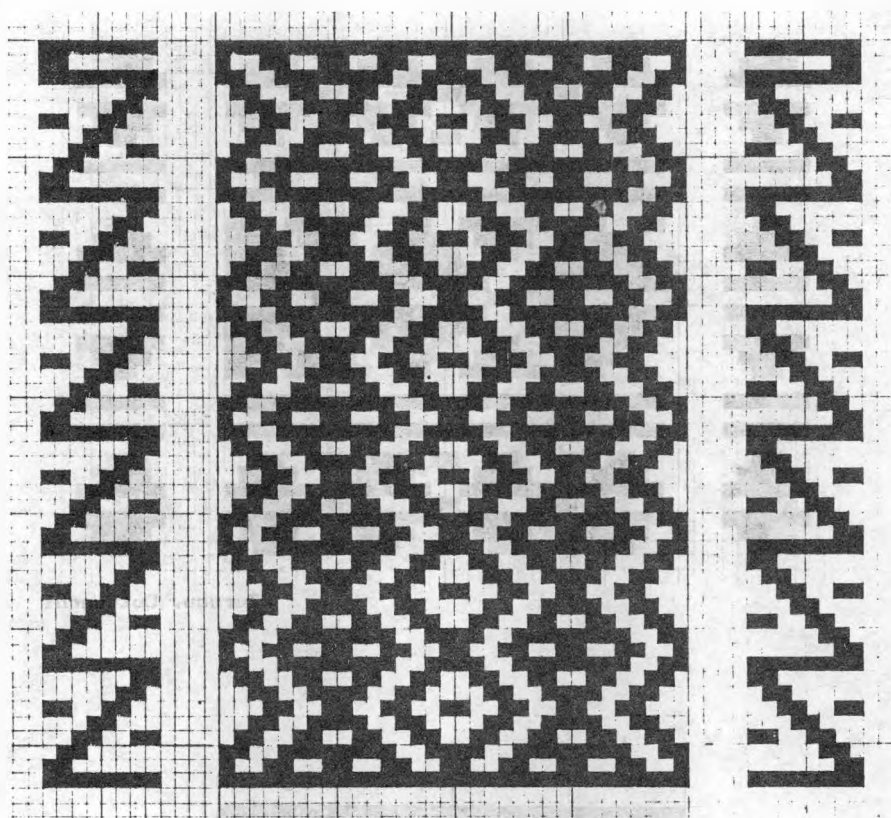

Topo Grande, Cotacachi

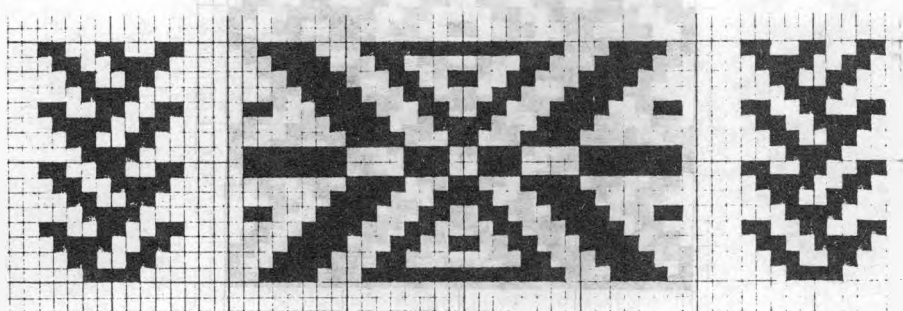

Potreriillo, Cotacachi

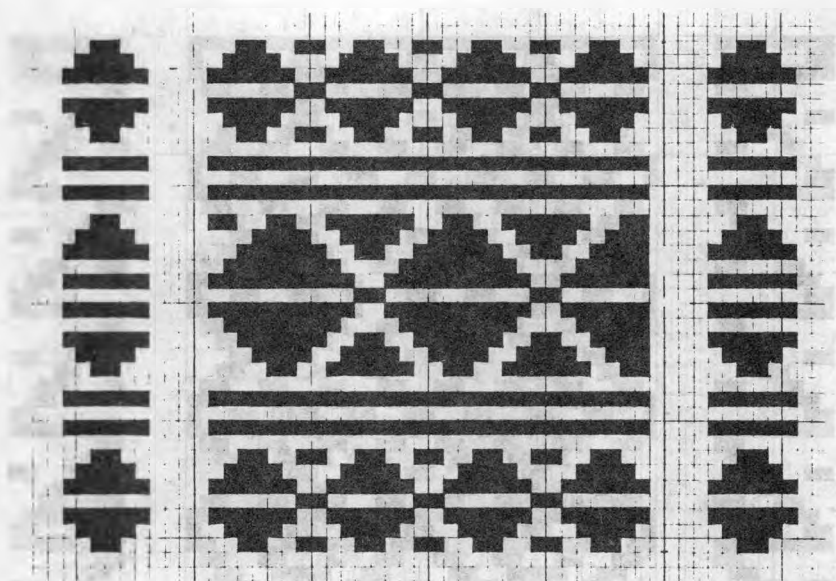

Turucu, Cotacachi

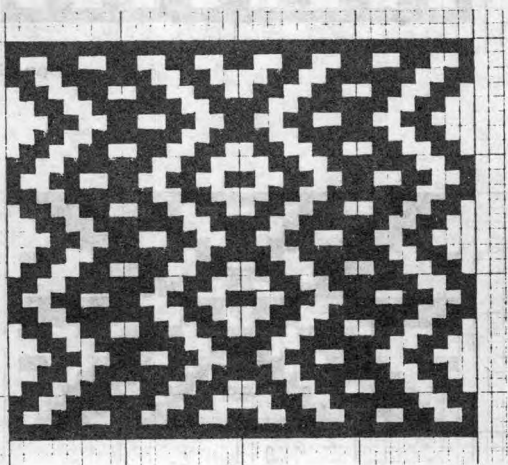

La Compañía, Otavalo

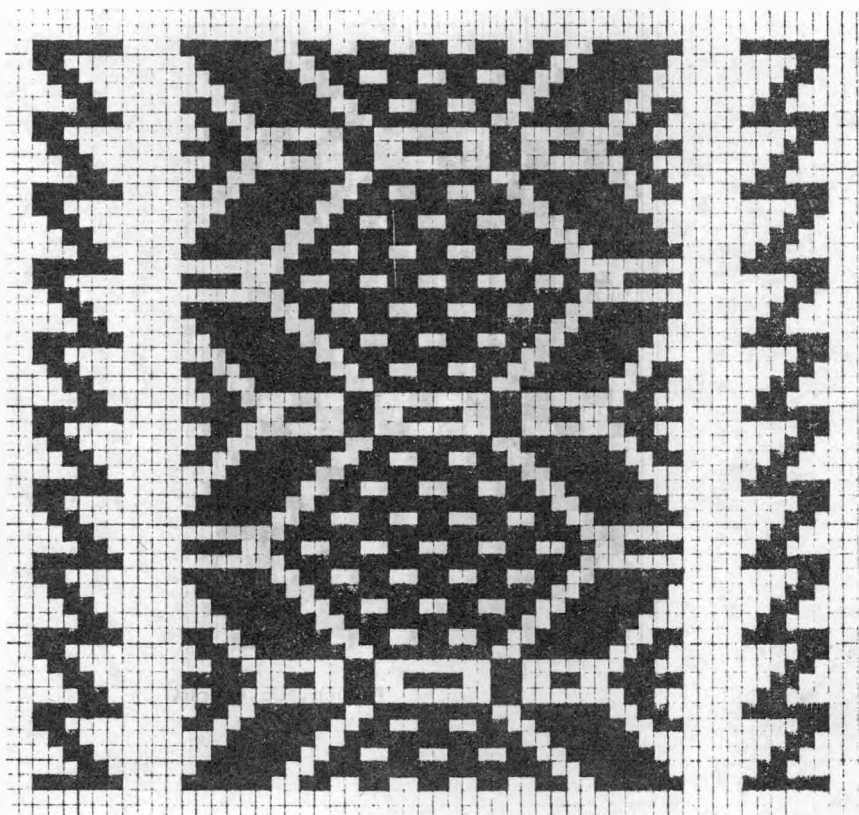

Topo Grande, Cotacachi

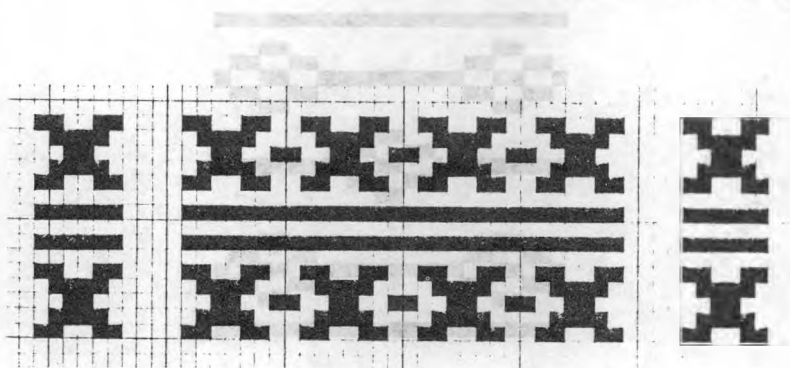

Turucu, Cotacachi

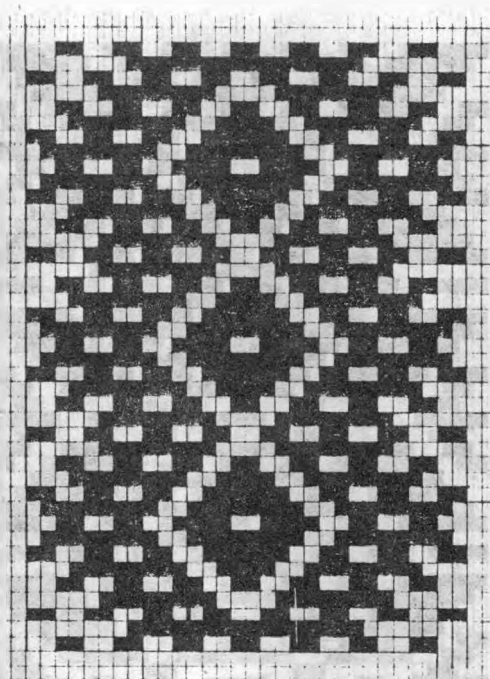

Turucu, Cotacachi

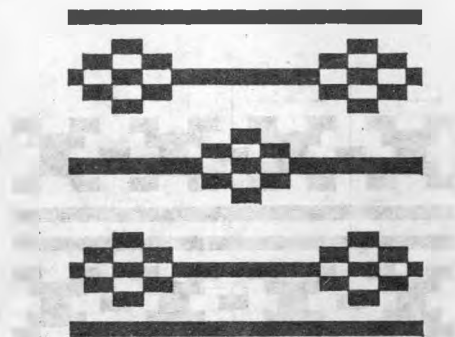

Paniquindra, Ibarra



Otavalo

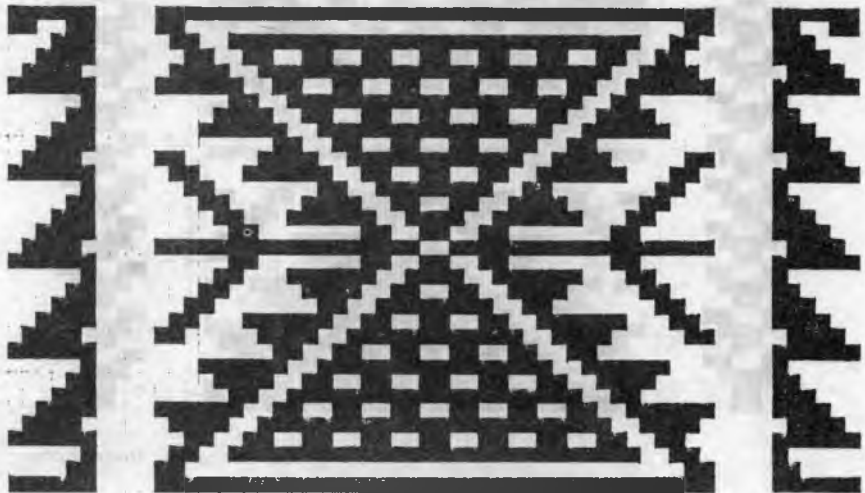

Turucu, Cotacachi

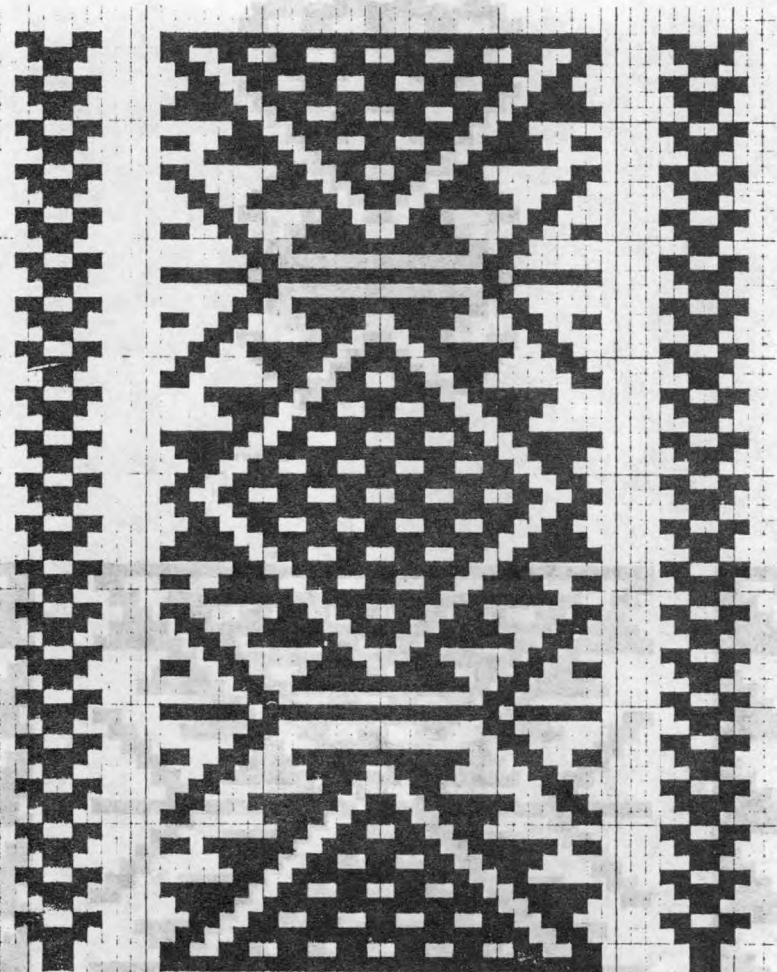

El Cercado, Cotecechi

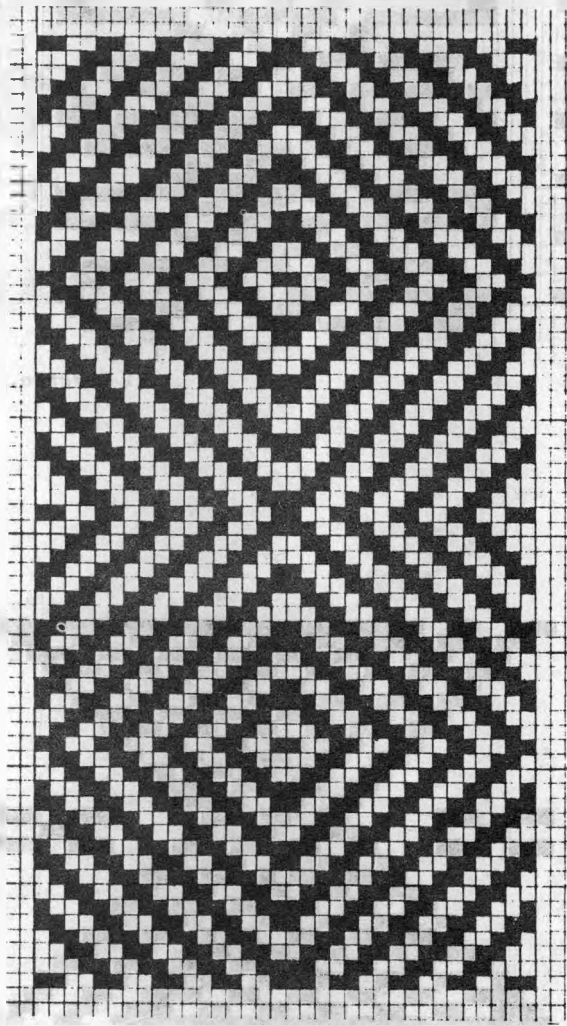

Turucu, Cotacachi

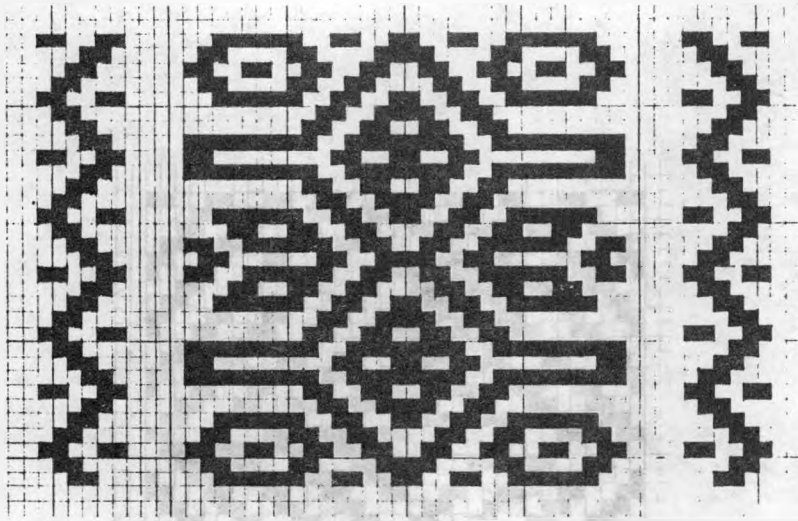

El Cercado, Cotacachi

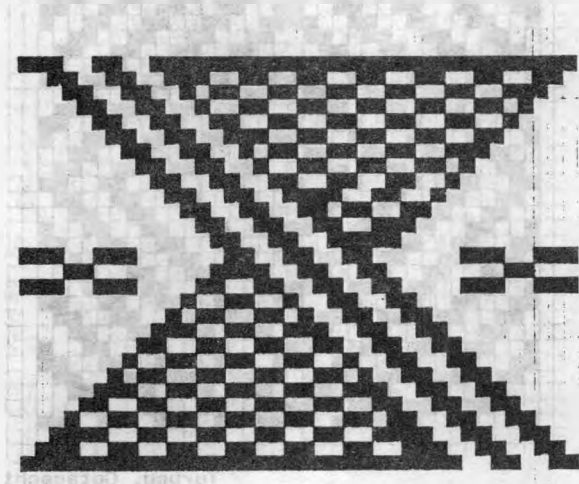

Puca Huaycu, Ibarra

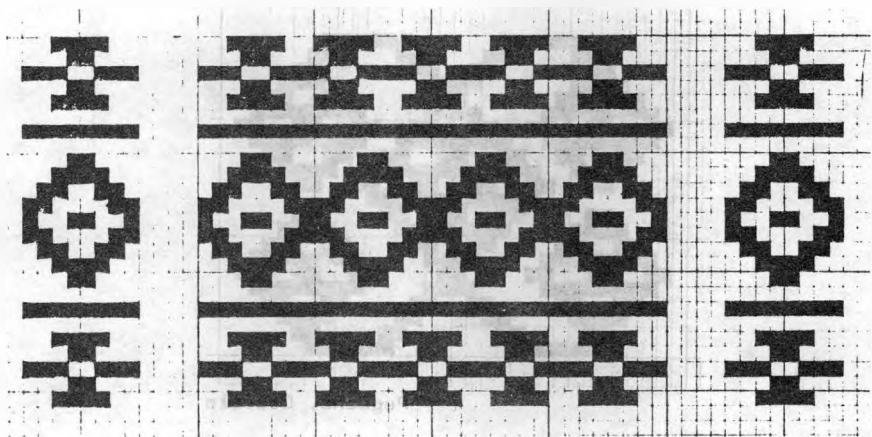

Topo Grande, Cotacachi

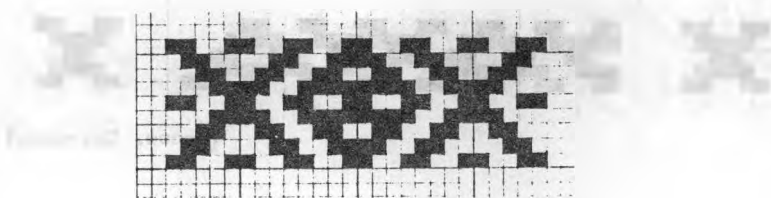

Peguche, Otavalo

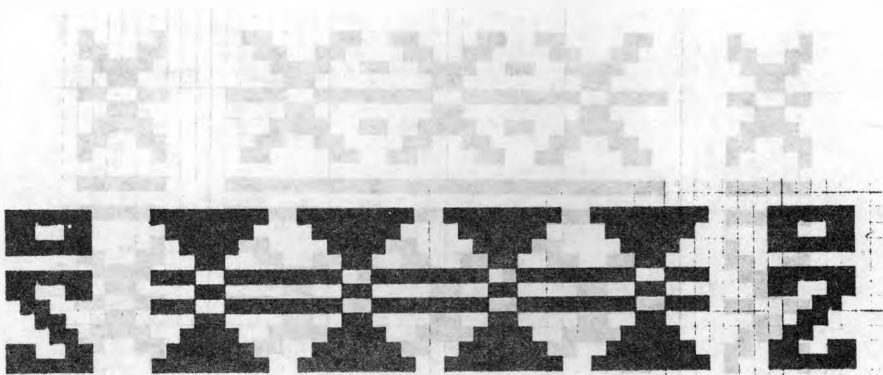

Turucu, Cotacachi

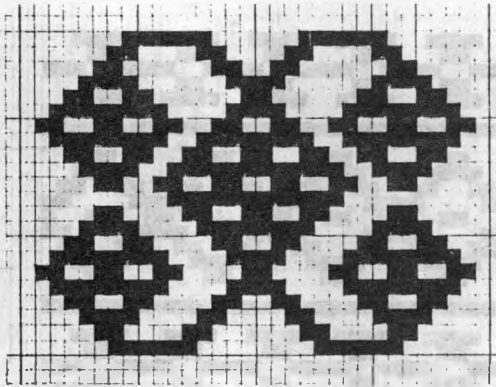

Peguche, Otavalo



Turucu, Cotacachi

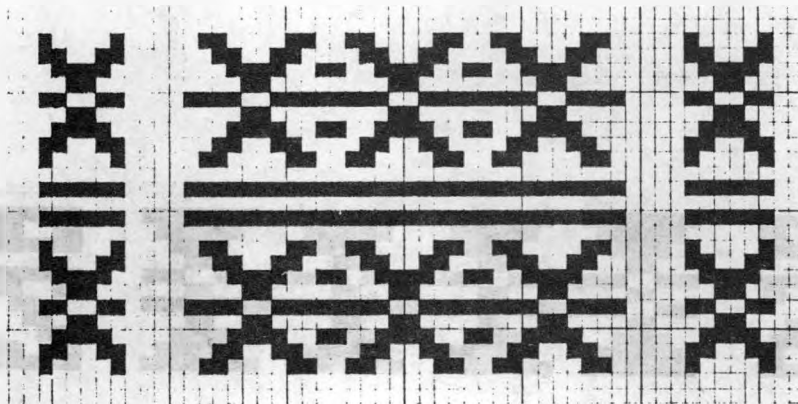

Turucu, Cotacachi

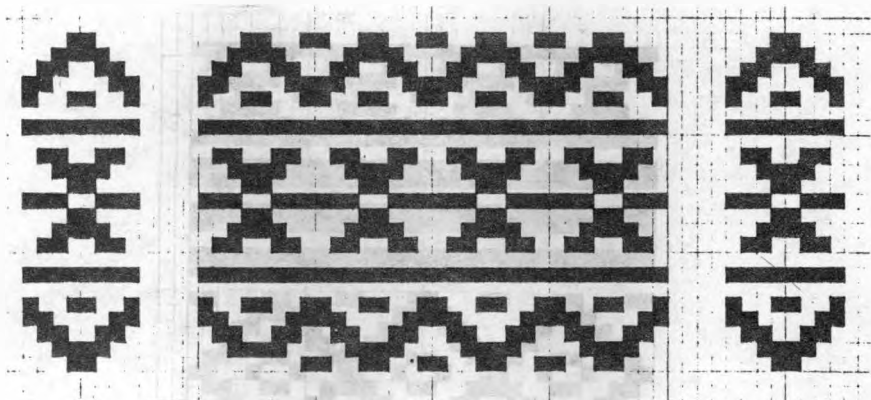

Topo Grande, Cotacachi

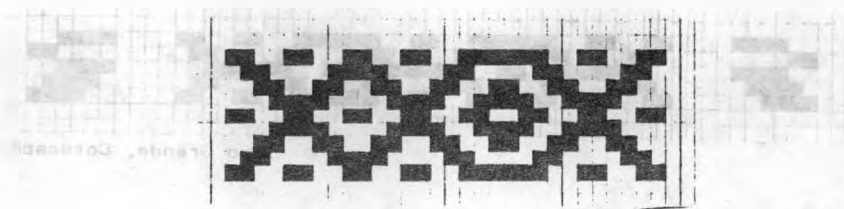

Otavalo

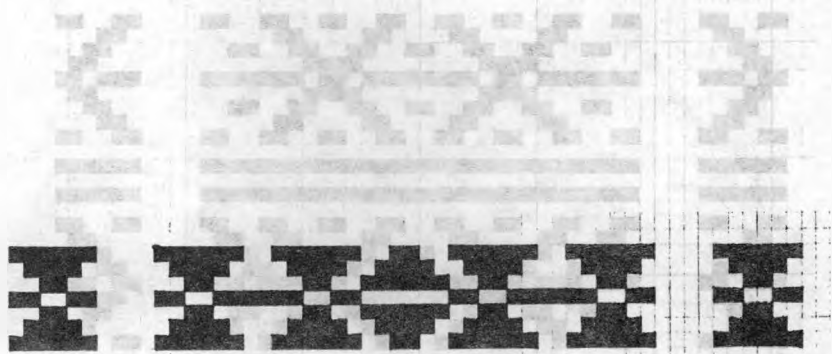

El Cercado, Cotacachi

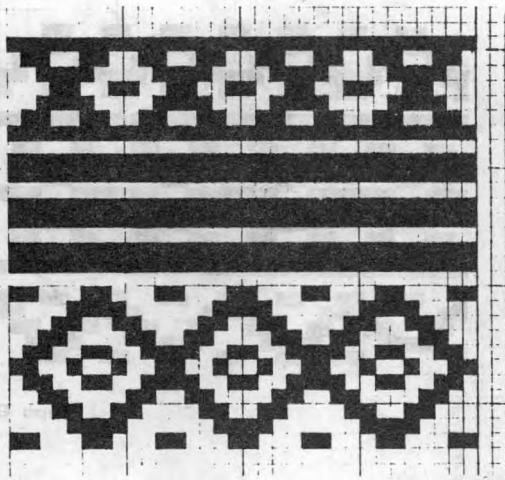

Chaltura, Antonio Ante

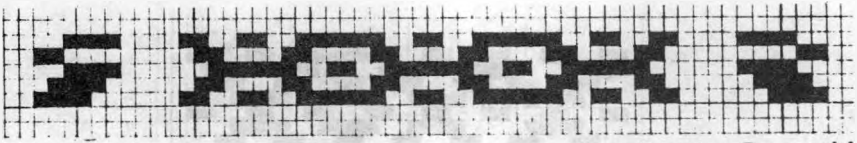

Topo Grande, Cotacachi

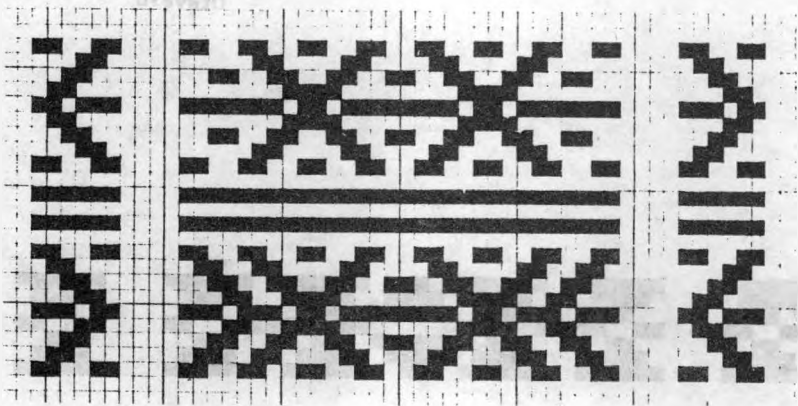

Turucu, Cotacachi

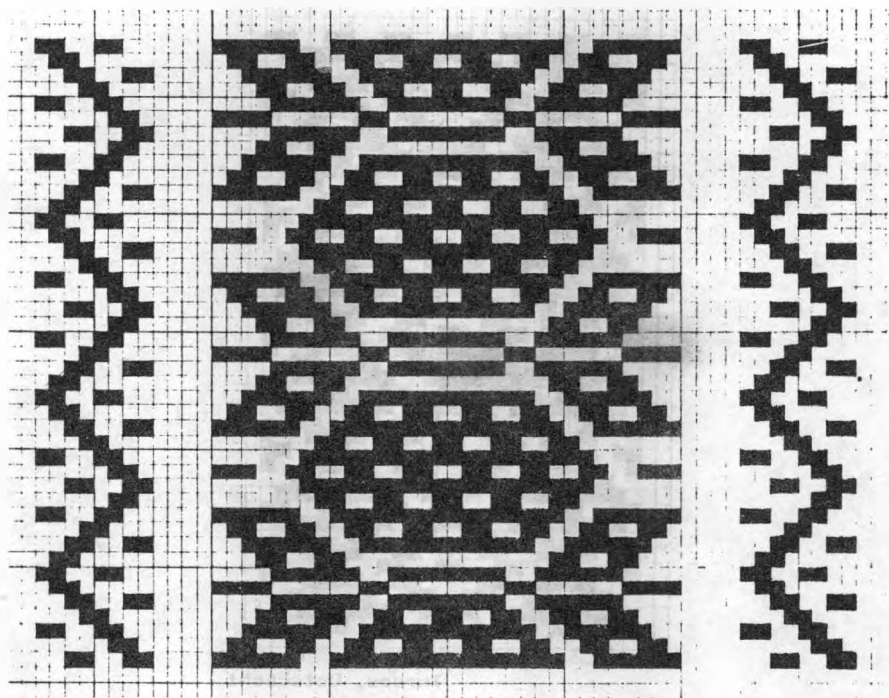

Topo Grande, Cotacachi

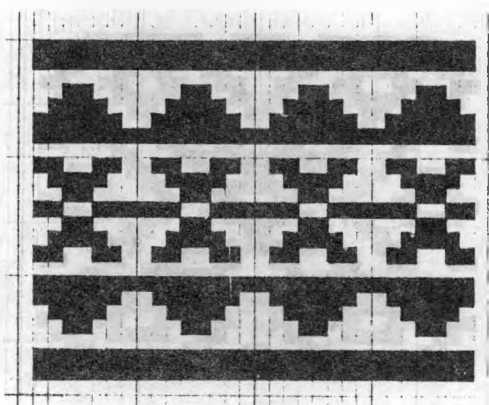

La Calera, Cotacachi

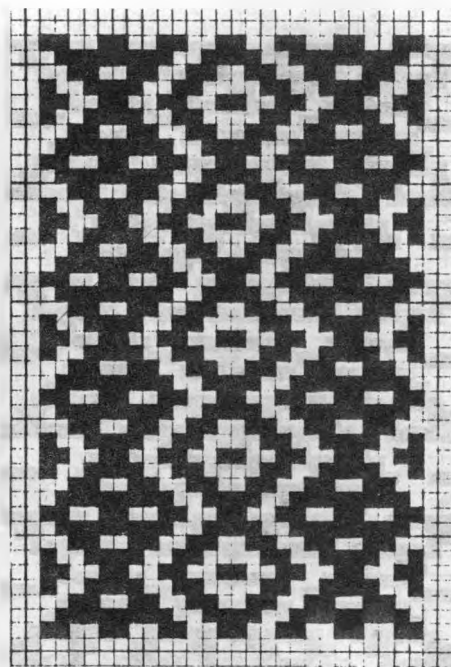

Turucu, Cotacachi

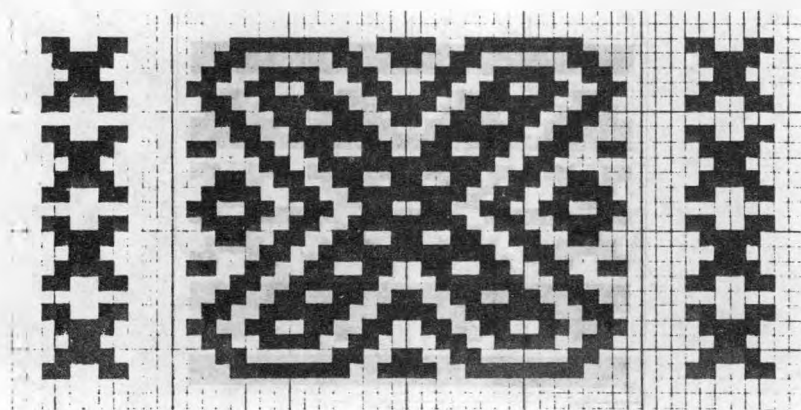

Turucu, Cotacachi

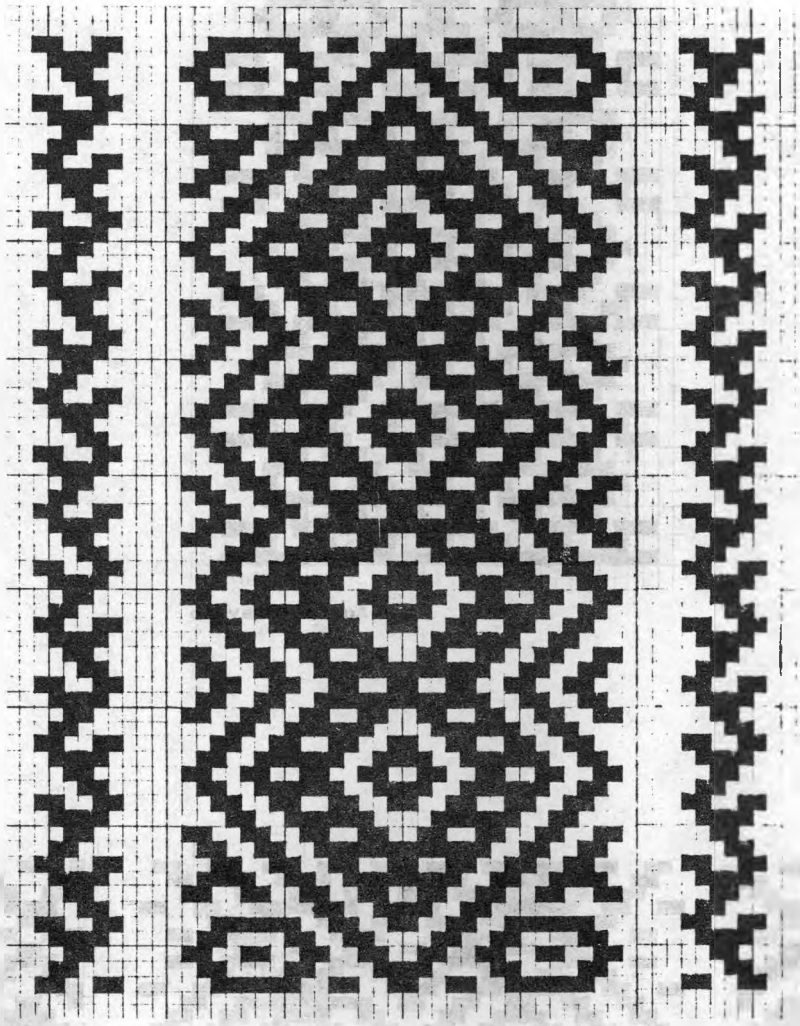

El Cercado, Cotacachi

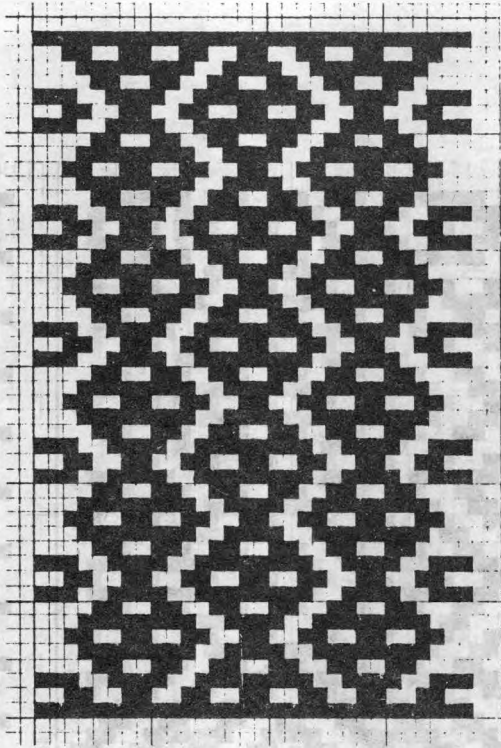

Agato, Otavalo

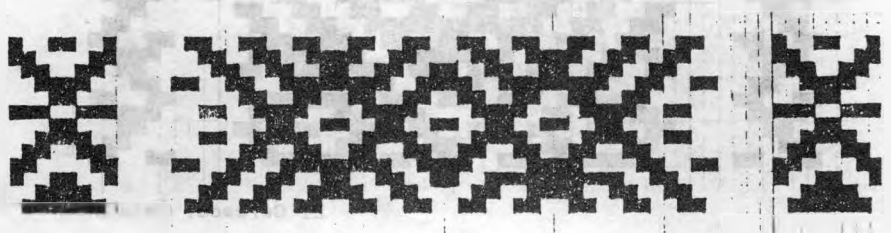

Peguche, Otavalo

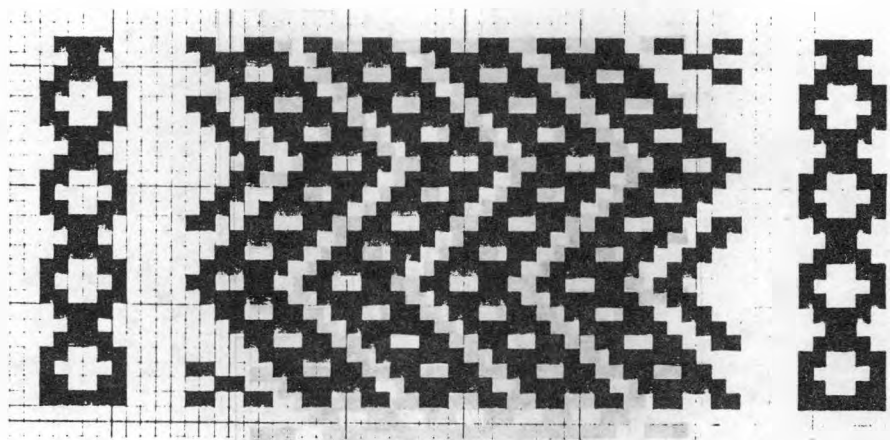

Turucu, Cotacachi

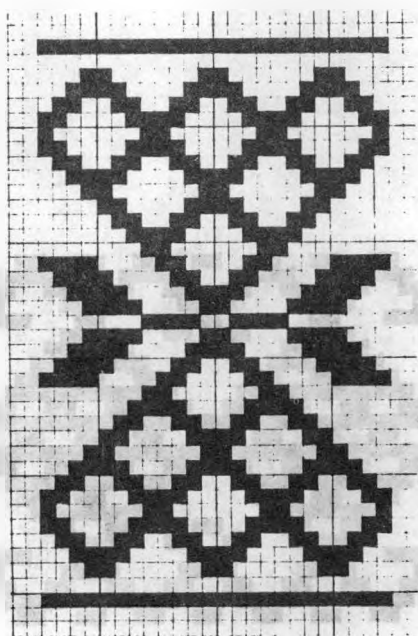

Paniquindra, Ibarra

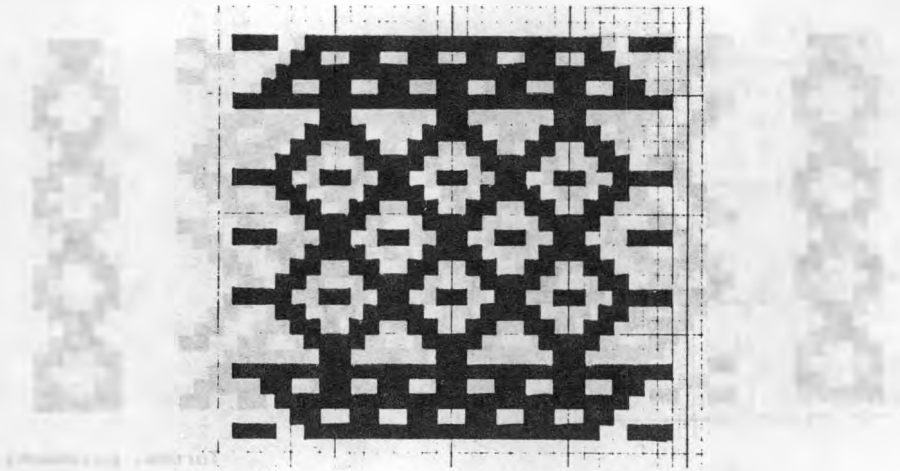

Peguche, Otavalo

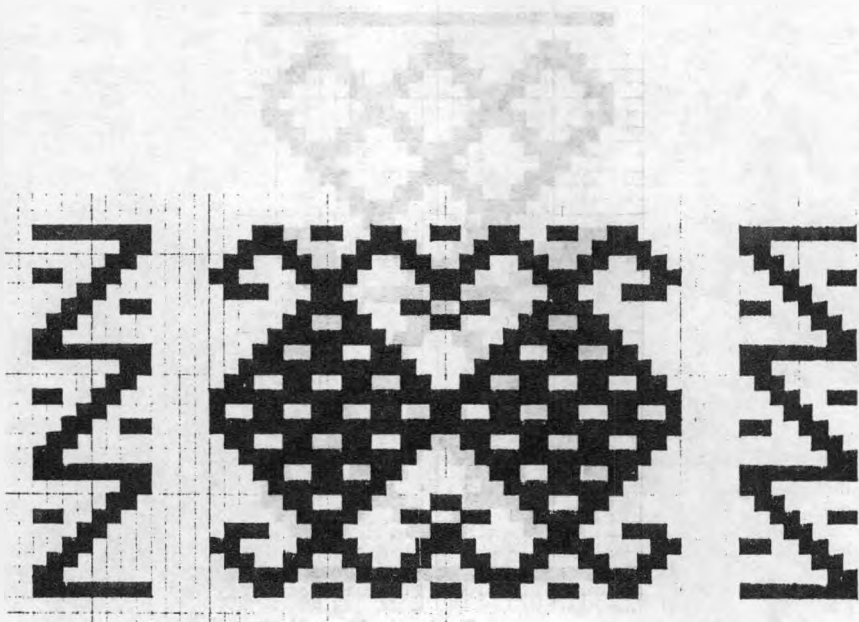

Topo Grande, Cotacachi

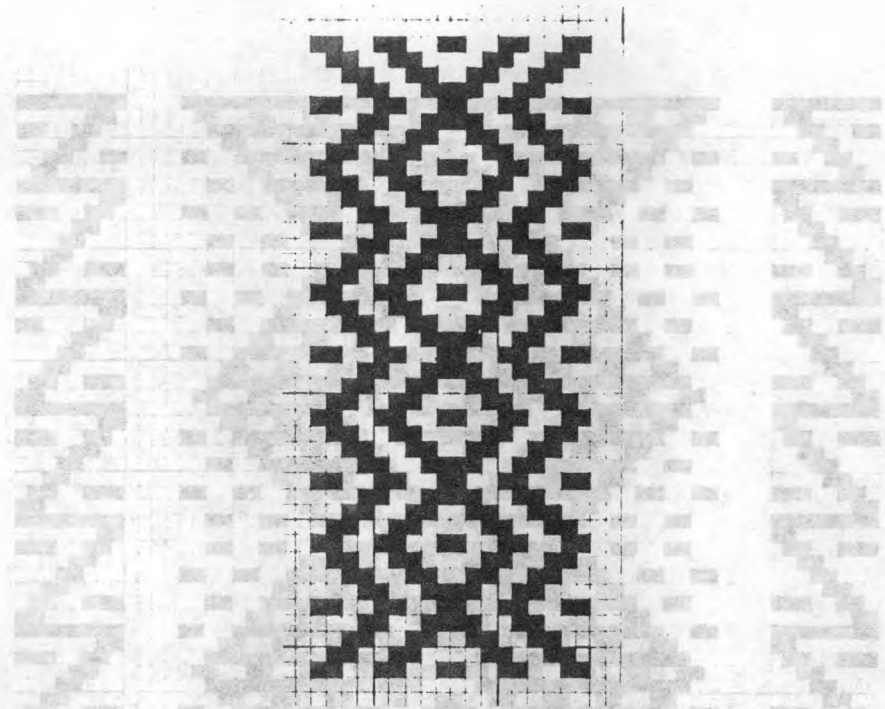

Otavalo

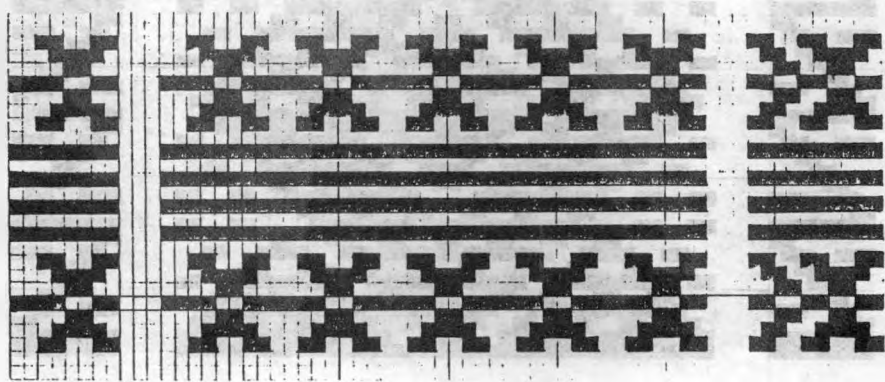

Turucu, Cotacachi

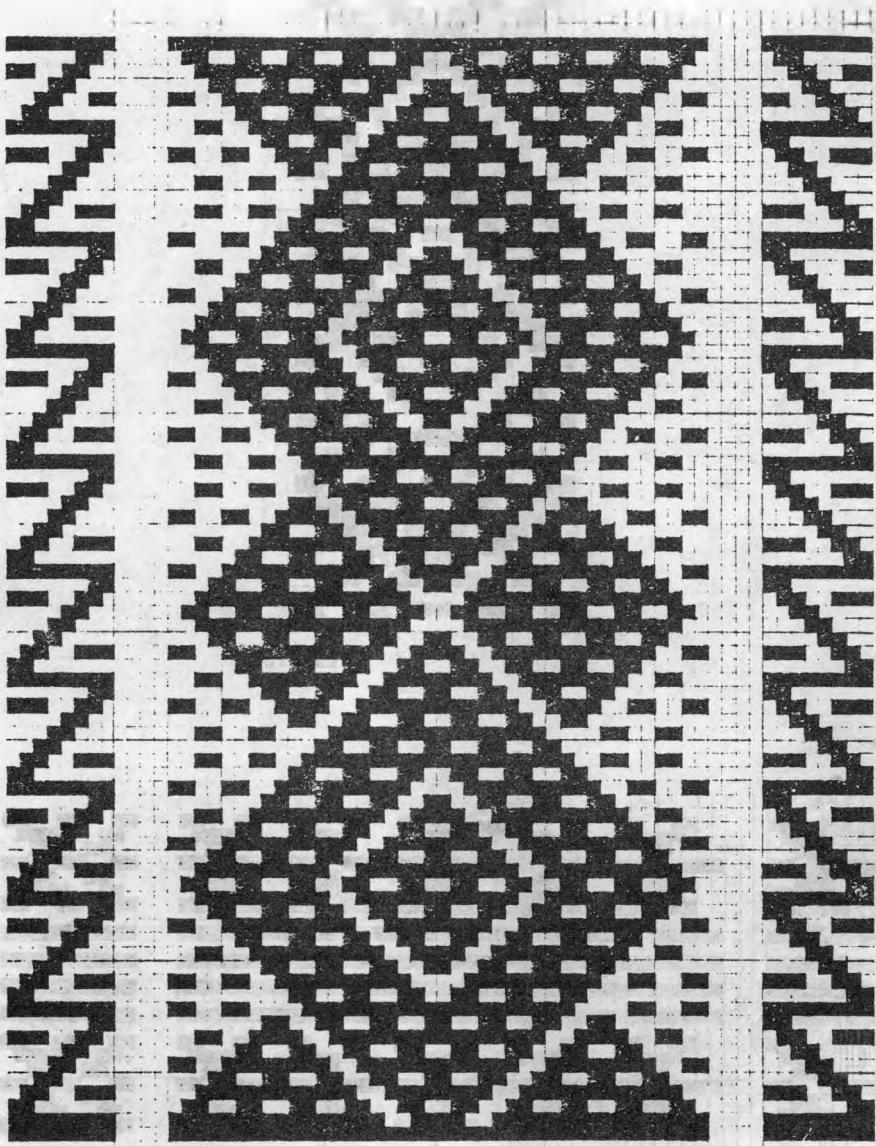

Pechuche. Otavelo

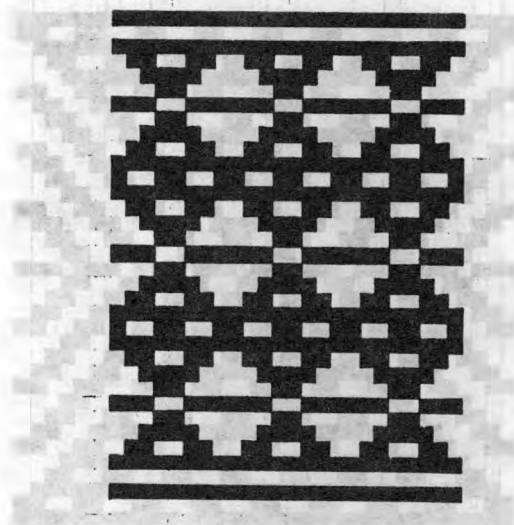

Peniquindra, Ibarra

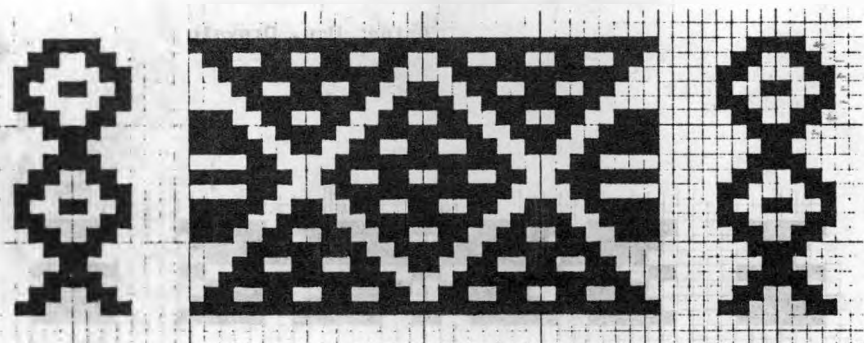

Topo Grande, Cotacachi

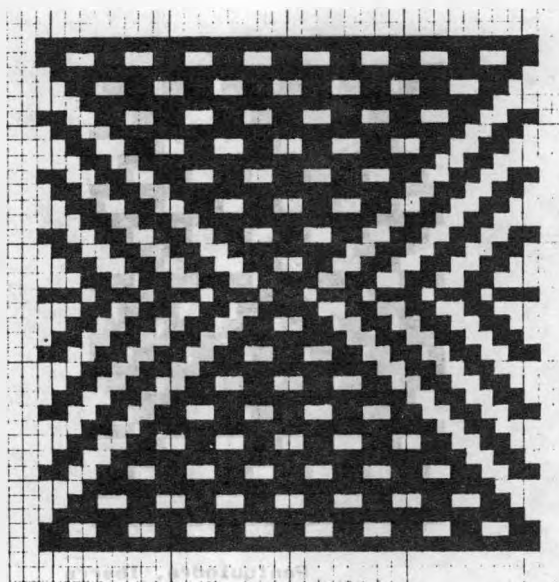

Aguelongo Chiquito, Antonio Ante

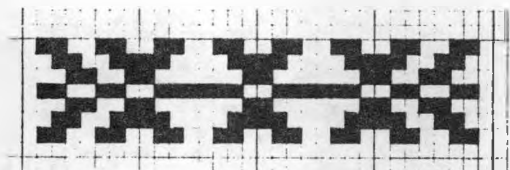

Arias Ucu, Otavalo

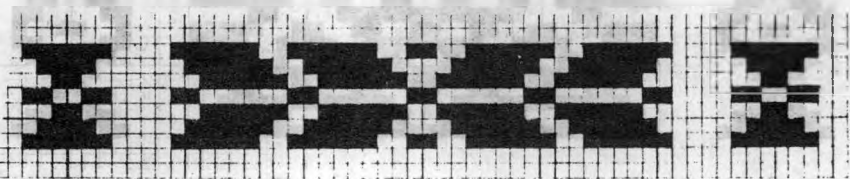

Topo Grande, Cotacachi

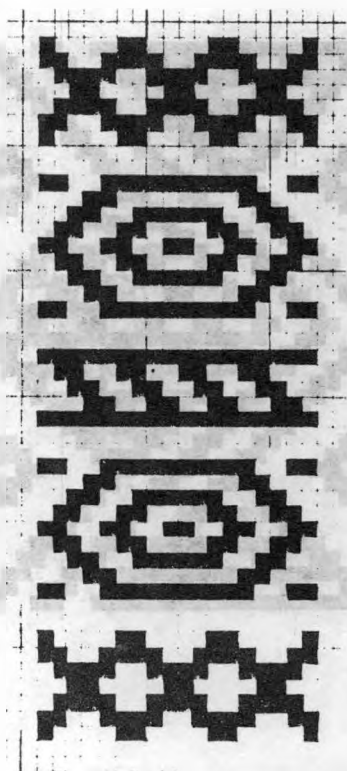

Otavelo

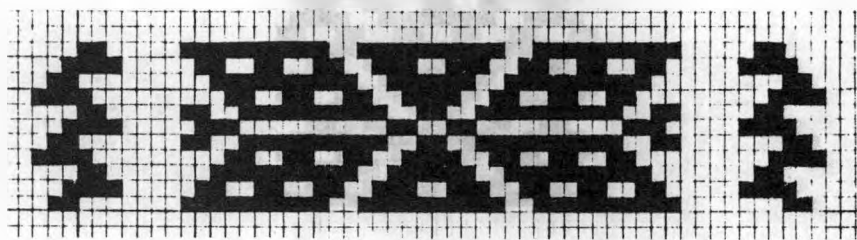

El Corral, Cotacachi

Topo Grande, Cotacachi

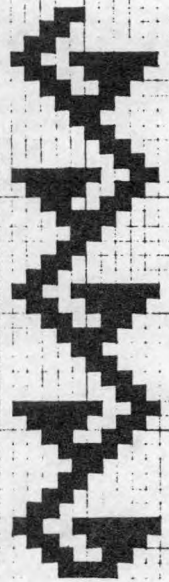

Potreriillo, Cotacachi

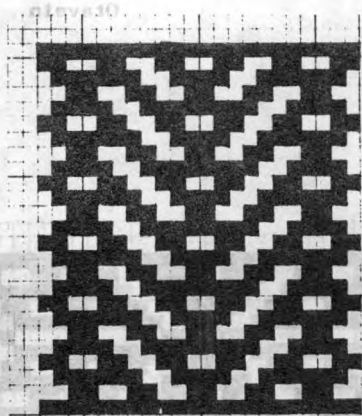

Topo Grande, Cotacachi

El Cercado, Cotacachi

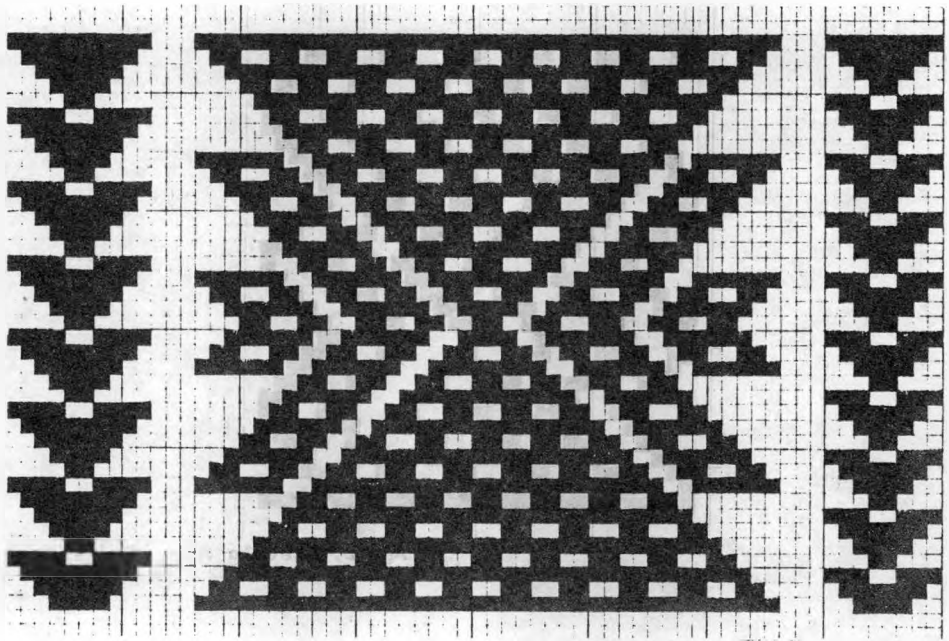

Turucu, Cotacachi

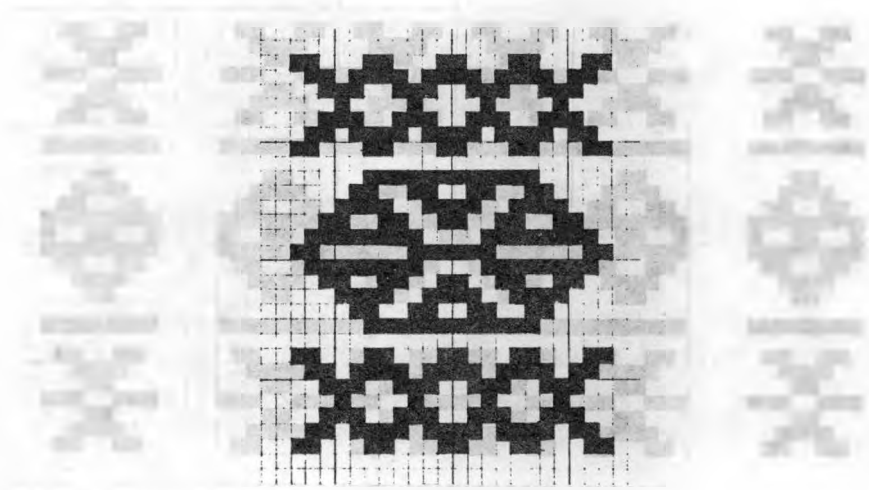

Los Ovalos, Antonio Ante

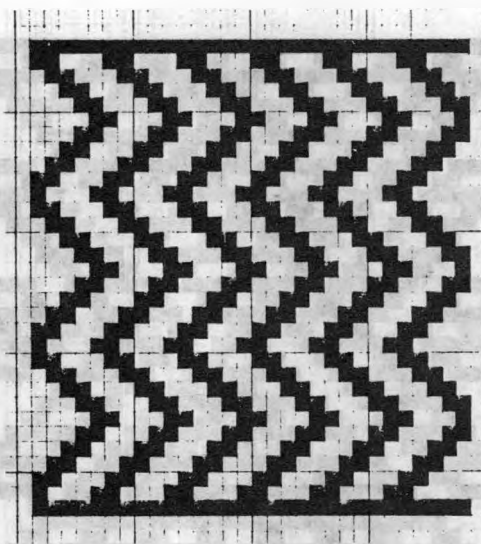

Agato. Otavalo

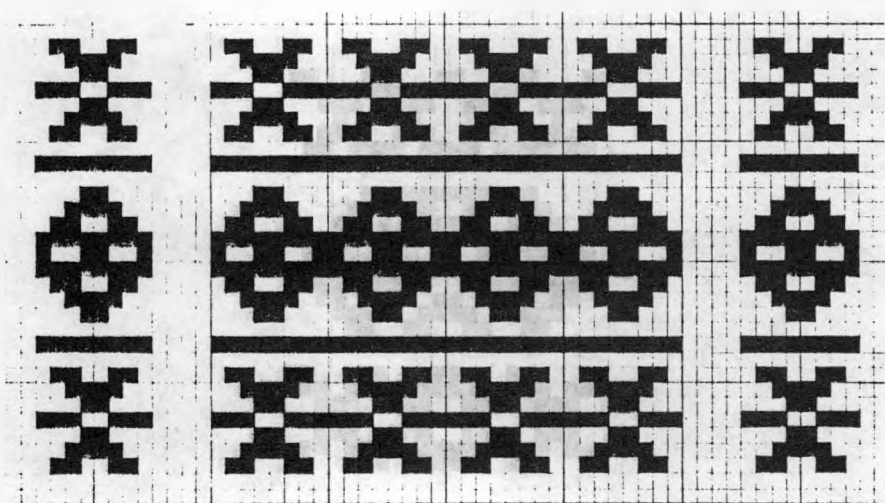

Topo Grande, Cotacachi

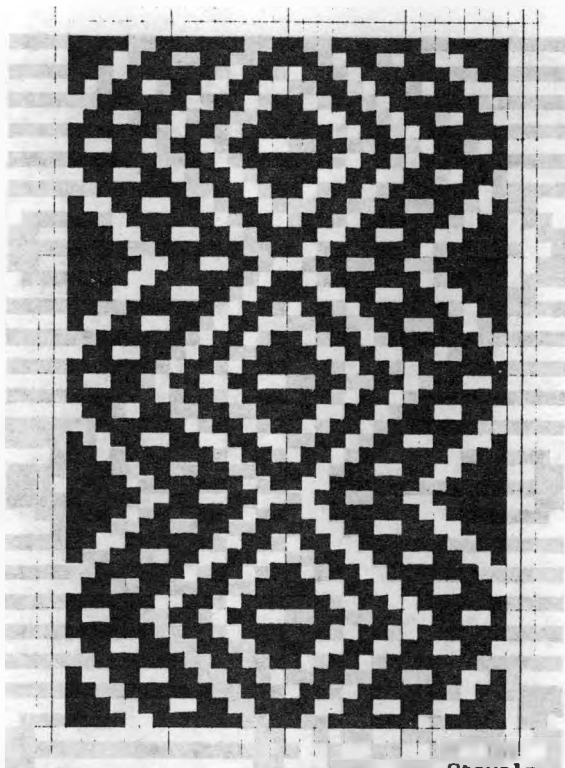

Otavallo

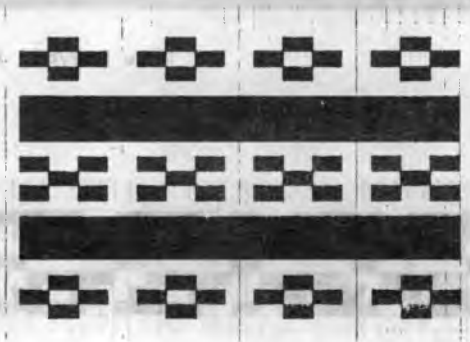

Otavallo

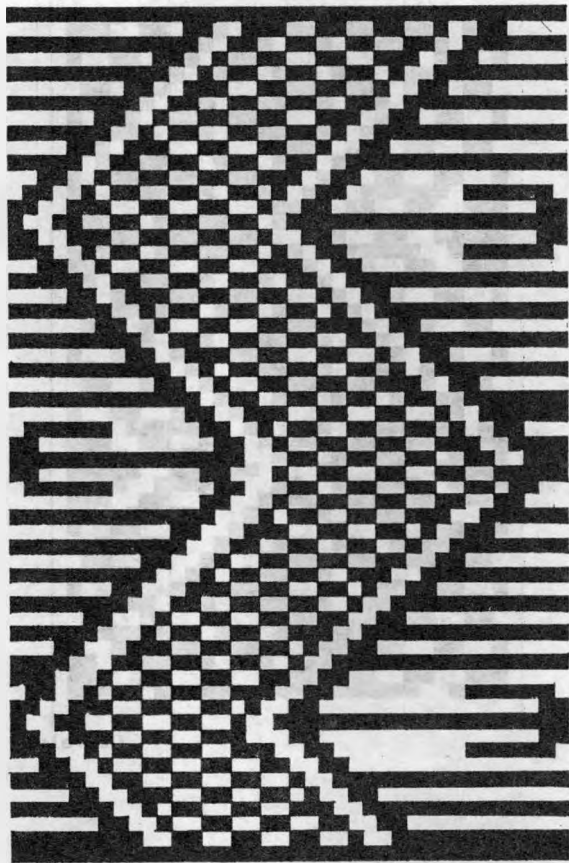

Puca Huaycu, Ibarra

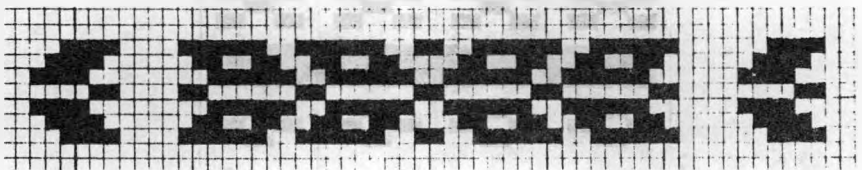

elavuzo

Topo Grande, Cotacachi

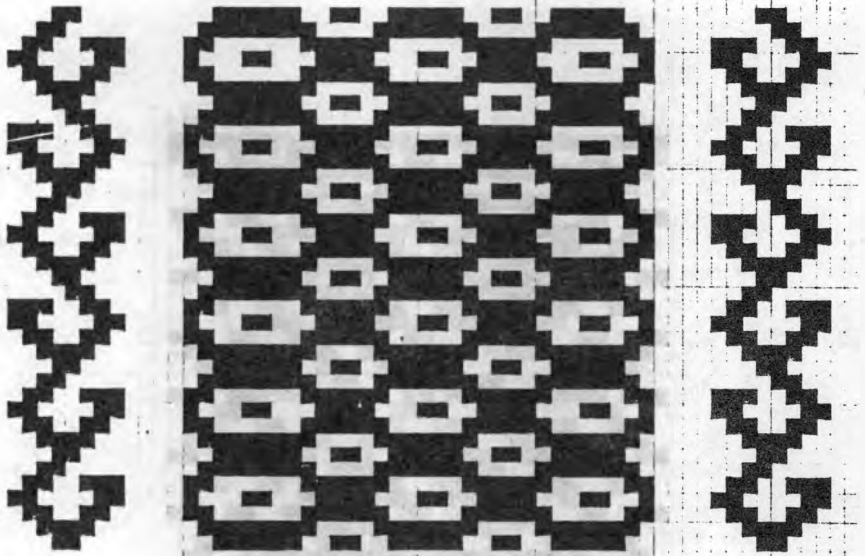

Topo Grande, Cotacachi

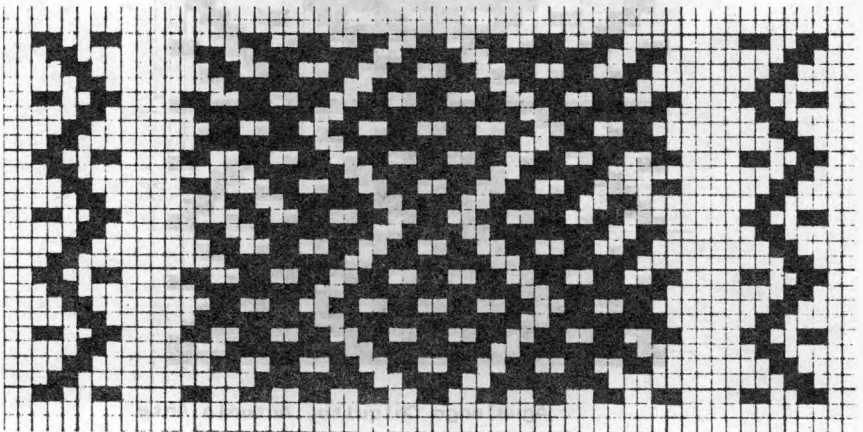

Topo Grande, Cotacachi

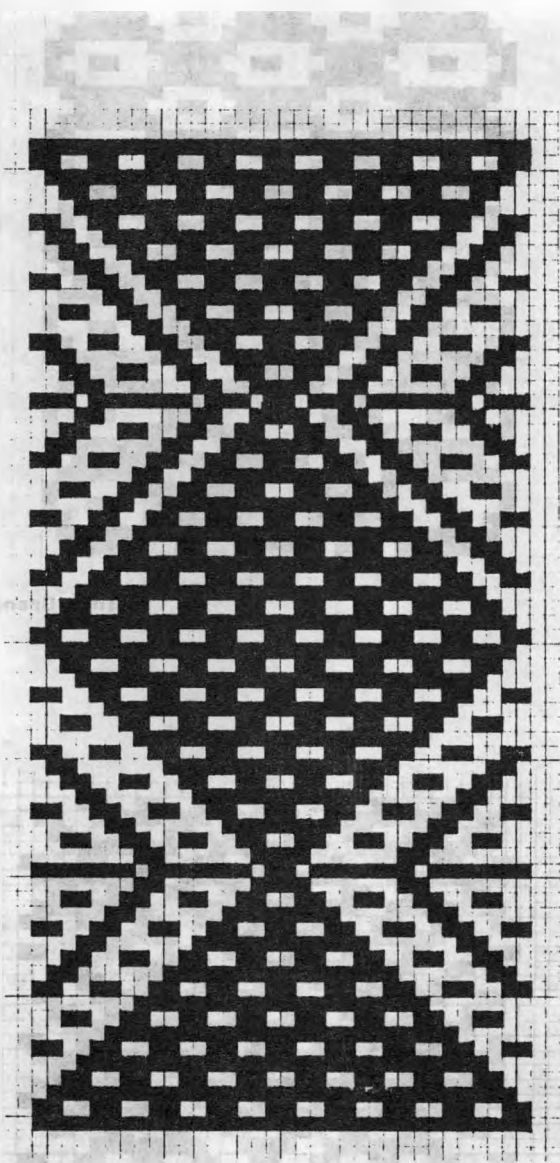

Agualongo Chiquito, Antonio Ante

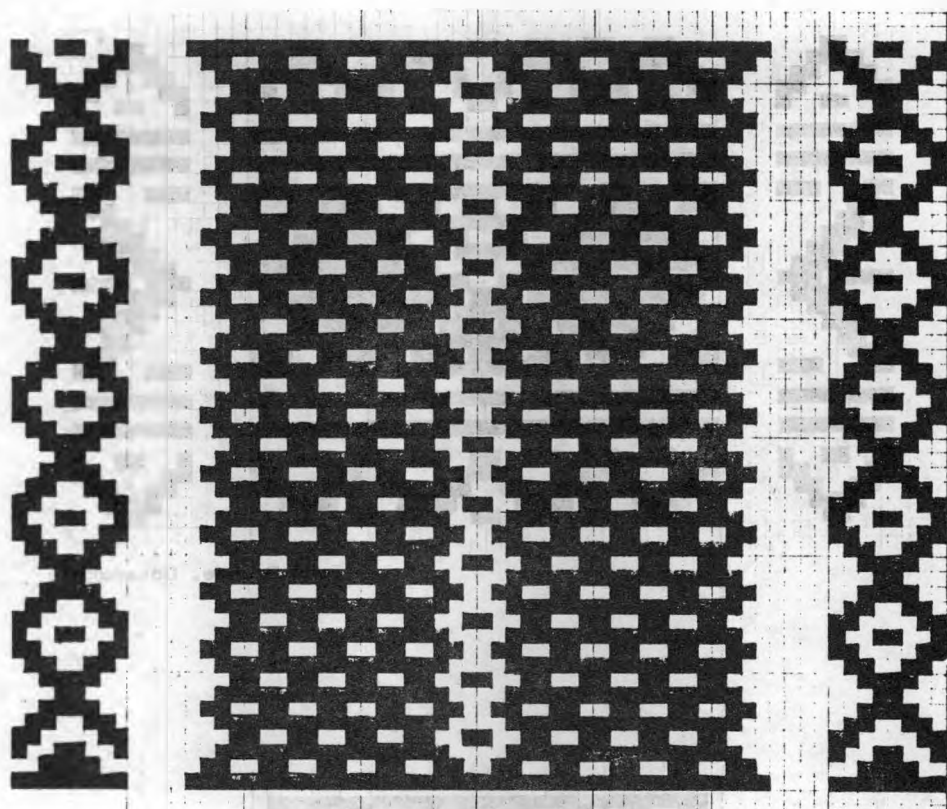

Peguiche, Otavalo



El Cercado, Cotacachi

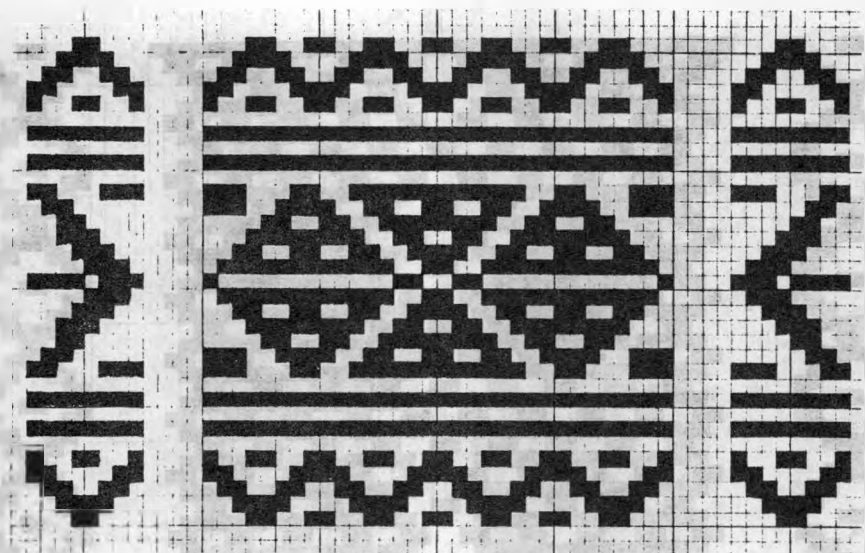

Topo Grande, Cotacachi

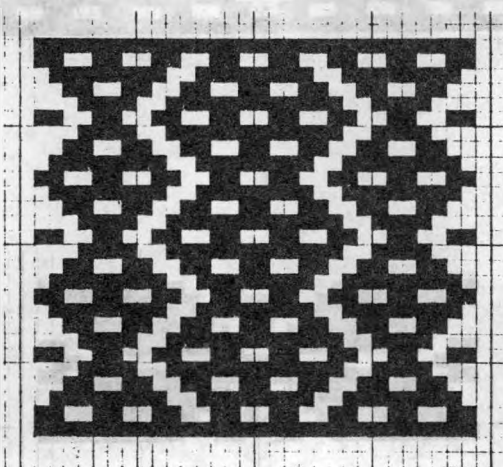

Andrade Merín, Antonio Ante

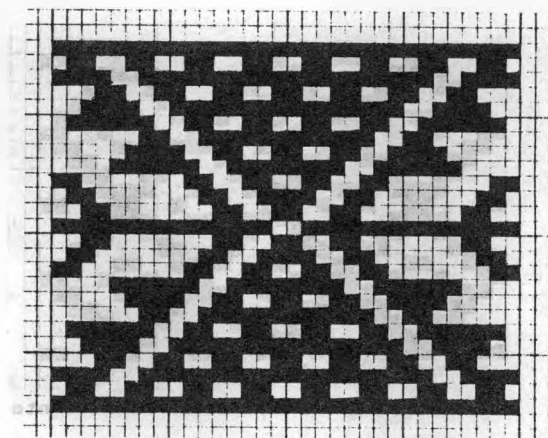

Andrade Marín, Antonio Ante

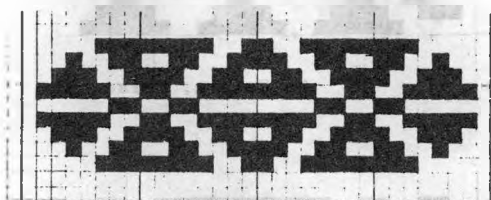

Peguiche, Otavalo

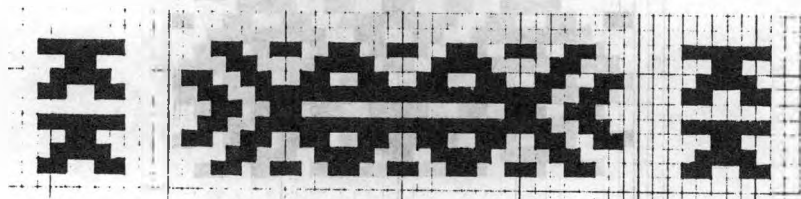

El Cercado, Cotacachi



Chaltura, Antonio Ante

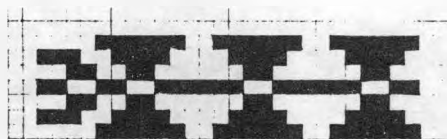

La Calera, Cotacachi

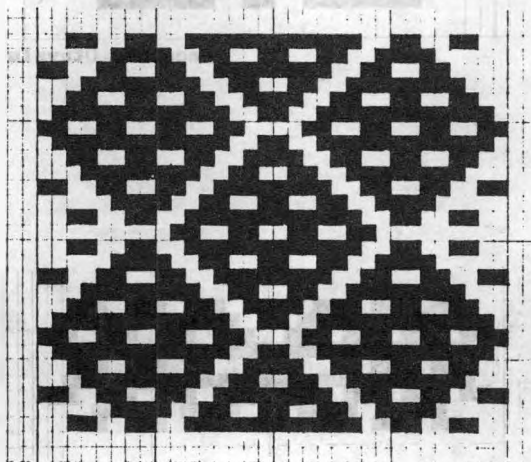

La Calera, Cotacachi

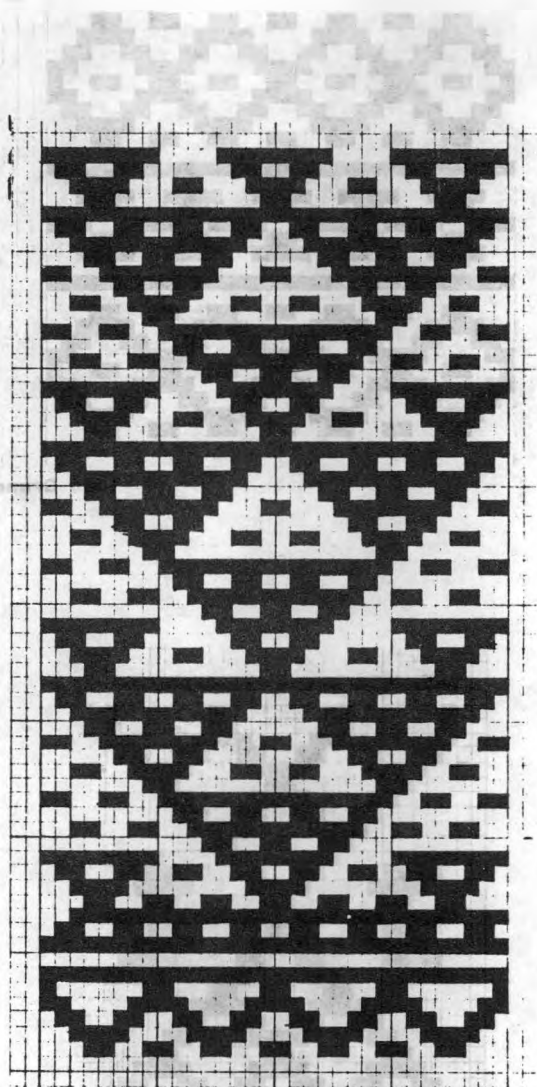

La Calera, Cotacachi

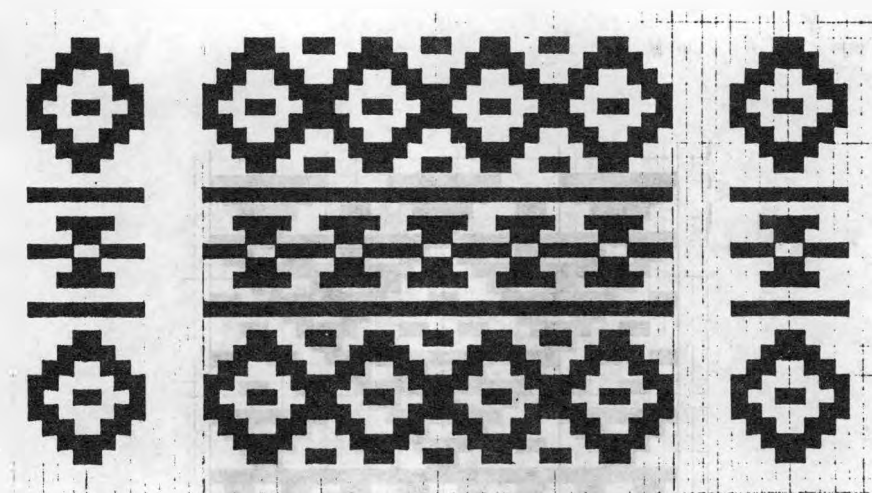

Topo Grande, Cotacachi

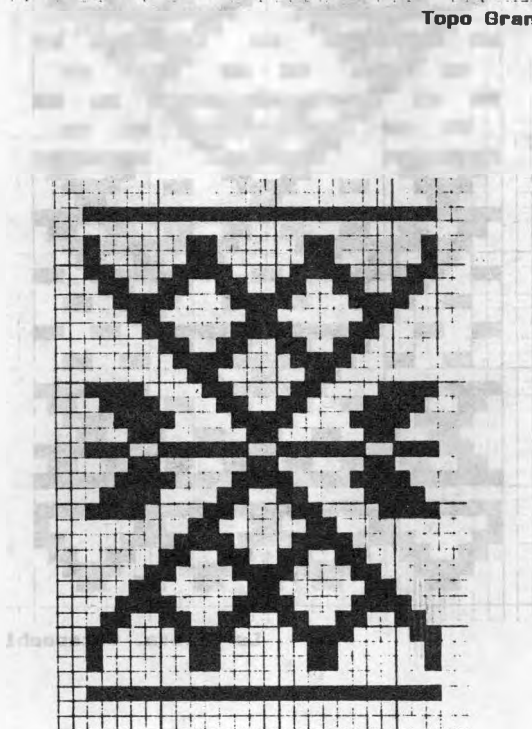

Paniquindra, Ibarra

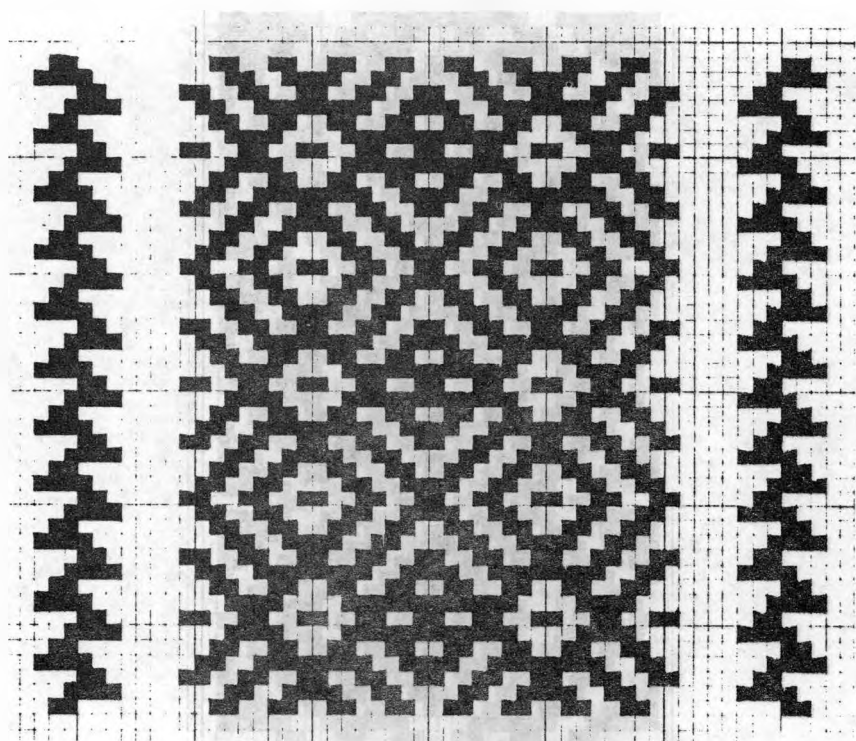

El Cercado, Cotacachi

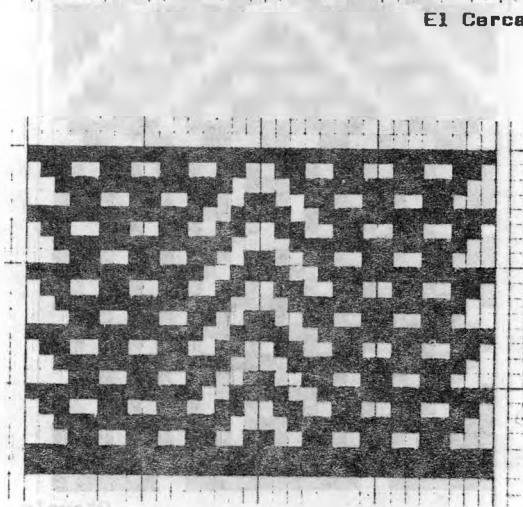

La Compañía, Otavalo

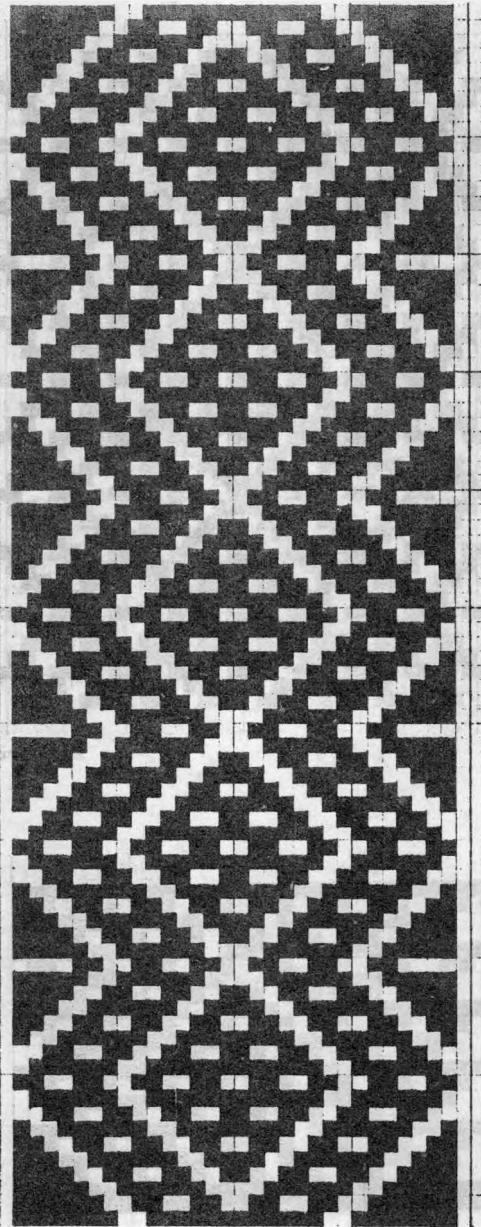

Otavaio

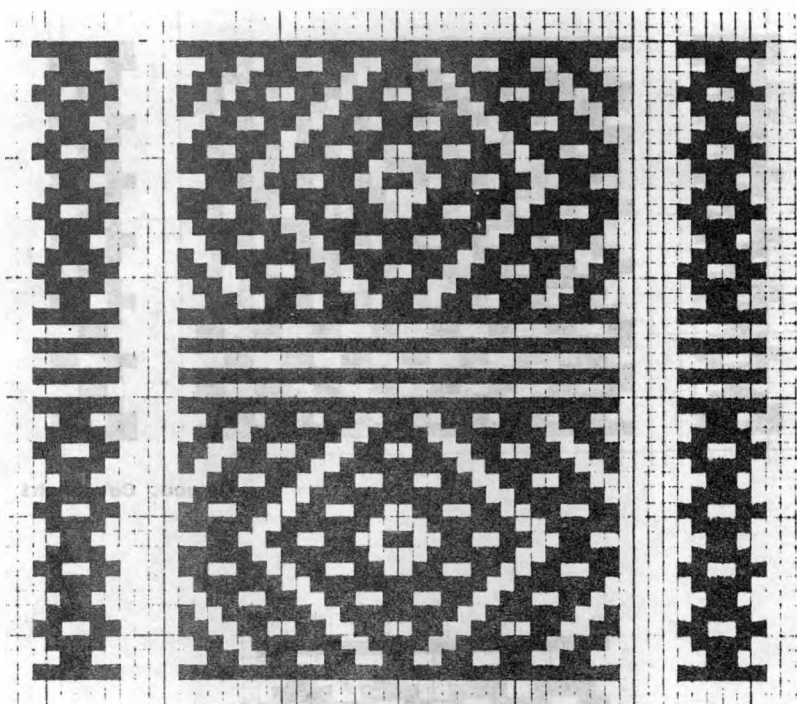

Turucu, Cotacachi

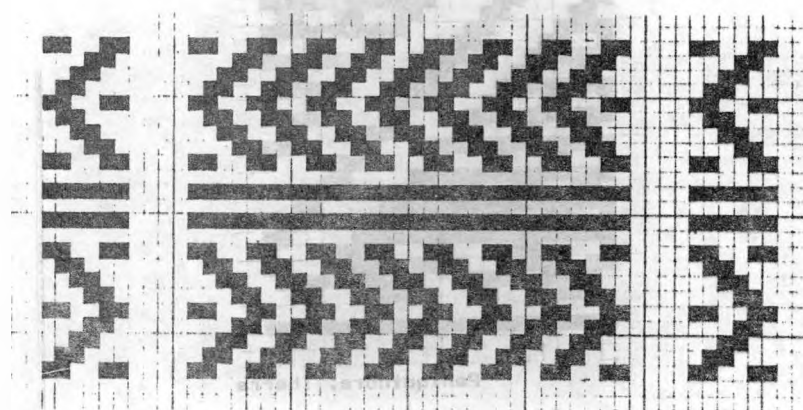

Turucu, Cotacachi

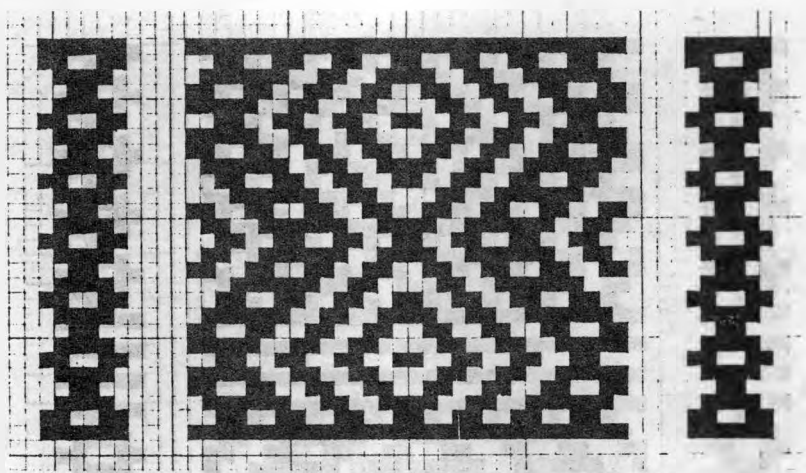

Turucu, Cotacachi

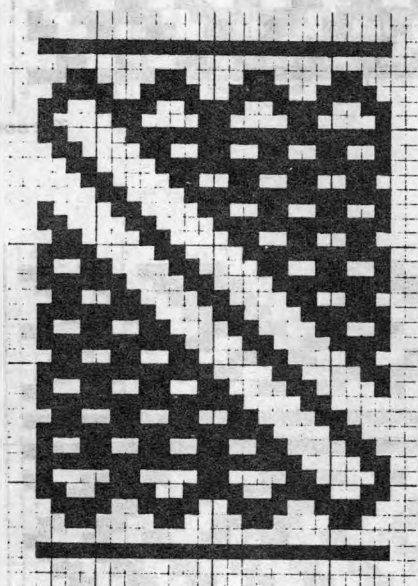

Paniquindra, Ibarra

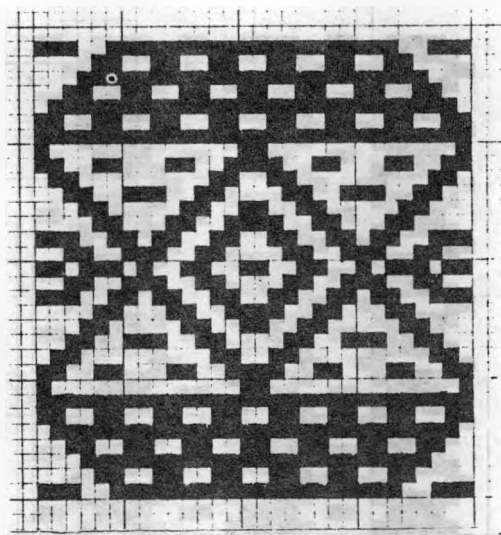

Agato, Otavalo

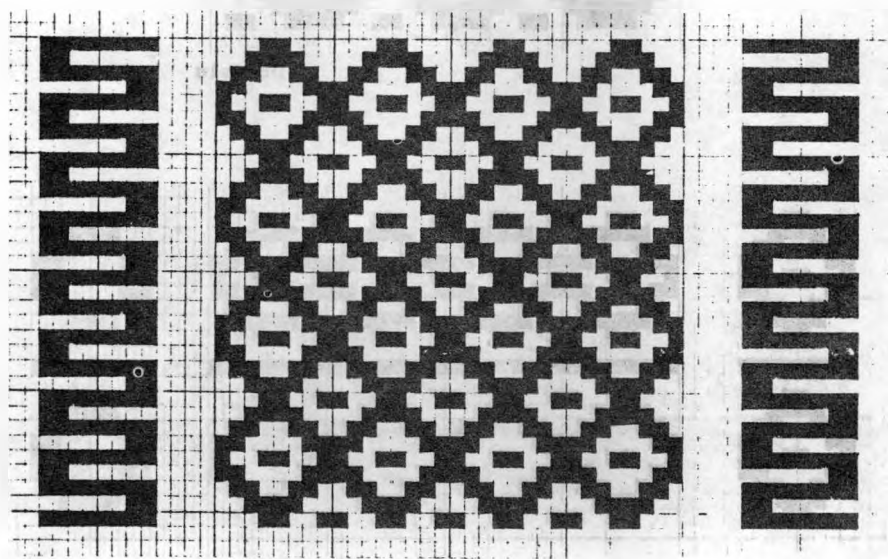

Topo Grande, Cotacachi

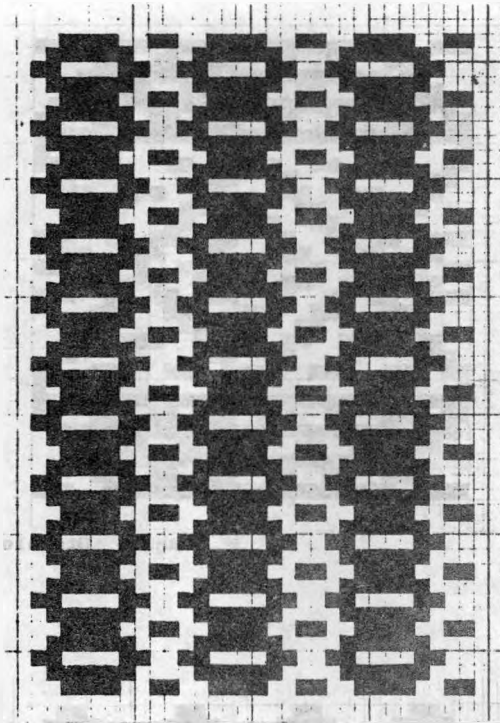

Otavalo

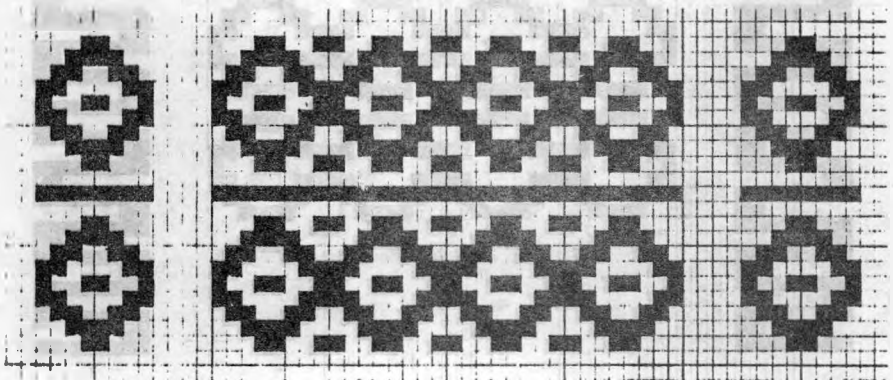

Topo Grande, Cotacachi

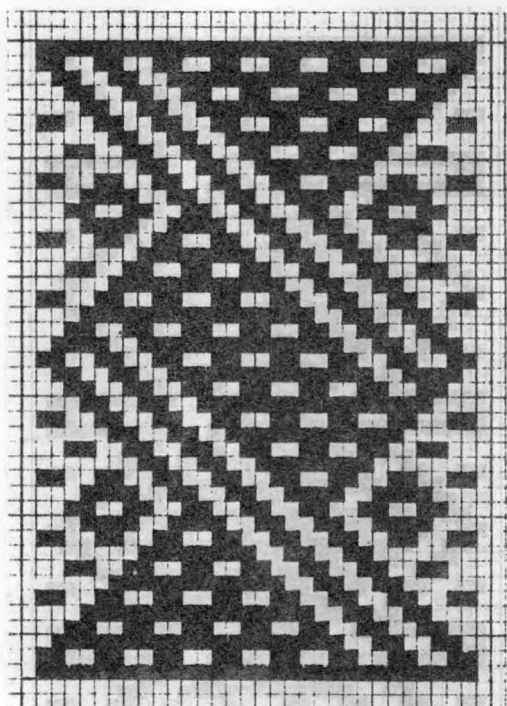

Aries Ucu, Otavalo

elave 10, 100/100/100

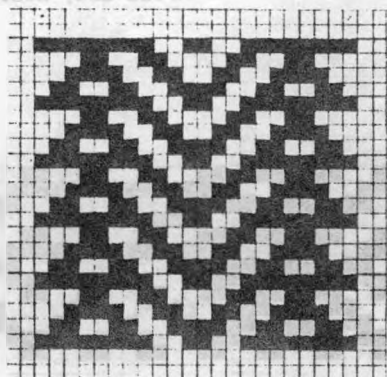

Turucu, Cotacachi

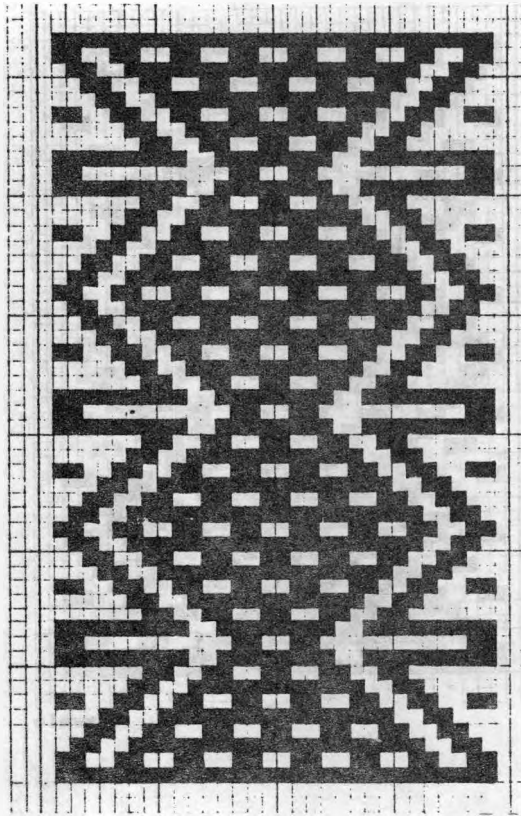

Arias Ucu, Otavalo

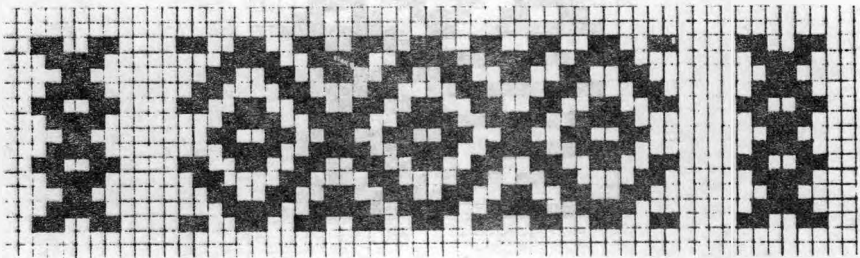

Topo Grande, Cotacachi

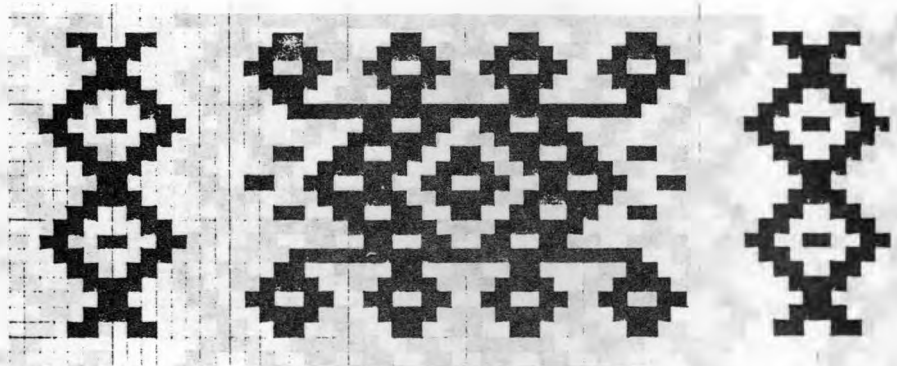

Potrerillo, Cotacachi

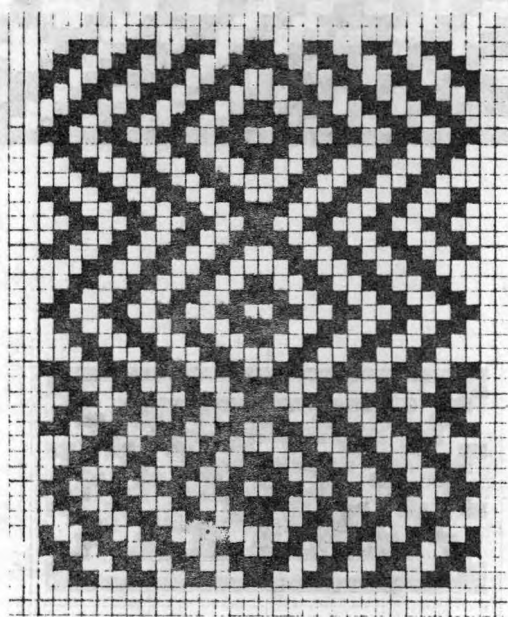

Turucu, Cotacachi

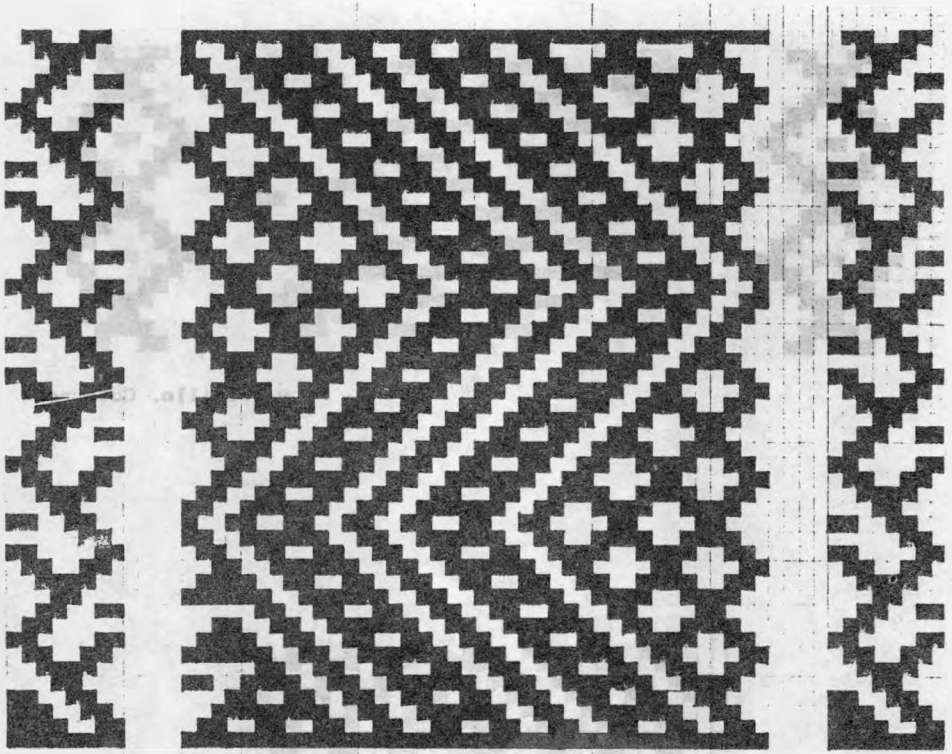

Peguche Otavelo

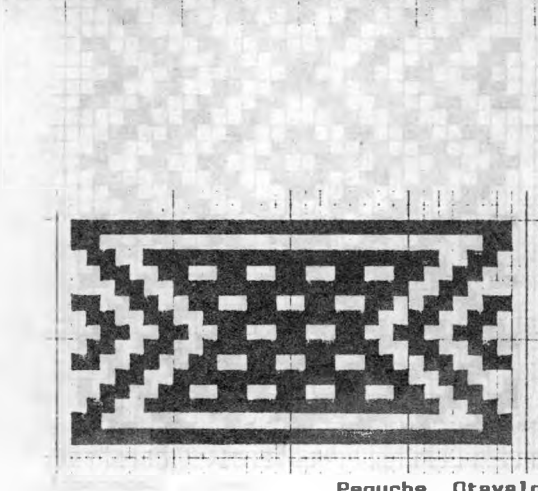

Peguche, Otavelo

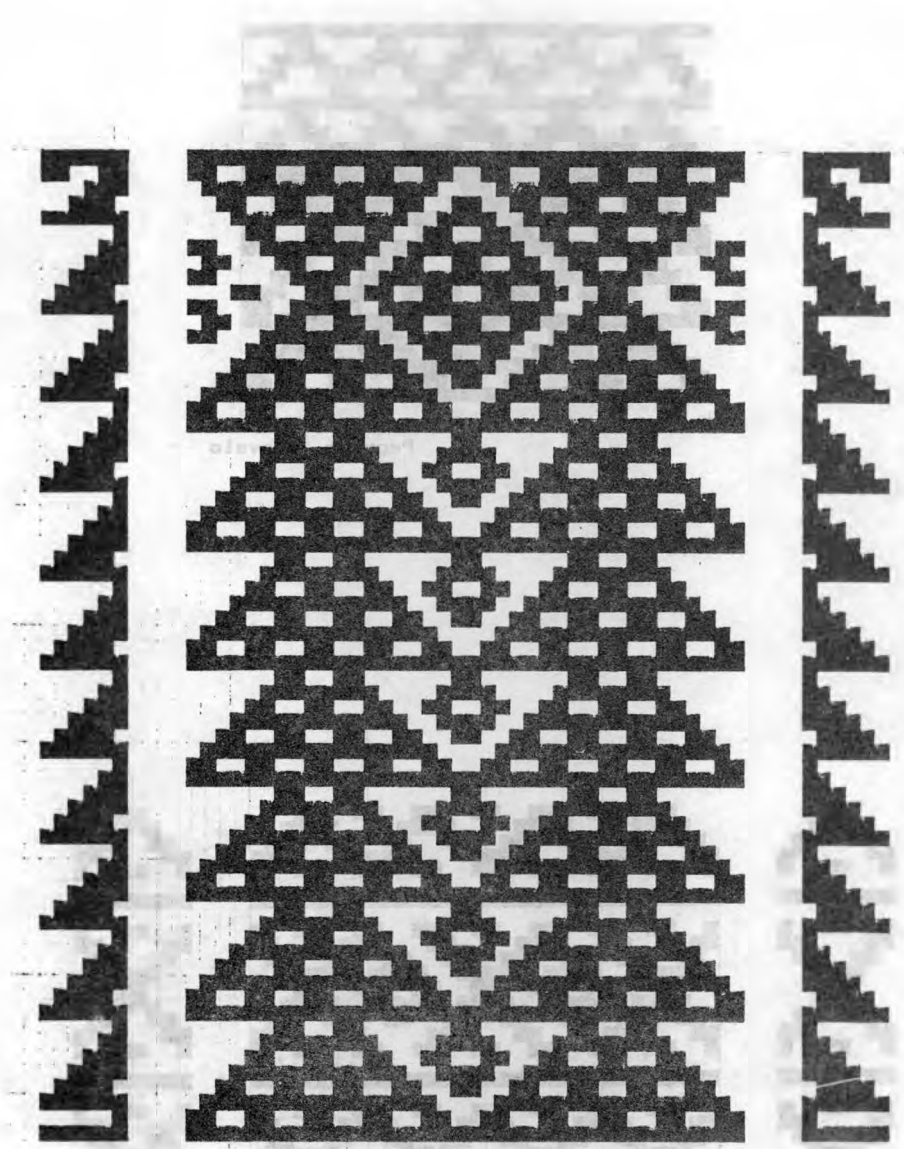

Turucu, Cotacachi

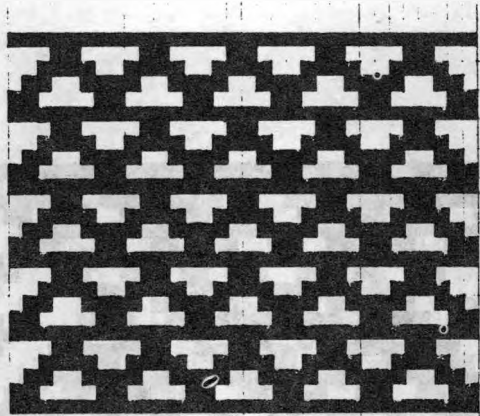

Peguche, Otavalo

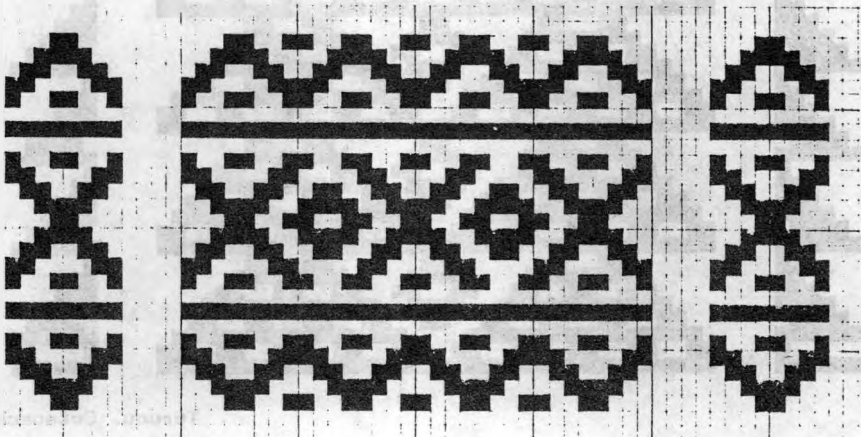

Topo Grande, Cotacachi

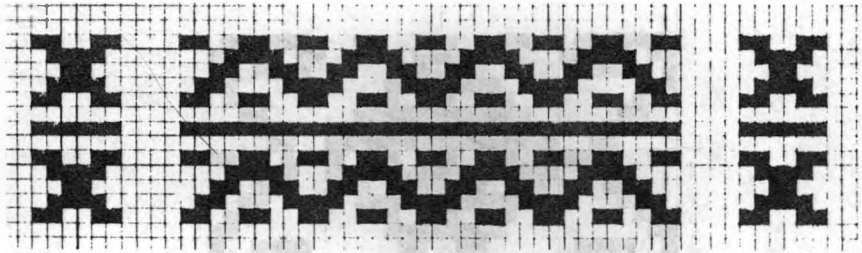

Topo Grande, Cotacachi

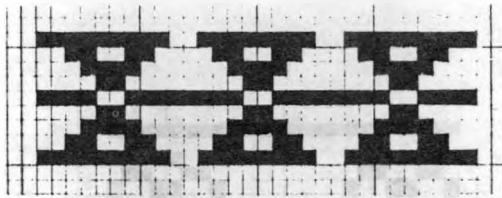

Arias Ucu, Otavalo

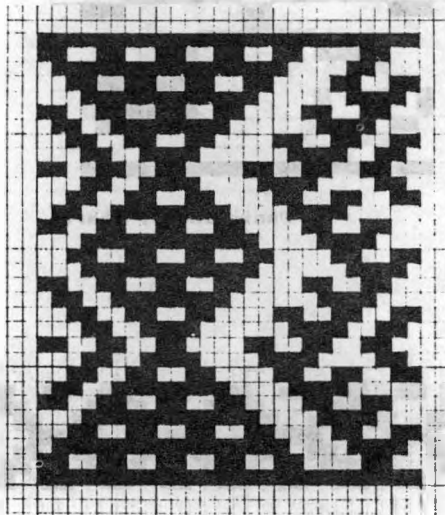

Ilumán, Otavalo

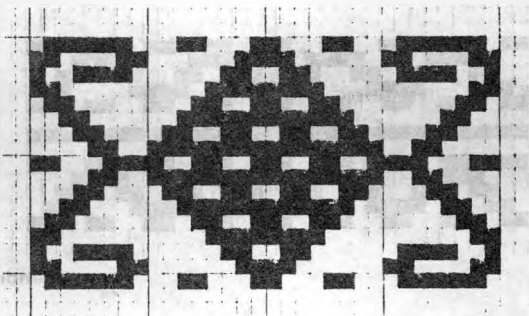

Imentag, Cotacachi

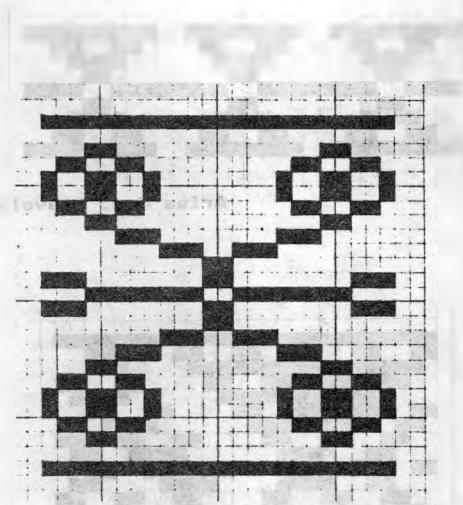

Paniquindra, Ibarra

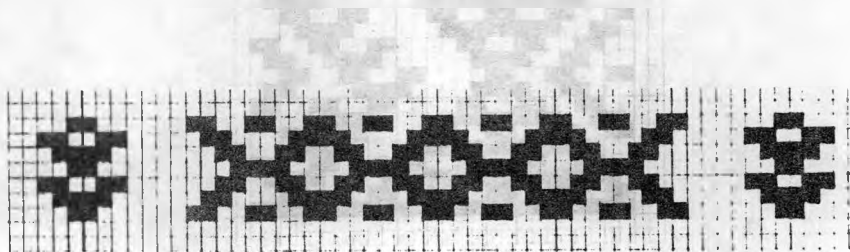

Topo Grande, Cotacachi

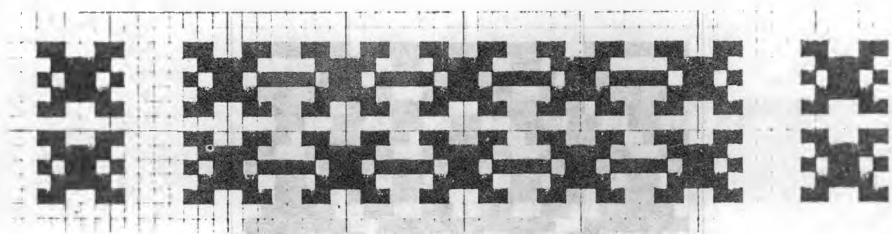

Turucu, Cotacachi

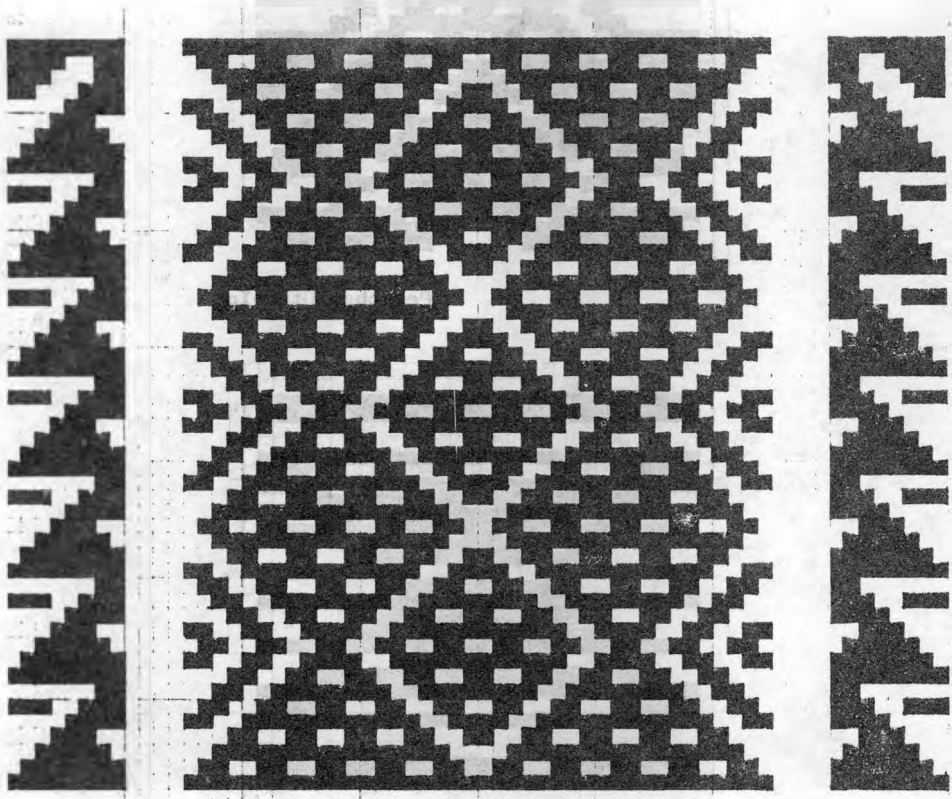

Peguiche, Otavalo

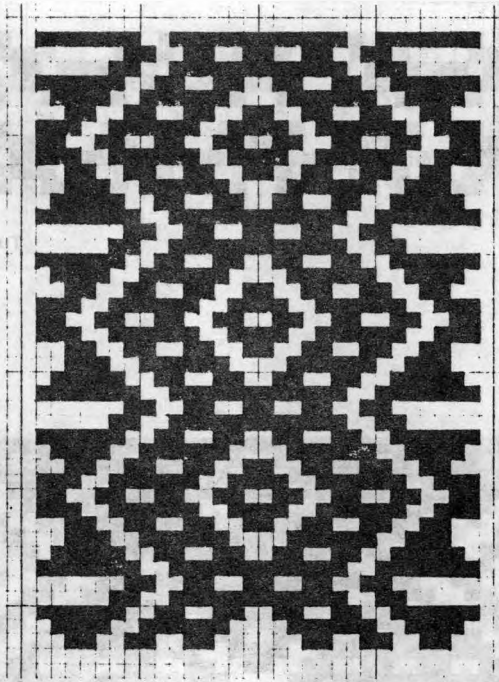

Peguche, Otavalo

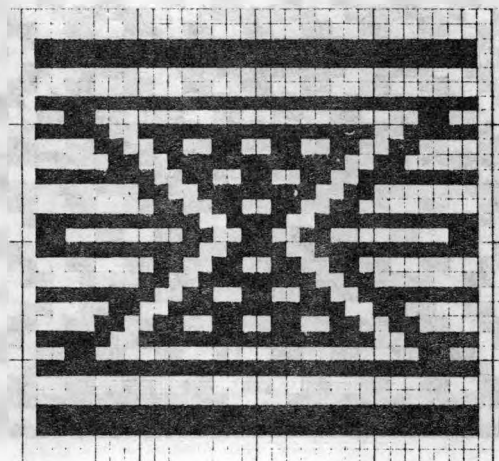

La Calera, Cotacachi

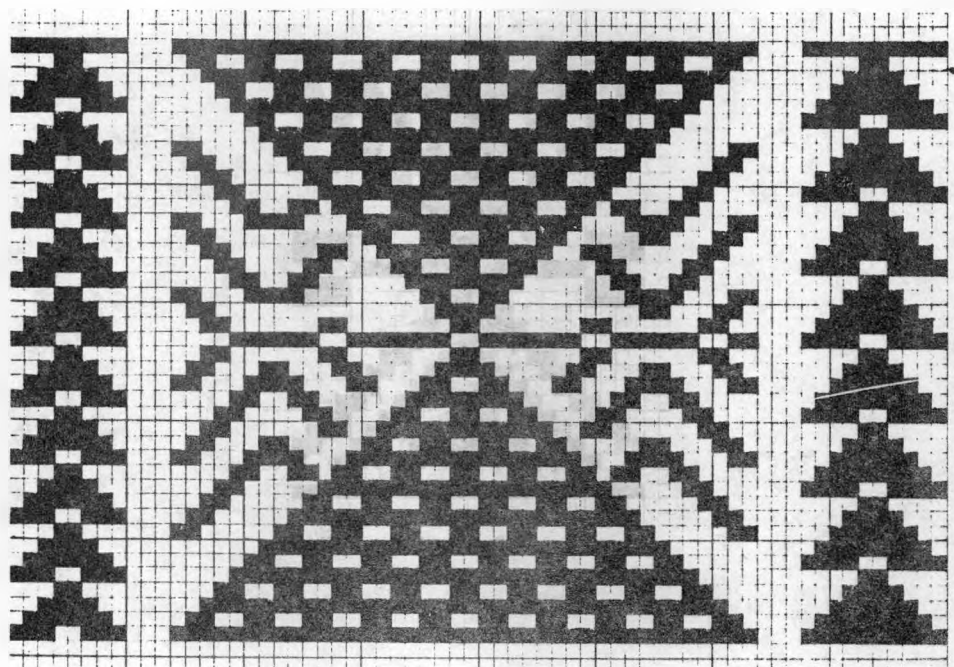

Turucu, Cotacachi

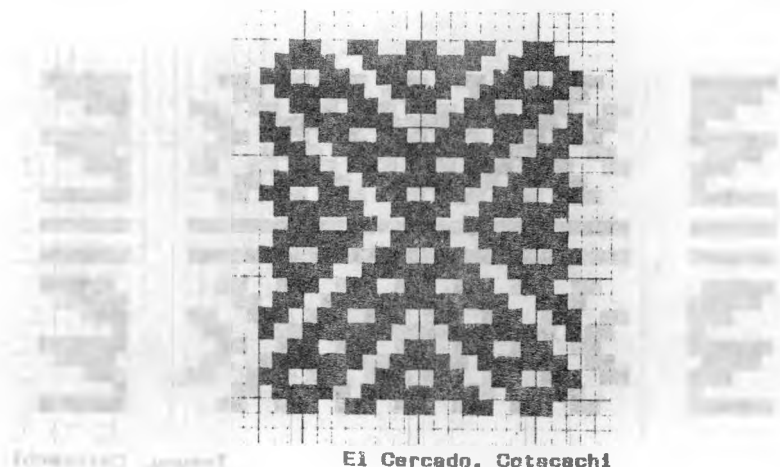

El Cercado, Cotacachi

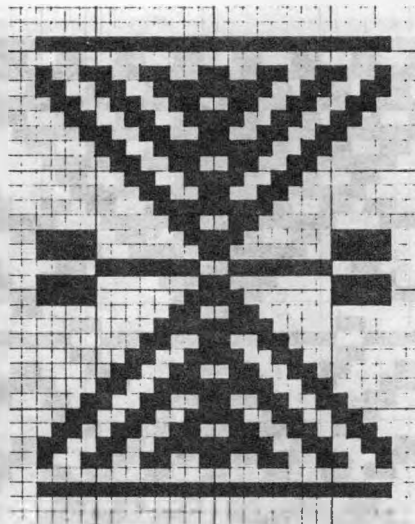

Paniquindra, Ibarra

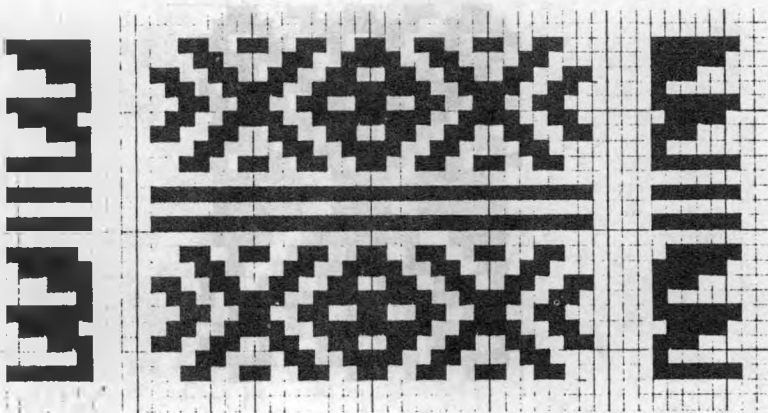

Turucu, Cotacachi

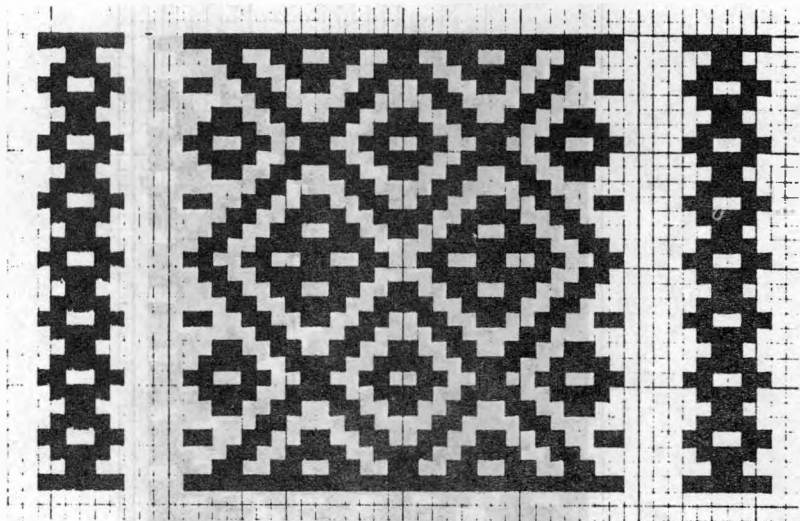

Turucu, Cotacachi

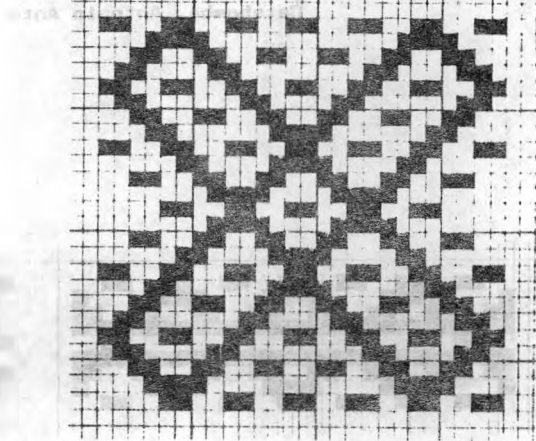

Otavelo

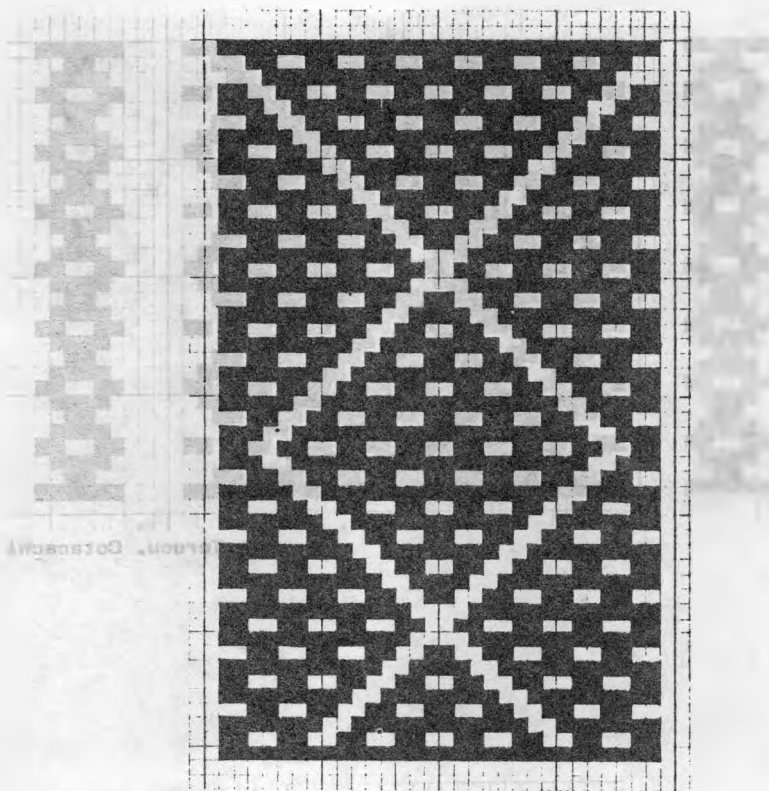

Catabamba, Antonio Ante

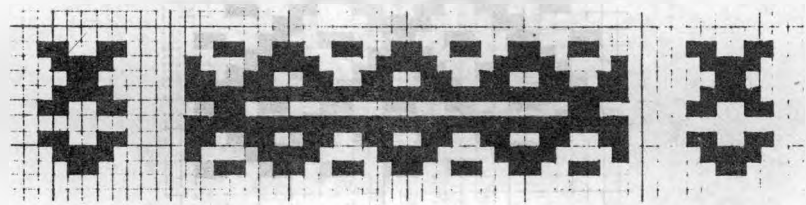

El Cercado, Cotacachi

El Cercado, Cotacachi

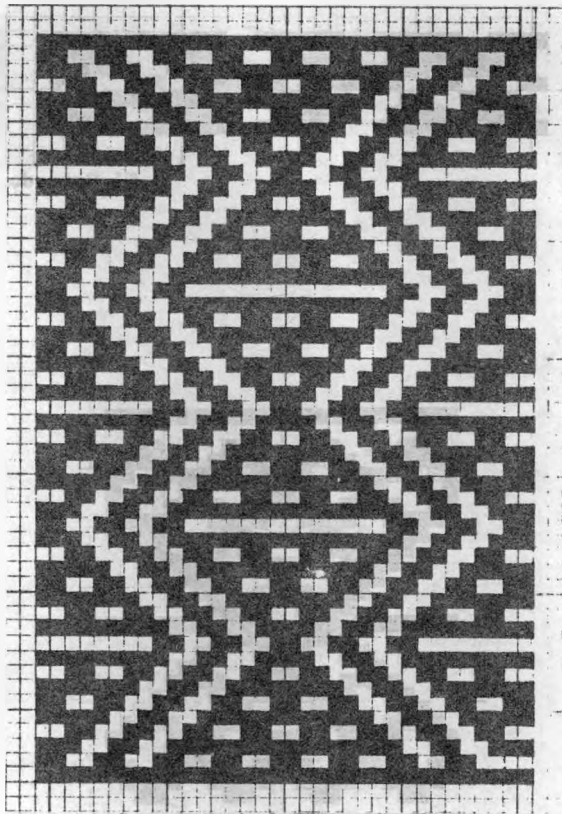

Netabuela, Antonio Ante

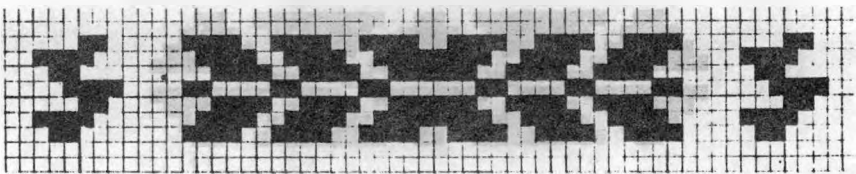

Topo Grande, Cotacachi

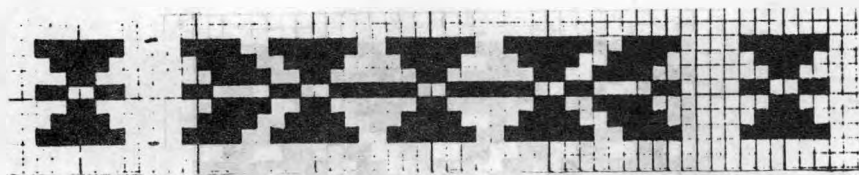

El Cercado, Cotacechi

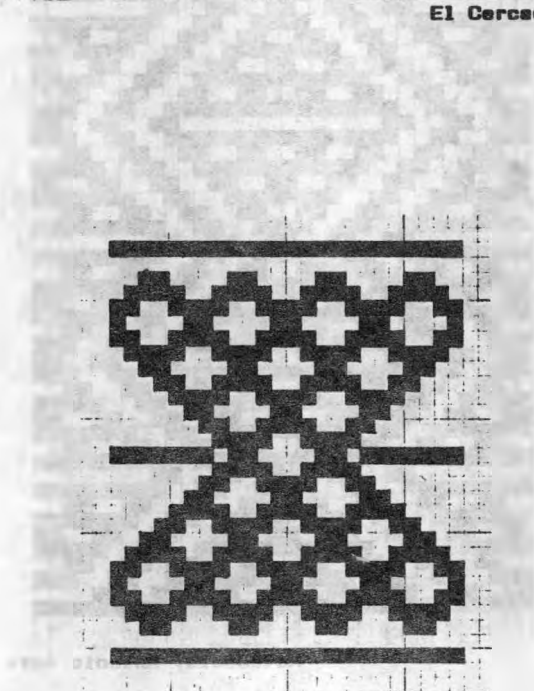

Paniquindra, Ibarra

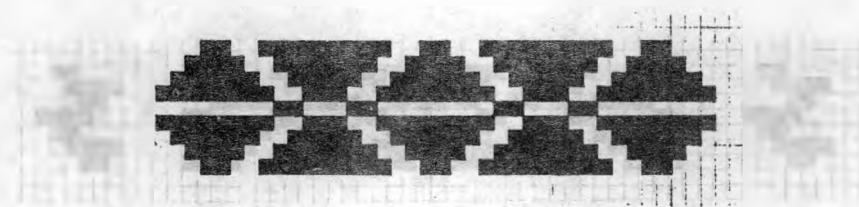

Puca Huaycu, Ibarra

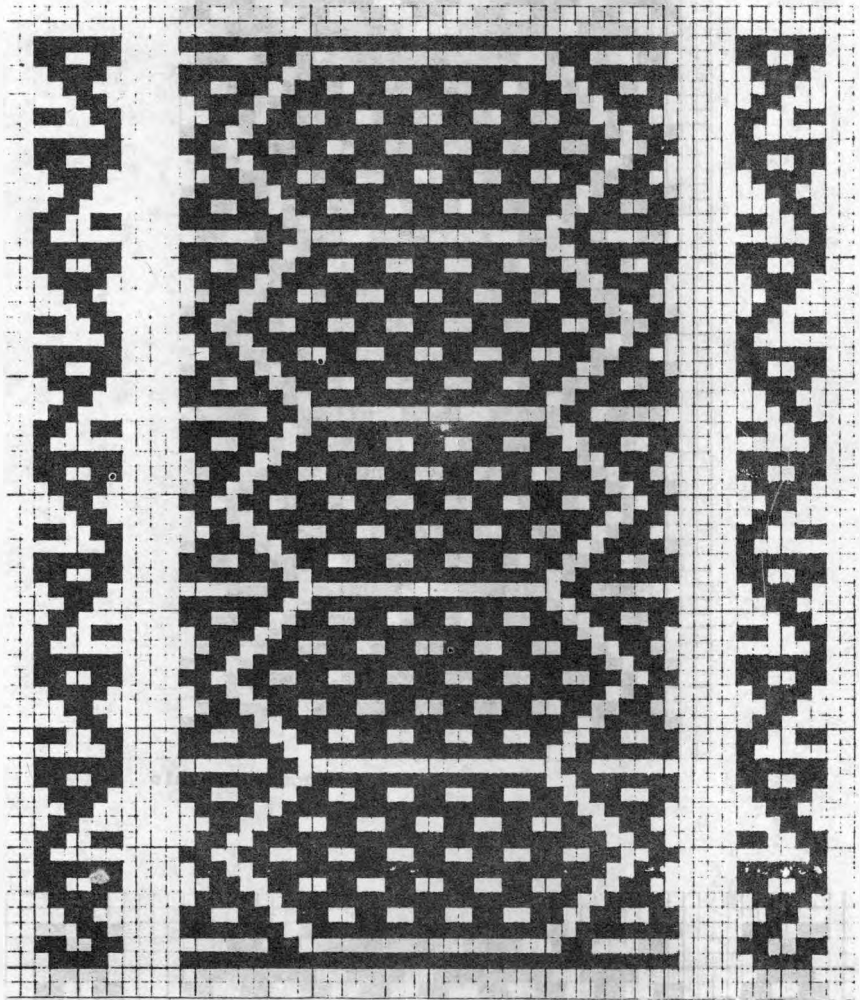

El Cercado, Cotacachi

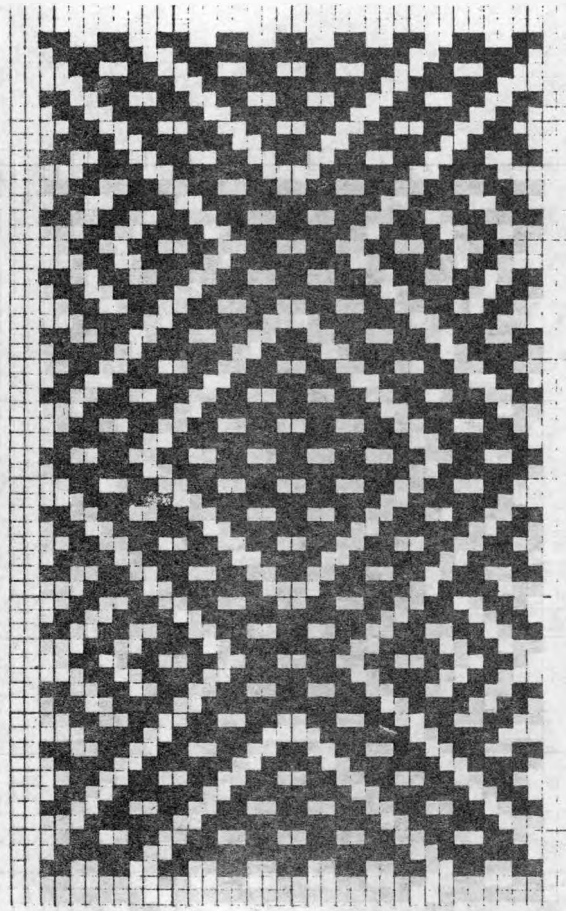

Pagucho, Otavalo

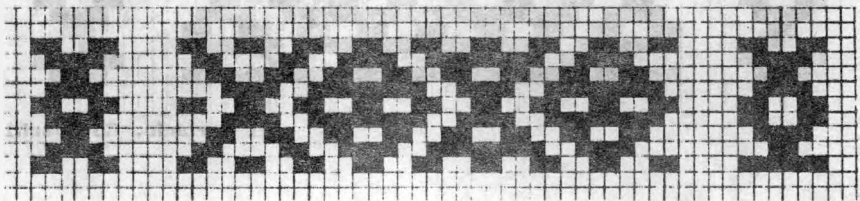

Topo Grande, Cotacachi

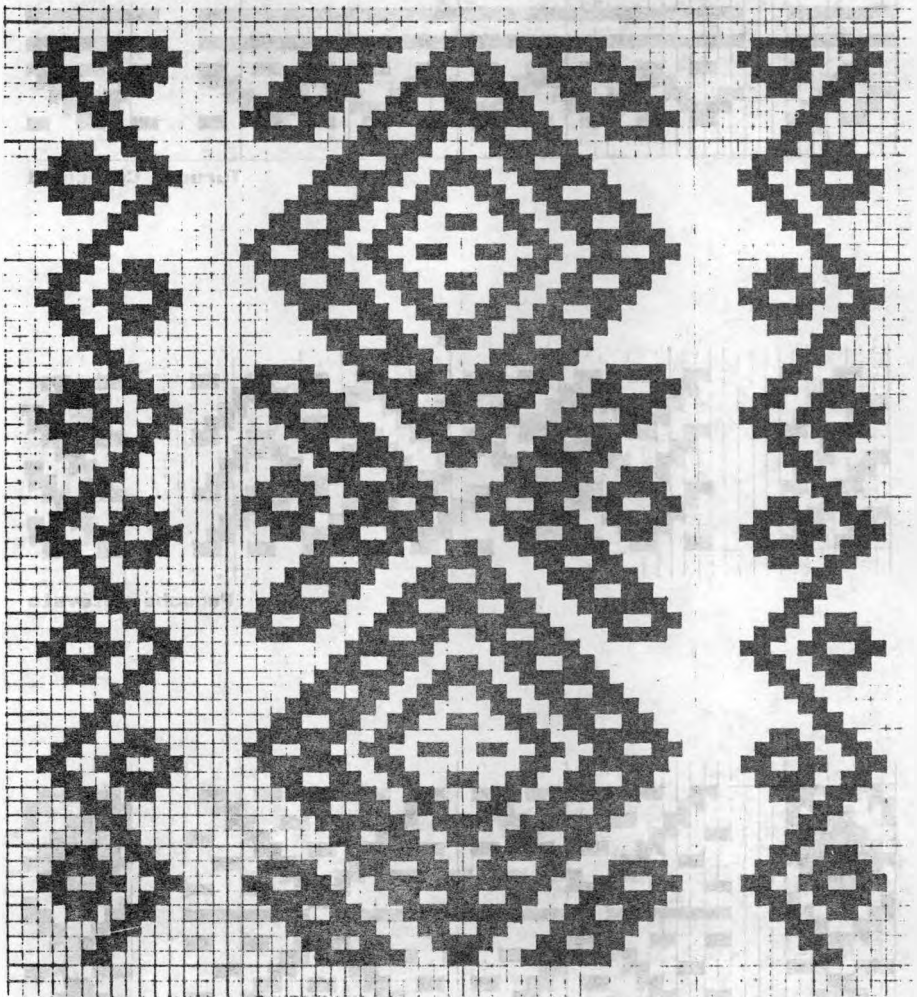

Potrillo, Cotacachi

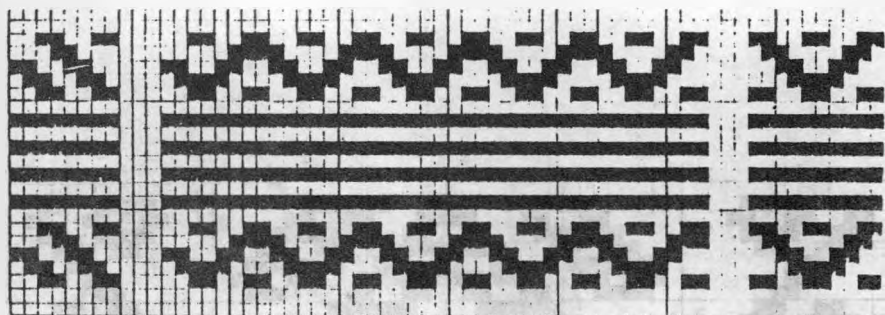

Turucu, Cotacachi

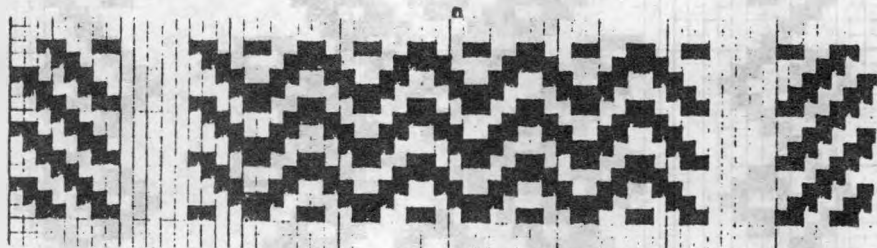

Pegucho, Otavalo

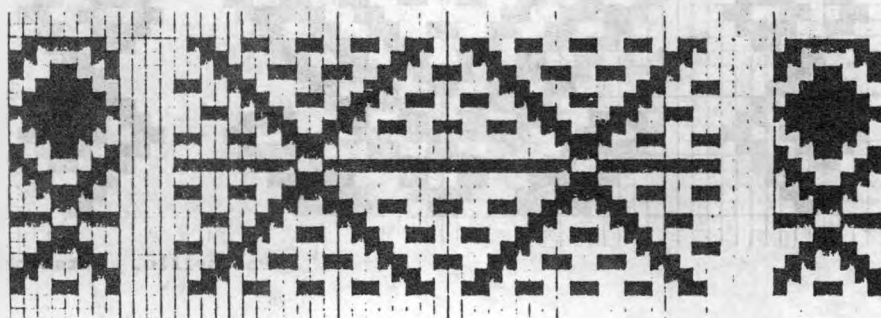

Pegucho, Otavalo

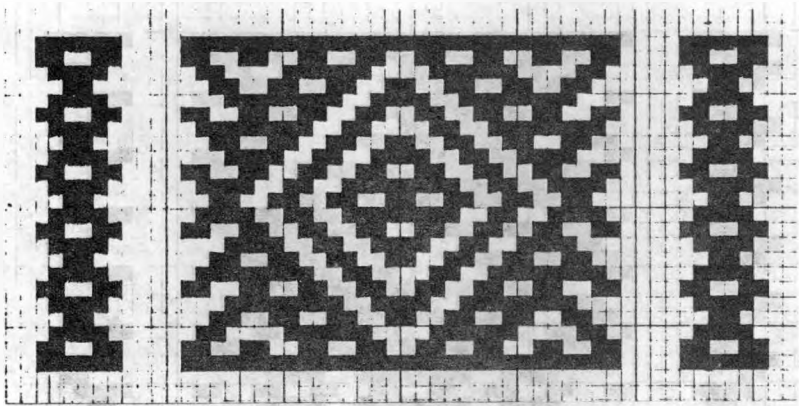

Turucu, Cotacachi

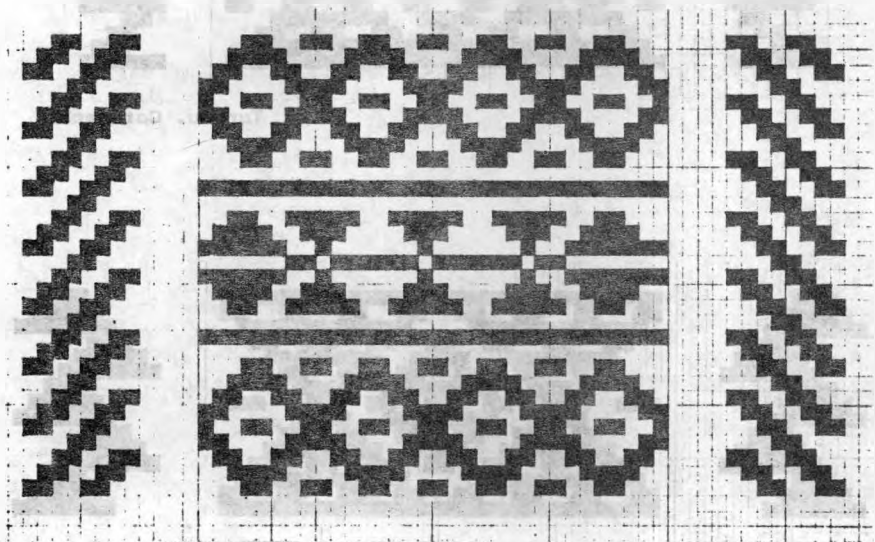

Topo Grande, Cotacachi

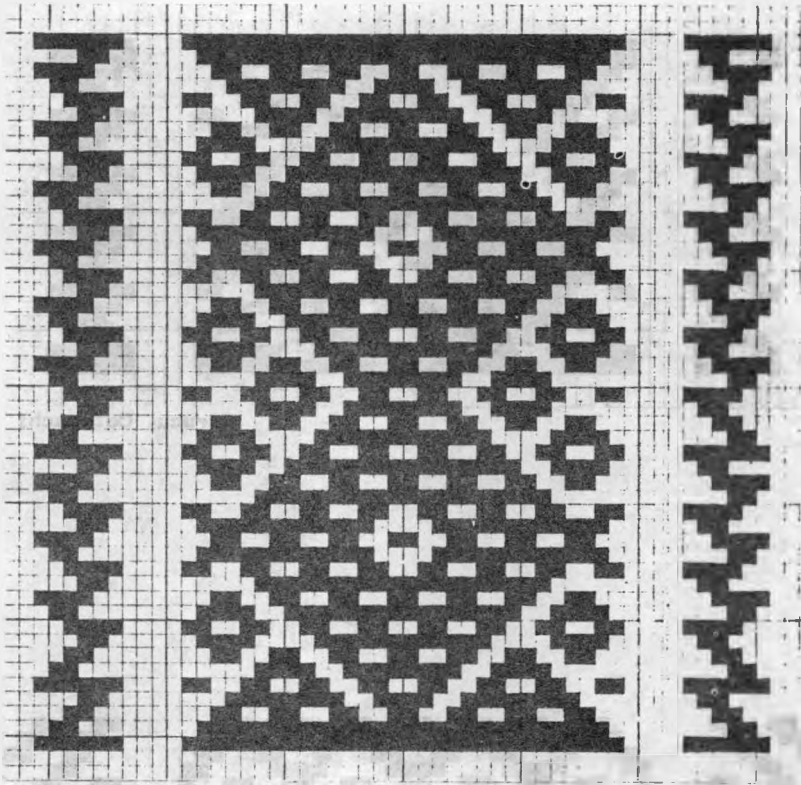

Turucu, Cotacachi

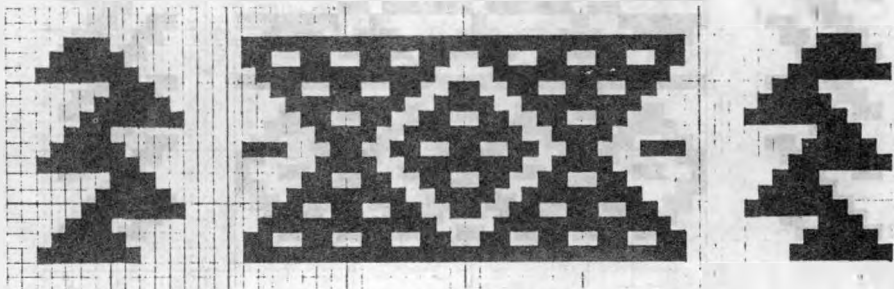

Potreriillo, Cotacachi

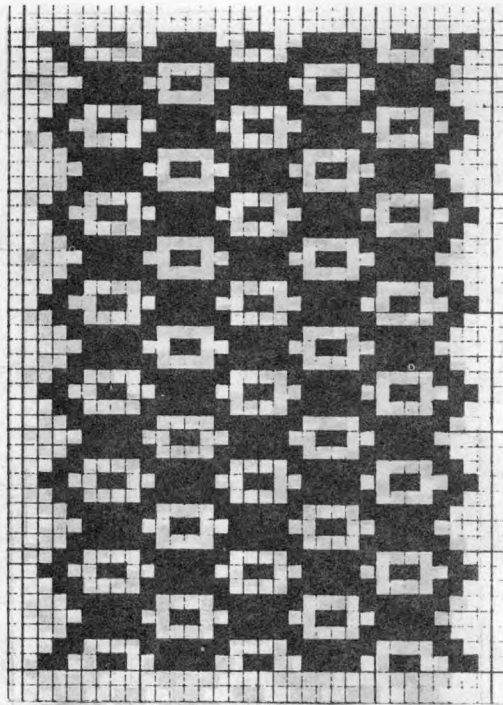

Arias Ucu, Otavalo

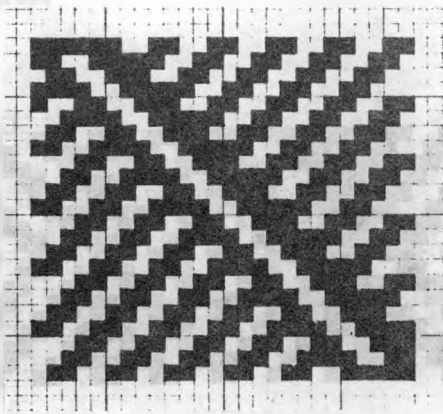

Imantag, Cotacachi

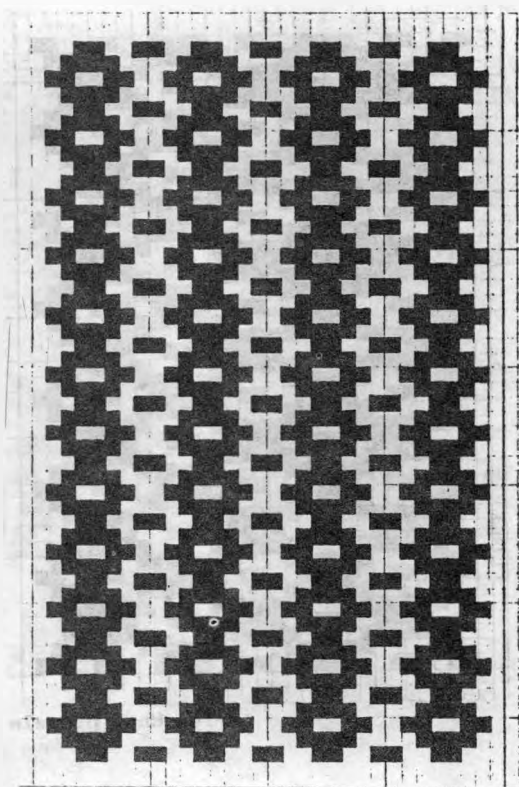

Otavelo

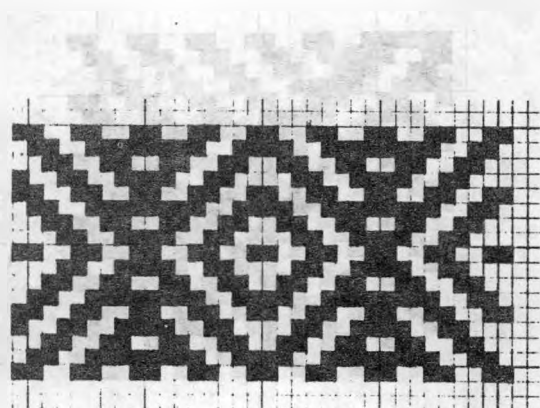

Aguelongo Chiquito, Antonio Ante

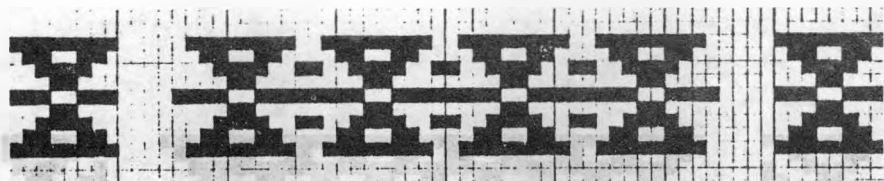

Peguche Otavalo

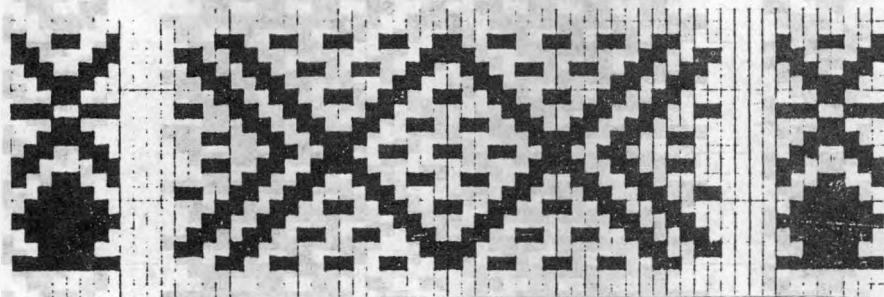

Peguche, Otavalo

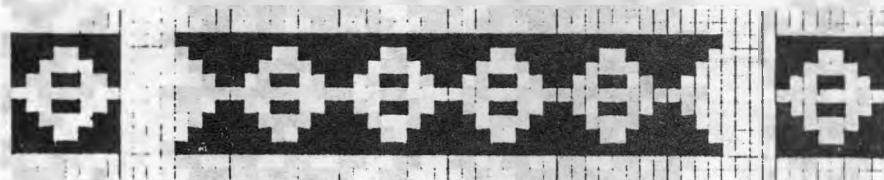

Peguche, Otavalo

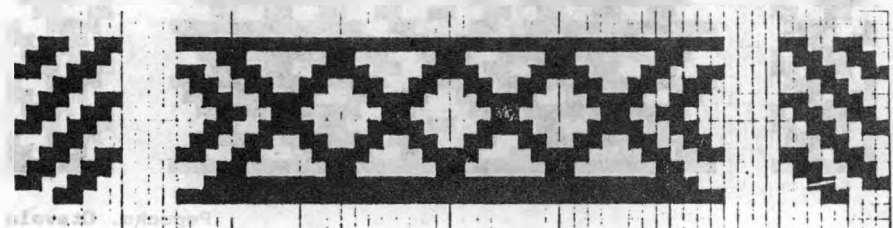

Peguche, Otavalo

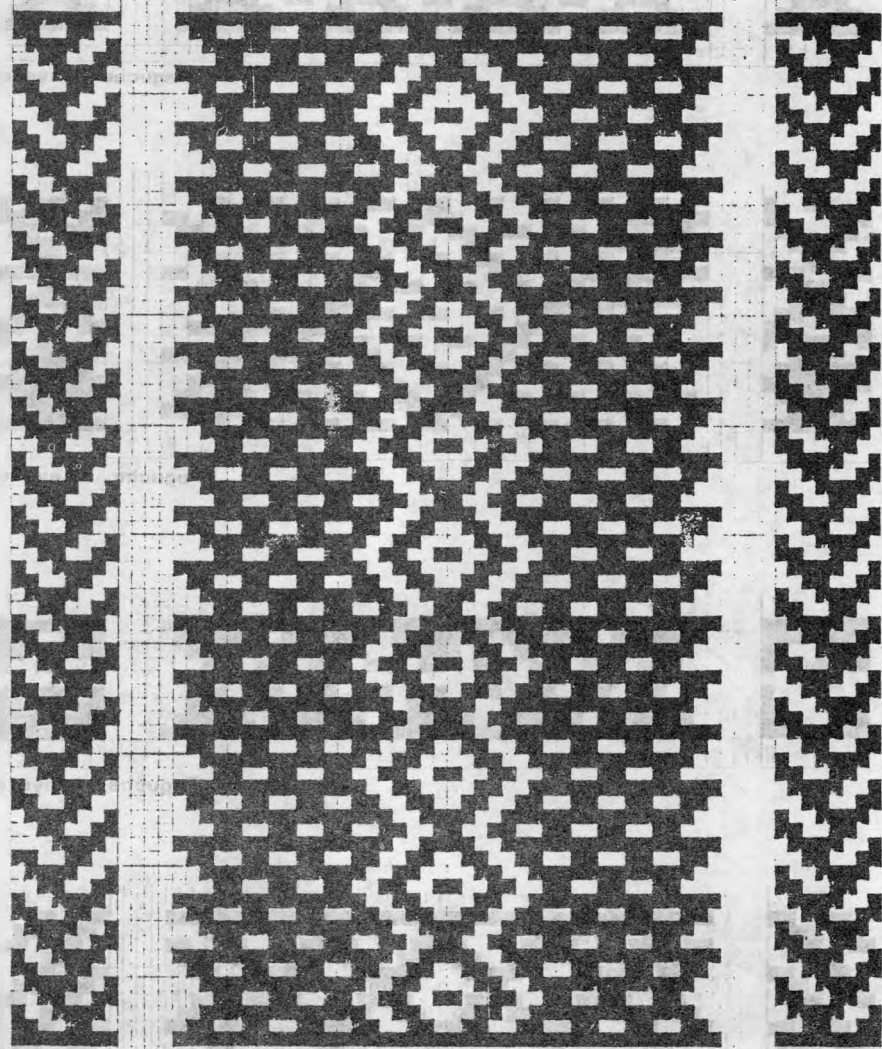

Pegucho, Otavelo

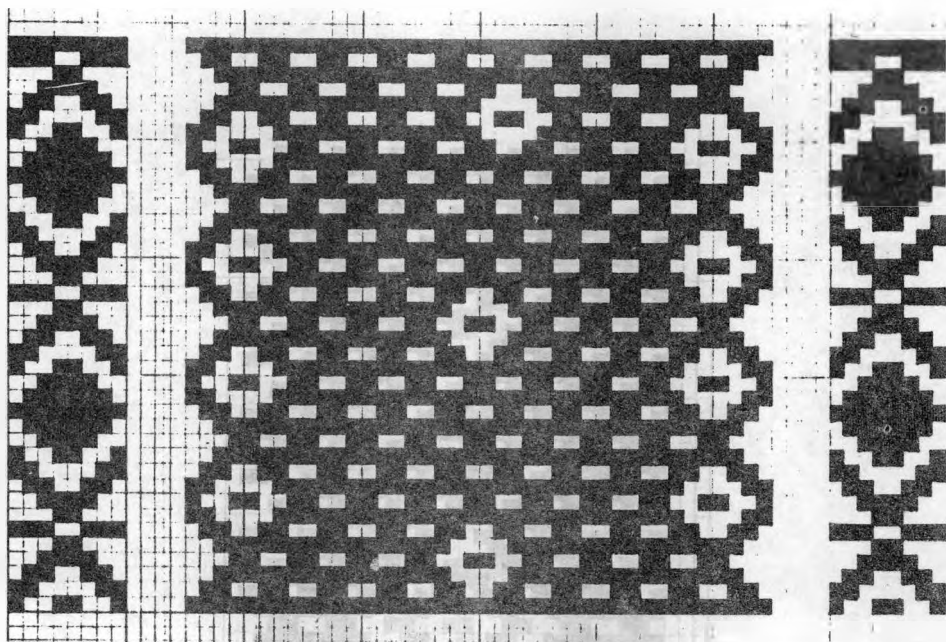

Peguche, Otavalo

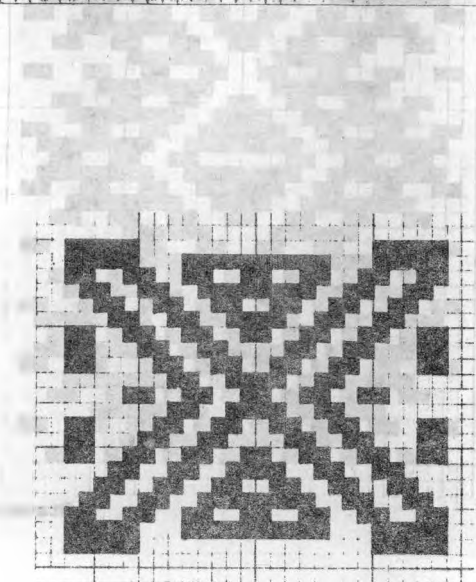

Inentag, Cotacachi

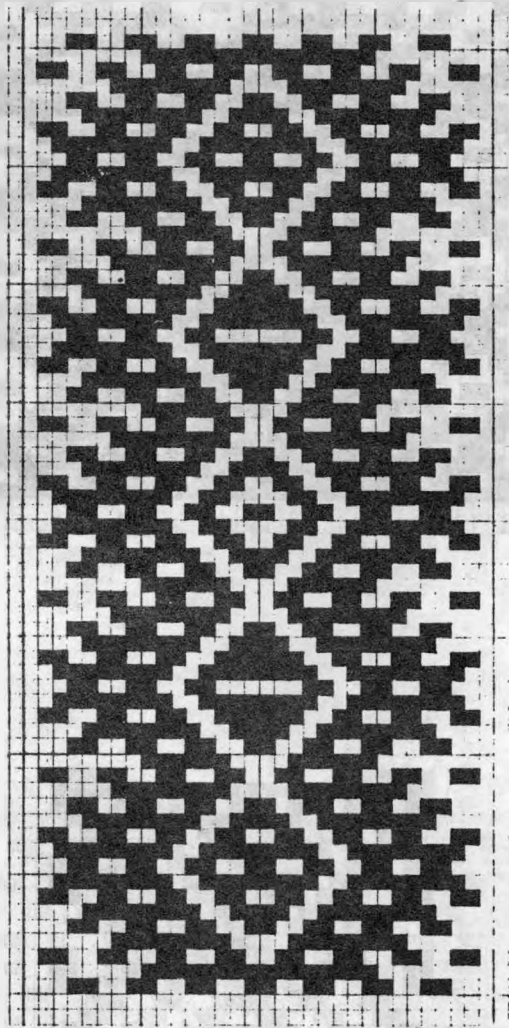

Otsvalo

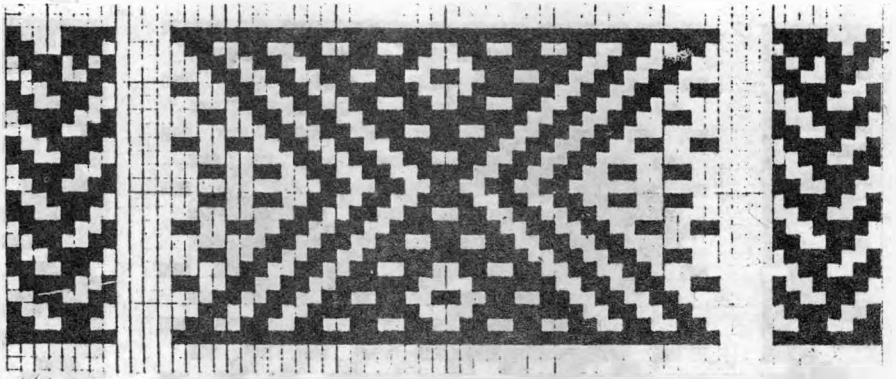

Peguche, Otavalo

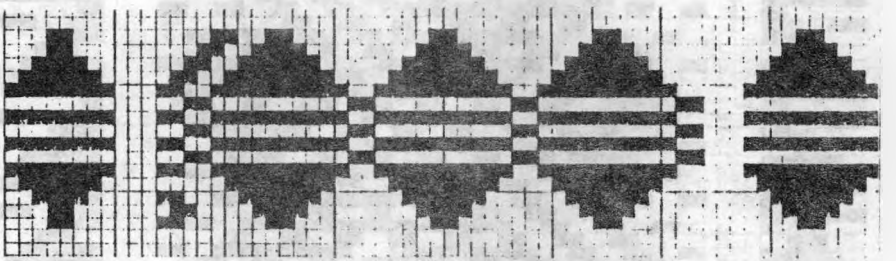

Turucu, Cotacachi

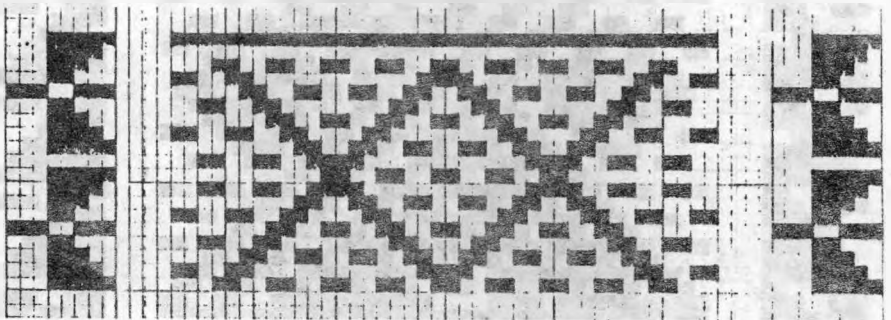

Peguche, Otavalo

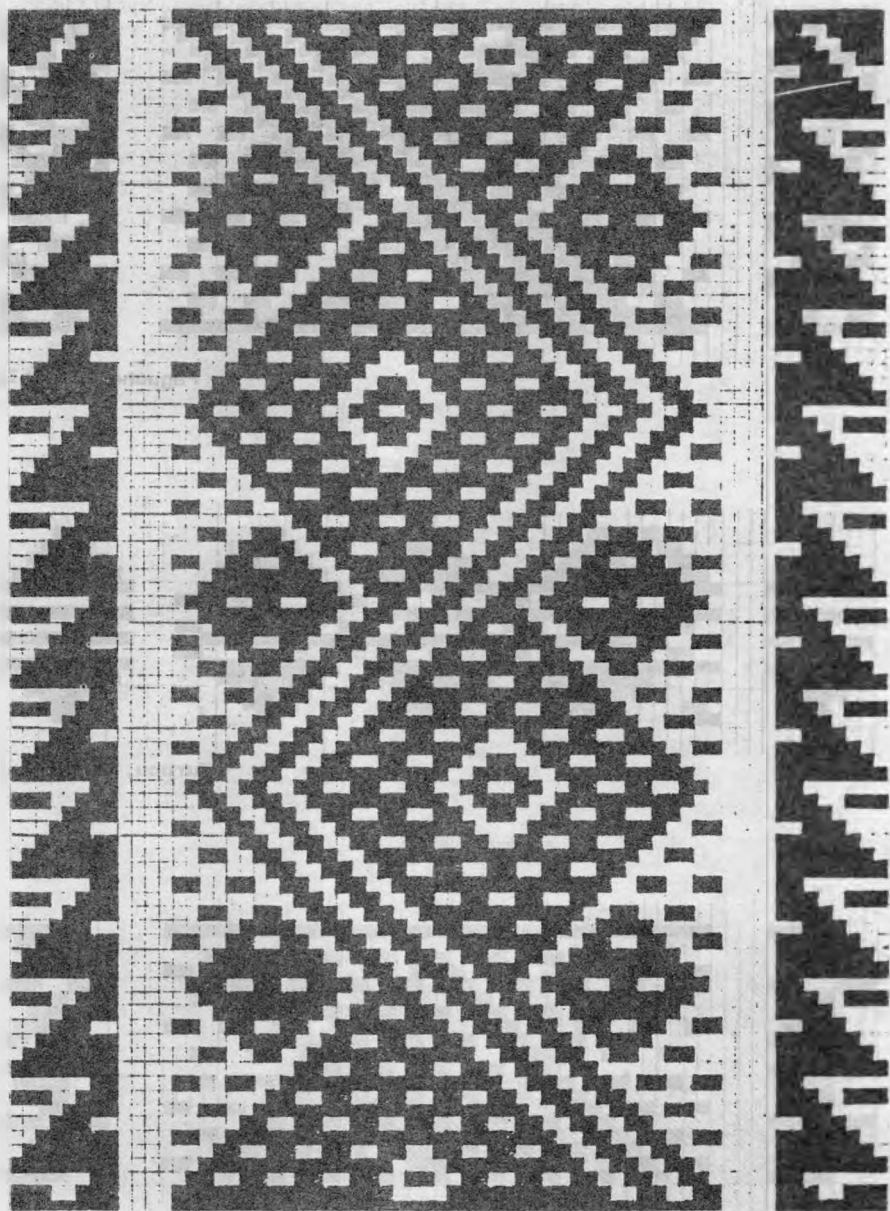

Peguche Otevale.

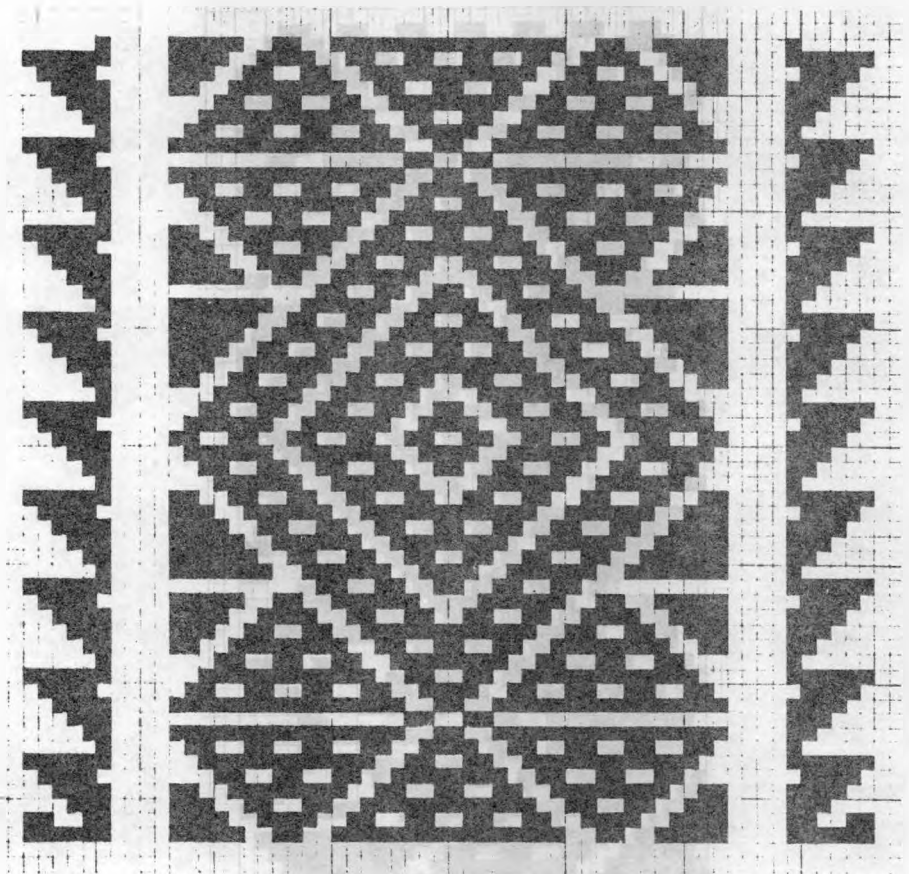

Turucu, Cotacachi

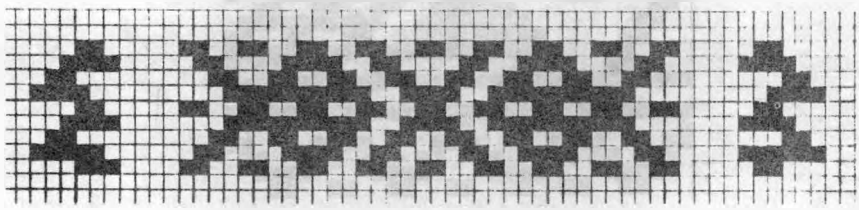

Topo Grande, Cotacachi

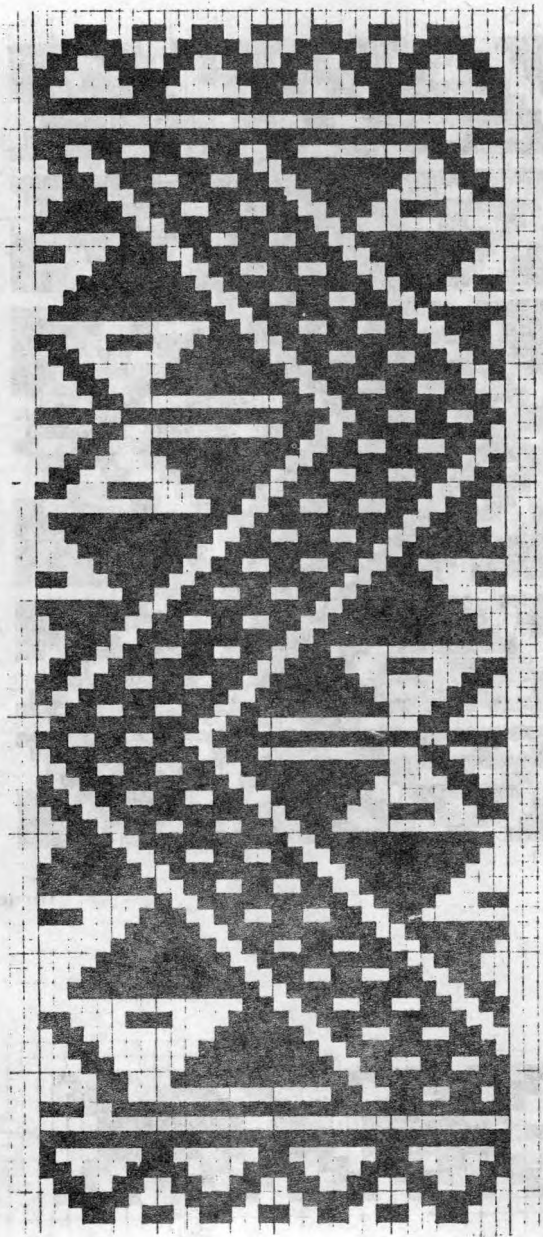

La Calera, Cotacachi

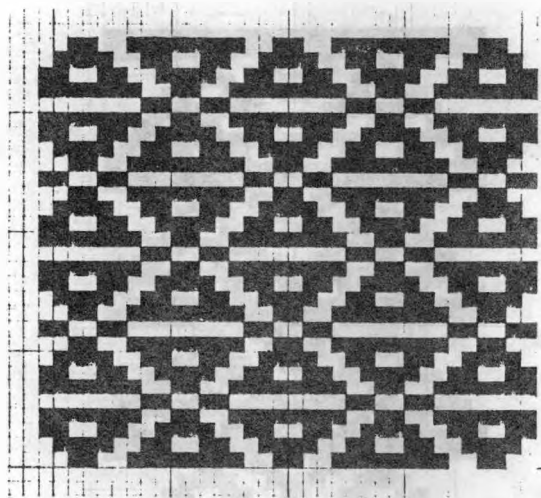

Chaltura, Antonio Ante

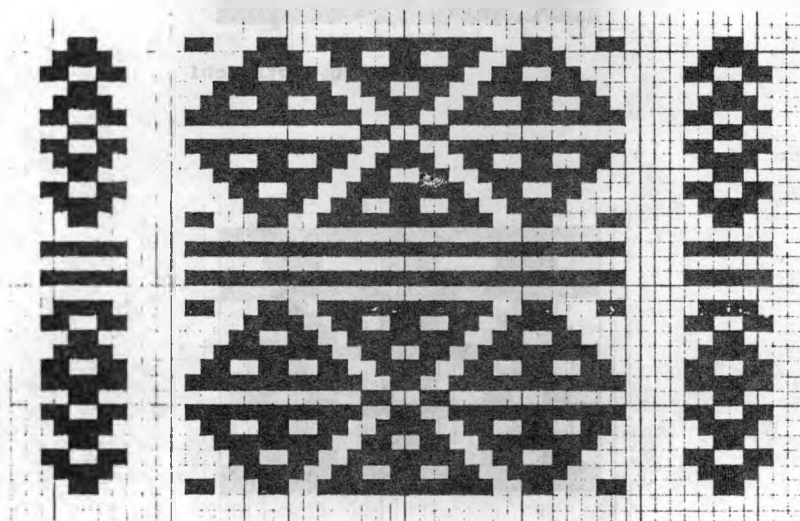

Turucu, Cotacachi

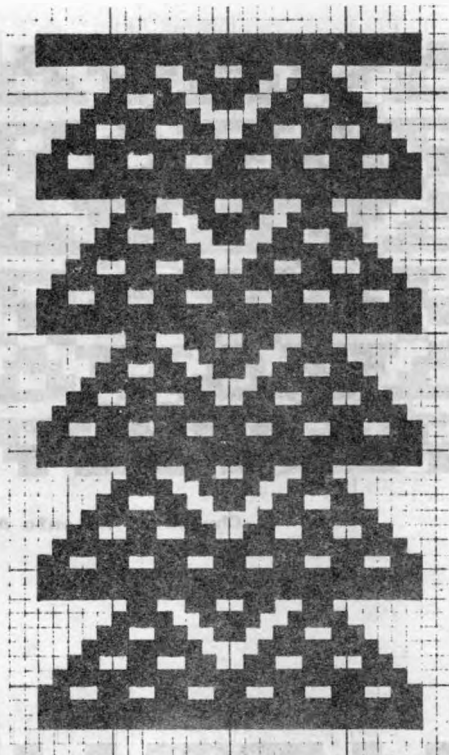

Imentag, Cotacachi

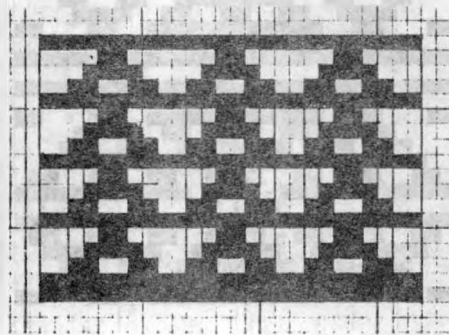

Pegucho, Otavalo

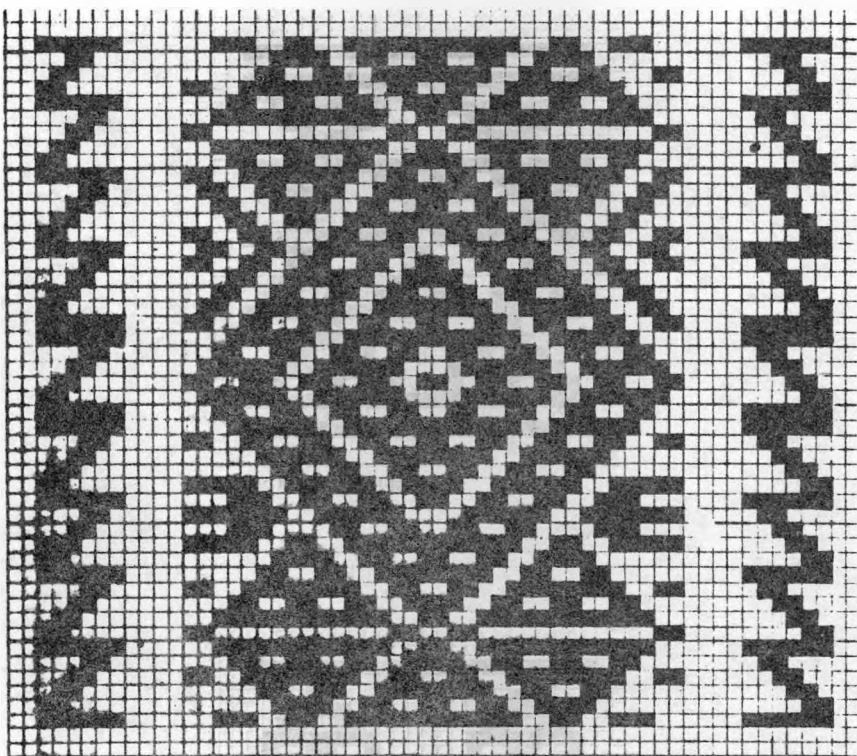

Topo Grande, Cotacachi

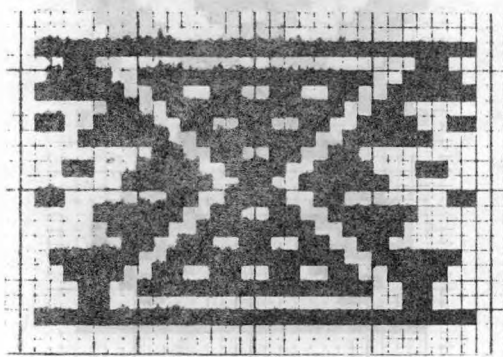

Pantunilobal, Ibarra

Otavalo

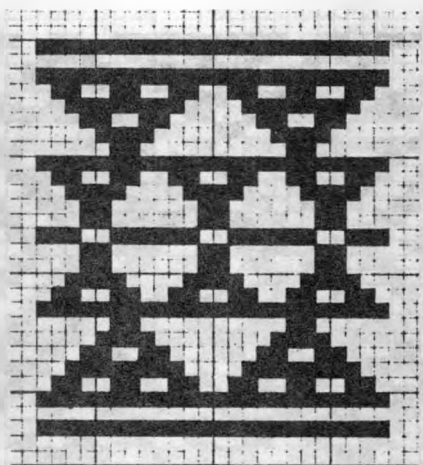

Peniquindra, Ibarra

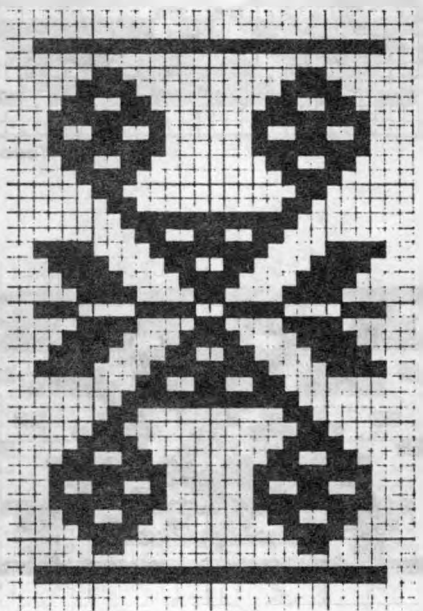

Peniquindra, Ibarra

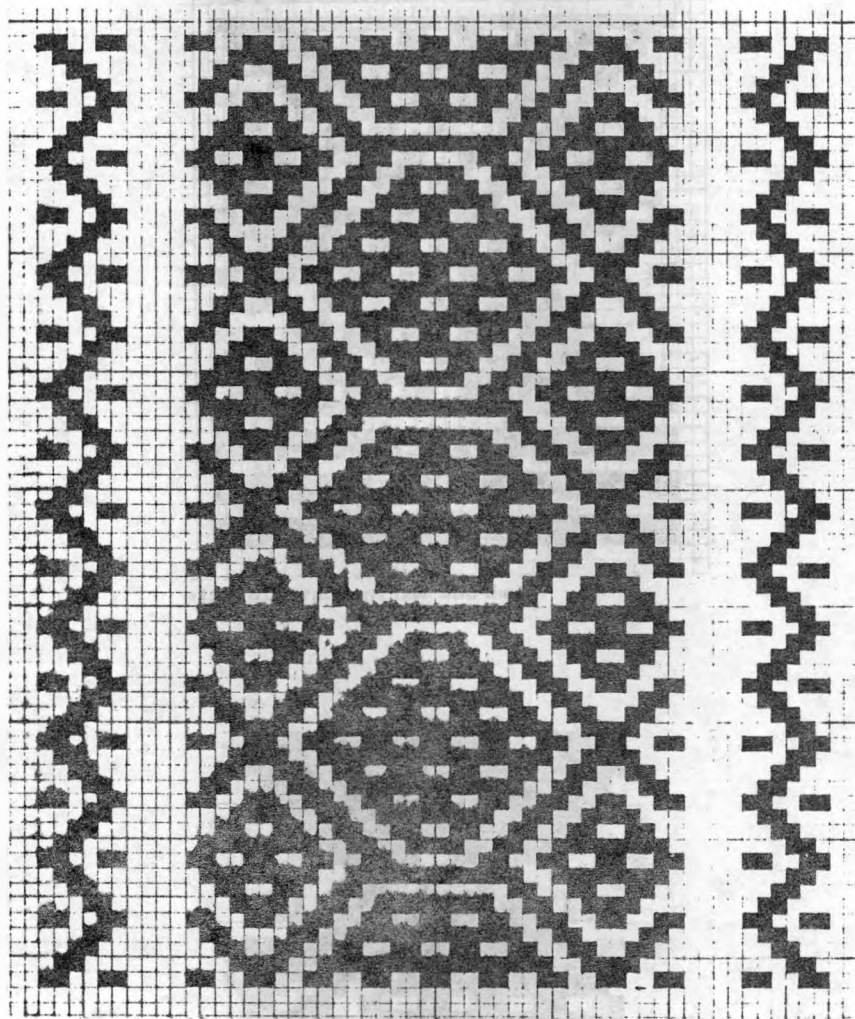

El Cercado, Cotacachi

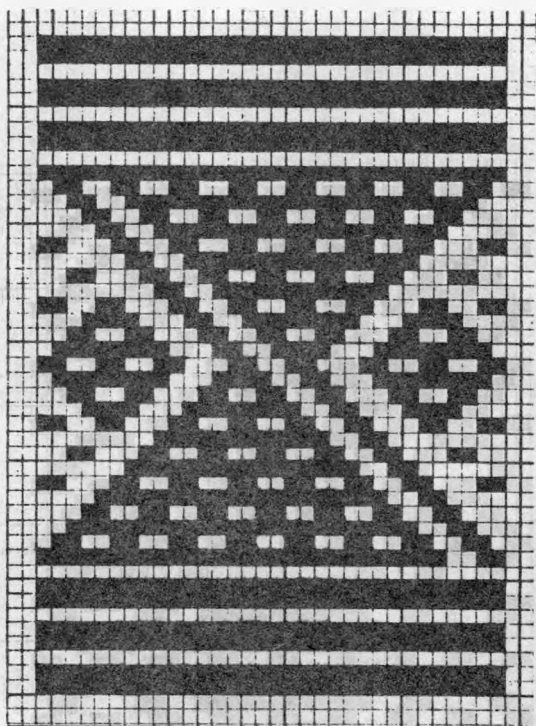

Andrade Marín, Antonio Ante

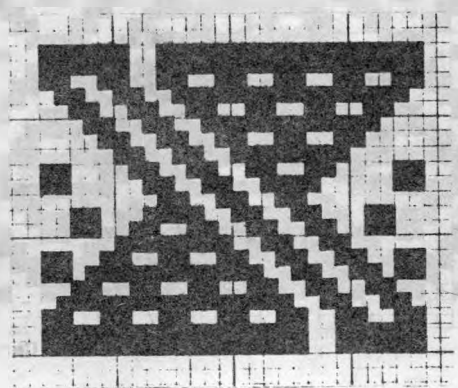

Imentag, Cotacachi

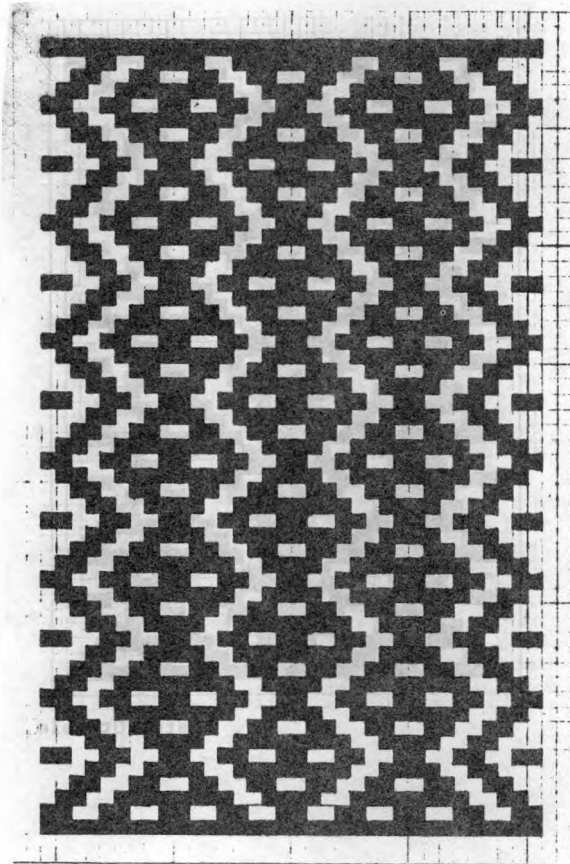

Otavalo

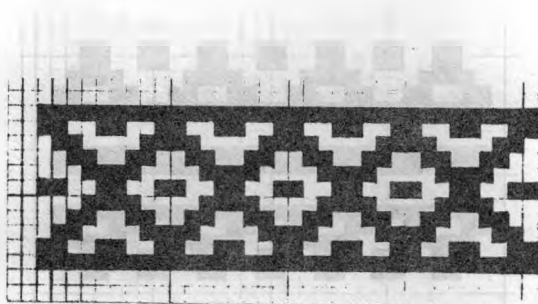

Pegucho, Otavalo

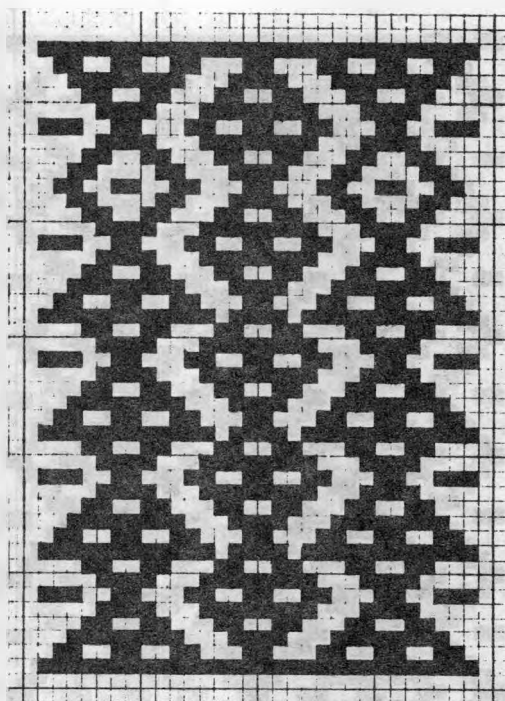

Agato, Otavalo

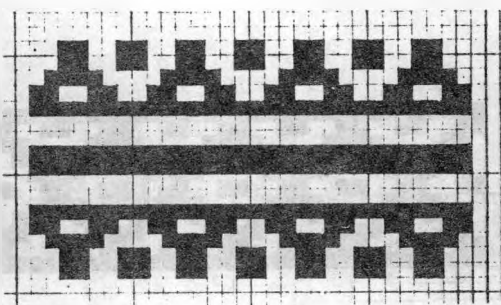

La Calera, Cotacachi

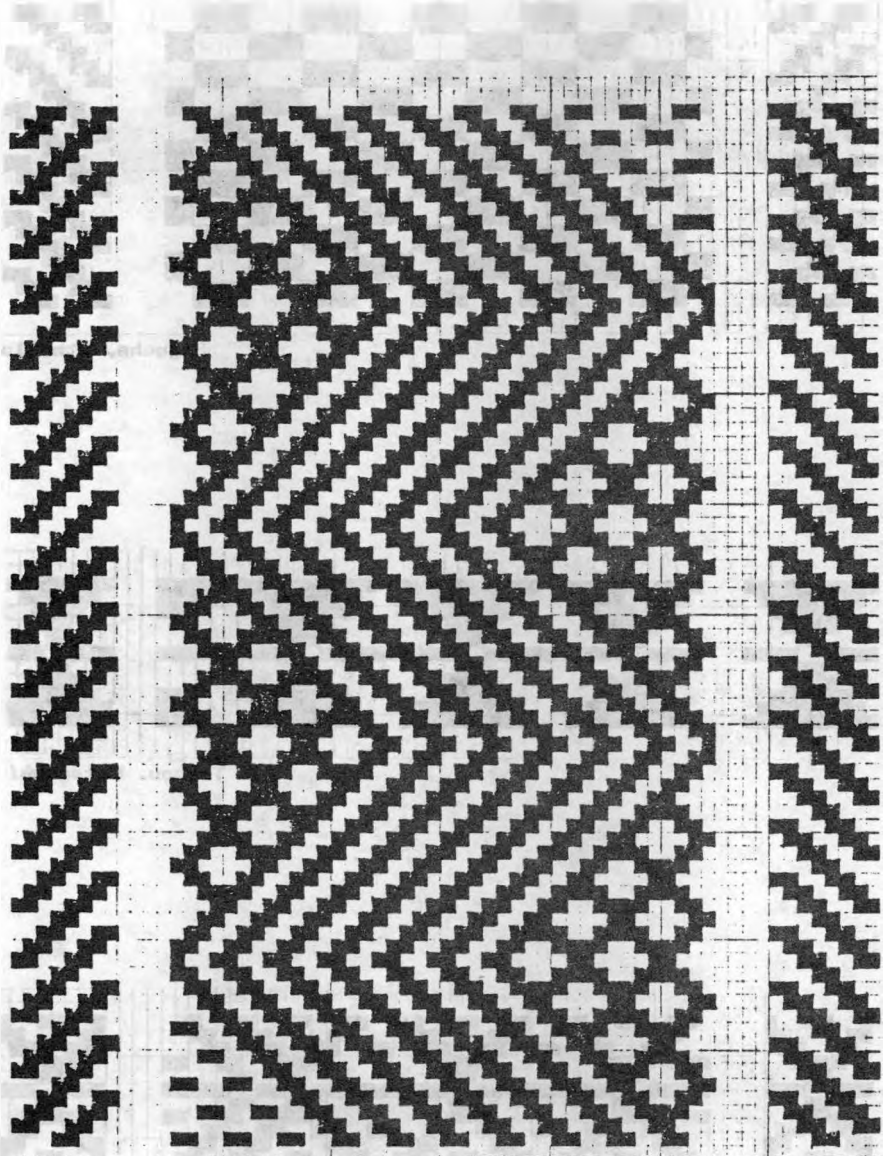

Peguche, Otevelo

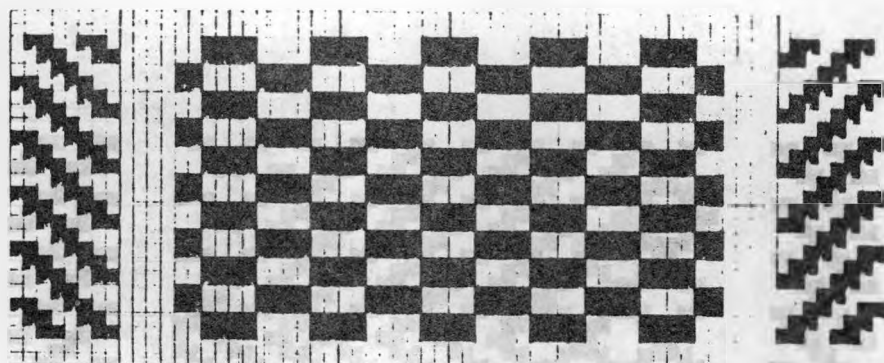

Peguche, Otavalo

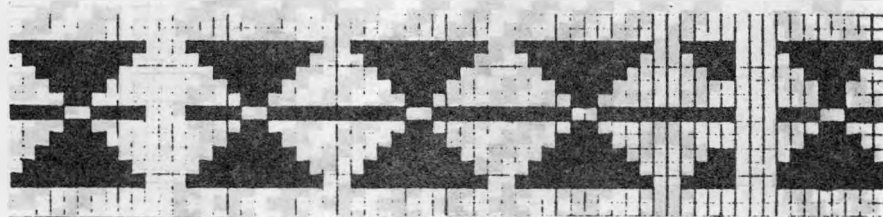

Turucu, Cotacachi

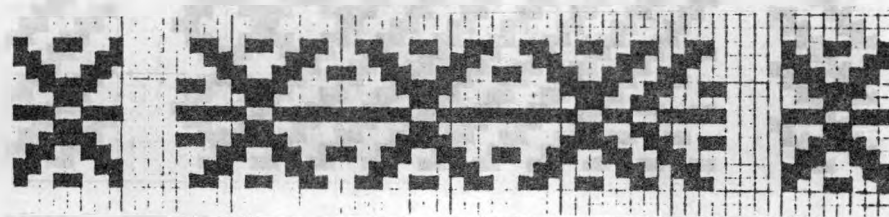

Peguche, Otavalo

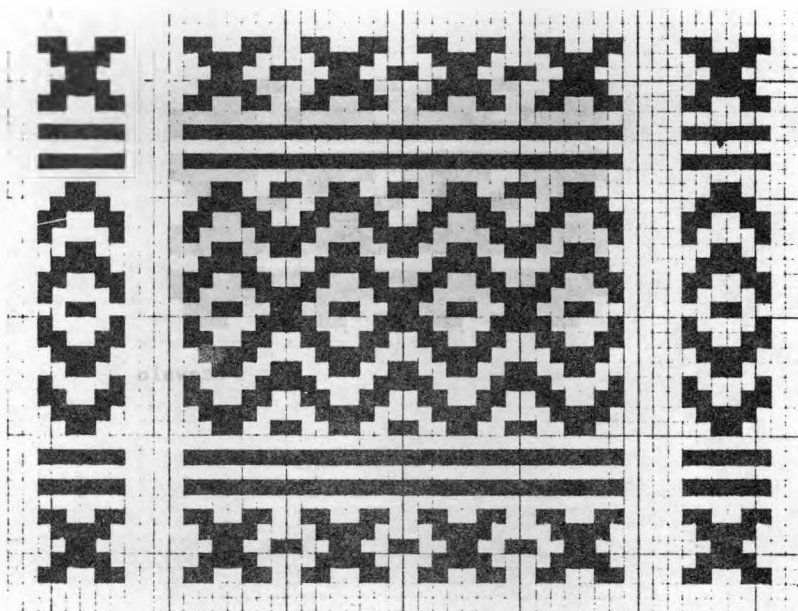

Turucu, Cotacachi

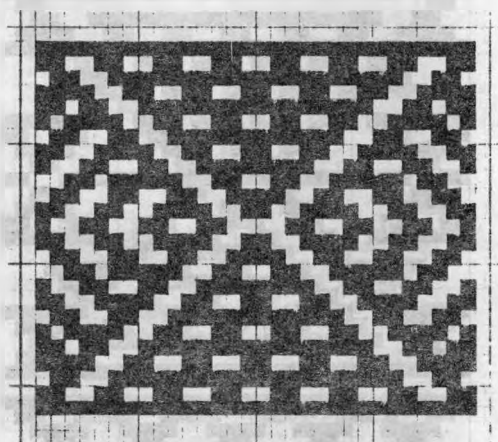

Andrade Marín, Antonio Ante

[Illegible text]

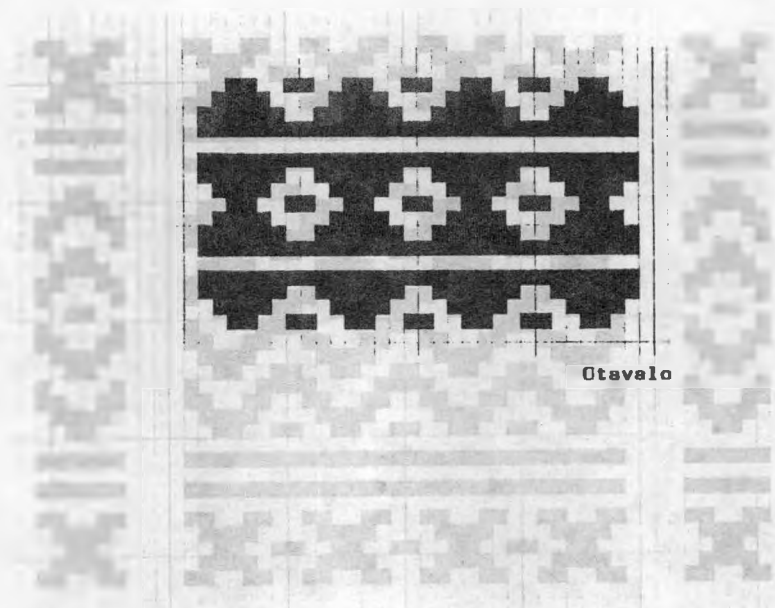

Otavalo

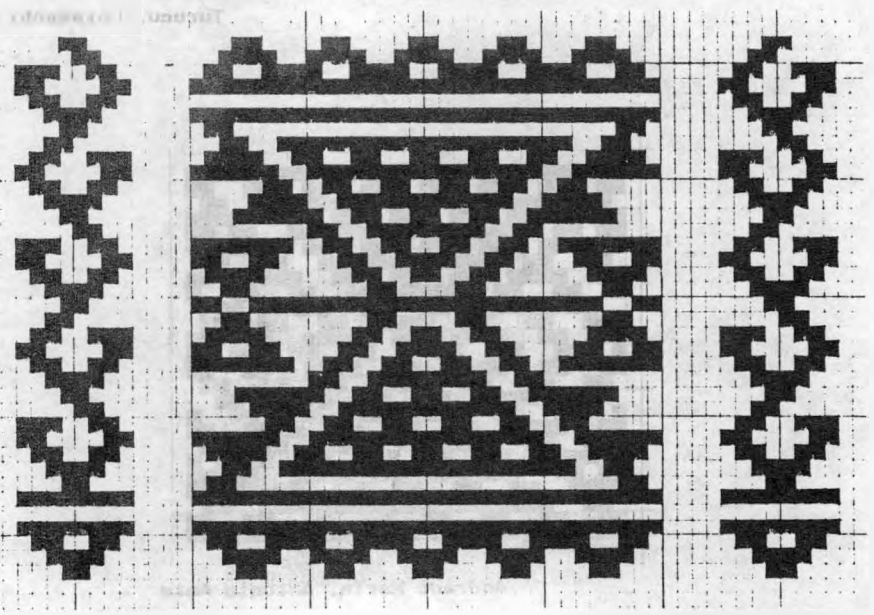

Topo Grande, Cotacachi

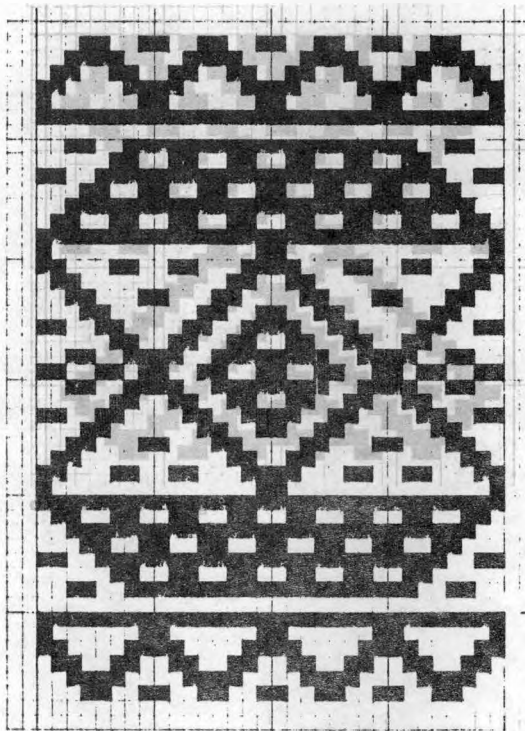

La Colera, Cotacachi



Tubo Grande, Cotacachi

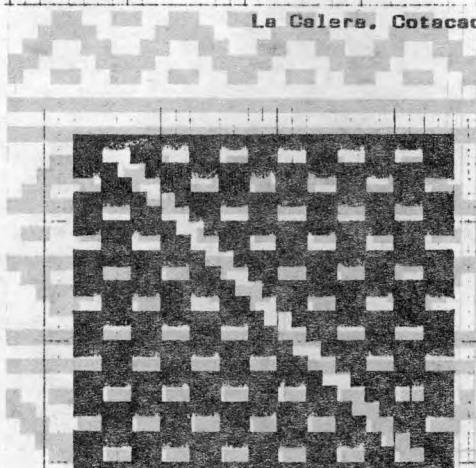

Peguche, Otavalo

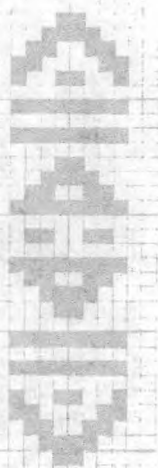

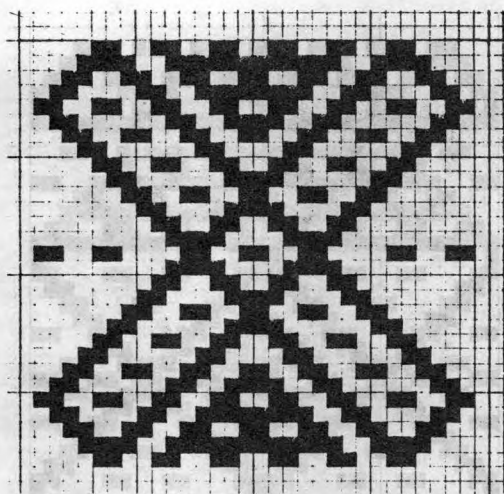

Peguche, Otavalo

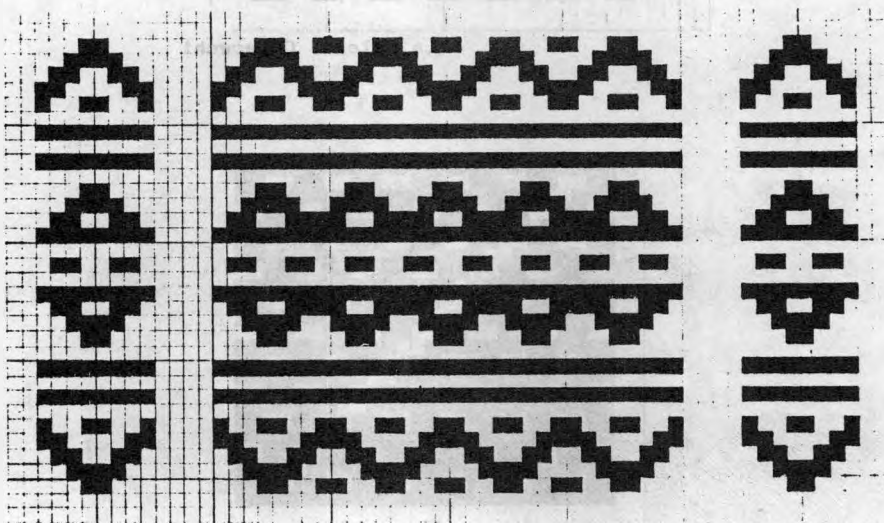

Topo Grande, Cotacachi

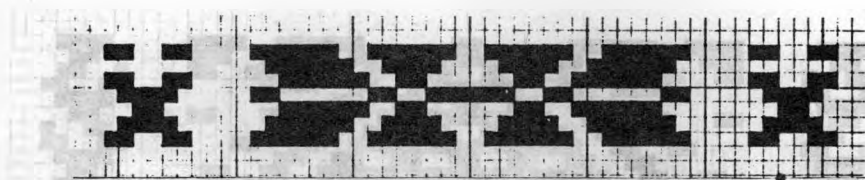

El Cercado, Cotsacachi

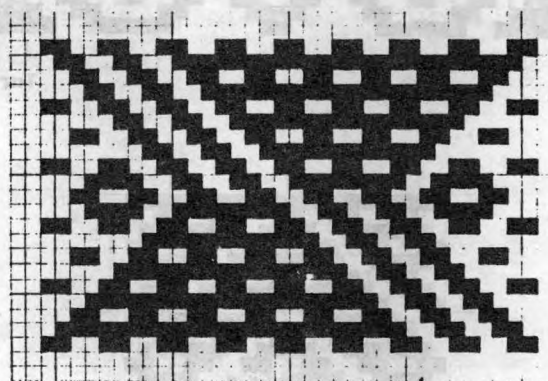

Peguiche, Otavalo

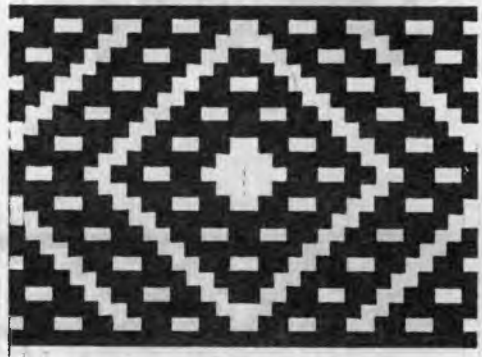

Andrade Marín, Antonio Ante

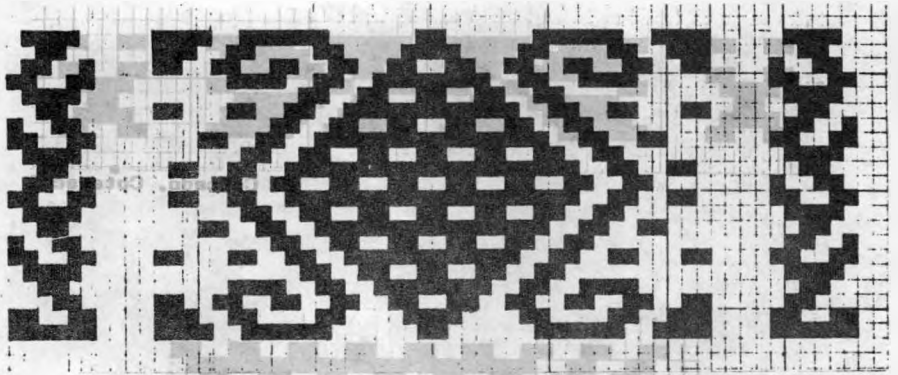

Turucu, Cotacachi

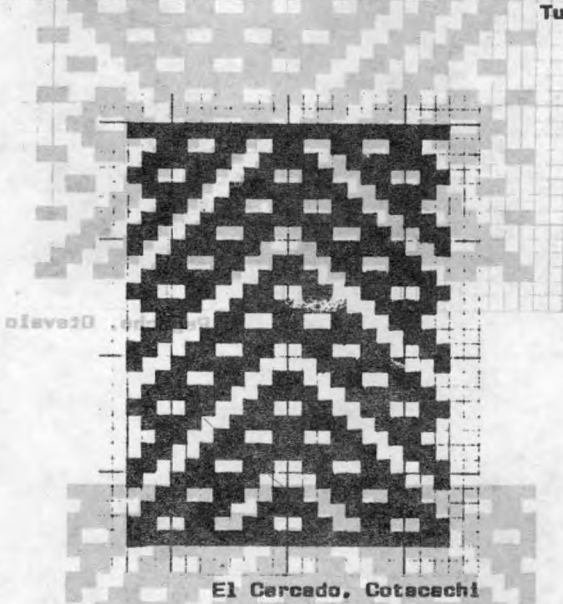

El Cercado, Cotacachi

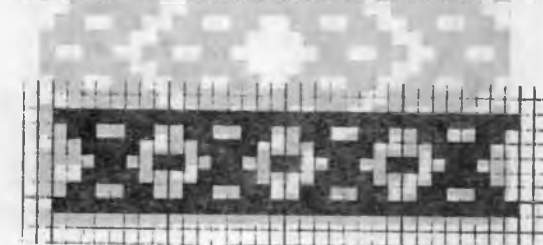

Andrés Merín, Antonio Ante

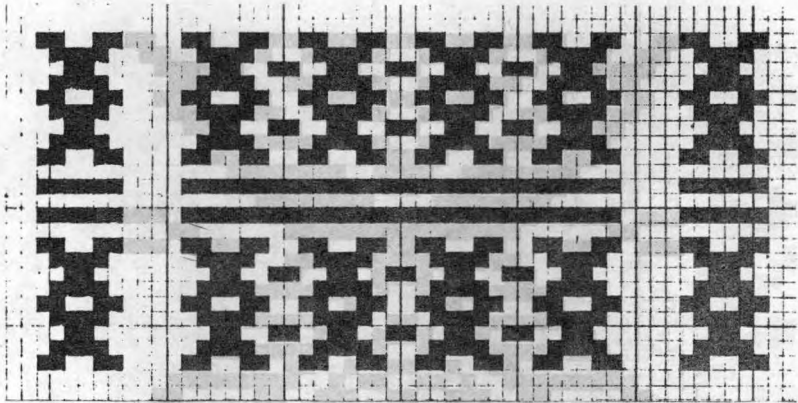

Turucu, Cotacachi

Pucea huaycu, Ibarra

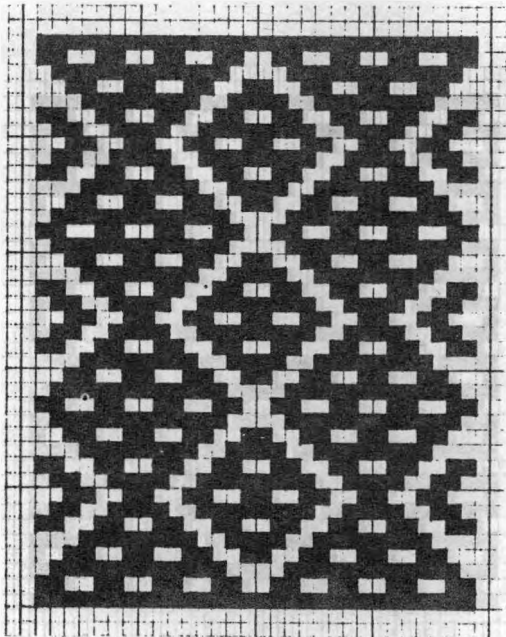

Arias Ucu, Otavalo

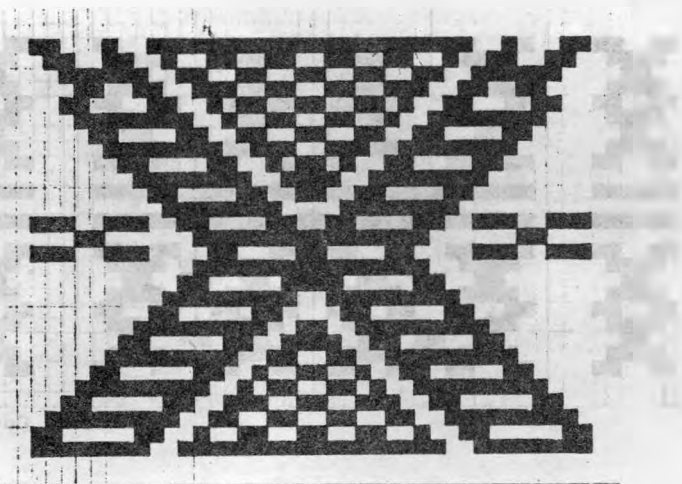

Puca Huaycu, Ibarra

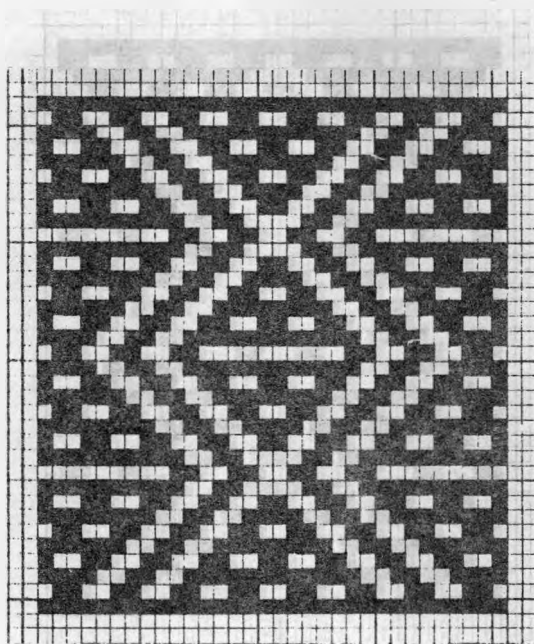

Andrade Marín, Antonio Ante

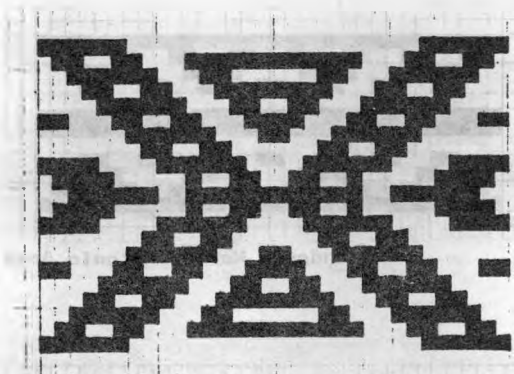

Imentag, Cotacachi

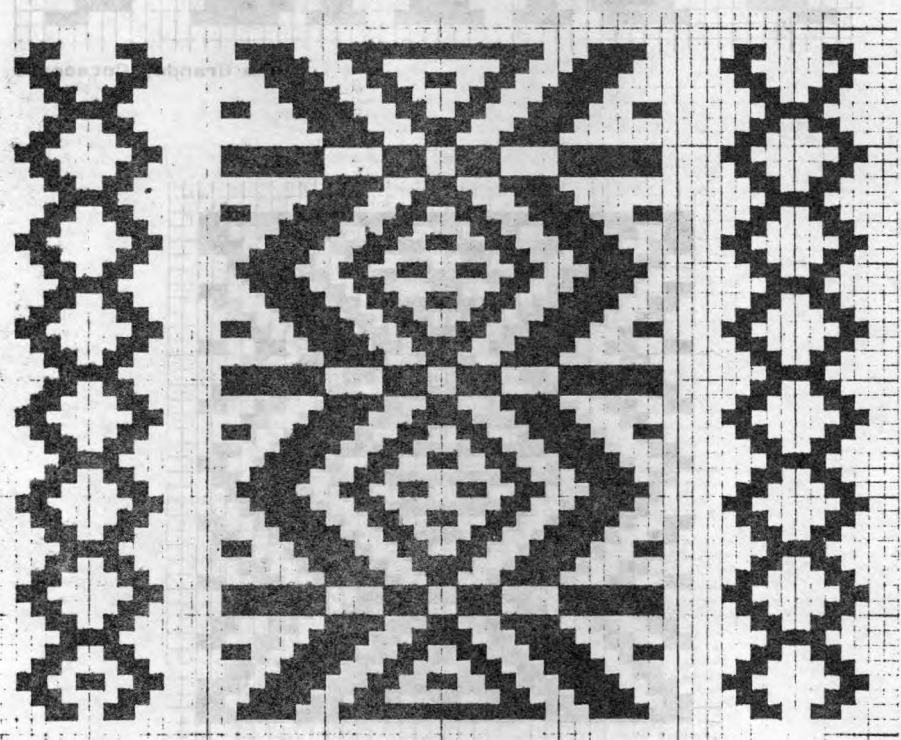

Potreriillo, Cotacachi

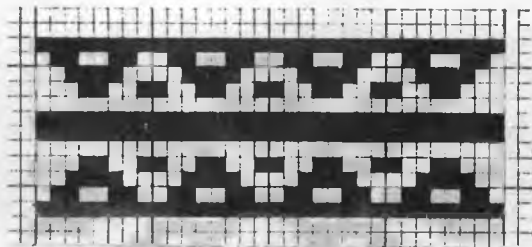

Andrade Marín, Antonio Ante

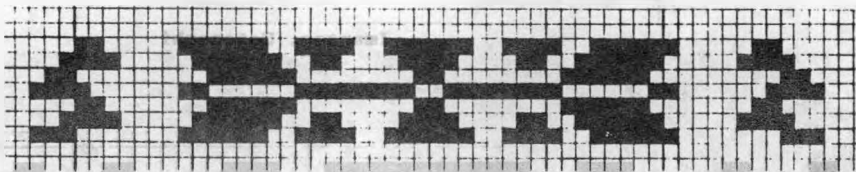

Topo Grande, Cotacachi

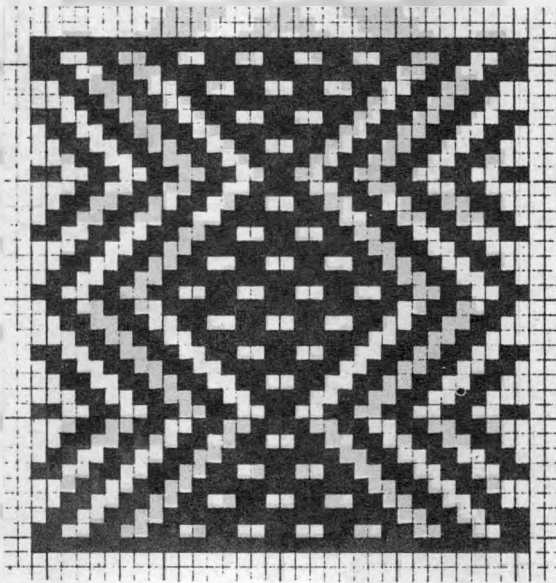

Natabuela, Antonio Ante



Potreriillo, Cotacachi

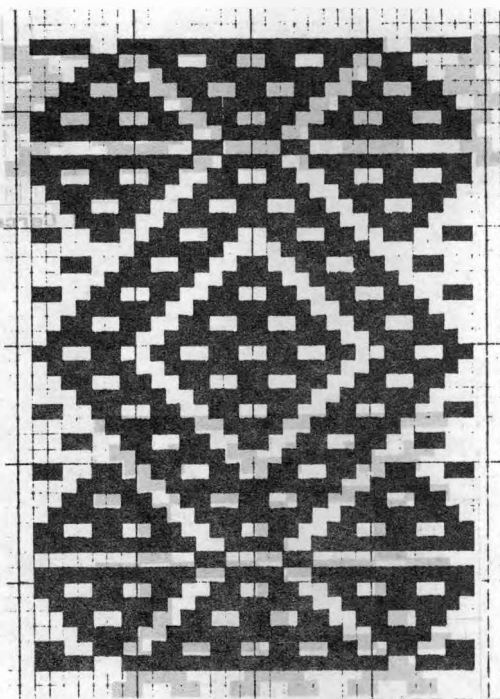

Andrade Marín, Antonio Ante

Potreriillo, Cotacachi

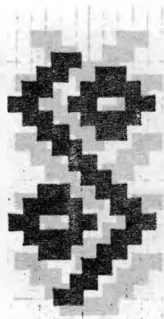

Potreriillo, Cotacachi

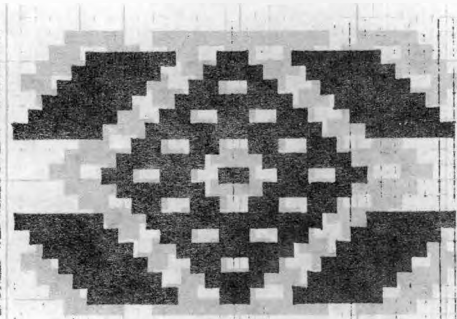

Potreriillo, Cotacachi

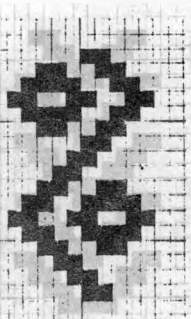

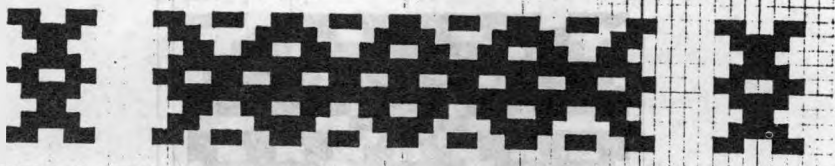

El Cercado, Cotacachi

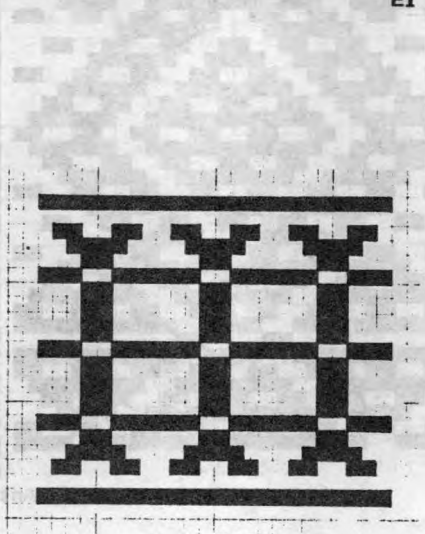

Paniquindra, Ibarra

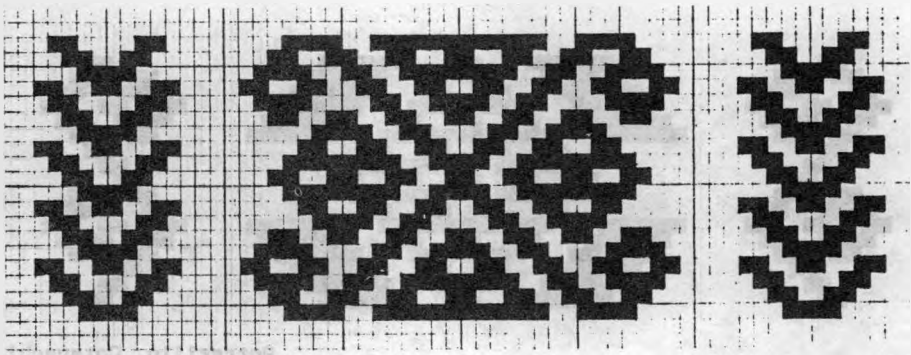

Potrерillo, Cotacachi

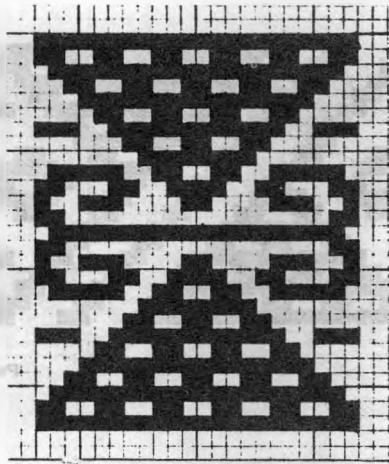

Los Ovalos, Antonio Ante

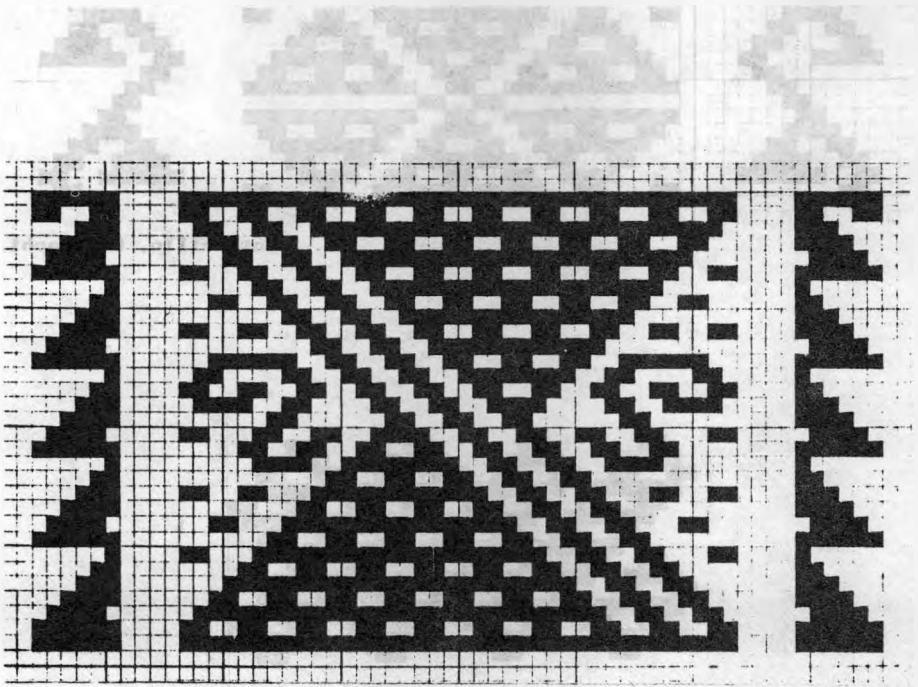

Turucu, Cotacachi

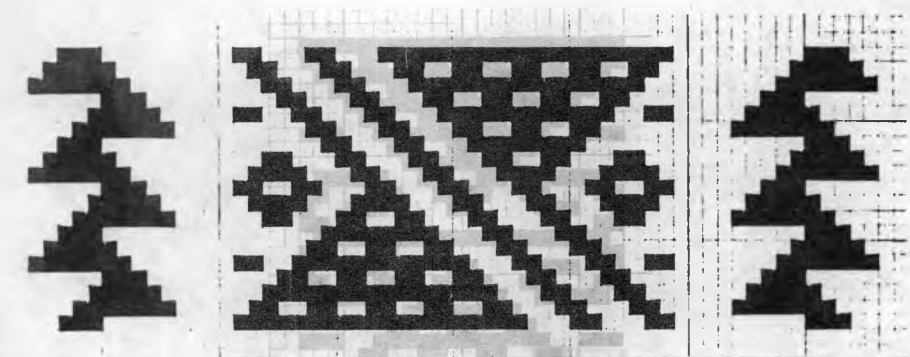

Potrerillo, Cotacachi

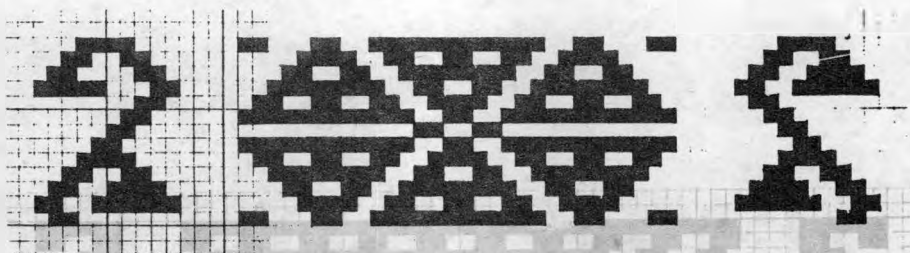

Potrerillo, Cotacachi

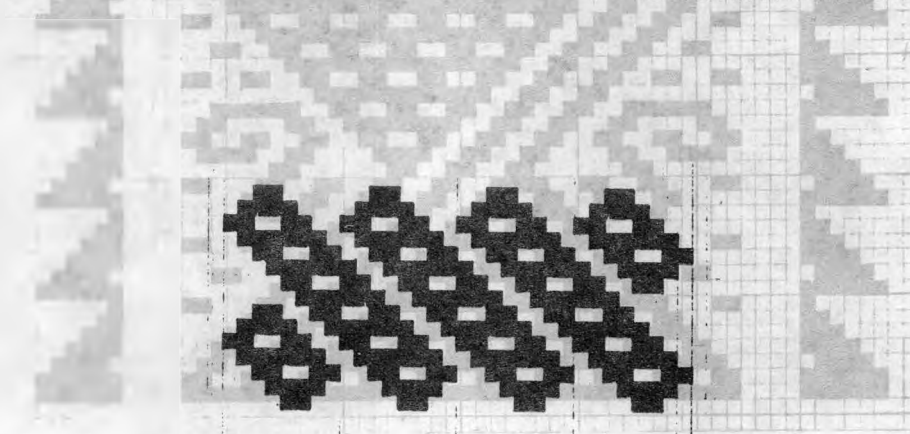

Imantag, Cotacachi

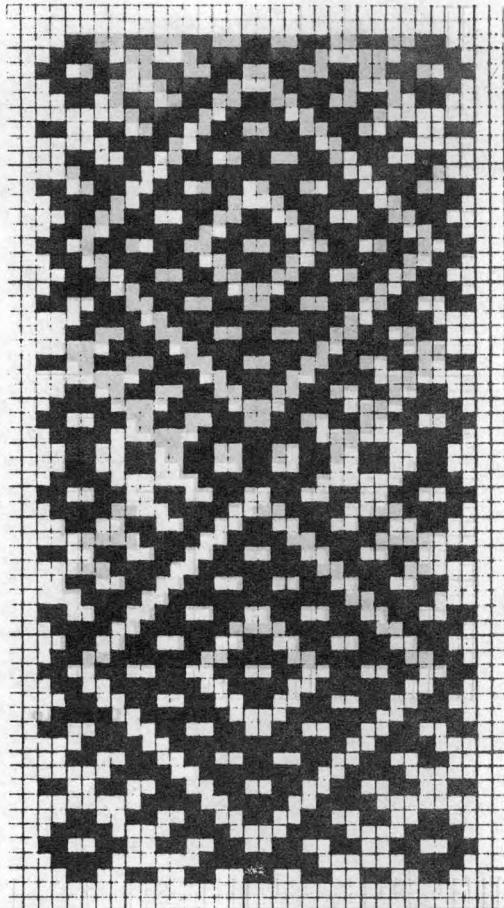

Turucu, Cotacachi

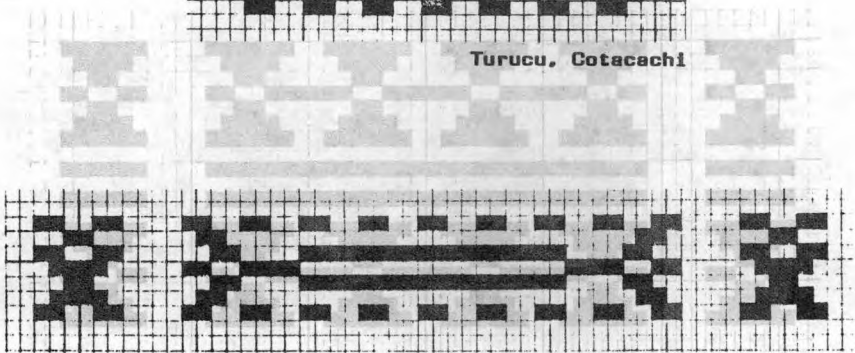

Topo Grande, Cotacachi

Turucu, Cotacachi

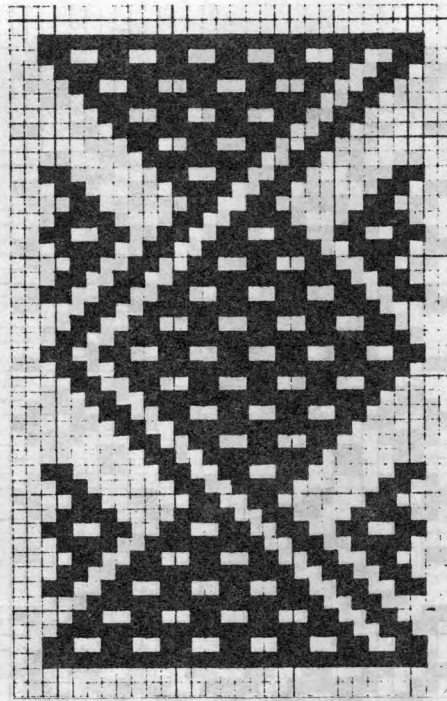

Ilumán, Otavalo

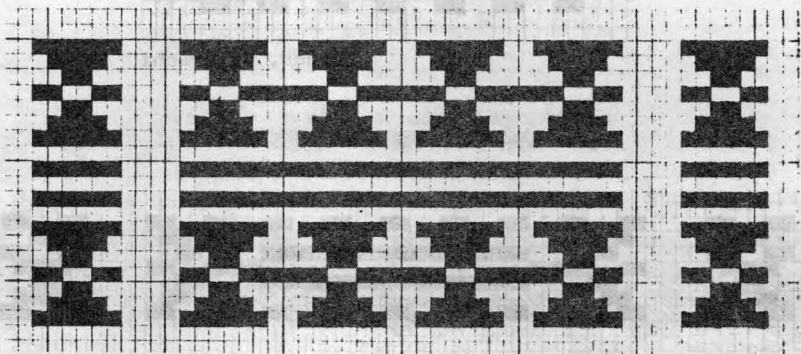

Topo Orando, Cotacachi

Turuco, Cotacachi

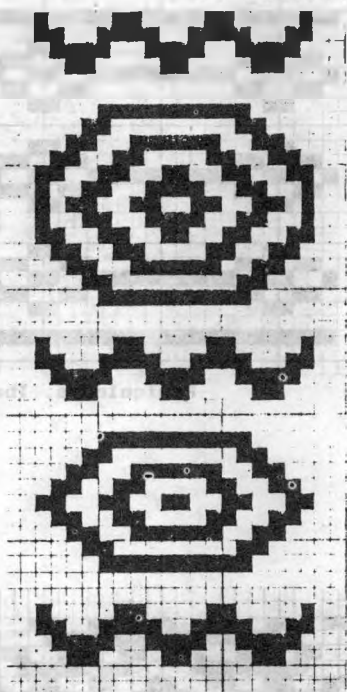

Otavalo

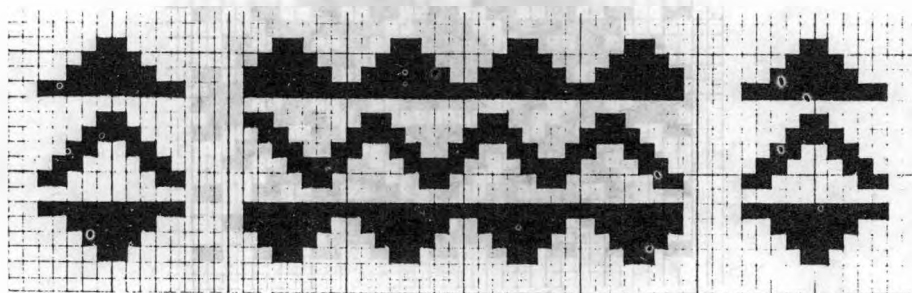

Potrerillo, Cotacachi

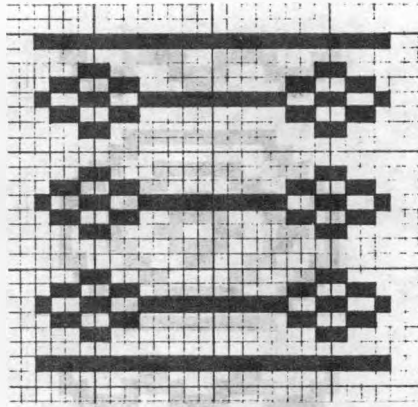

Paniquindra, Ibarra

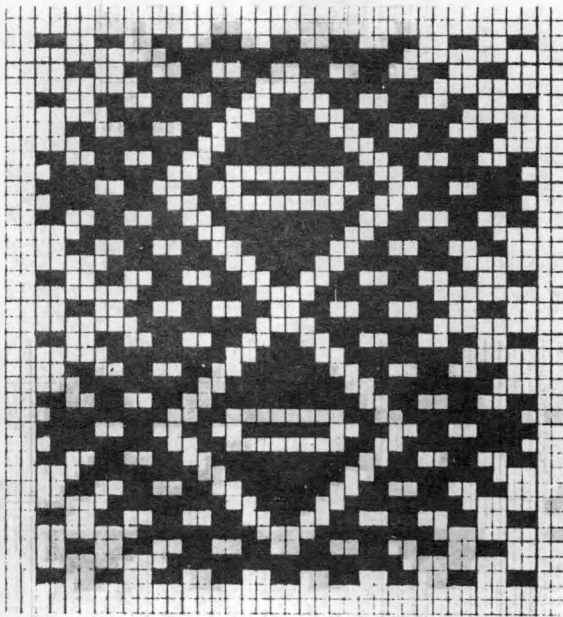

Turucu, Cotacachi

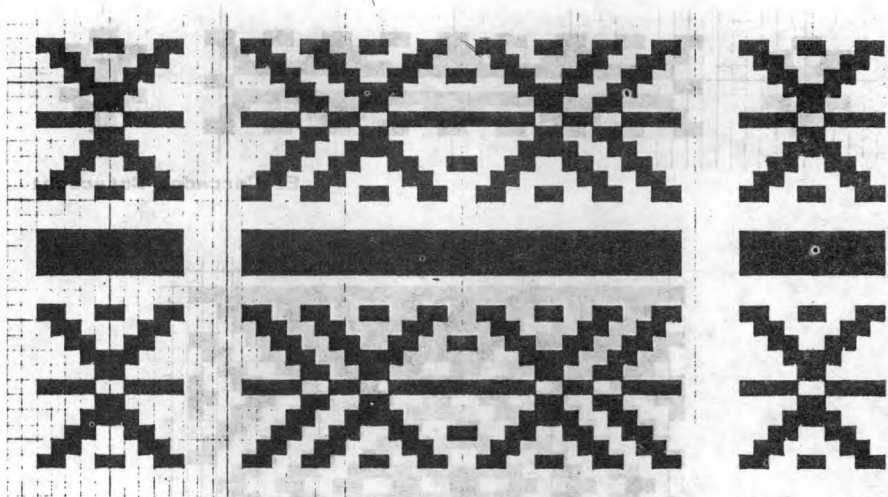

Potrerillo, Cotacachi

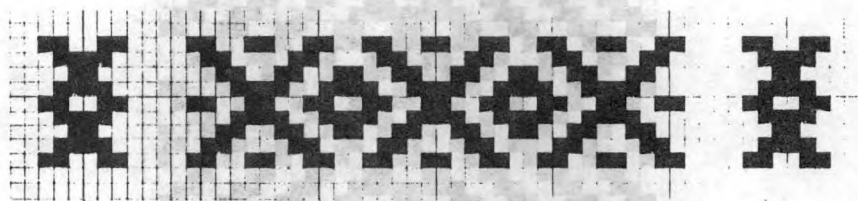

El Cercado, Cotacachi

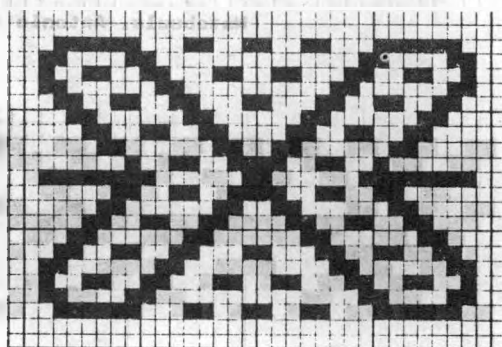

Agato, Otavalo

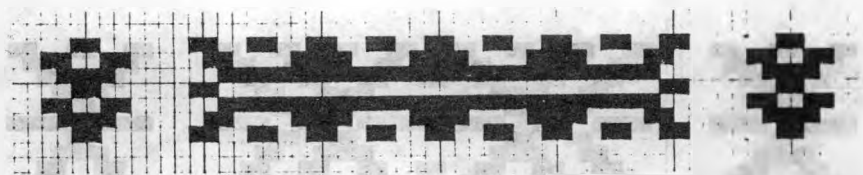

El Cercado, Cotacachi

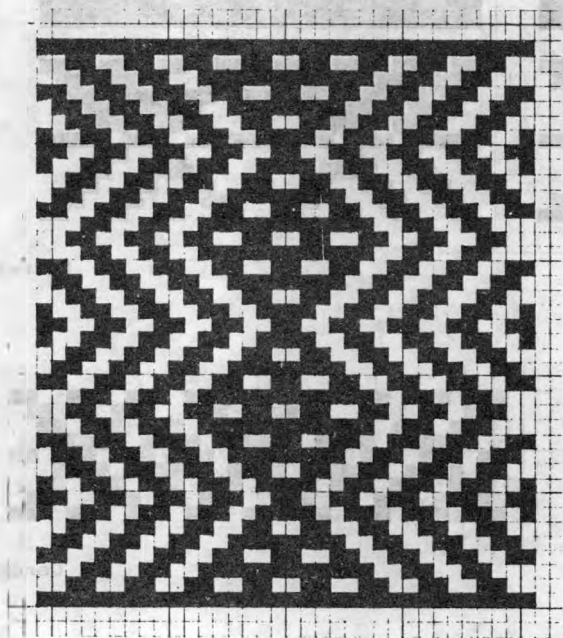

Natabuele, Antonio Ante

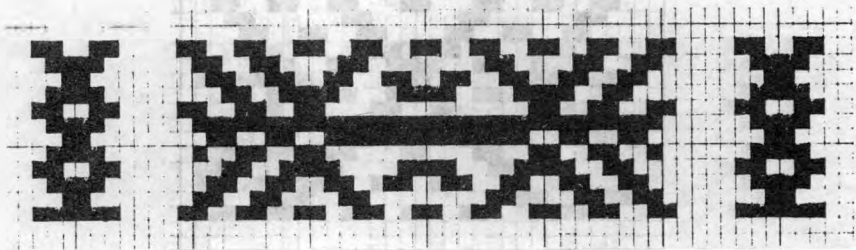

El Cercado, Cotacachi

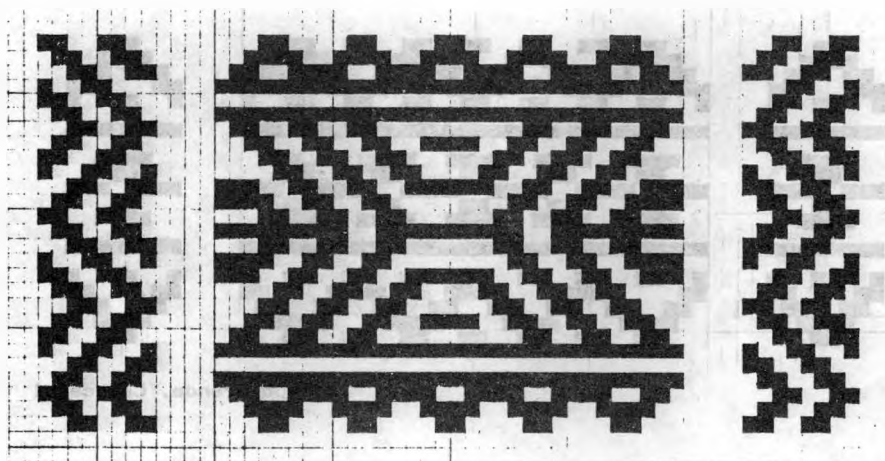

Topo Grande, Cotacachi

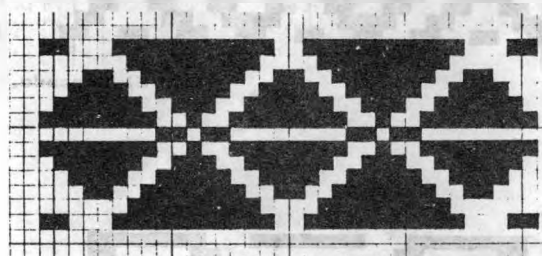

Natabuela, Antonio Ante

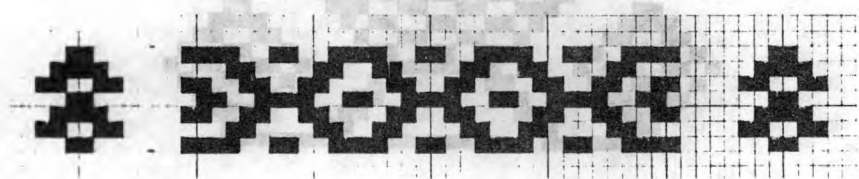

El Cercado, Cotacachi

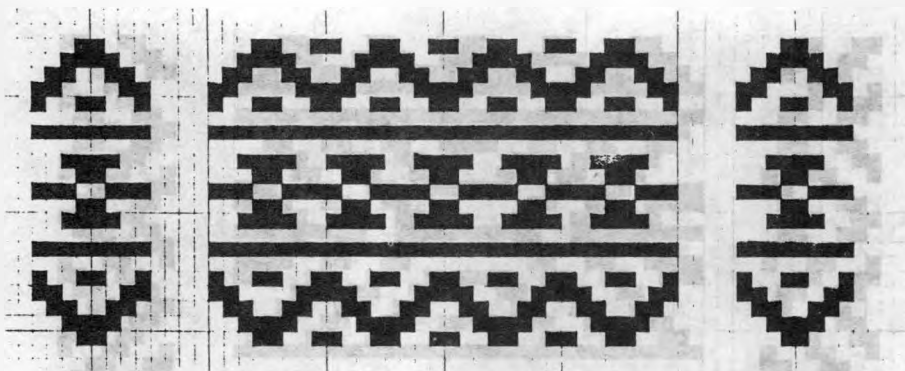

Topo Grande, Cotacachi

Topo Grande, Cotacachi

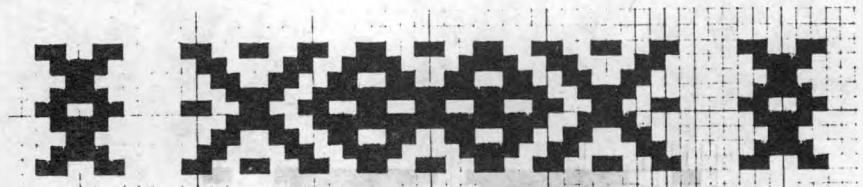

El Cercado, Cotacachi

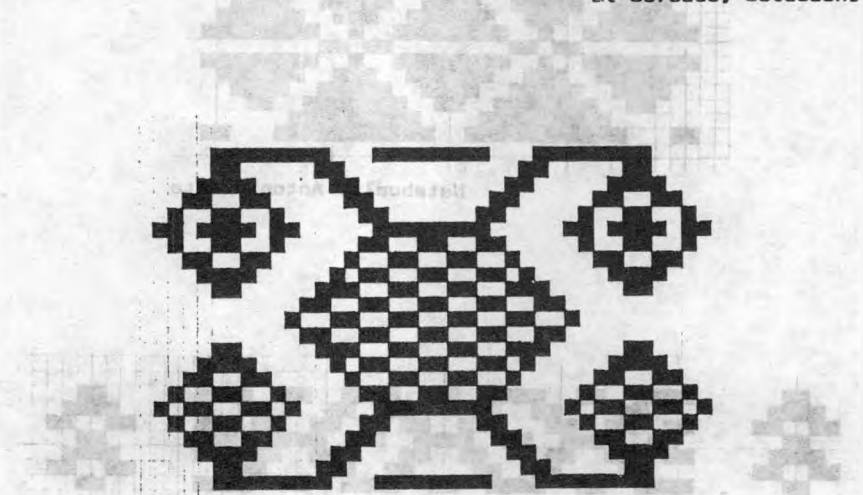

Puca Hueycu, Ibarra

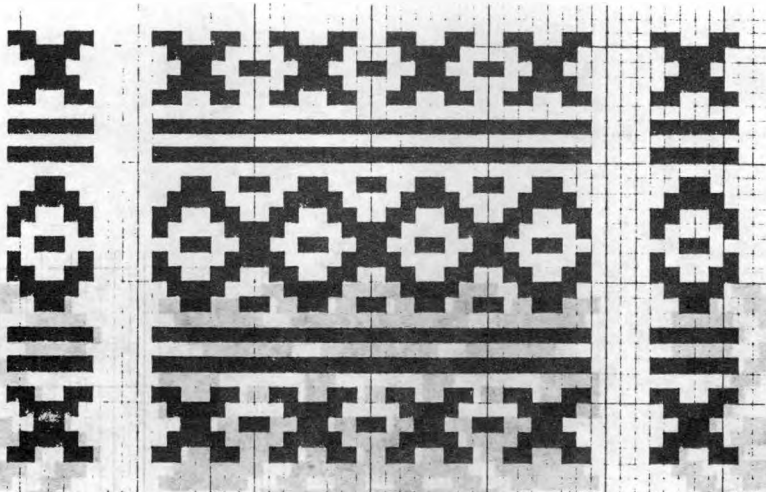

Turucu, Cotacachi

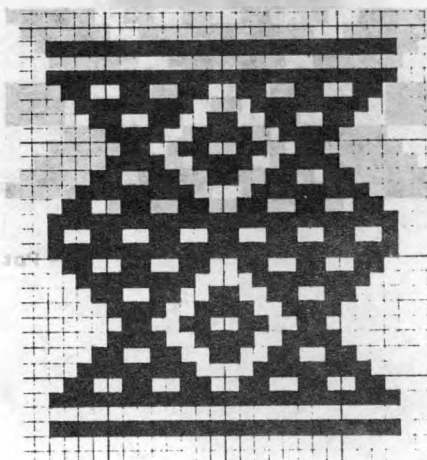

Paniquindra, Ibarra

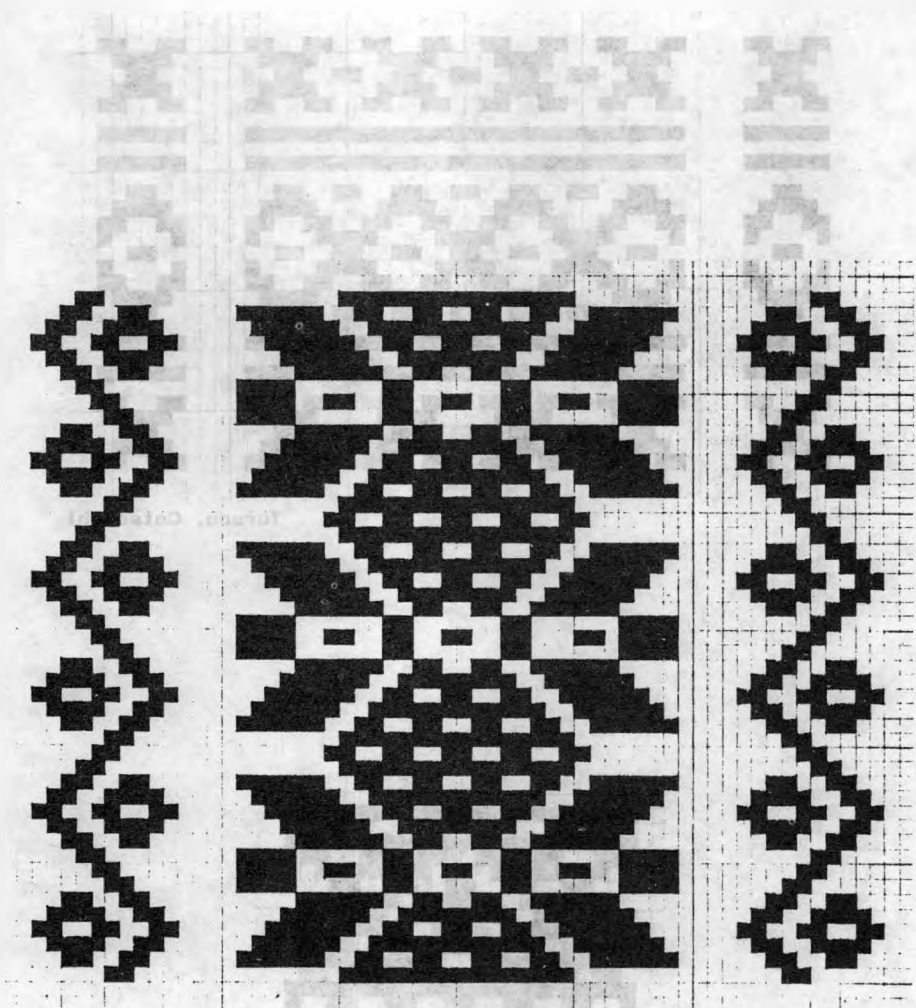

Potrерillo, Cotacachi

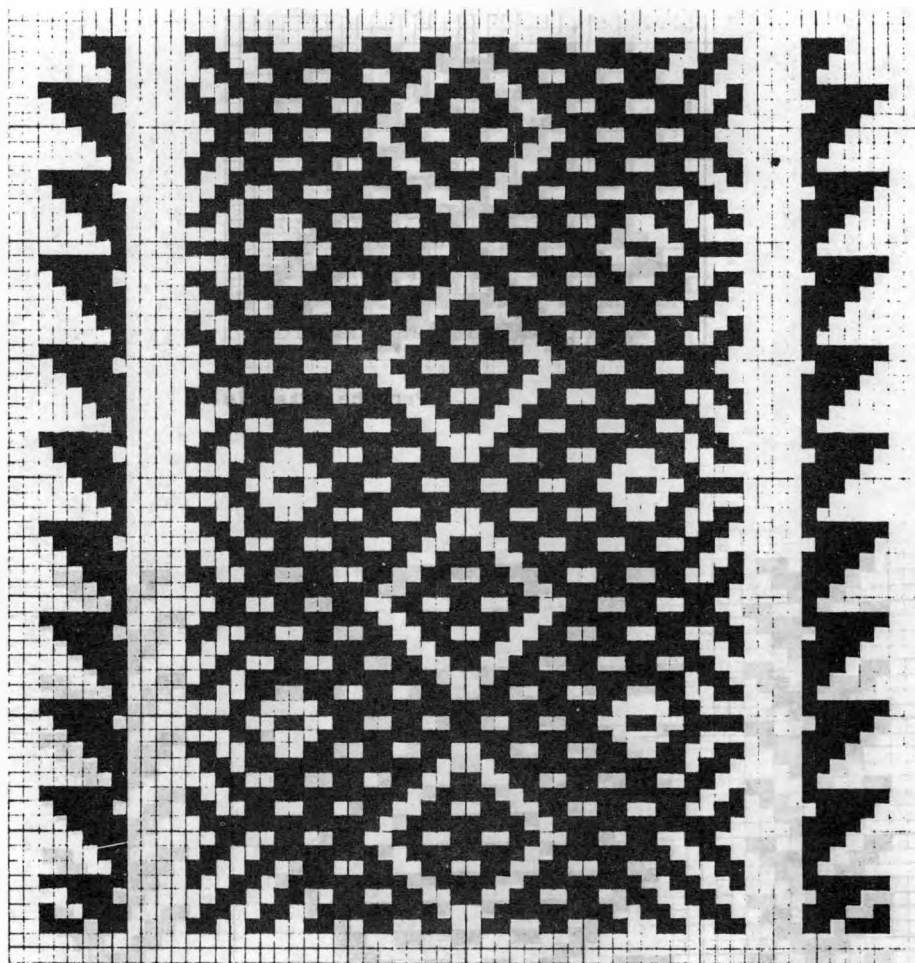

Turucu, Cotacachi

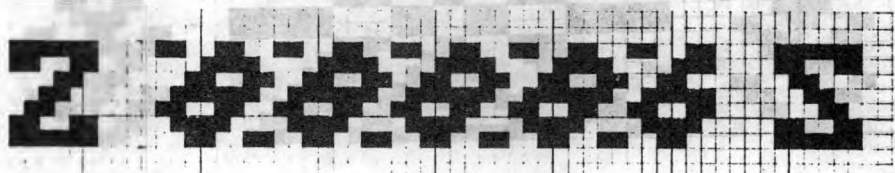

Turucu, Cotacachi

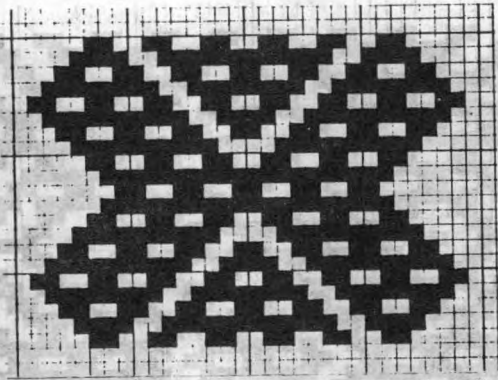

Peguiche, Otavelo

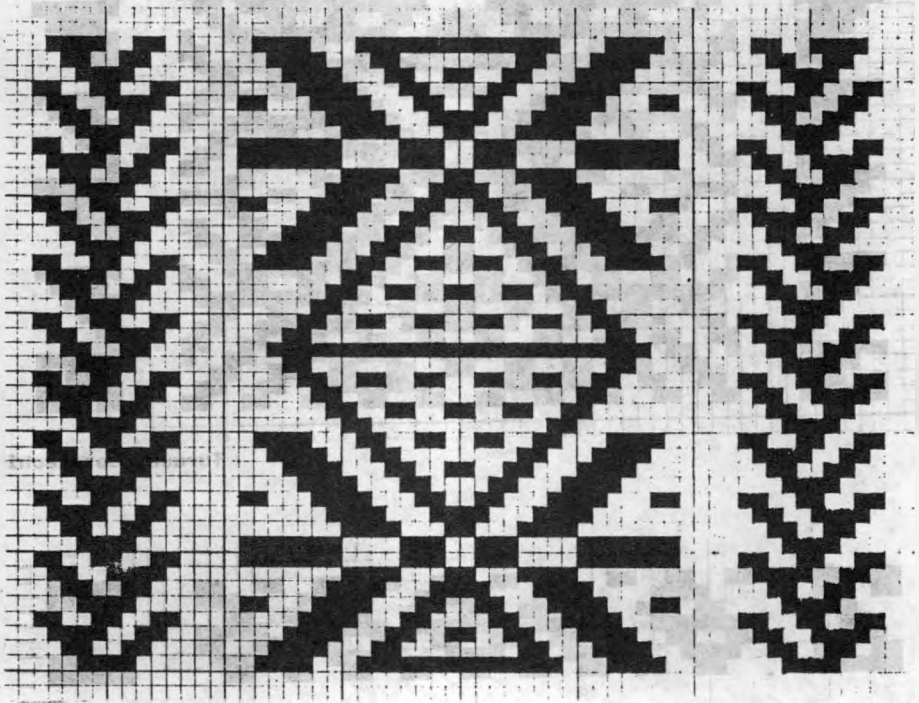

Yutucu, Cotacachi

Potrerrillo, Cotacachi

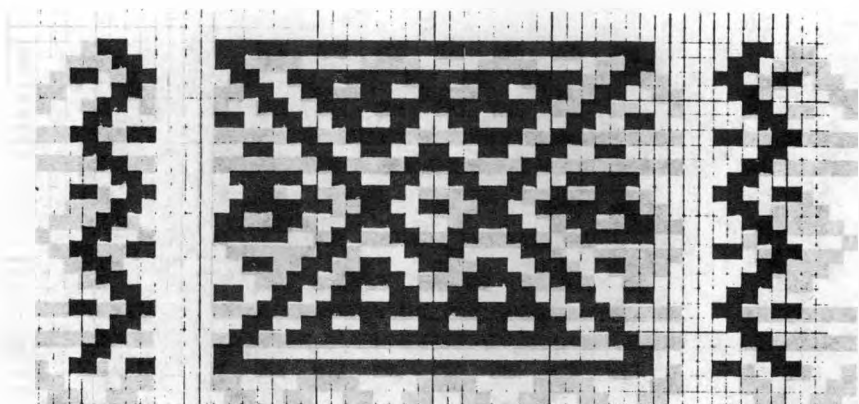

Turucu, Cotacachi

Elaborado por el autor

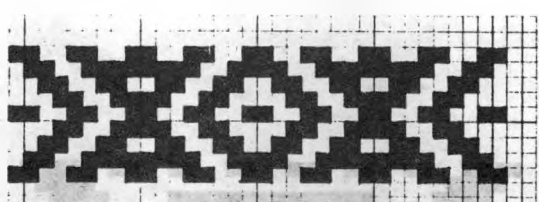

Agualongo Chiquito, Antonio Ante

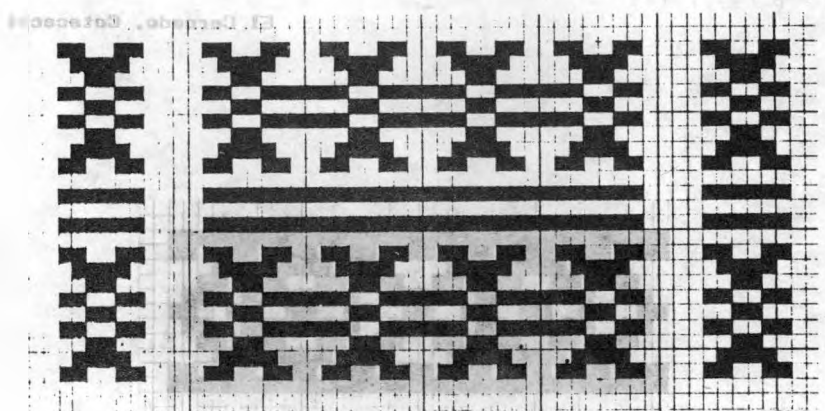

Turucu, Cotacachi

Elaborado por el autor

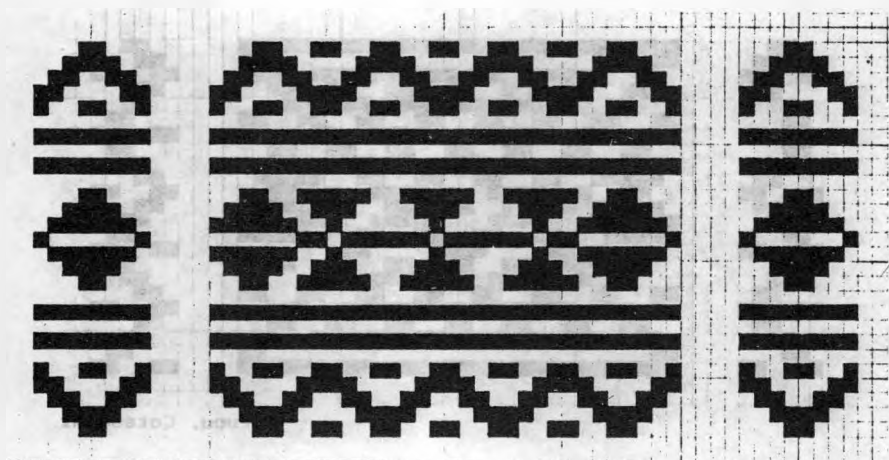

Topo Grande, Cotacachi

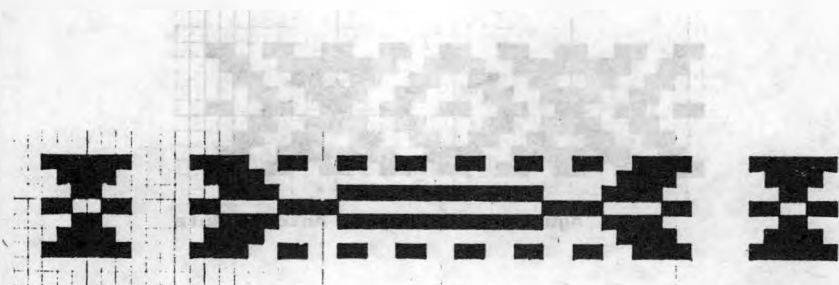

El Cercado, Cotacachi

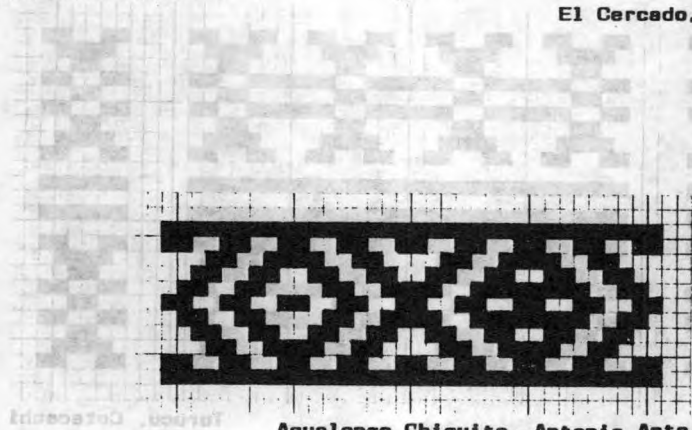

Agualongo Chiquito, Antonio Ante

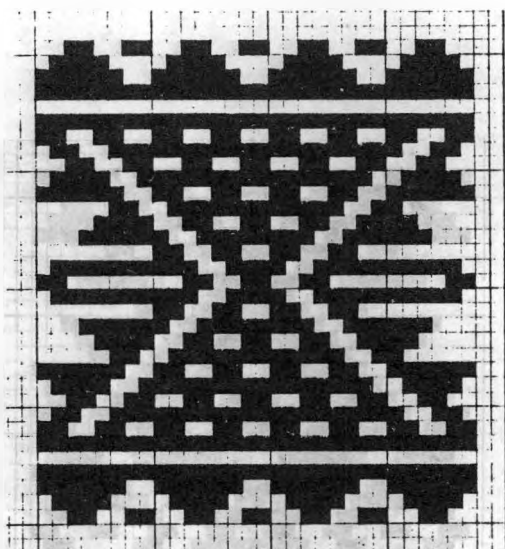

Agato, Otavalo

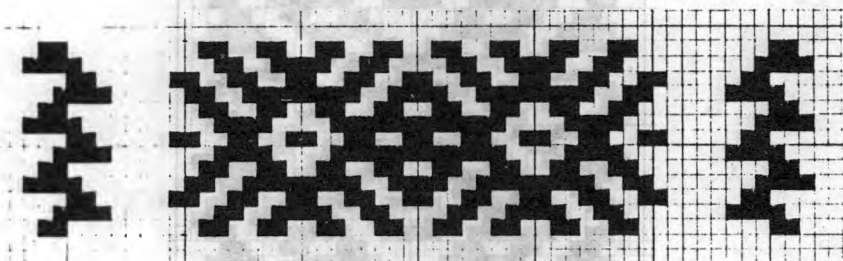

El Cercado, Cotacachi

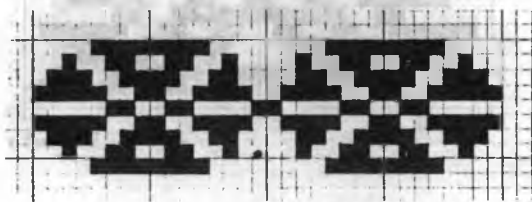

La Compañía, Otavalo

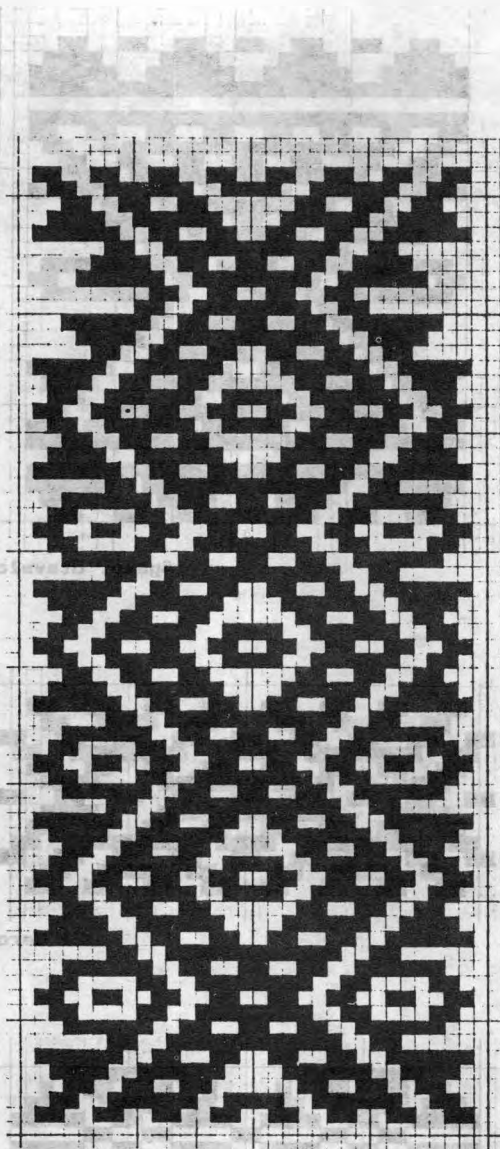

Agato. Otsevalo

La Gomera, Otsevalo



El Cercado, Cotacachi

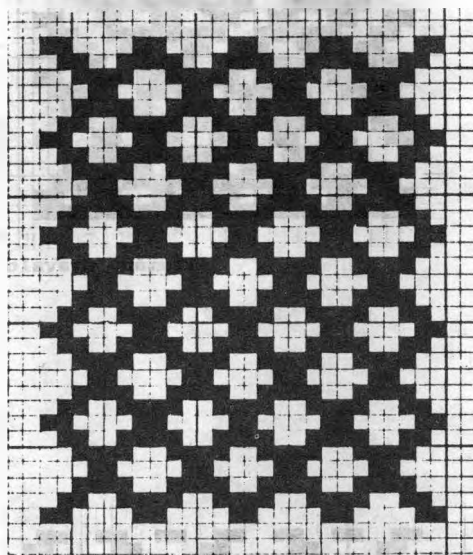

Otavelo

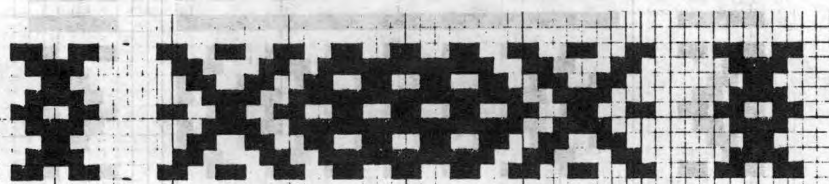

El Cercado, Cotacachi

Ilumán, Otevalo

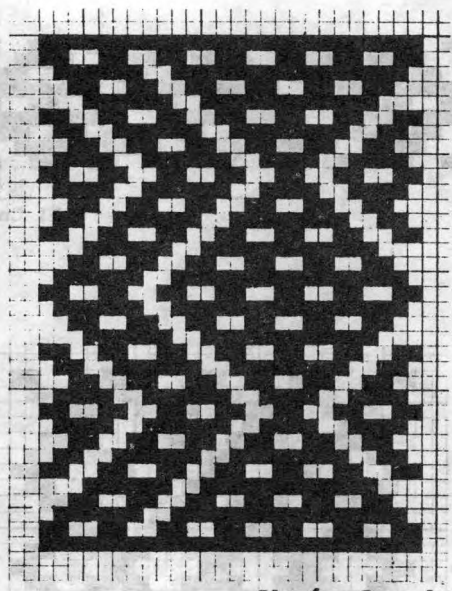

Ilumán, Otevalo

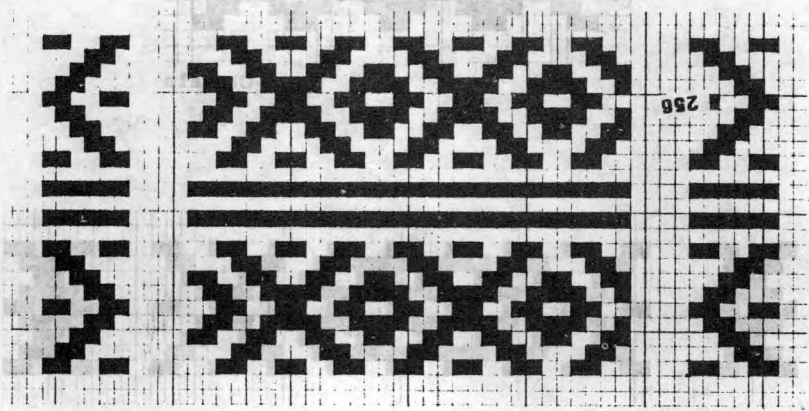

Turucu, Cotacachi

MOTIVOS DE ANIMALES Y AVES

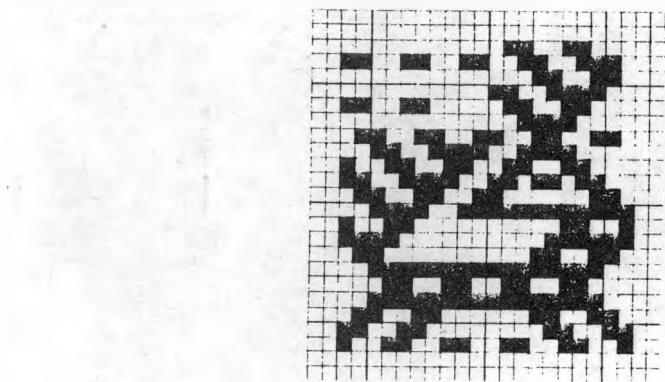

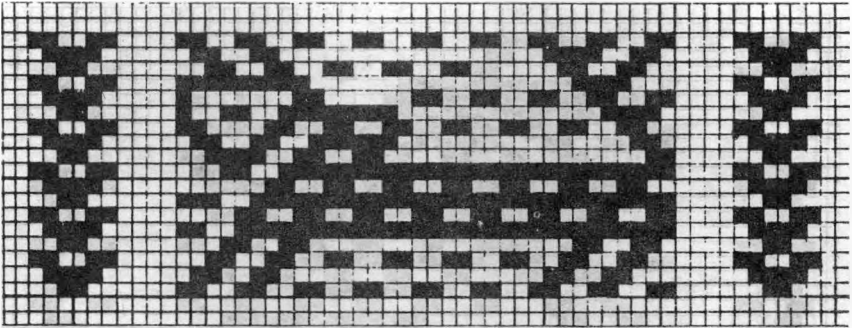

Topo Grande, Cotacachi

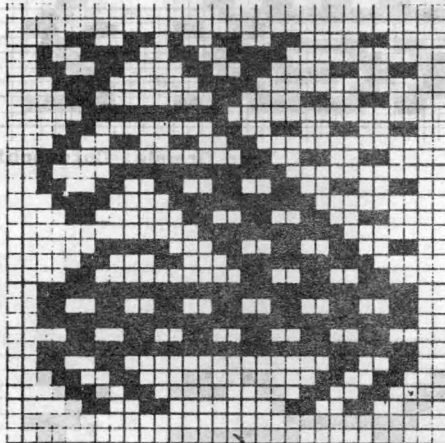

Peguche, Otavalo

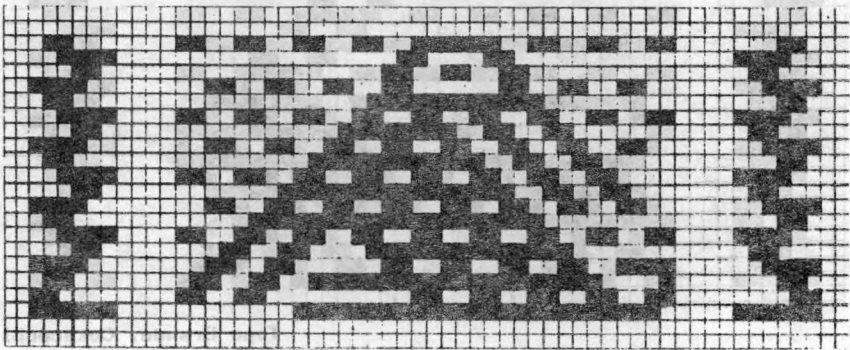

Topo Grande, Cotacachi

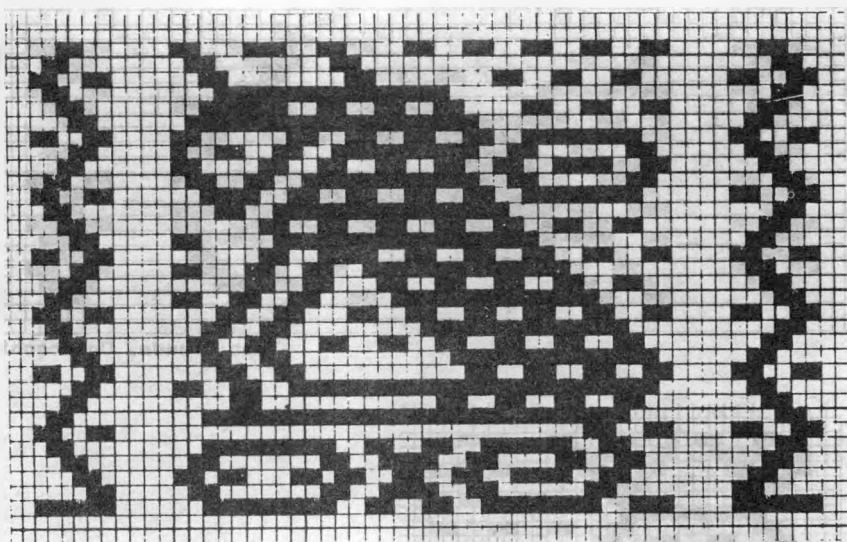

Topo Grande, Cotacachi

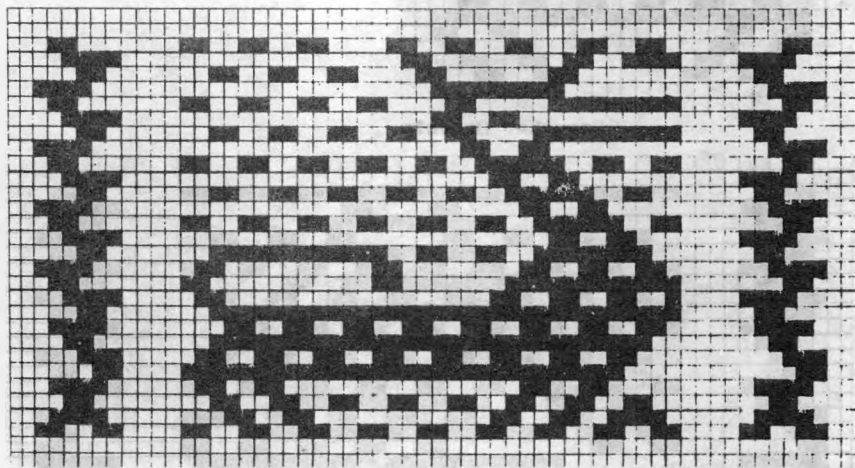

Topo Grande, Cotacachi

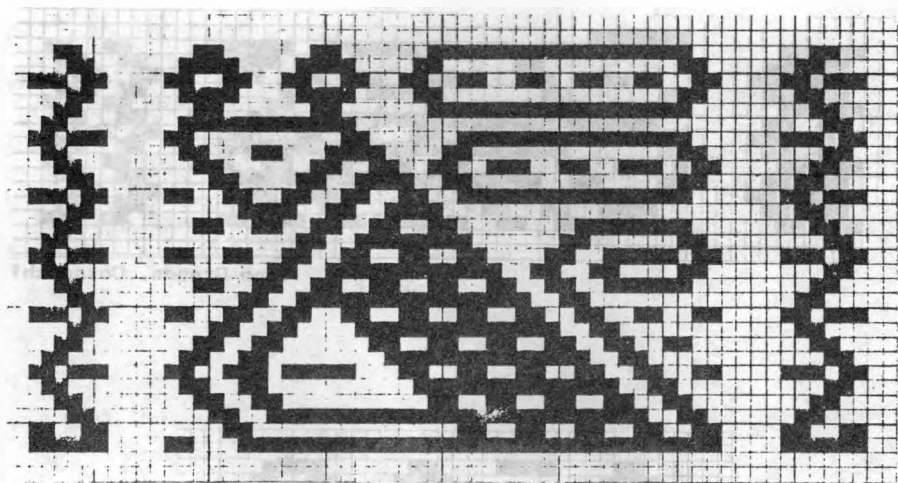

Turucu, Cotacachi

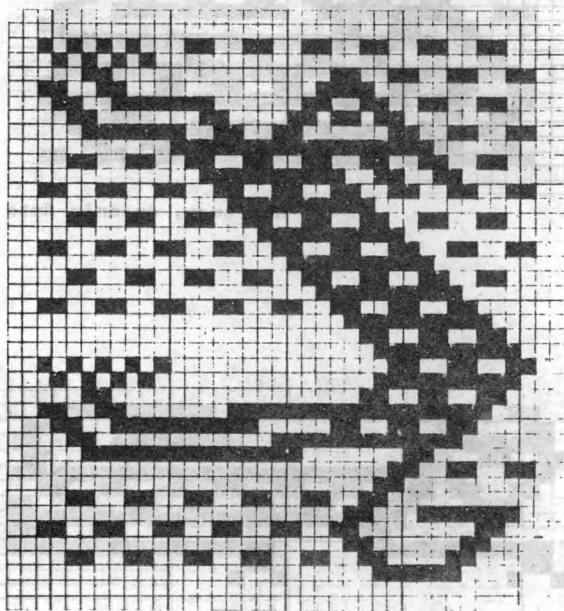

Camuendo, Otavalo

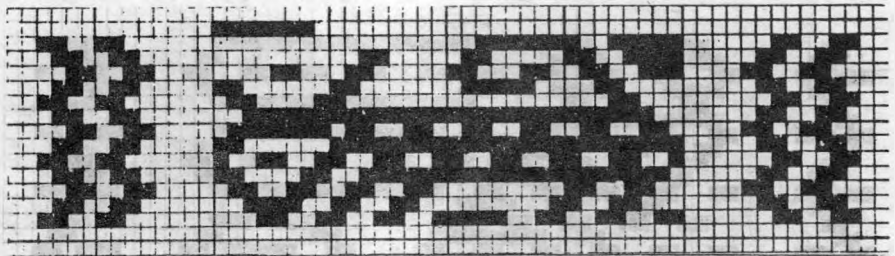

Topo Grande, Cotechachi

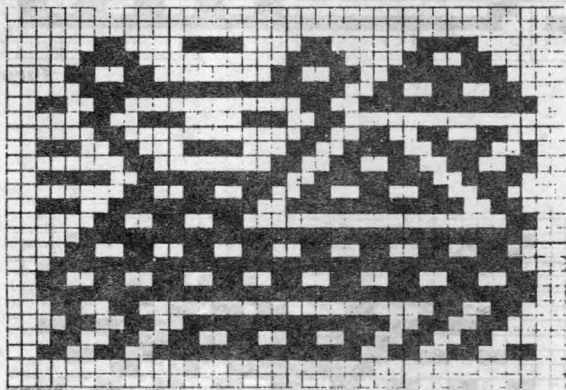

Chaltura, Antonio Ante

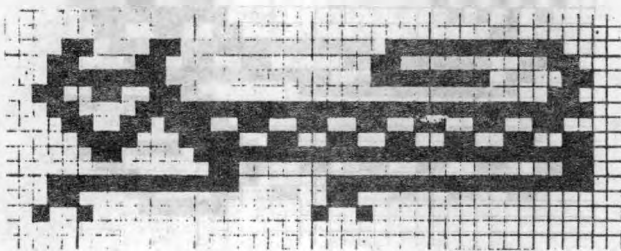

Puca Huaycu, Ibarra

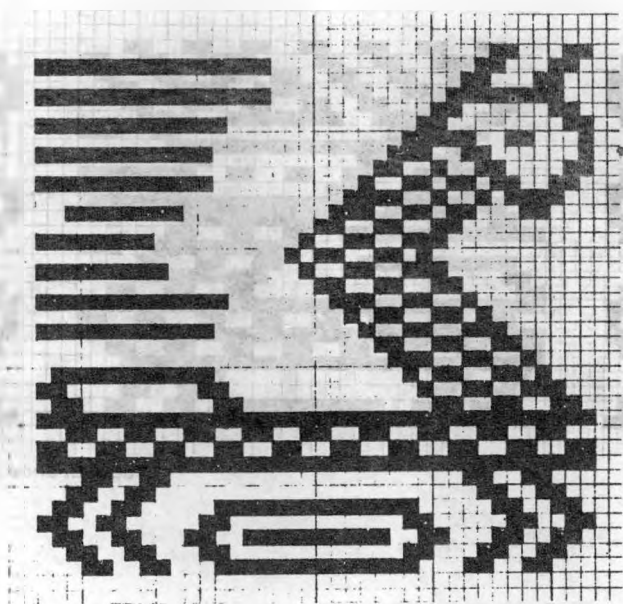

Puca Huaycu, Ibarra

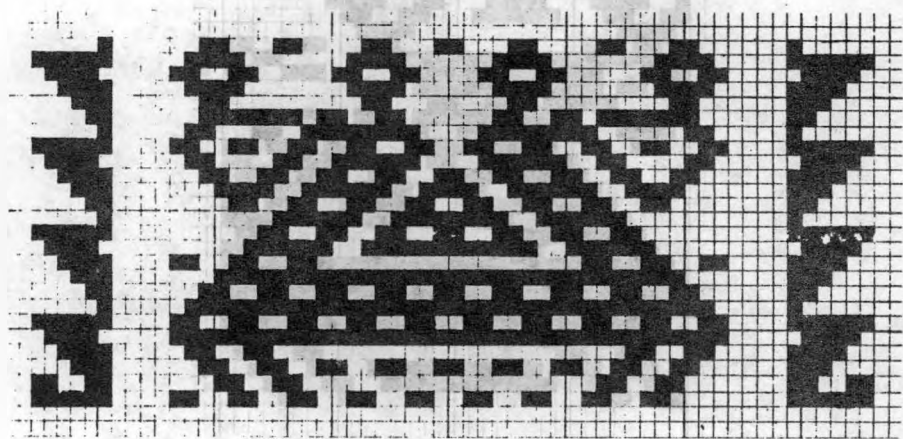

Turucu, Cotacachi

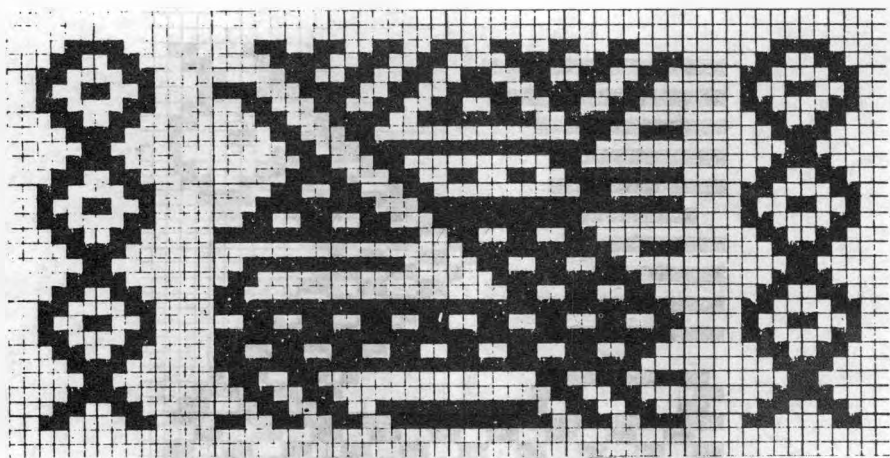

Topo Grande, Cotacachi

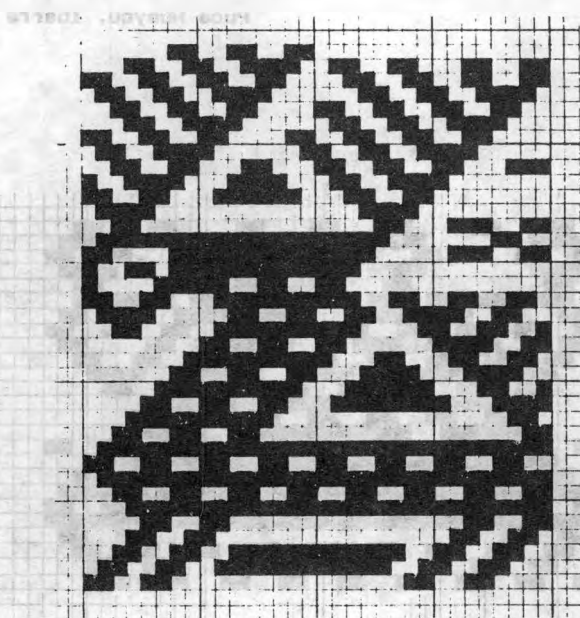

Imantag, Cotacachi

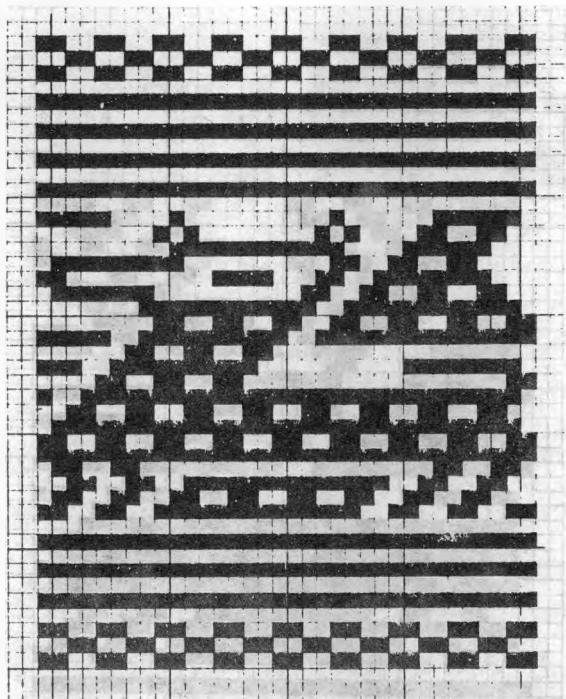

Chaltura, Antonio Ante

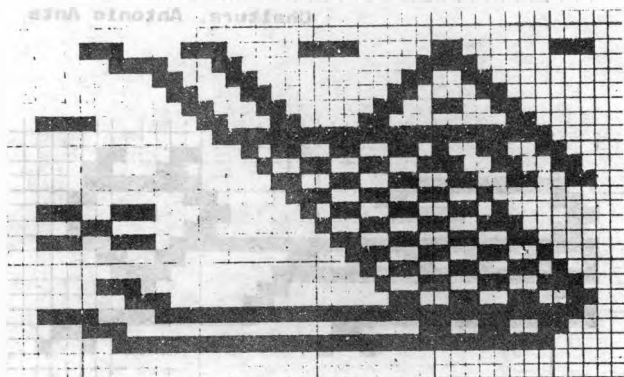

Puca Huaycu, Ibarra

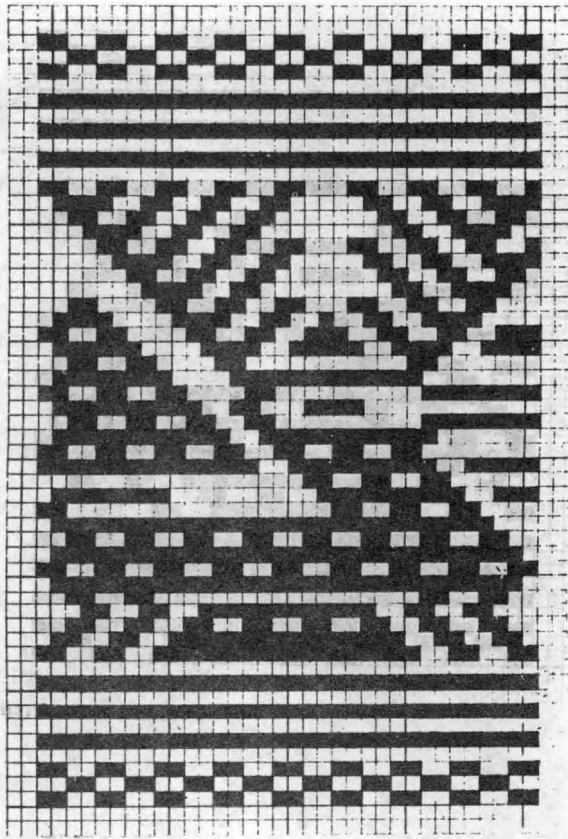

Chaltura, Antonio Ante

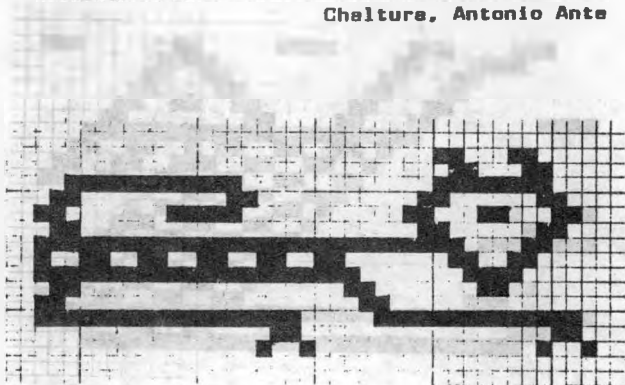

Puca Huaycu, Ibarra

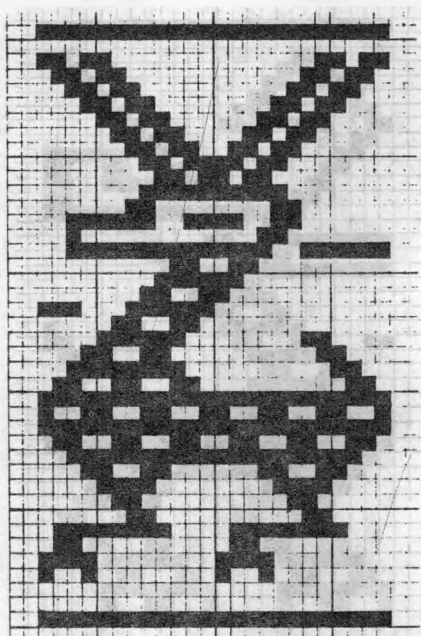

Paniquindra, Ibarra

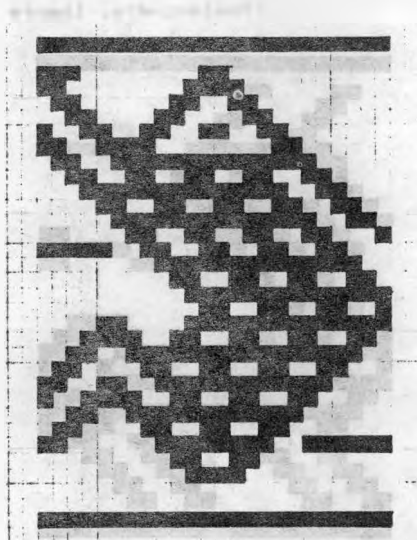

Paniquindra, Ibarra

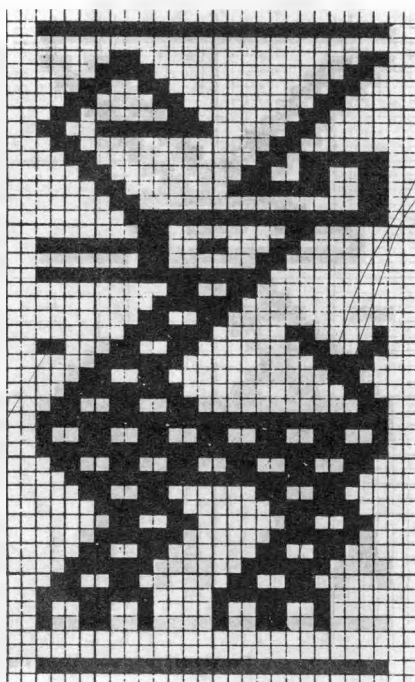

Paniquindra, Ibarra

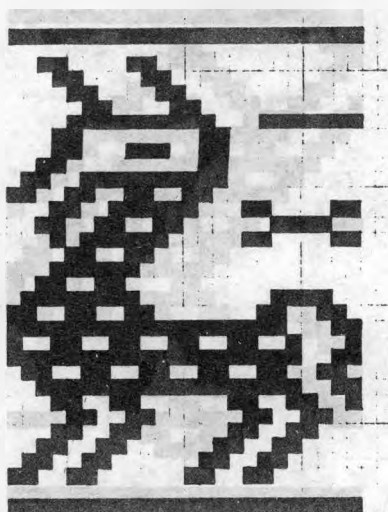

Paniquindra, Ibarra

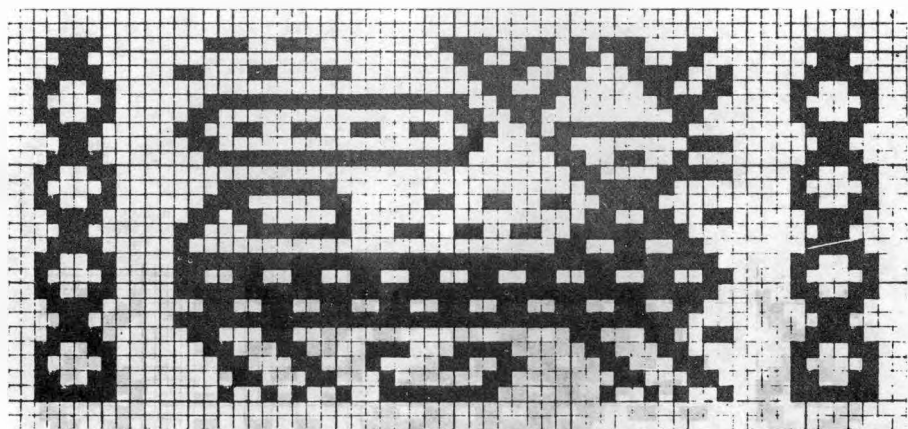

Turucu, Cotacachi

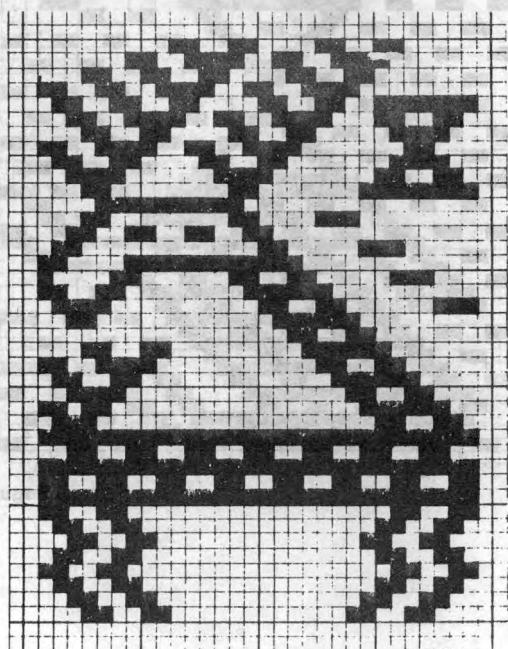

Peguche, Otavalo

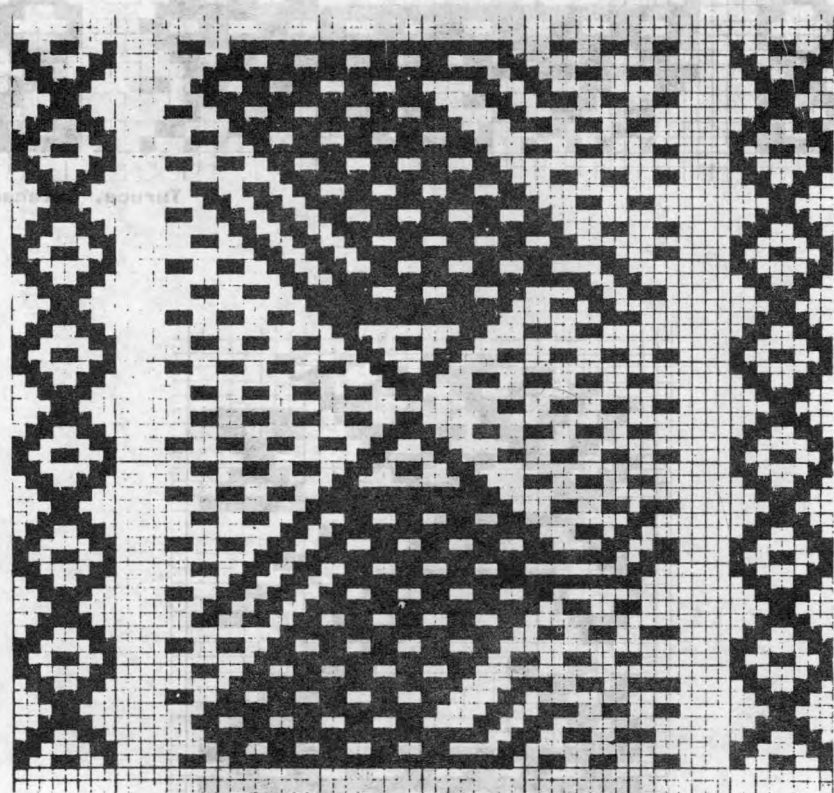

Pegucho, Otavalo

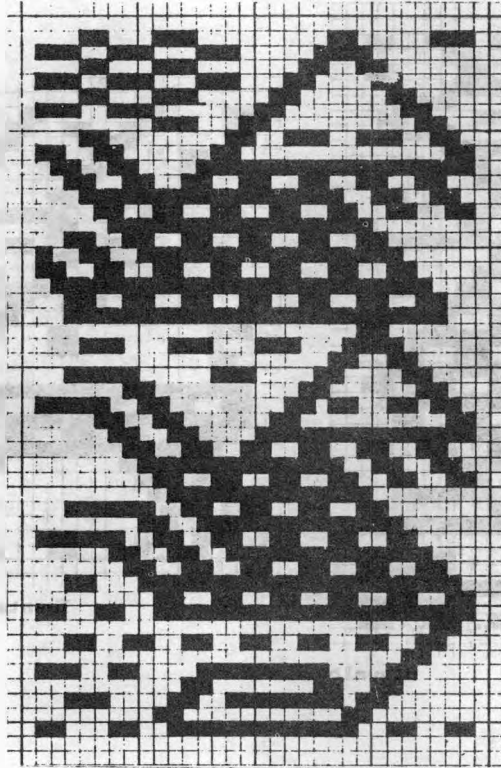

Imantag, Cotacachi

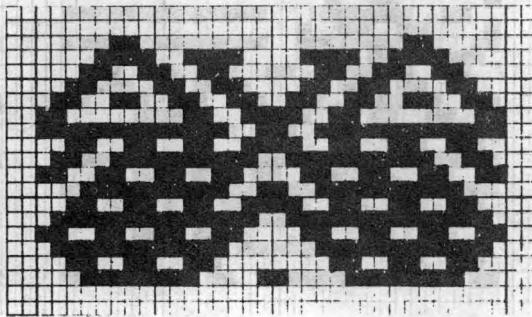

Peguiche, Otavalo

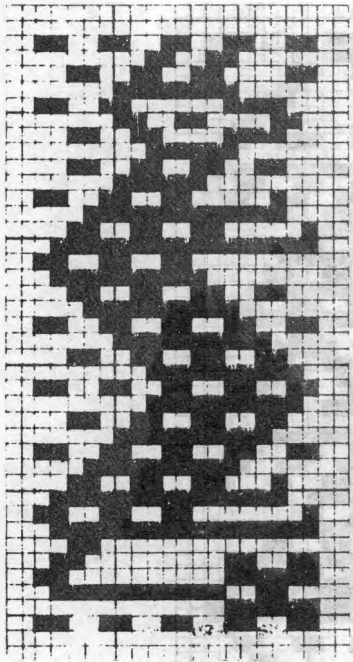

Otevalo

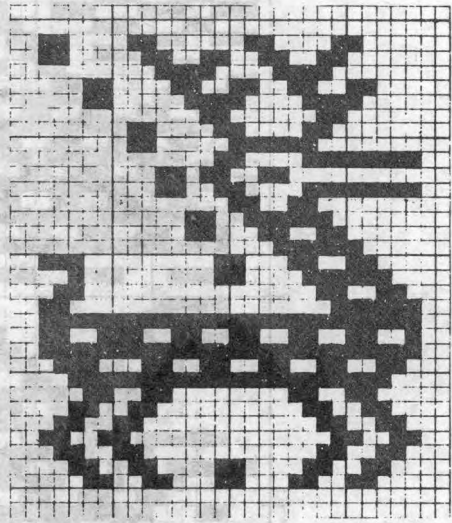

Imantag, Cotacachi

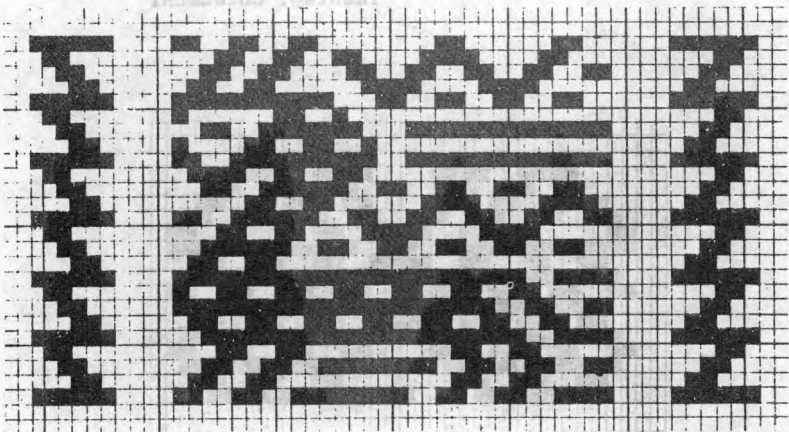

Turucu, Cotacachi

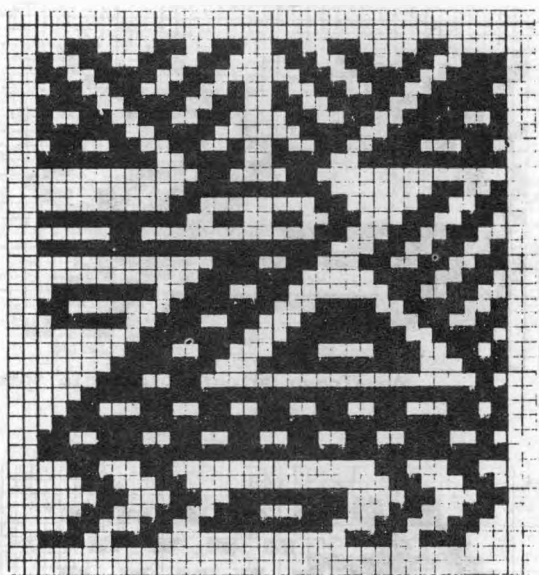

Peguche, Otavalo

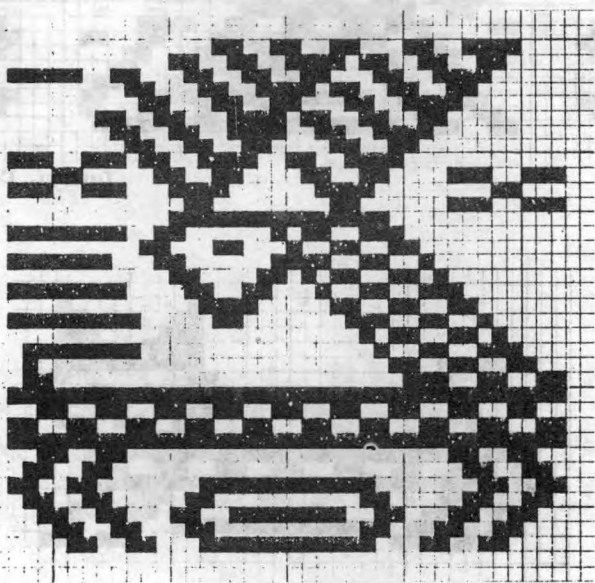

Puca Huaycu, Ibarra

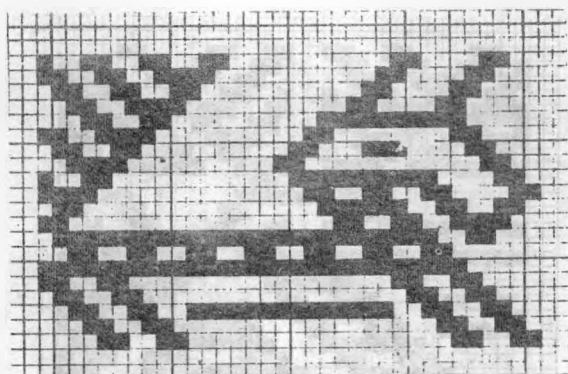

Agualongo Chiquito, Antonio Ante

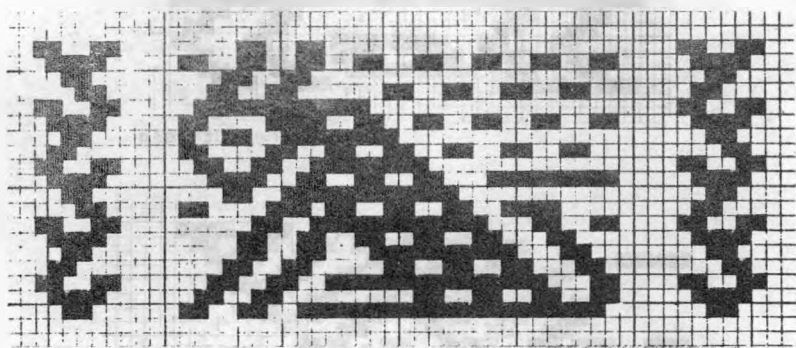

Turucu, Cotacachi

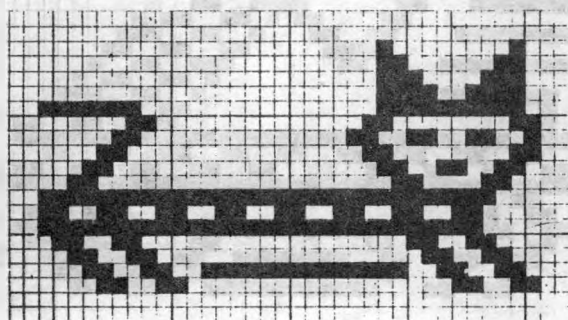

Agualongo Chiquito, Antonio Ante

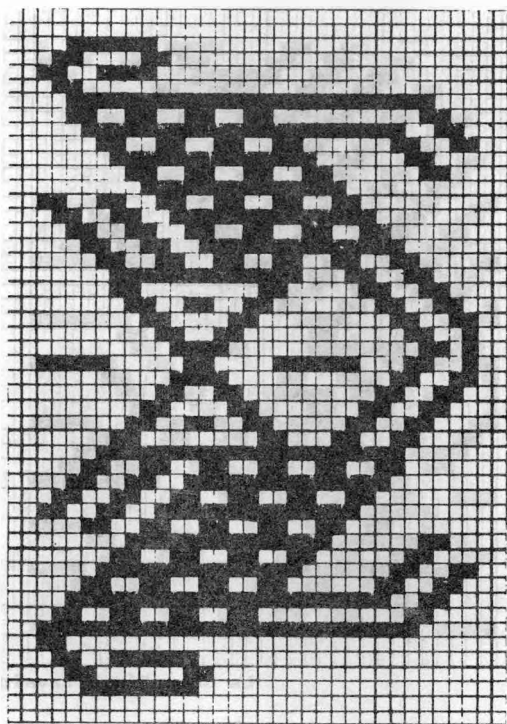

Peguche, Otavalo

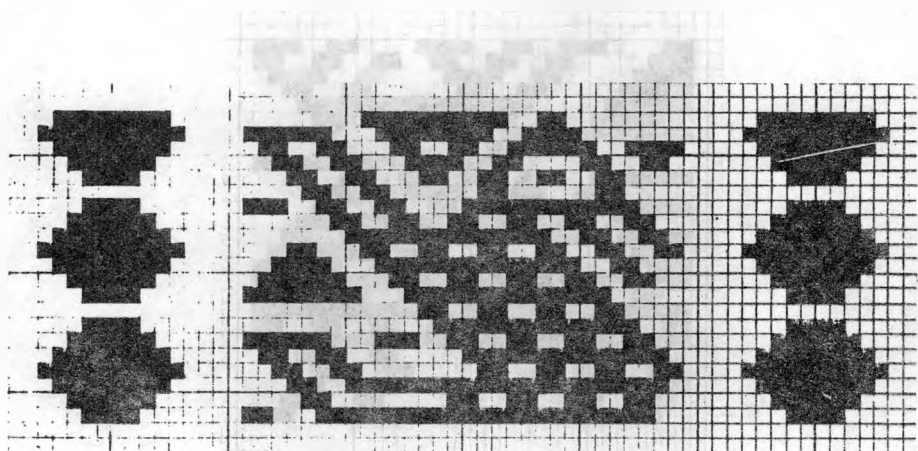

Potreriillo, Cotacachi

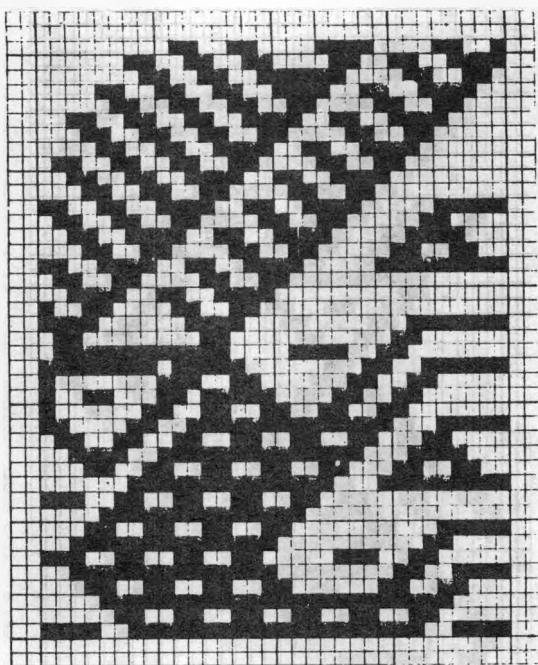

La Compañía, Otavalo

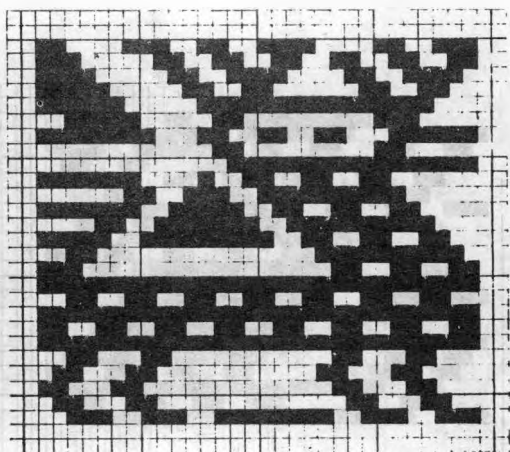

Pegucho, Otavalo

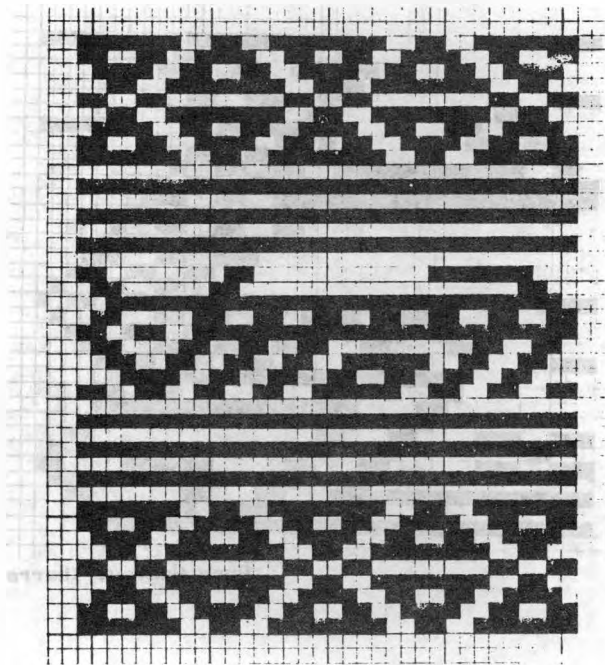

Chaltura, Antonio Ante

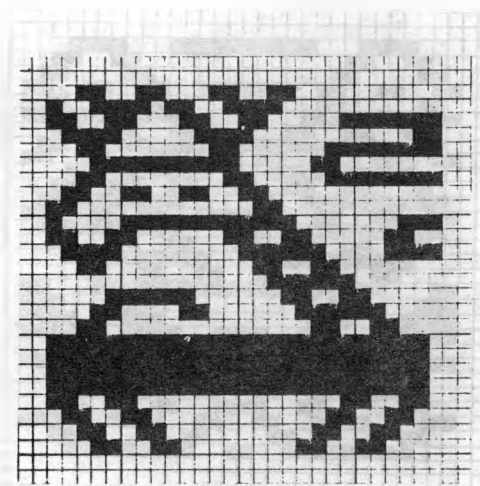

Peguiche, Otavalo

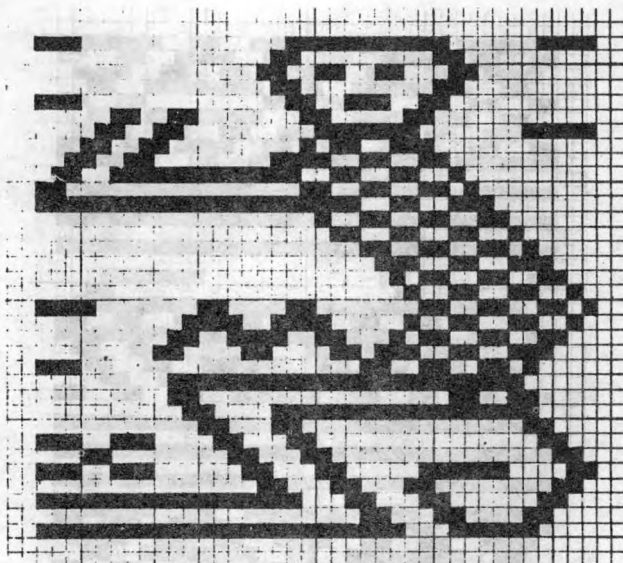

Puca Huaycu, Ibarra

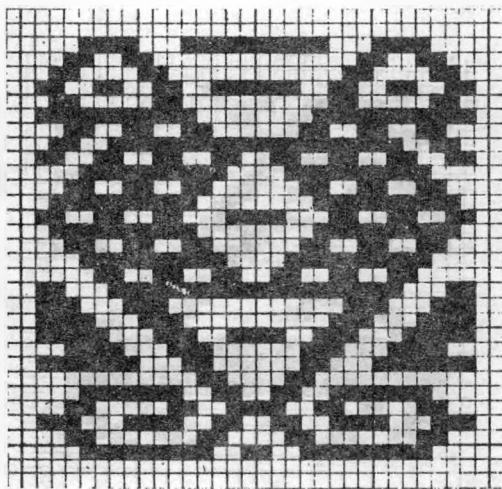

La Calera, Cotsacachi

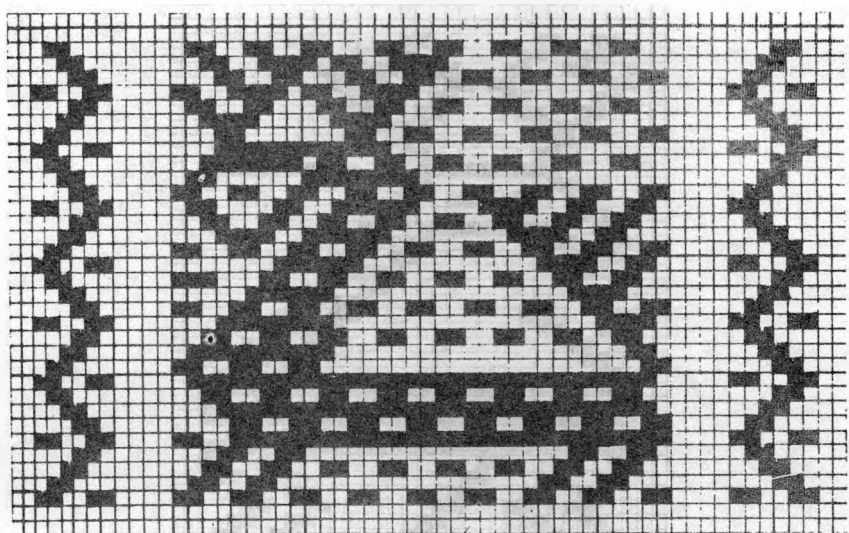

Topo Grande, Cotacachi

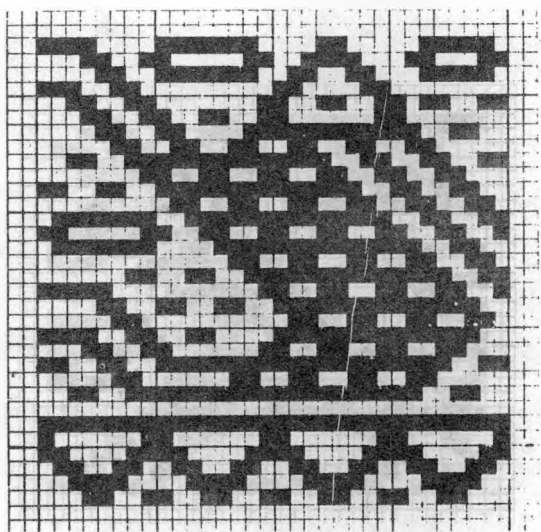

La Calera, Cotacachi

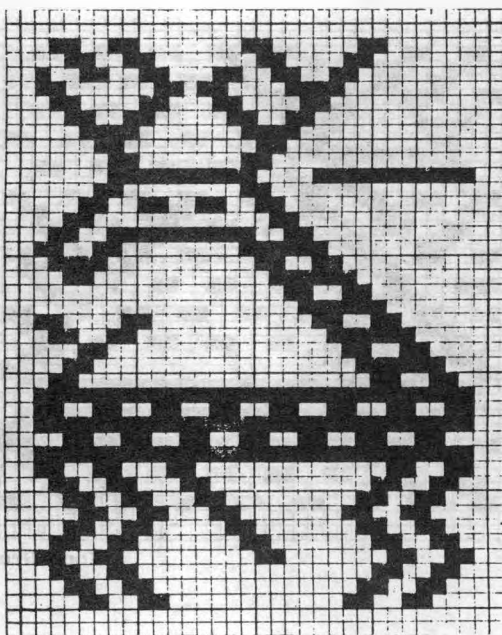

Peguche, Otavalo

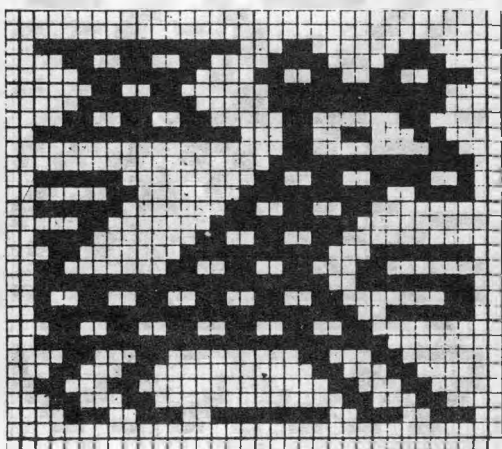

La Calera, Cotacachi

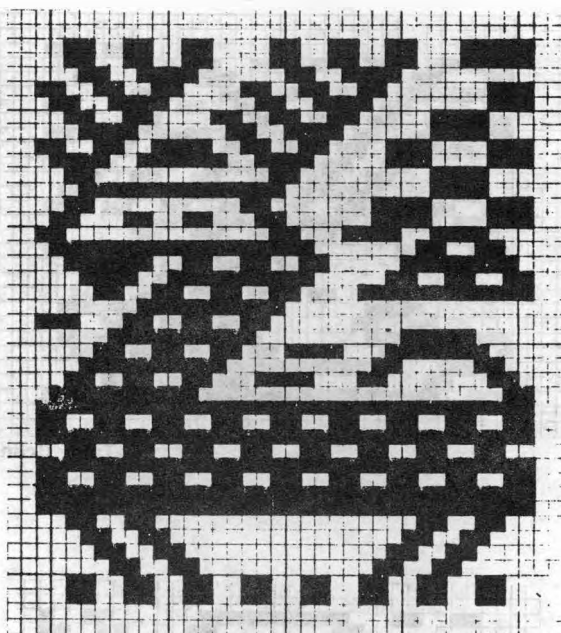

Otavelo

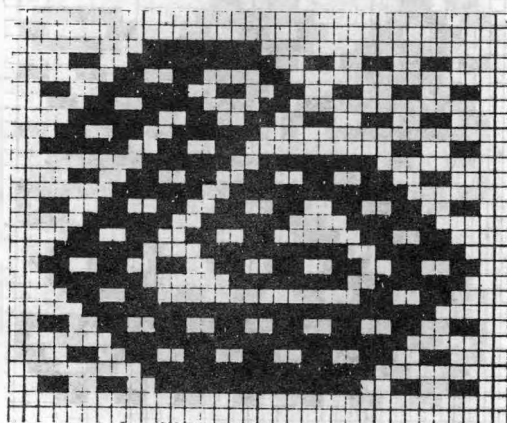

Arias Ucu, Otavelo

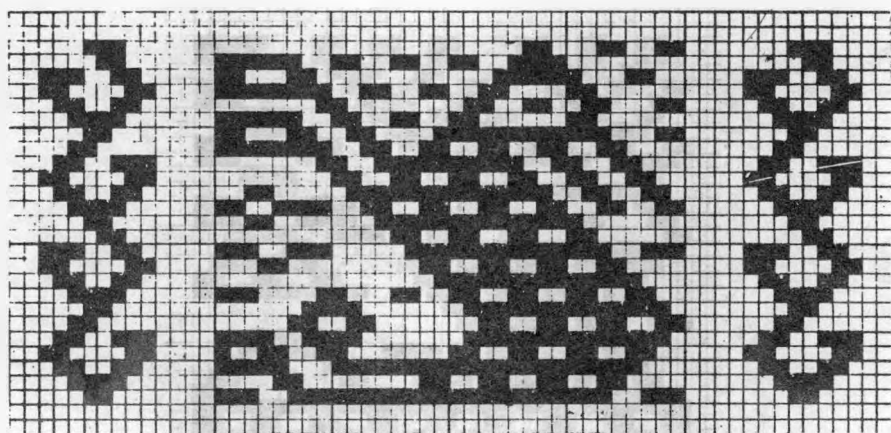

Topo Grande, Cotacachi

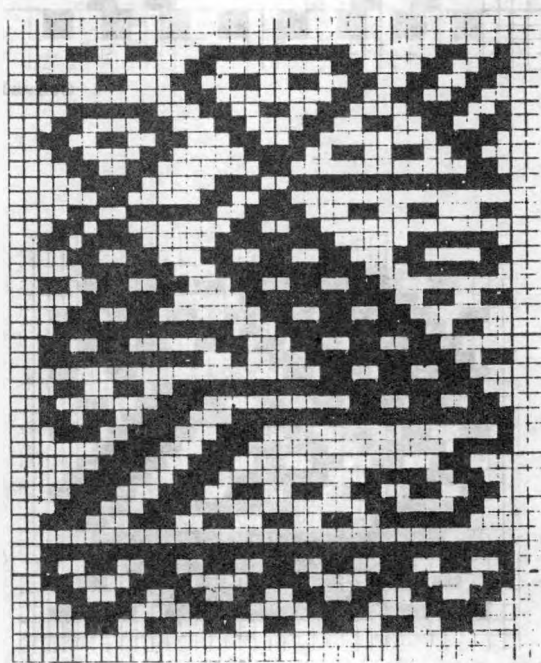

0100010 1000 00110

La Celera, Cotacachi

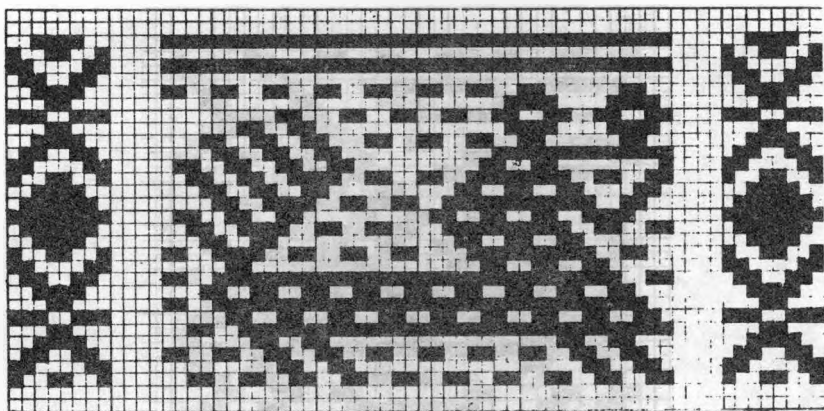

Peguiche. Otavalo

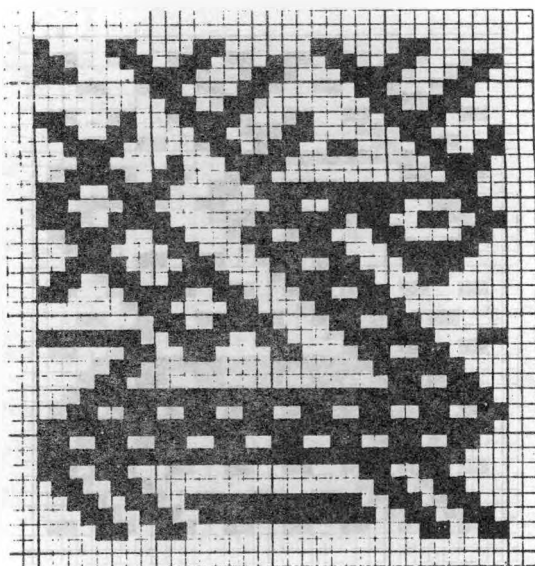

Inenteg. Cotacachi

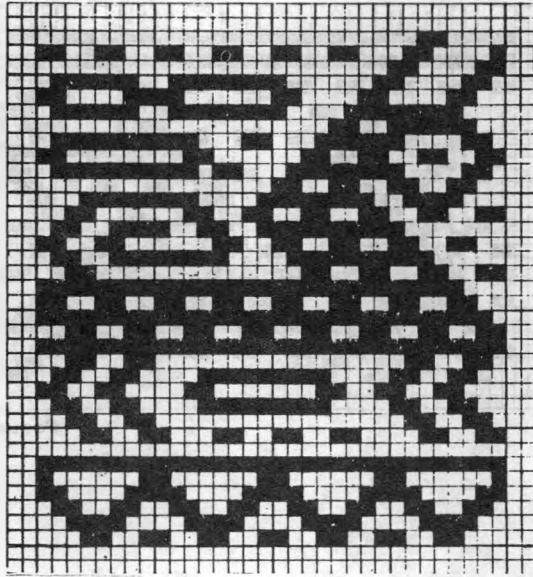

La Calera, Cotacachi

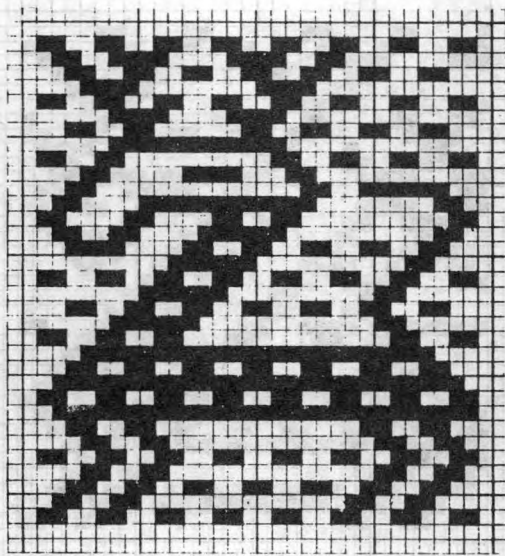

Arias Ucu, Otavalo

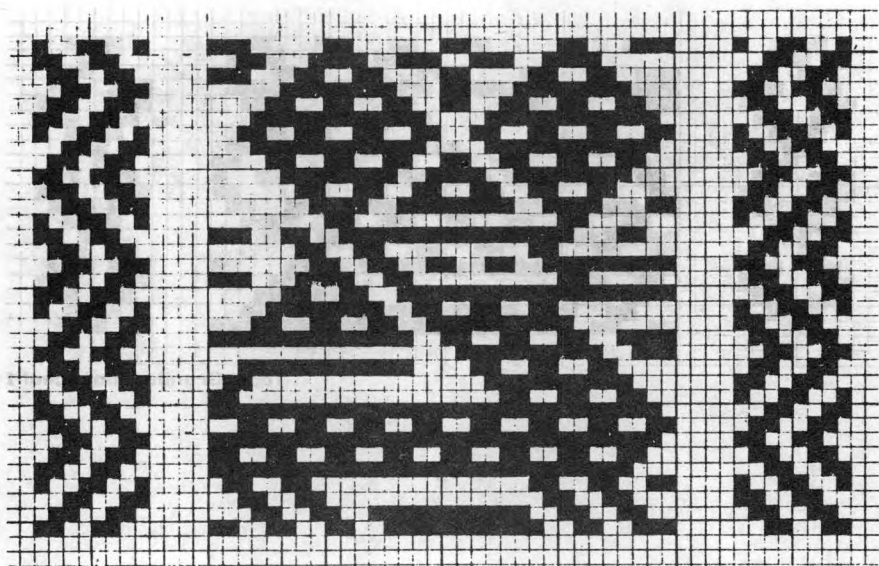

Topo Grande, Cotacachi

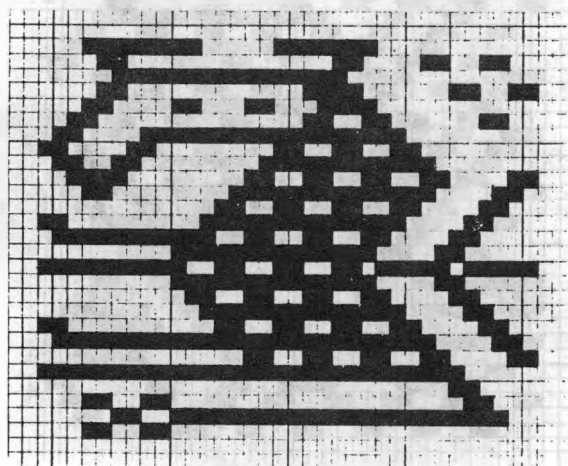

Aguelongo Chiquito, Antonio Ante

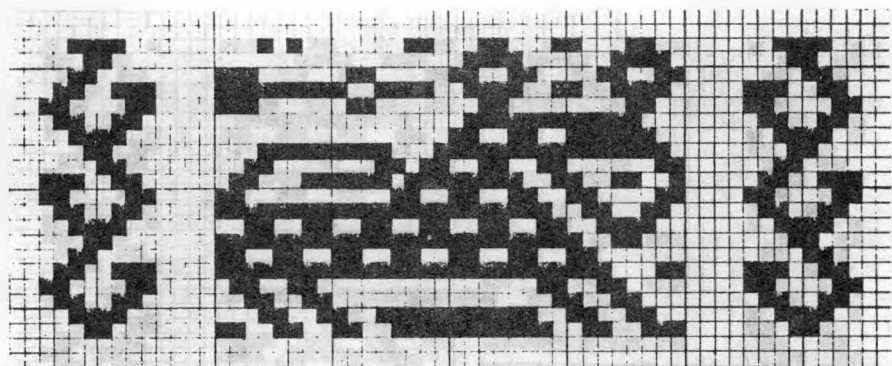

Topo Grande, Cotacachi

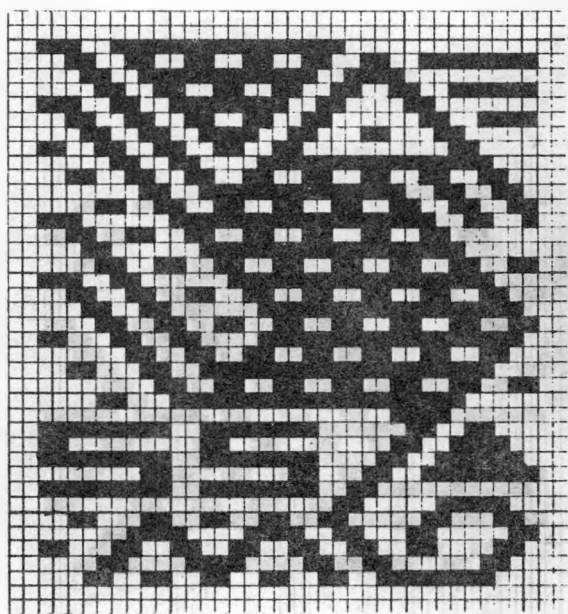

Natabuela, Antonio Ante

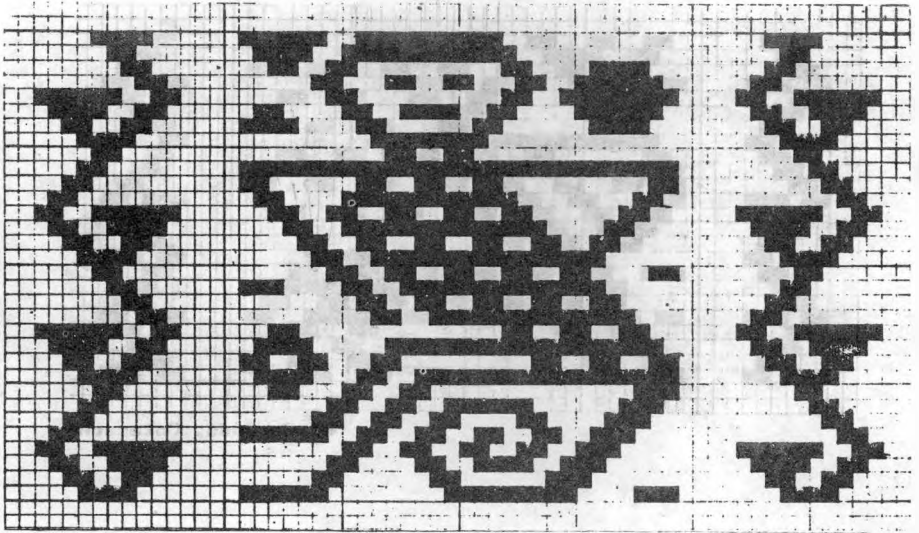

Potreriillo, Cotacachi

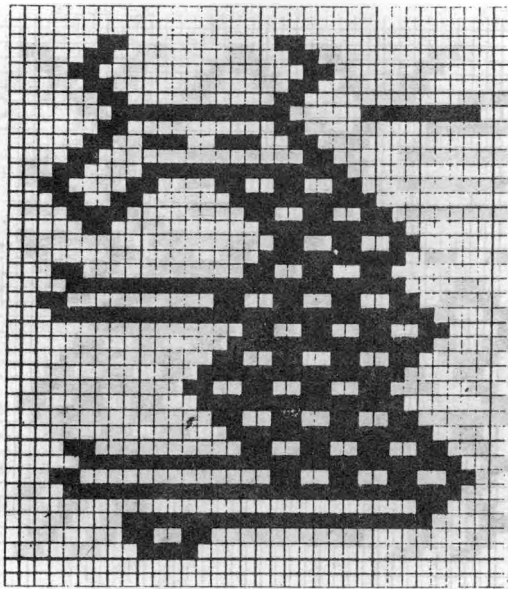

Peguche, Otavalo

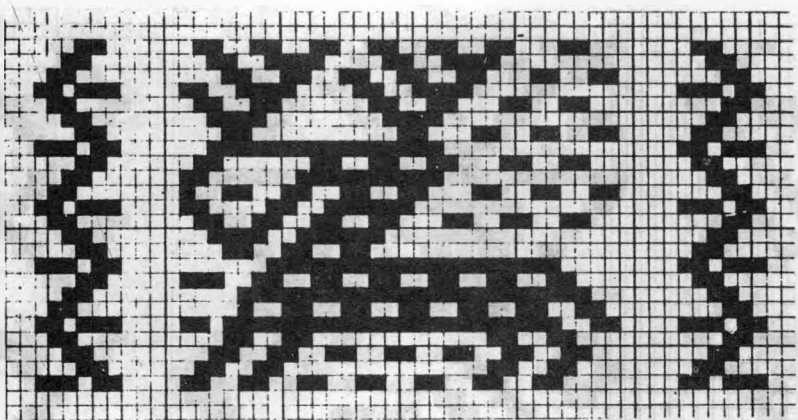

El Cercado, Cotacachi

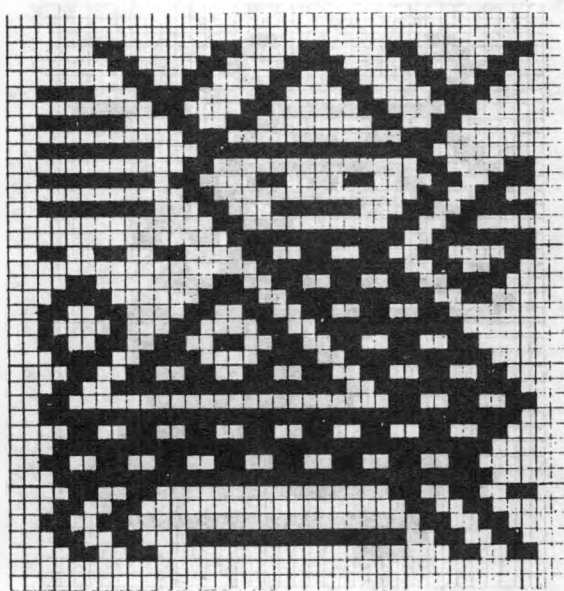

Natabuela, Antonio Ante

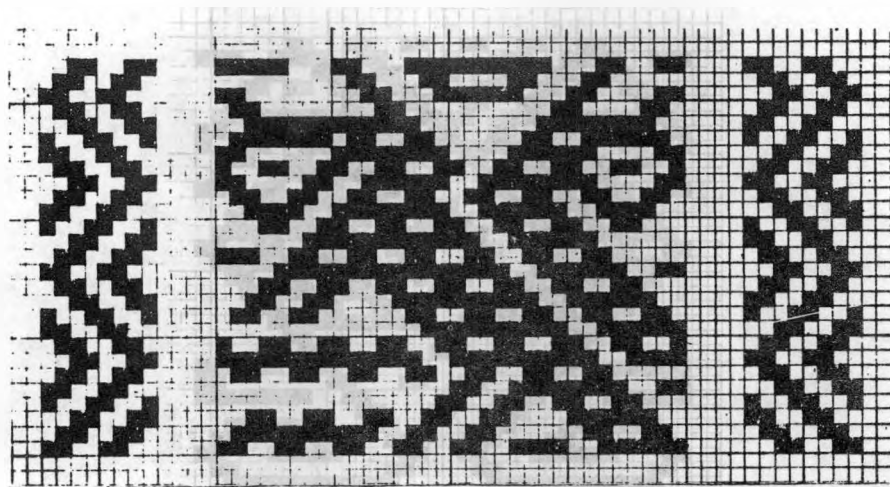

Topo Grande, Cotacachi

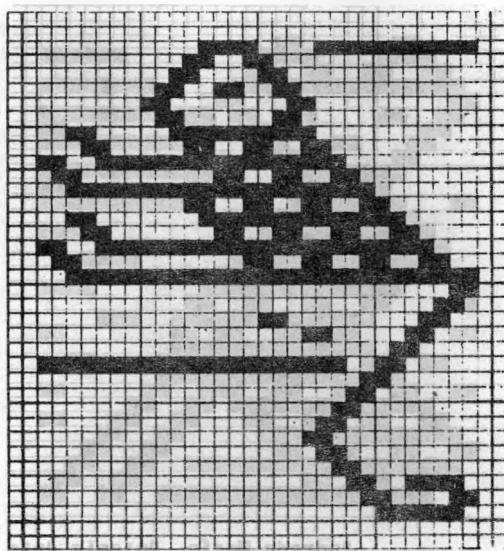

Peguche, Otavalo

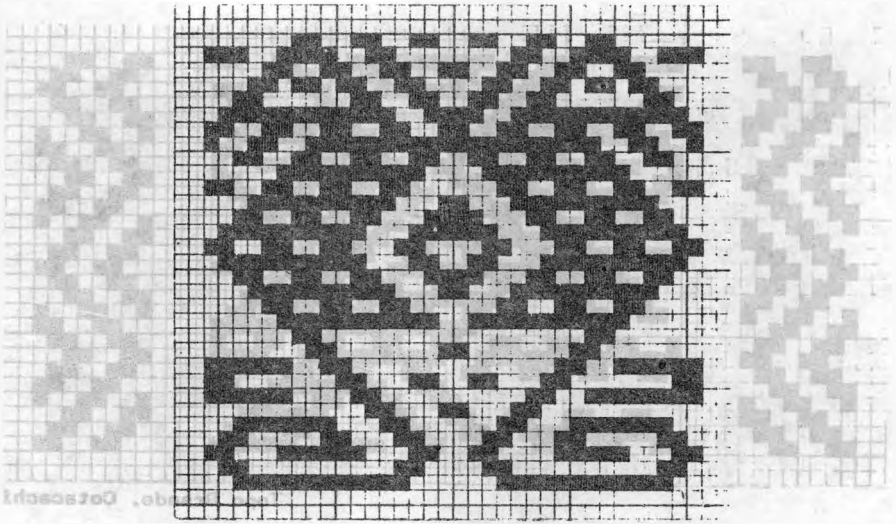

Natebuela, Antonio Ante

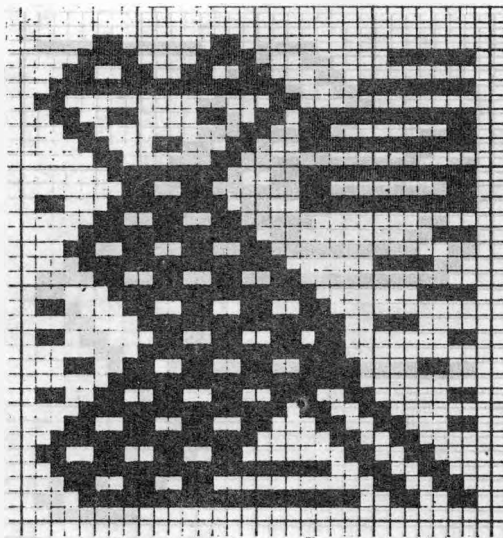

Andrade Marín, Antonio Ante

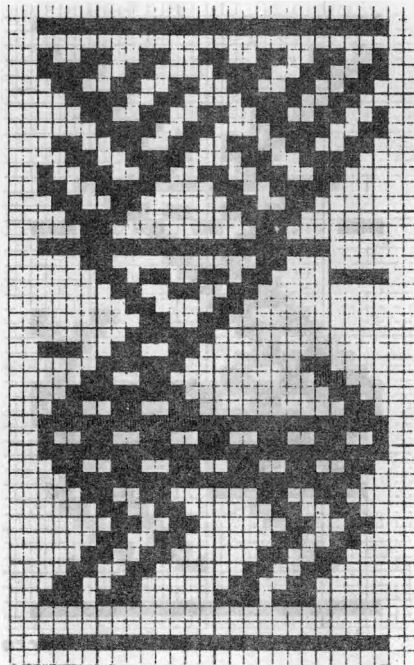

Paniquindra, Ibarra

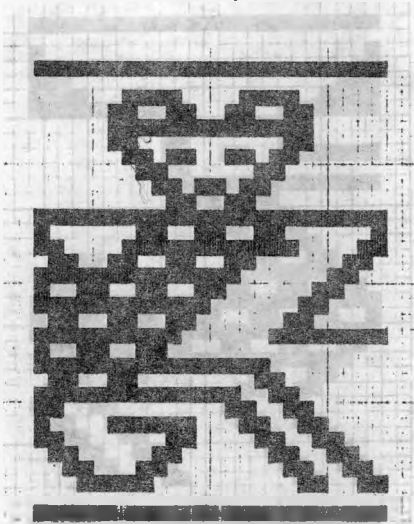

Paniquindra, Ibarra

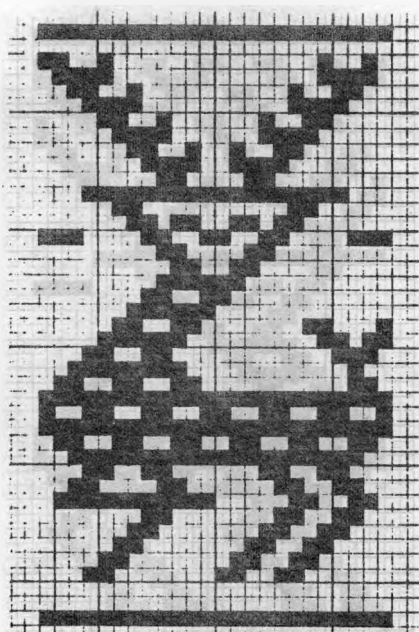

Paniquindra, Ibarra

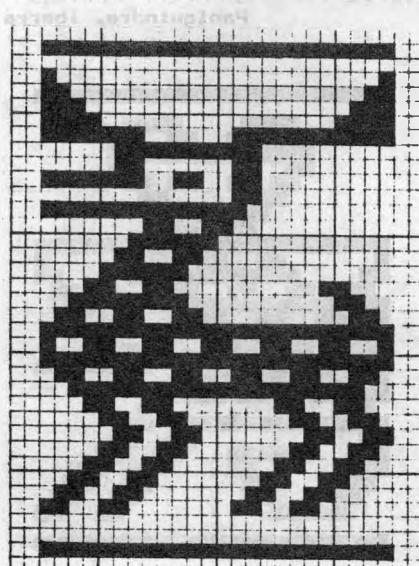

Paniquindra, Ibarra

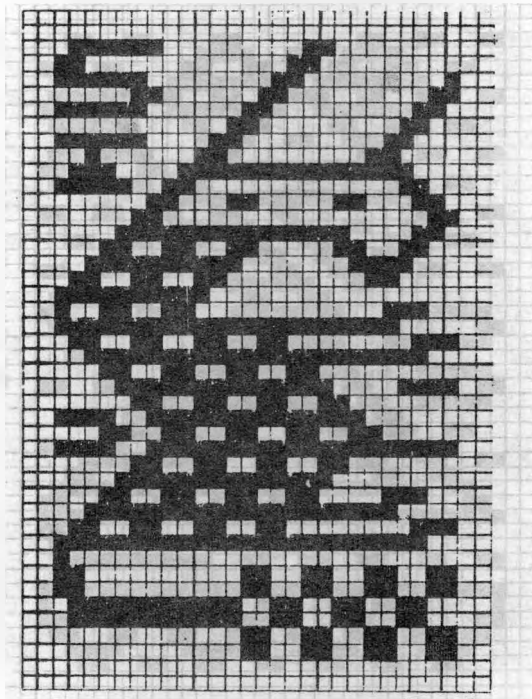

La Catedral, Cotacachi

Otavalo

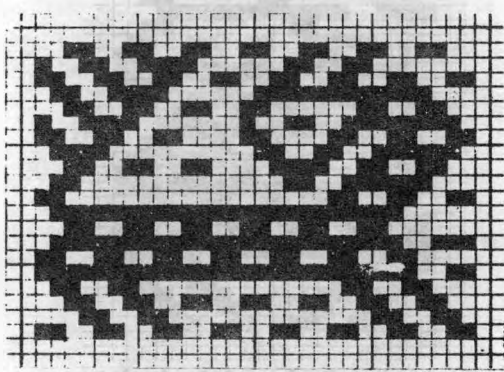

San Juan, Otavalo

Arias Ucu, Otavalo

o

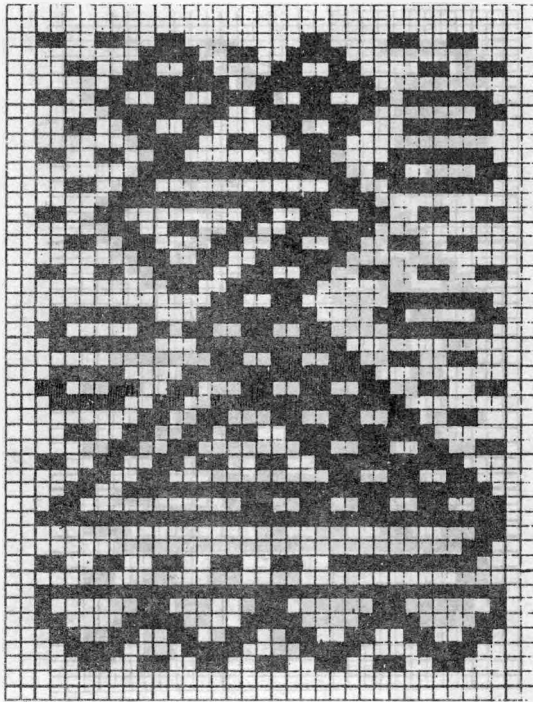

La Celera, Cotacachi

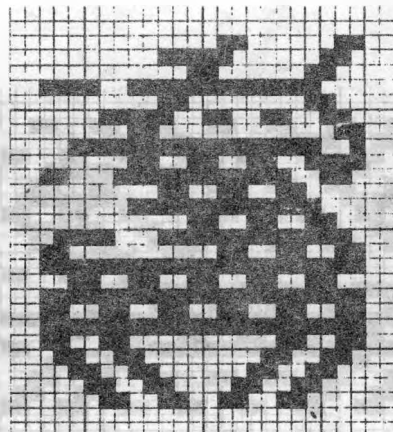

Los Ovelos, Antonio Ante

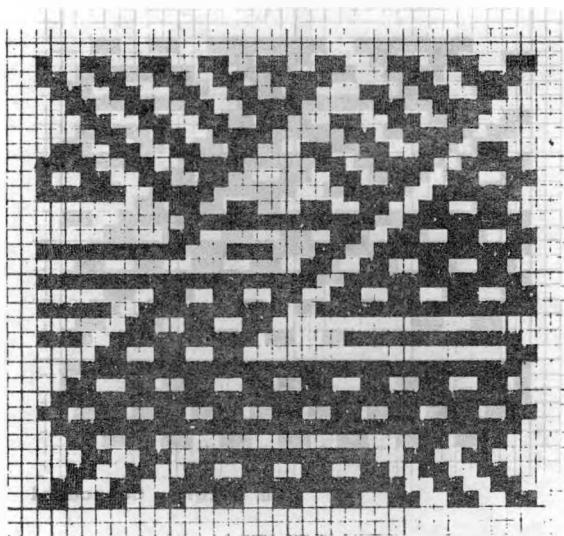

Chaltura, Antonio Ante

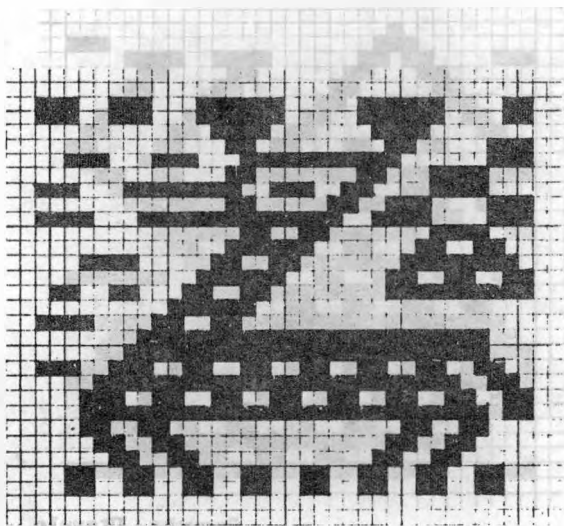

Otavallo

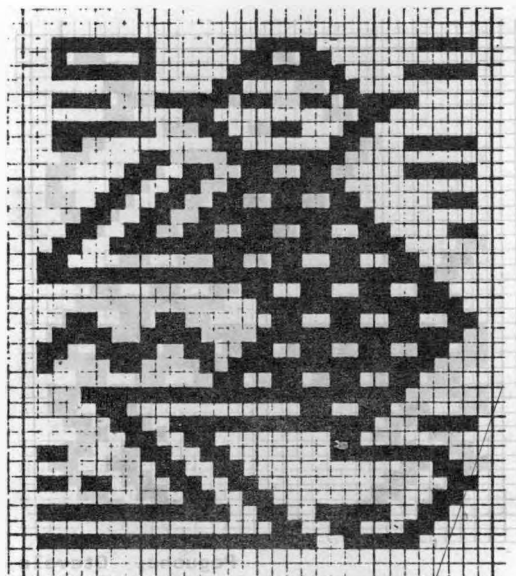

Andrade Marín, Antonio Ante

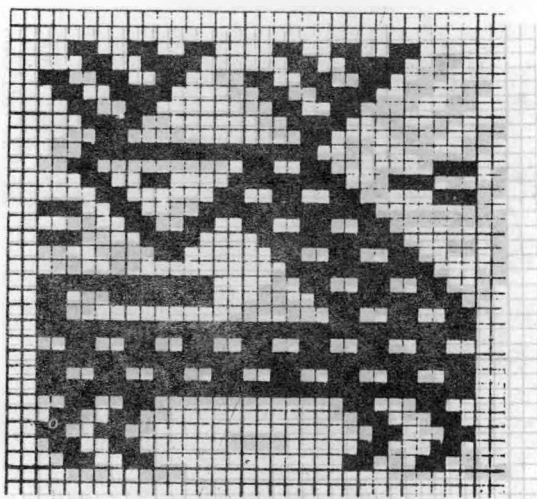

Estebanbe, Antonio Ante

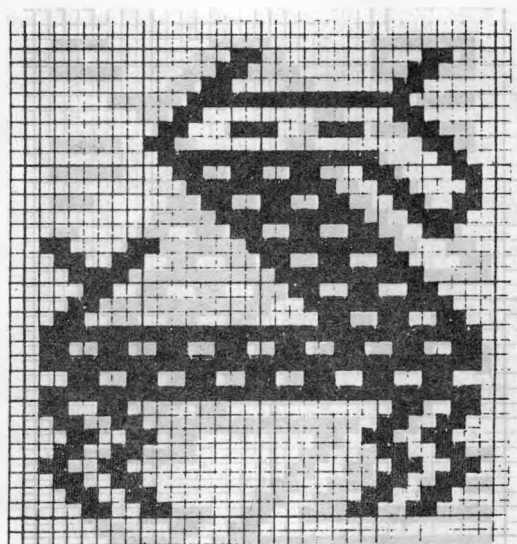

Peguche, Otavalo

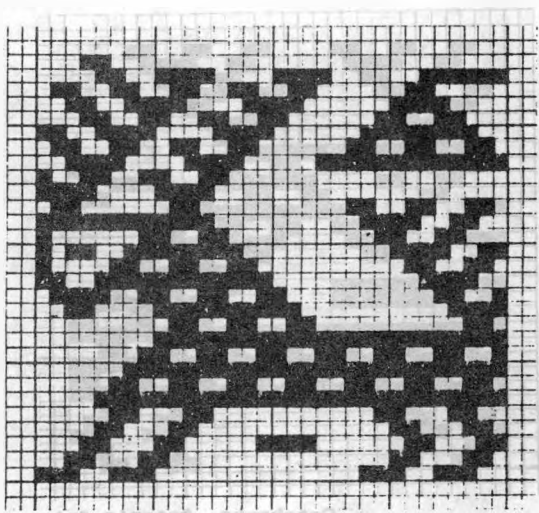

La Compañía, Otavalo

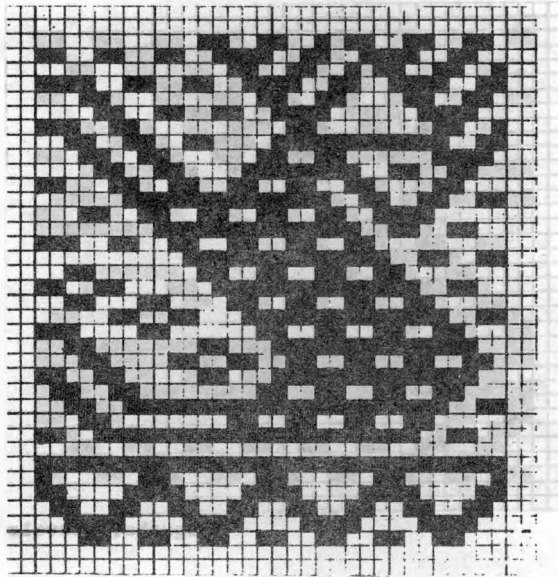

La Calera, Cotacachi

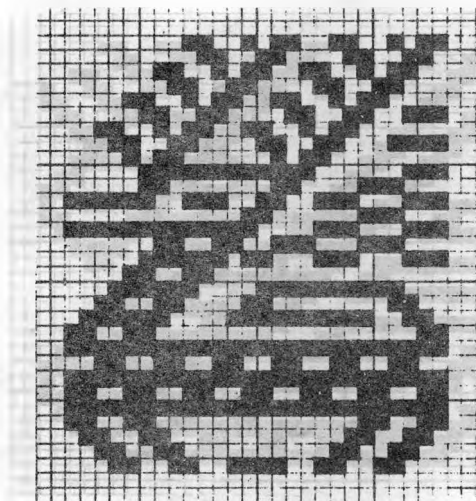

Peguiche, Otavalo

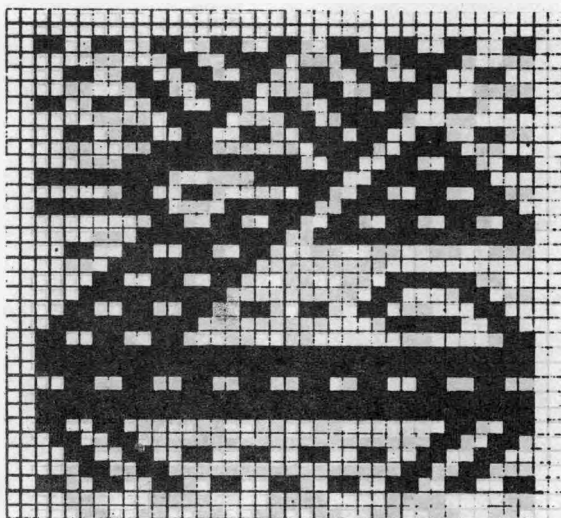

Peguche, Otavalo

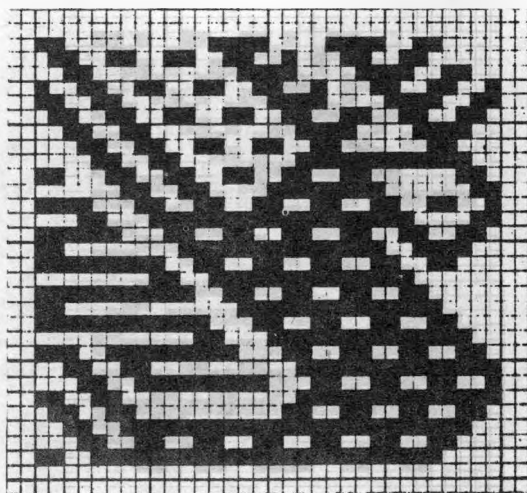

Andrade Marín, Antonio Ante

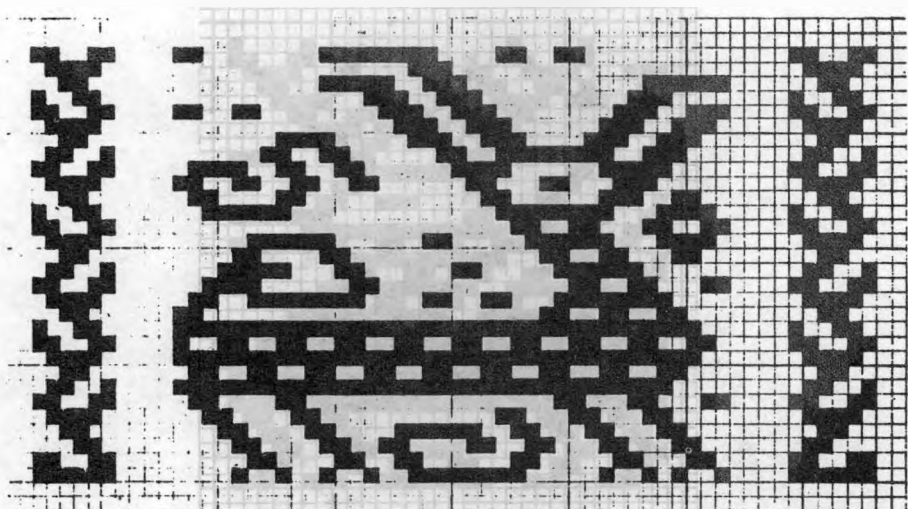

otavalo otava

Turucu, Cotacachi

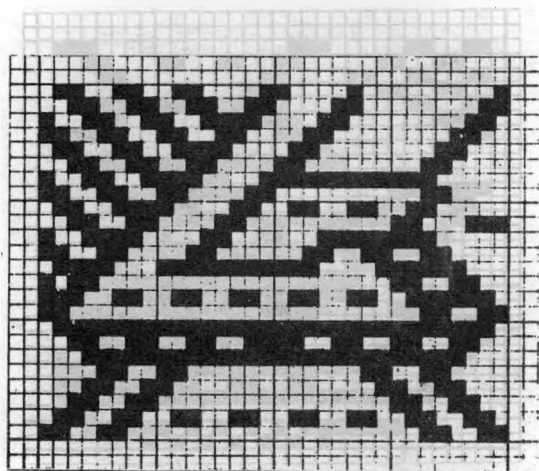

otavalo otava

Peguche, Otavalo

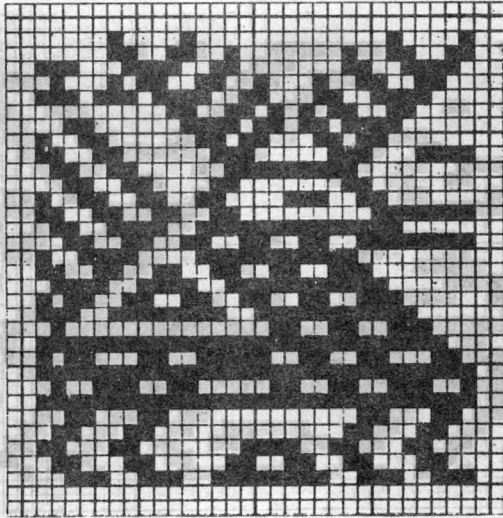

Ageto, Otavalo

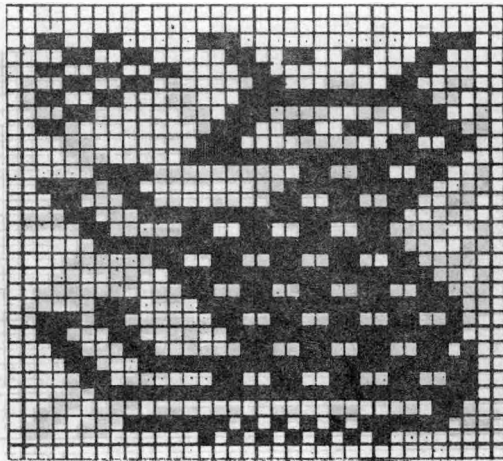

Ageto, Otavalo

Ageto Otavalo

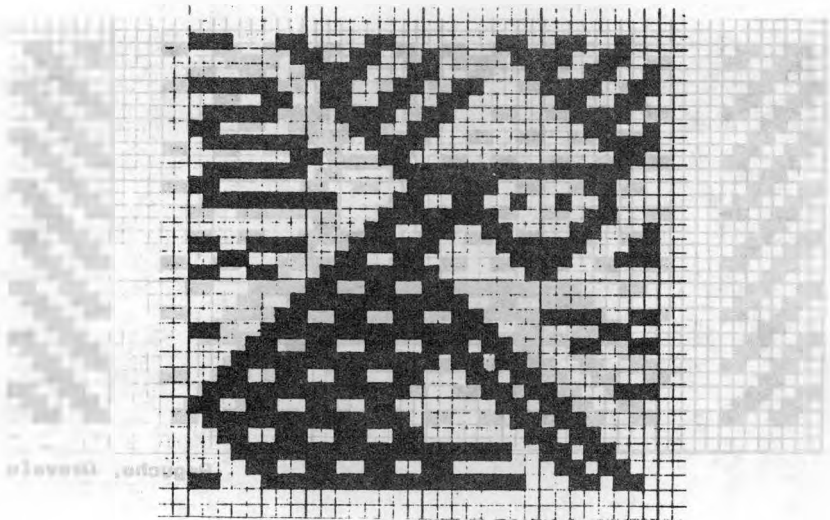

Imentag, Cotacachi

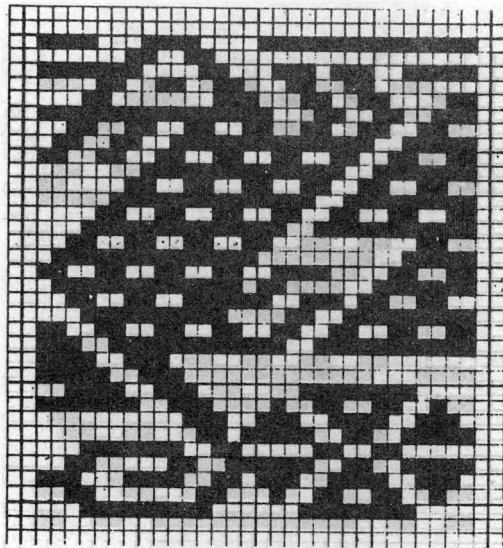

La Calera, Cotacachi

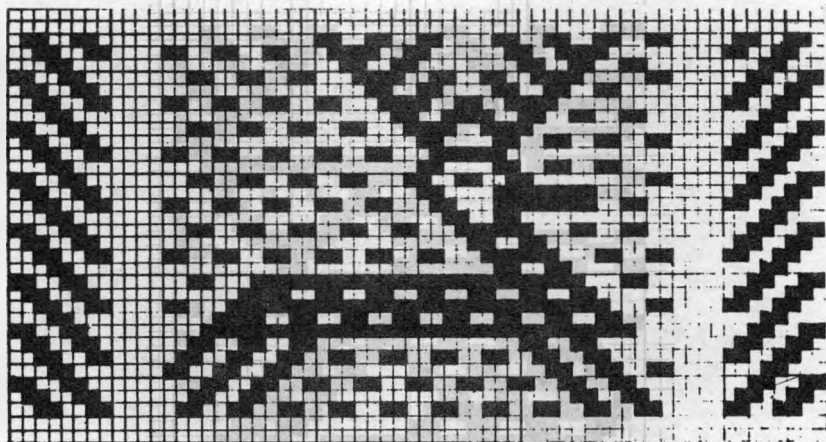

Peguche, Otavalo

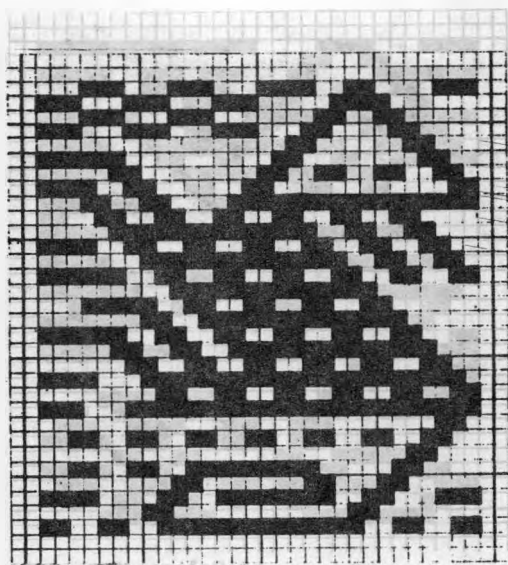

Peguche, Otavalo

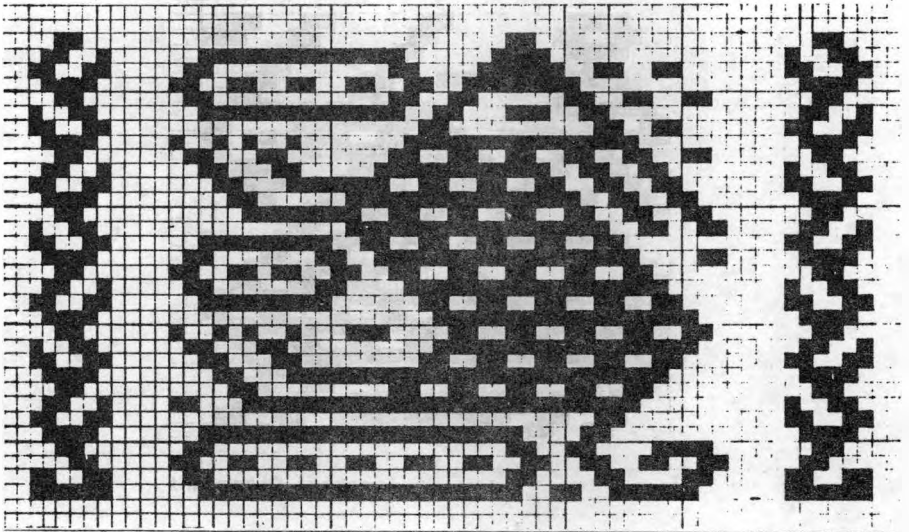

Turucu, Cotacachi

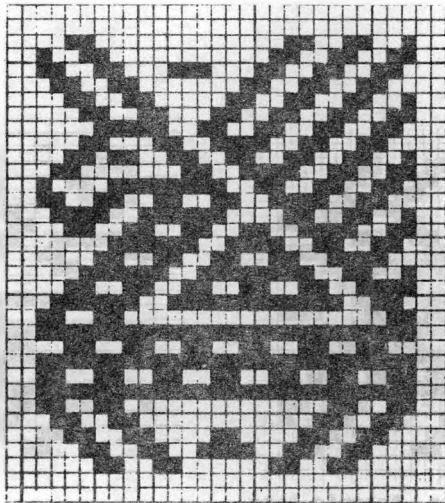

Otavalo

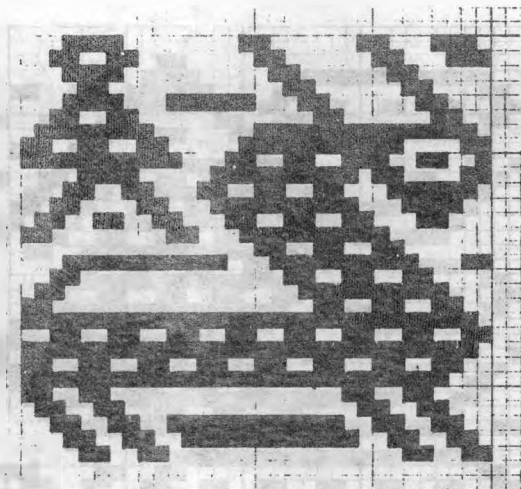

Imantag, Cotsacachi

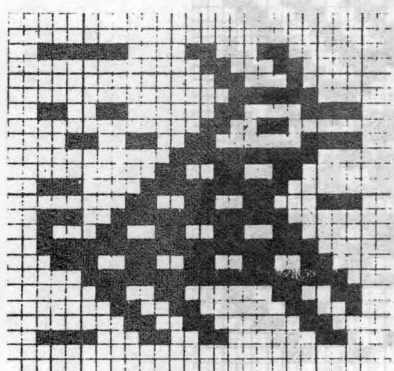

Los Ovelos, Antonio Ante

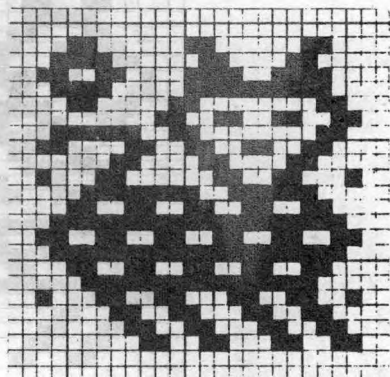

Tiumán, Otavalo

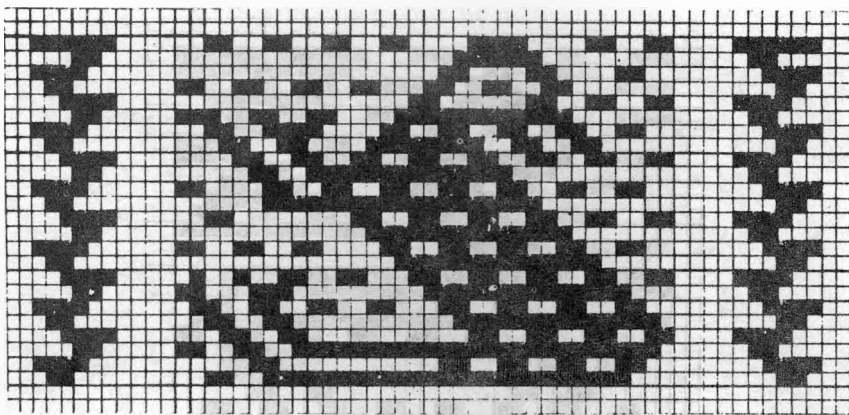

Topo Grande, Cotacachi

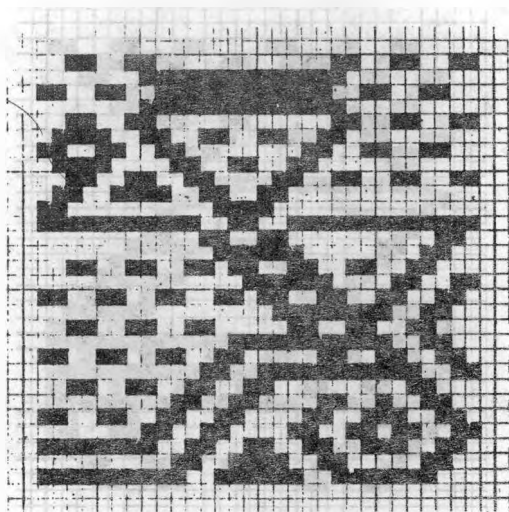

Arias Ucu, Otsvalo

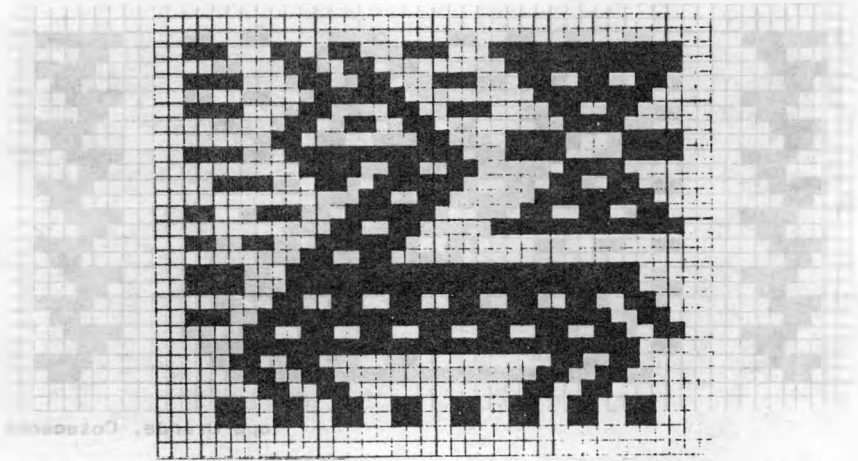

Otevalo

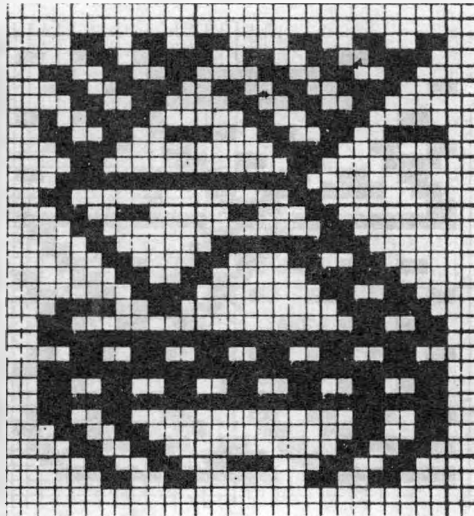

Otevalo

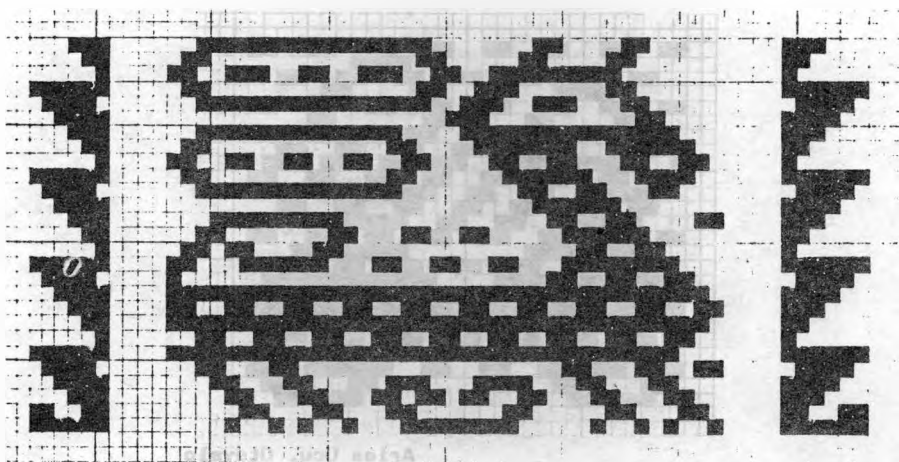

Turucu, Cotacachi

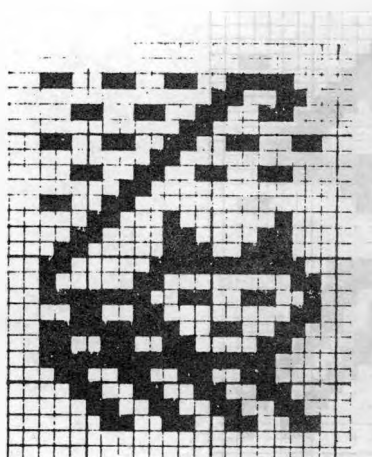

Otavaló

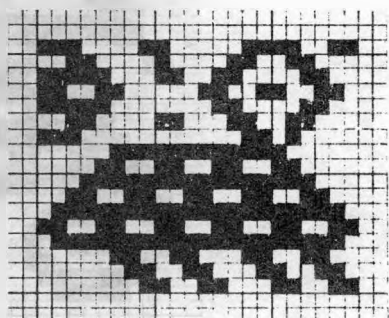

Ilumán, Otavaló

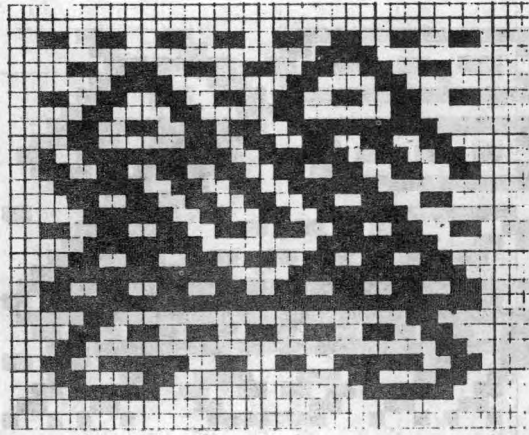

Arias Ucu, Otevalo

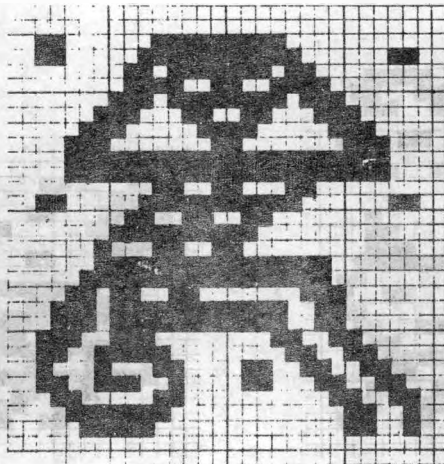

Imantag, Cotacachi

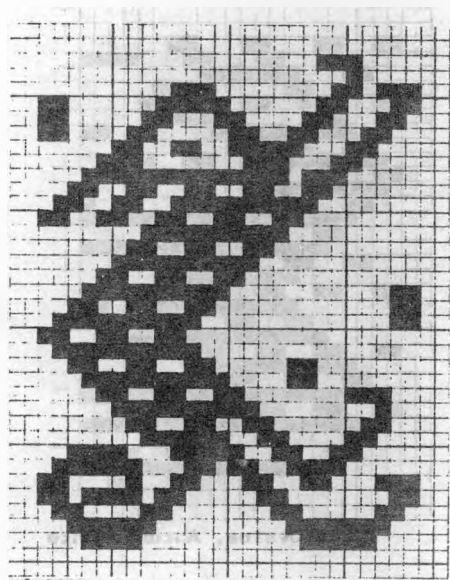

Imantag, Cotacachi

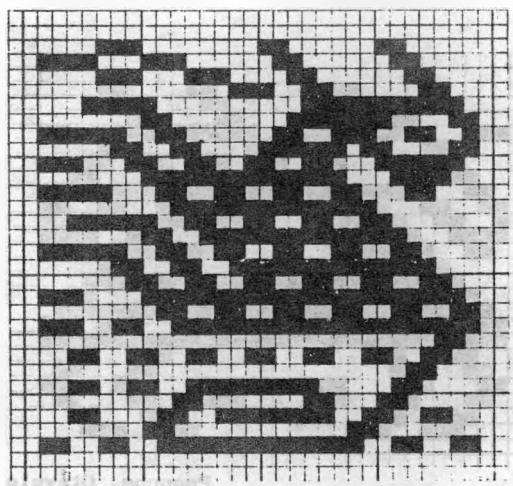

Pegucho, Otavalo

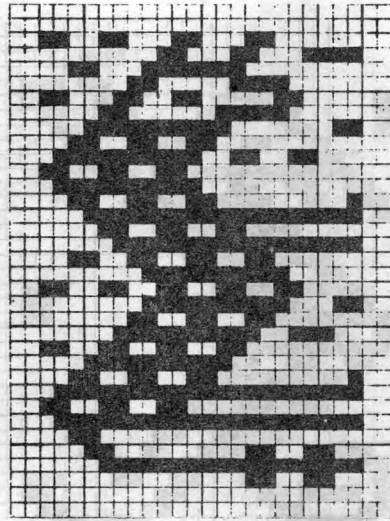

Los Ovelos, Antonio Ante

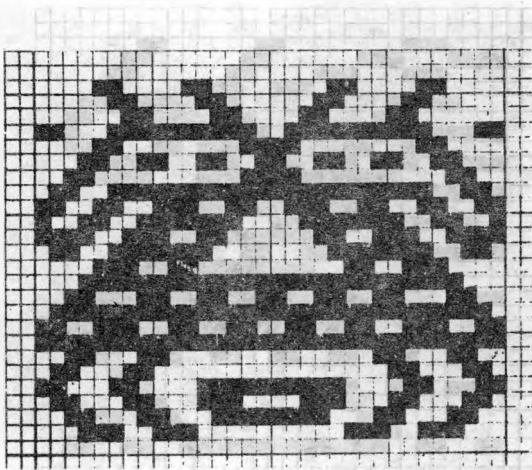

Paguche, Otavalo

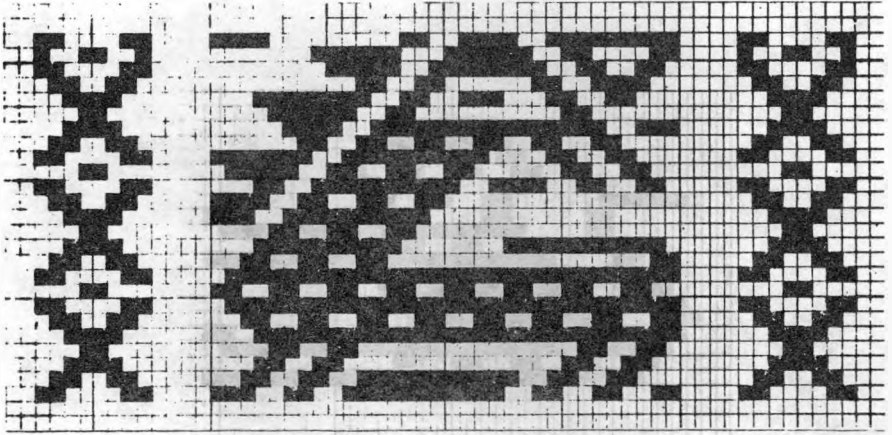

Topo Grande, Cotecechi

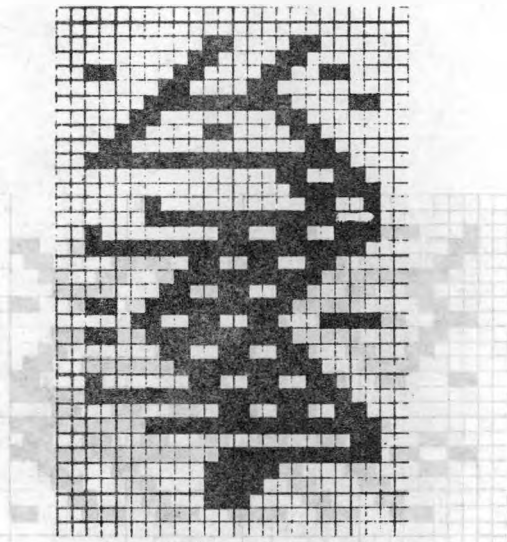

Los Ovejos, Antonio Ante

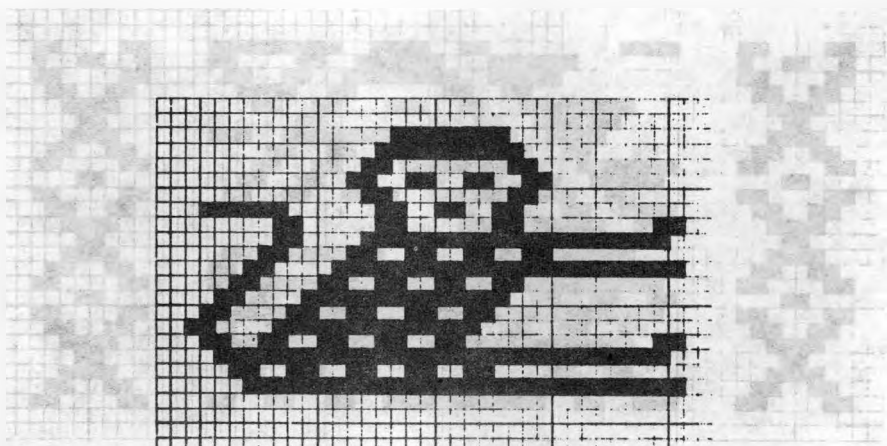

Aguelongo Chiquito, Antonio Ante

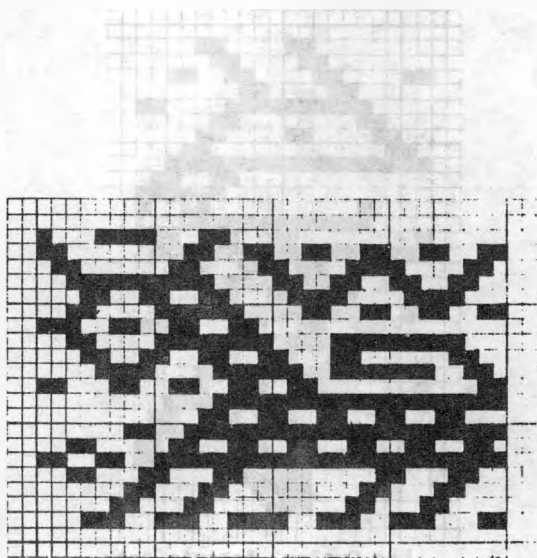

Chaltura, Antonio Ante

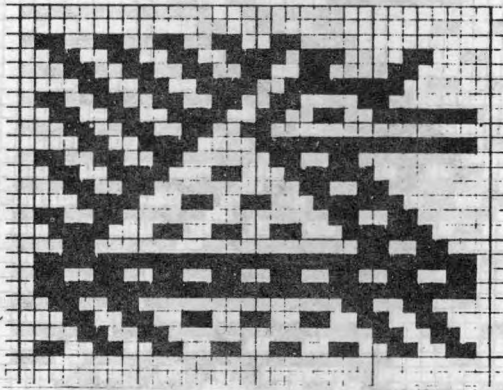

Peguiche, Otavalo

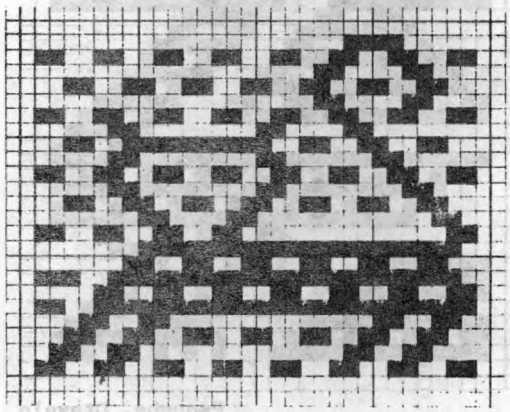

Arias Ucu, Otavalo

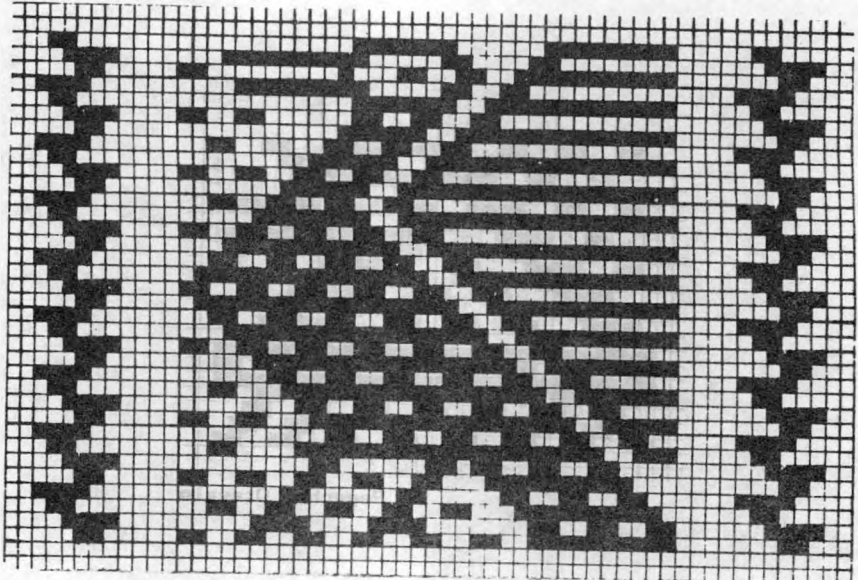

Topo Grande, Cotacachi

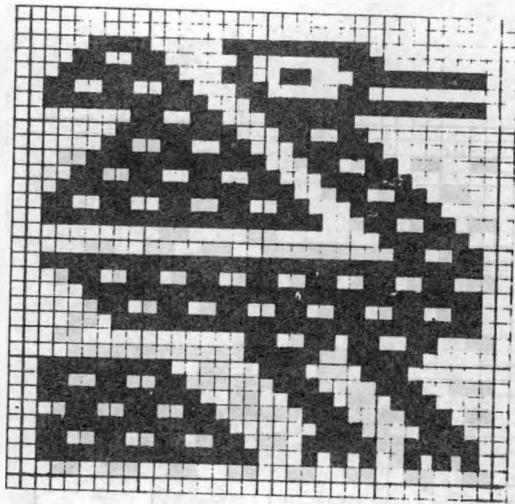

Peguche, Otavalo

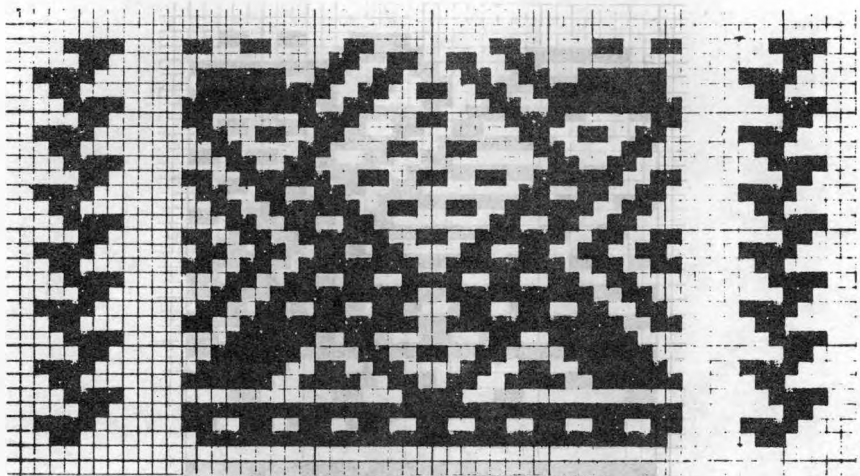

El Mercado, Cotacachi

El Mercado, Cotacachi

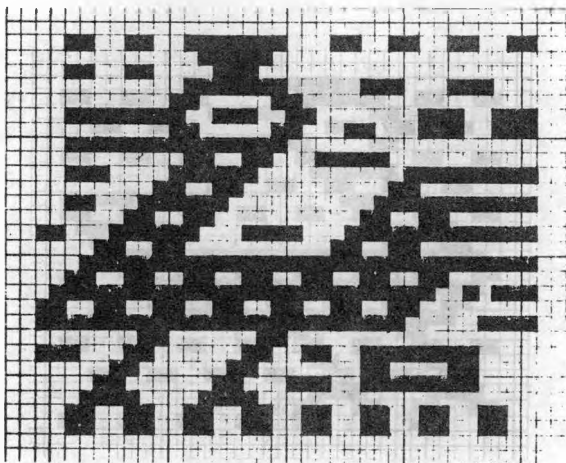

Otavalo

Otavalo

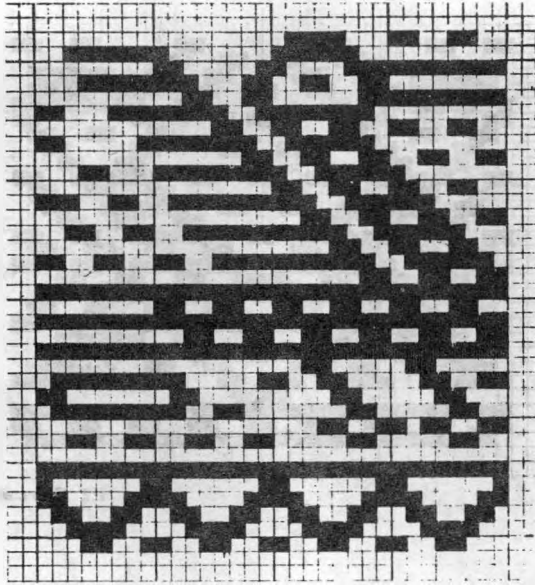

La Calera, Cotacachi

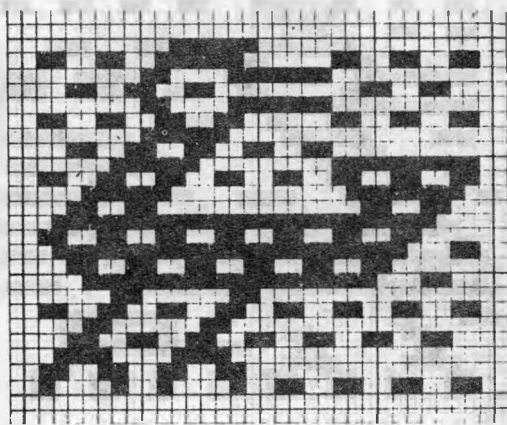

Arias Ucu, Otavalo

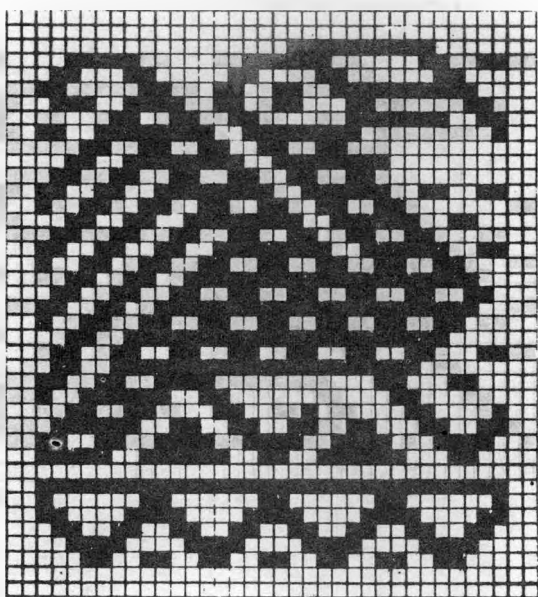

La Calera, Cotacachi

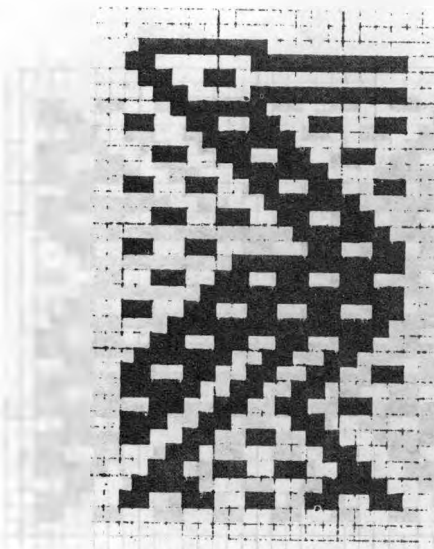

Otavalo

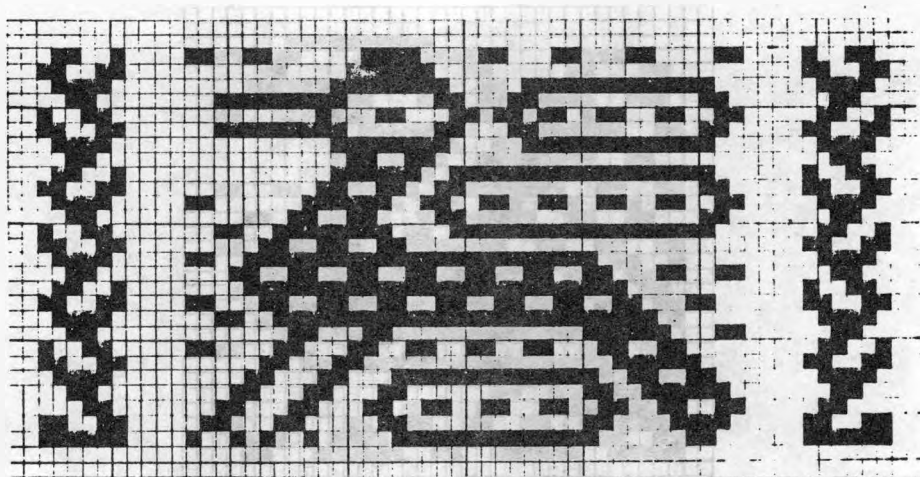

Turucu, Cotacachi

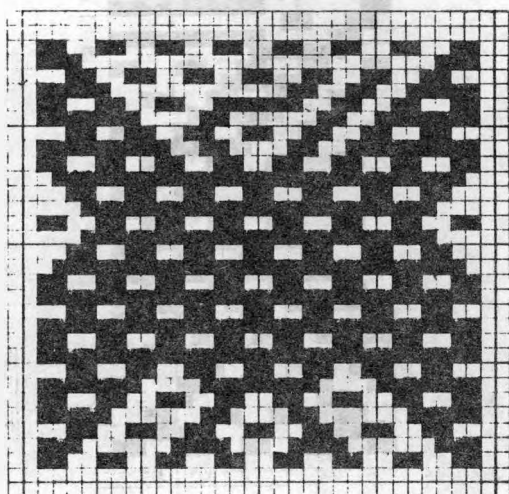

Olivos

Arias Ucu, Otavalo

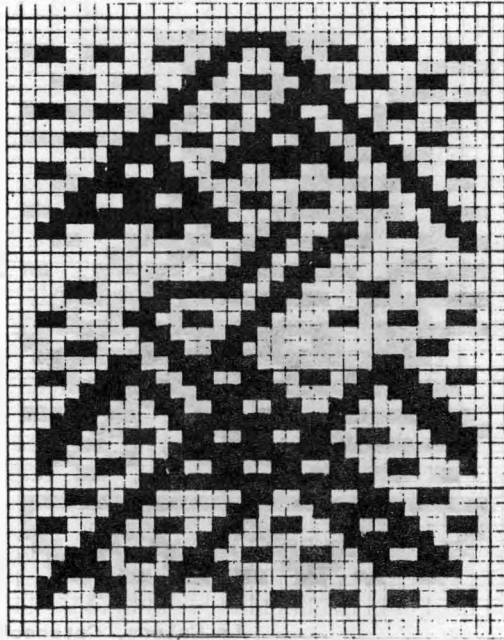

Arias Ucu, Otavalo

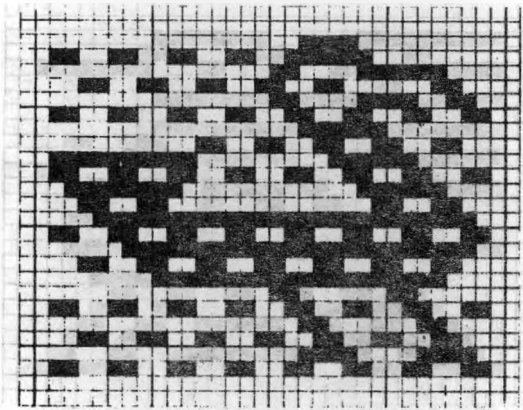

Arias Ucu, Otavalo

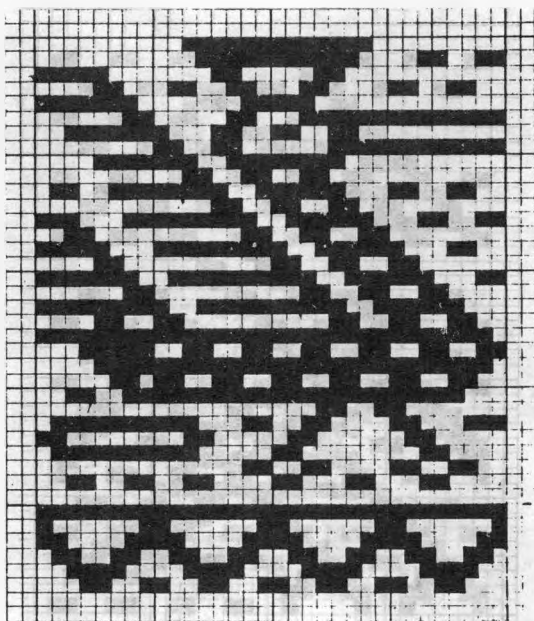

La Calera, Cotacachi

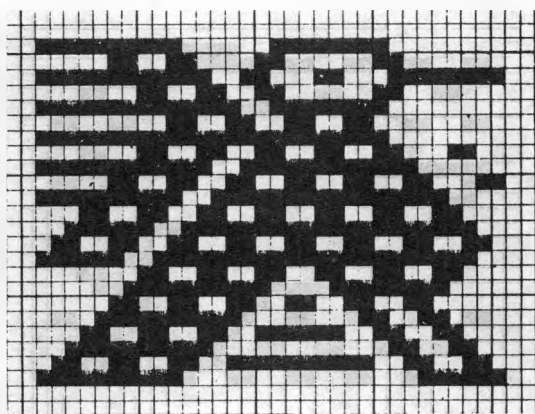

Andrade Marín, Antonio Ante

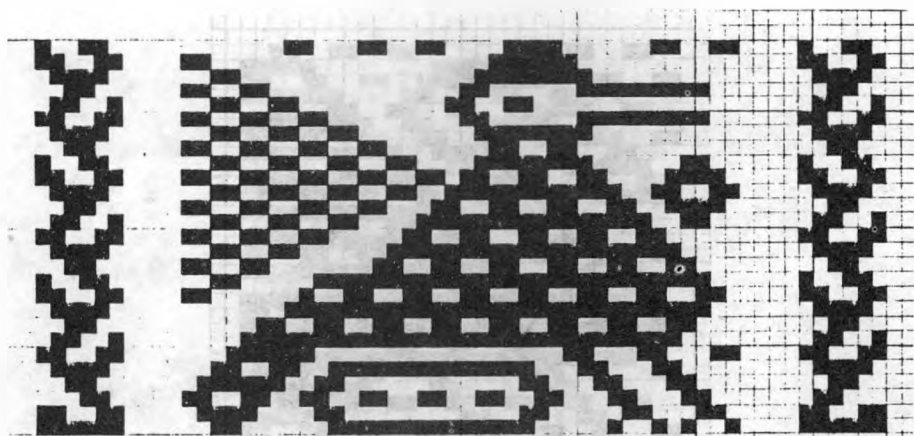

Turucu, Cotacachi

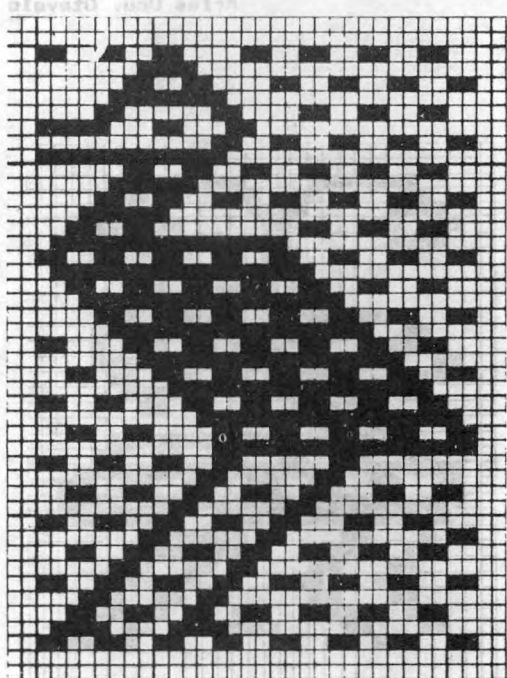

Turucu, Cotacachi

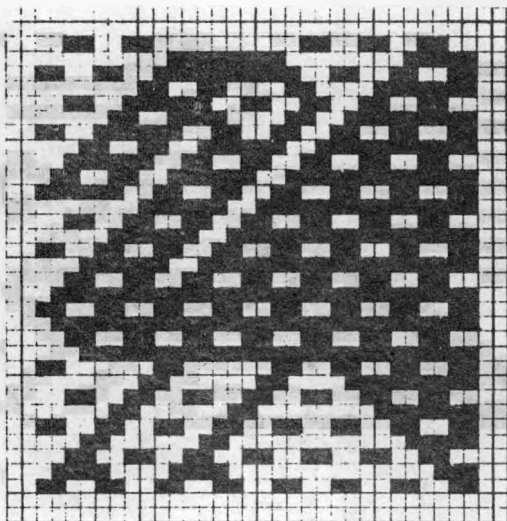

Arias Ucu, Otavalo

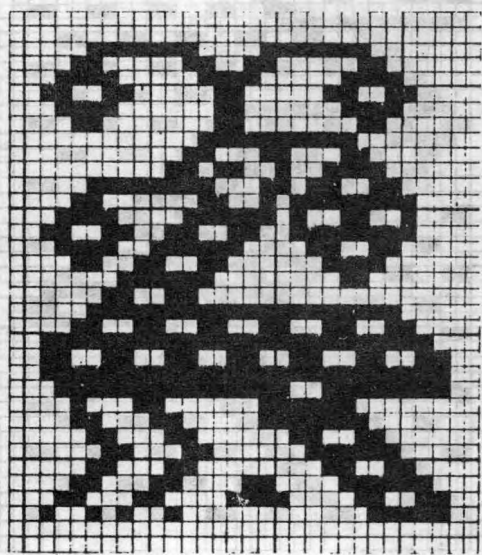

Otavalo

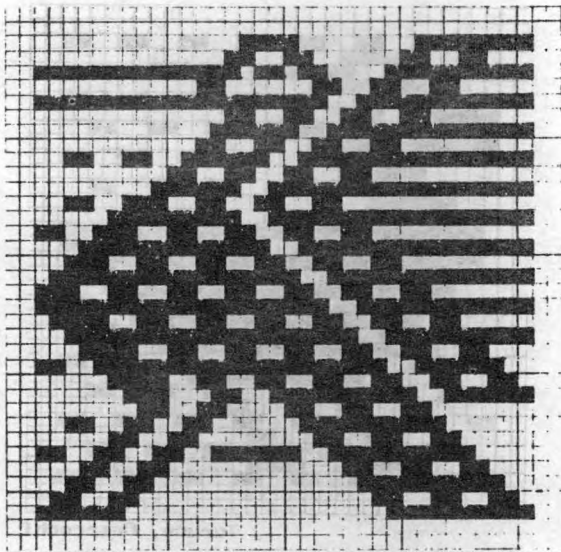

Netabuela. Antonio Ante

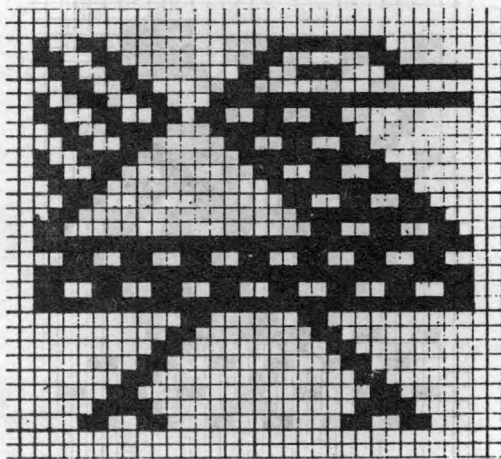

Peguche. Otavalo

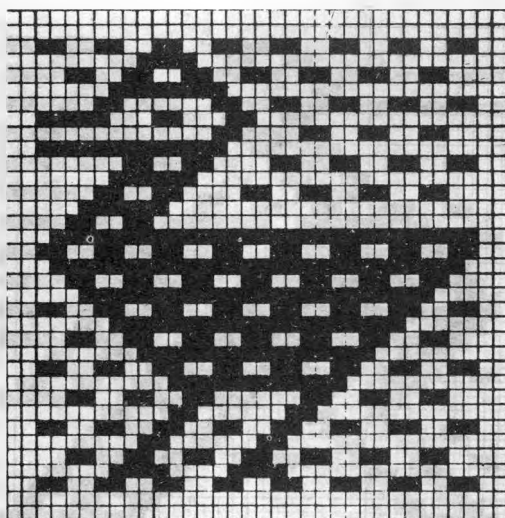

Turucu, Cotacachi

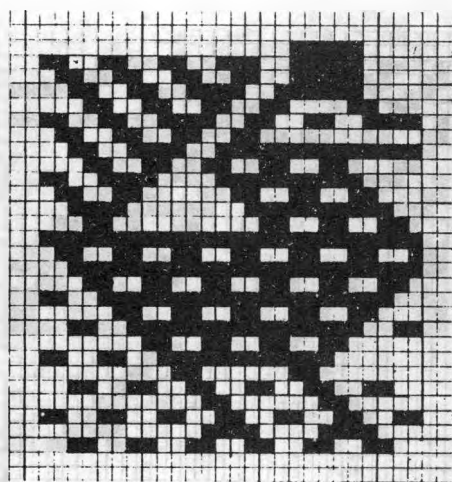

Peguche, Otavalo

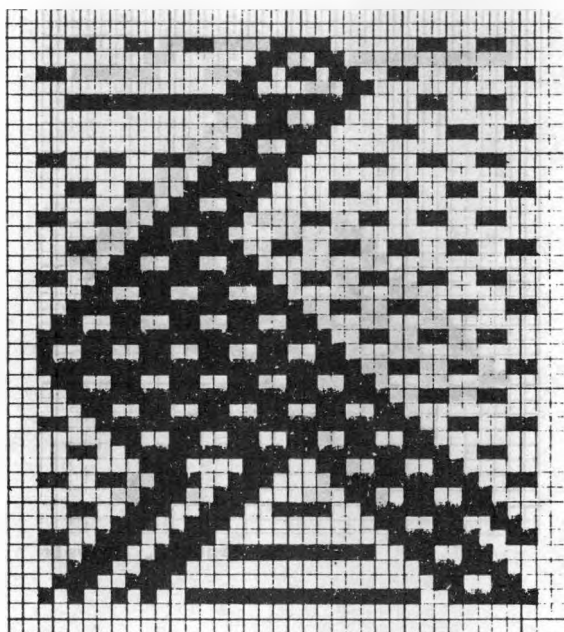

Natabuela, Antonio Ante

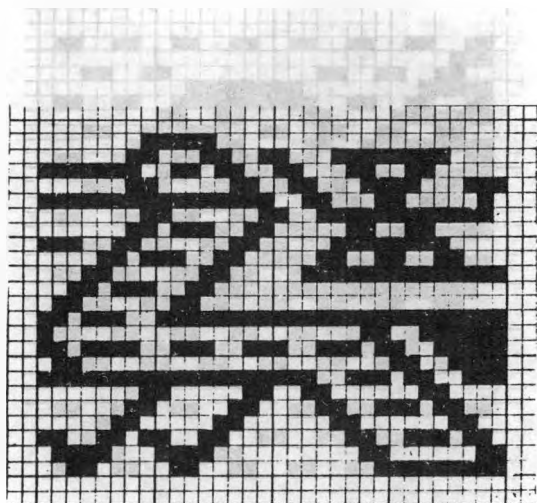

La Compañía, Otavalo

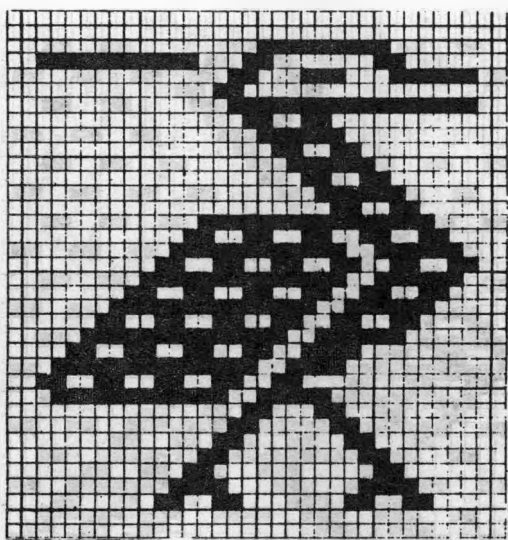

Paguche, Otavalo

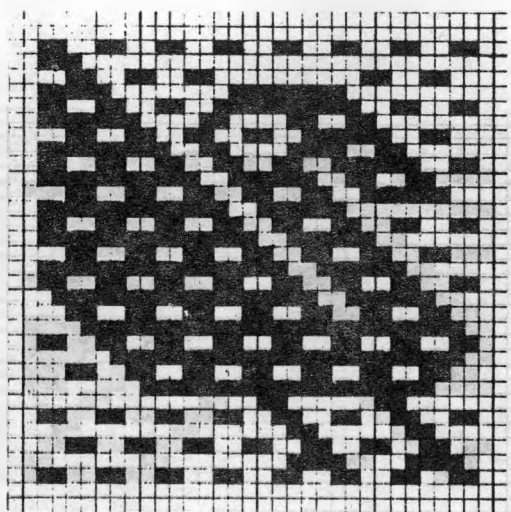

Aries Ucu, Otavalo

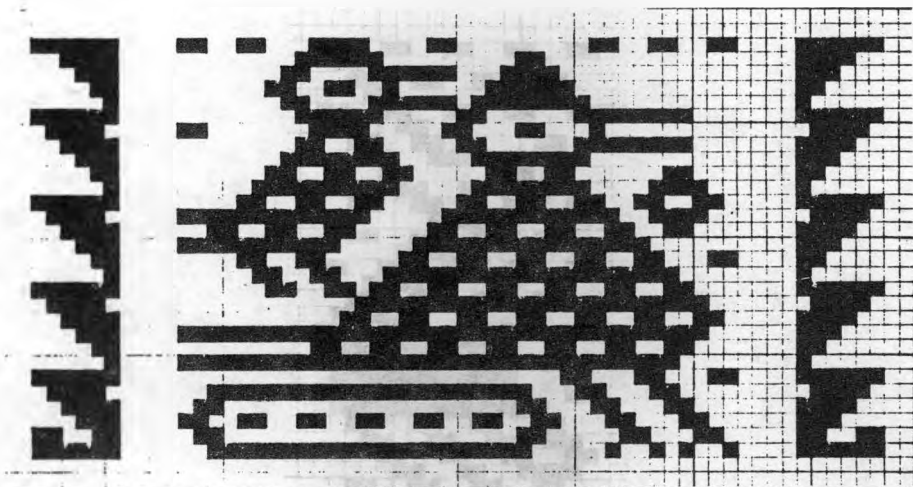

Turucu, Cotacachi

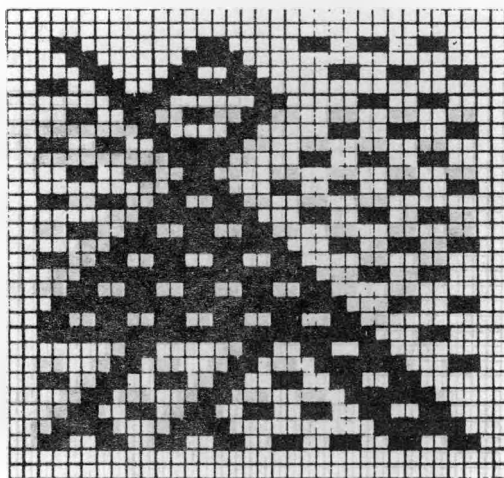

Turucu, Cotacachi

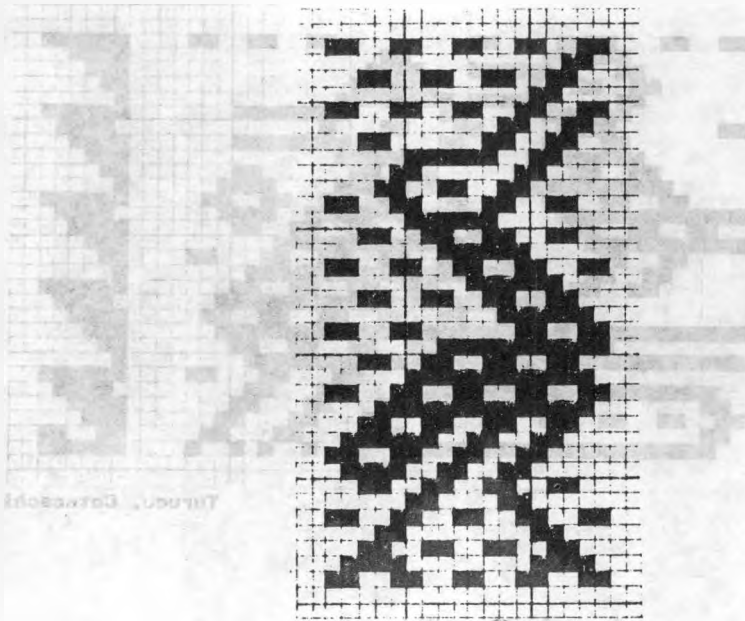

Otavallo

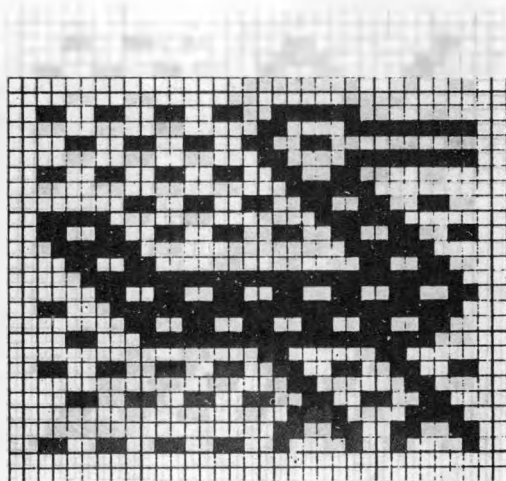

Arias Ucu, Otavallo

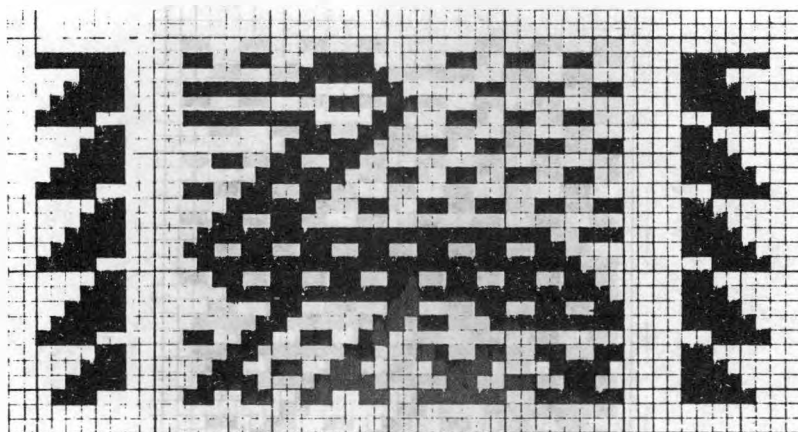

El Cercado, Cotacachi

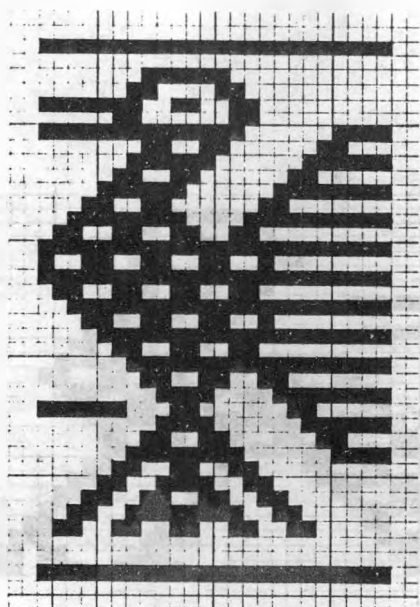

Paniquindra, Ibarra

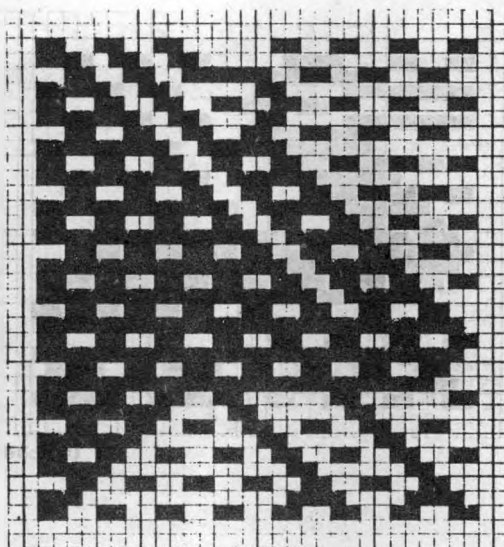

Aries Ucu, Otevalo

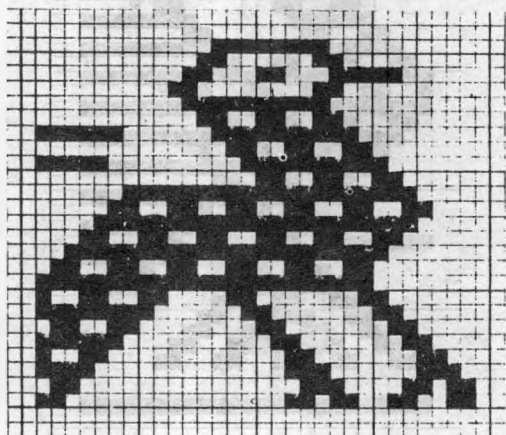

Catabamba, Antonio Ante

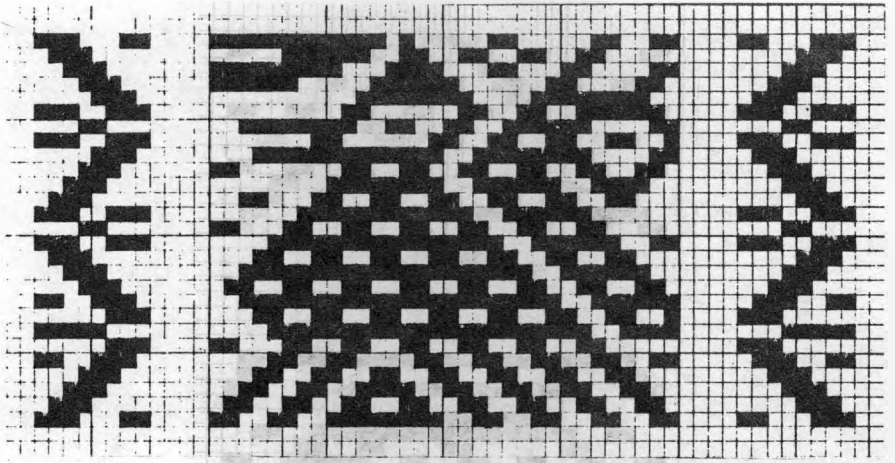

Topo Grande, Cotacachi

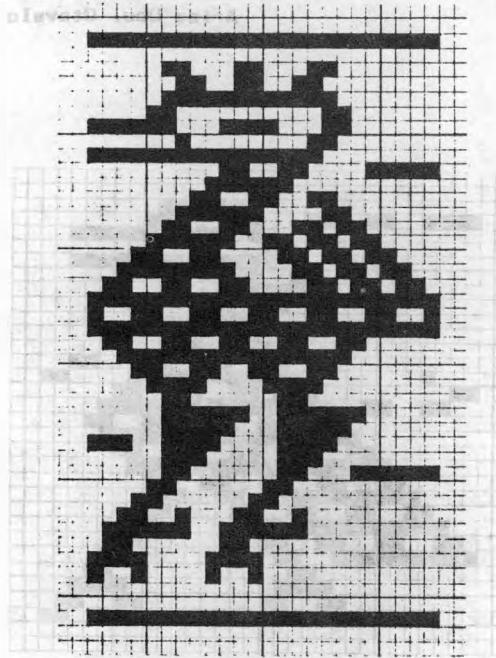

Paniquindra, Ibarra

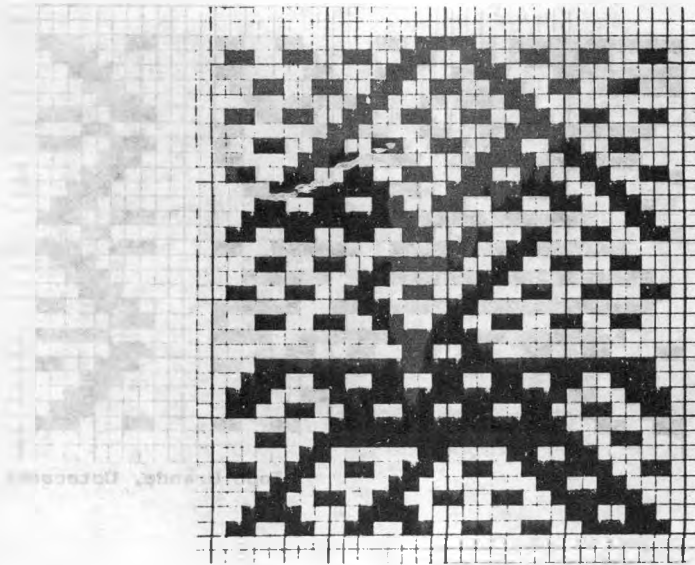

Aries Ucu, Otavalo

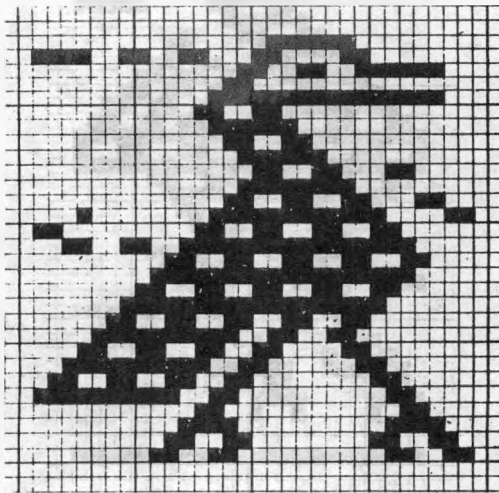

Peguche, Otavalo

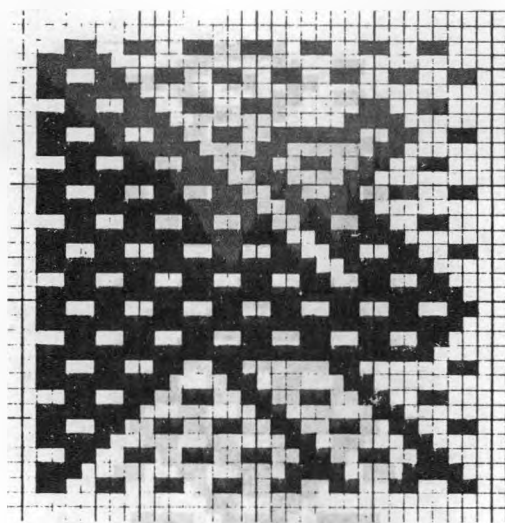

Arias Ucu, Otavalo

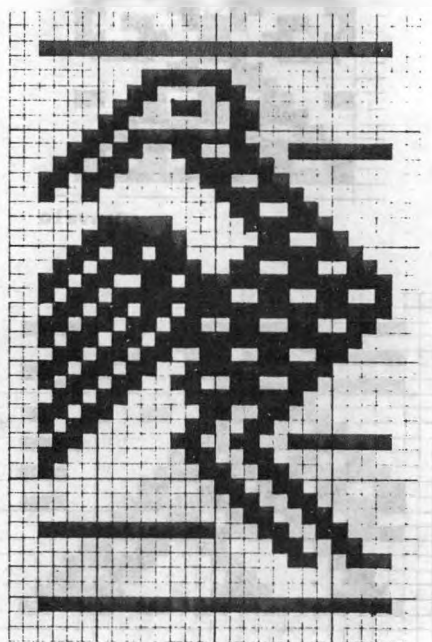

Paniquindra, Ibarra

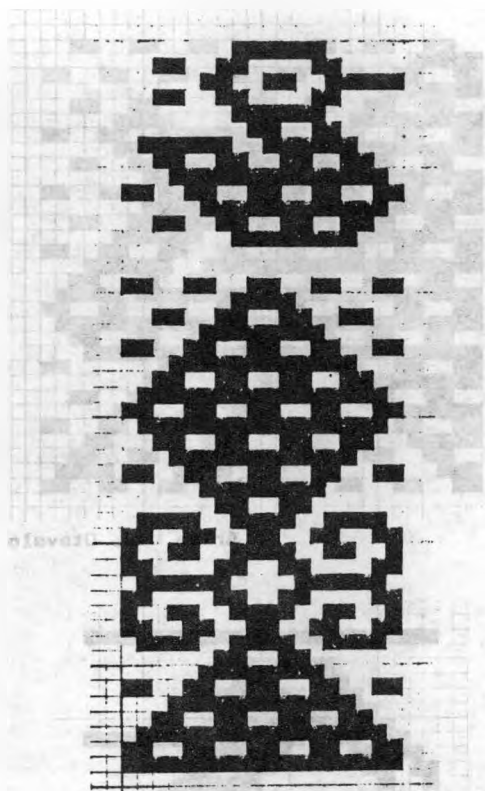

Otavalo

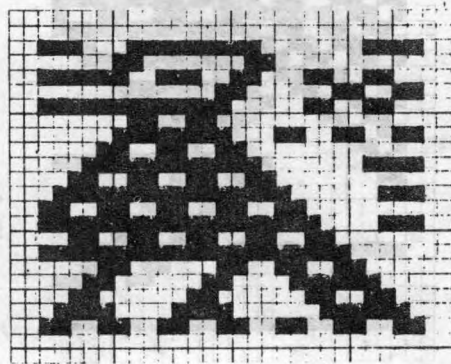

Pegucho. Otavalo

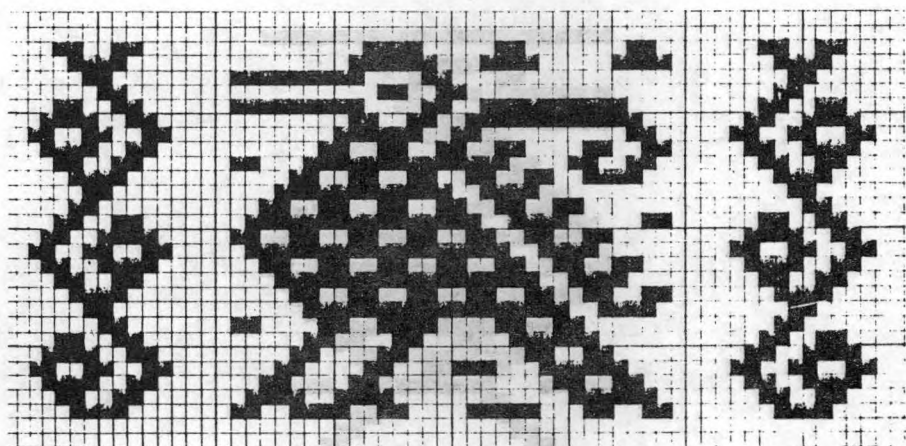

Potreriillo, Cotacachi

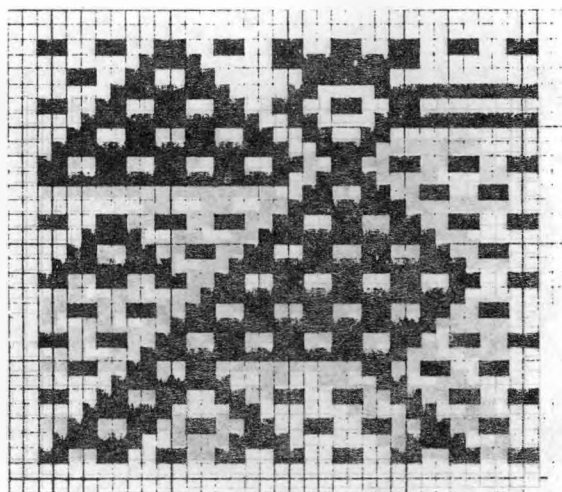

Pagucho, Otavalo

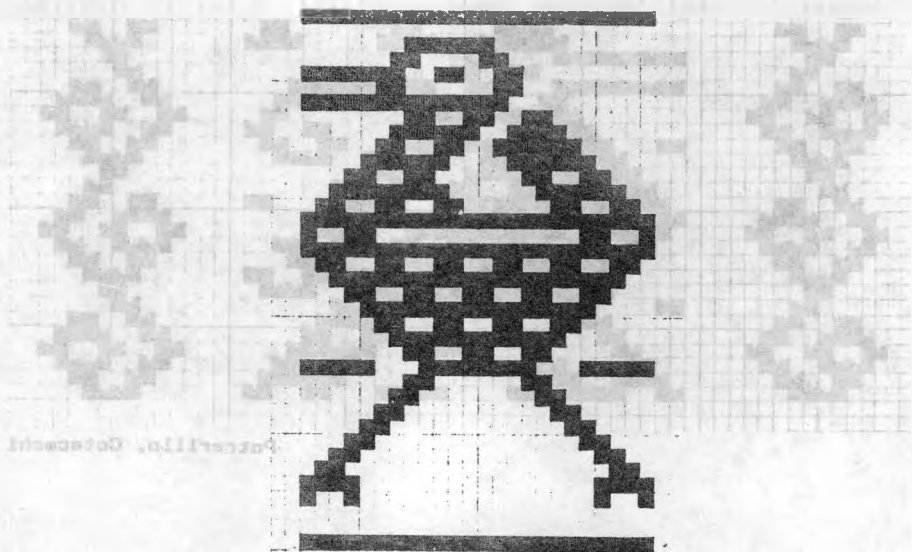

Paniquindra, Ibarra

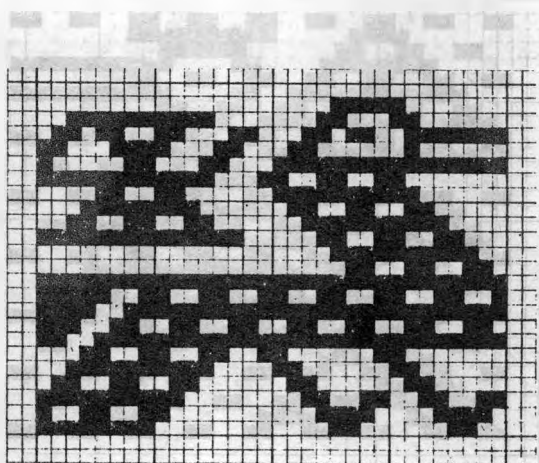

La Compañía, Otavalo

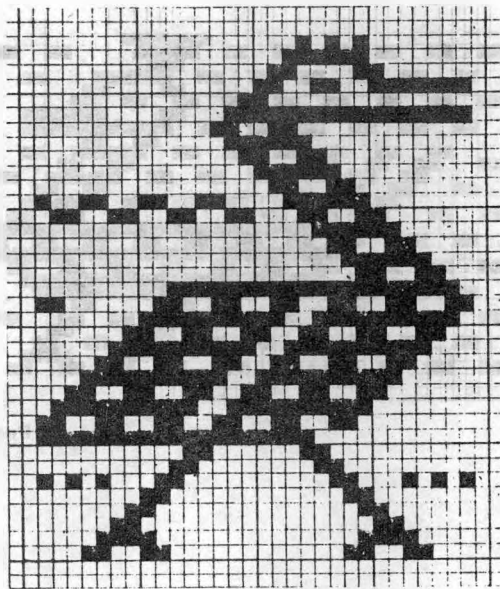

Peguiche, Otavalo



Paniquindra, Ibarra

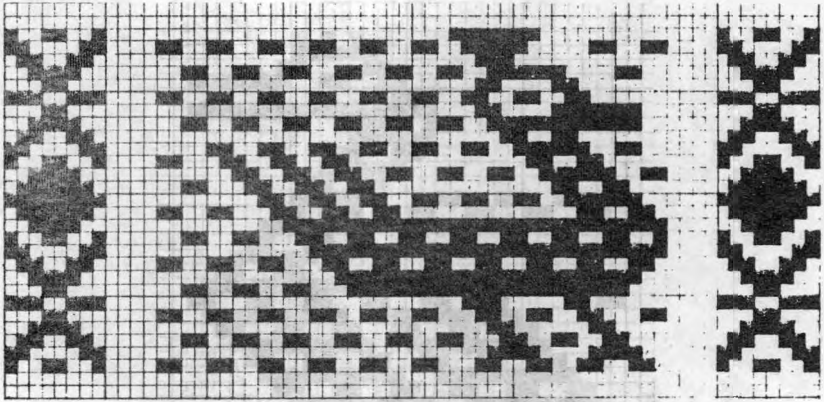

Peguiche, Otavalo



Masari, Otavalo

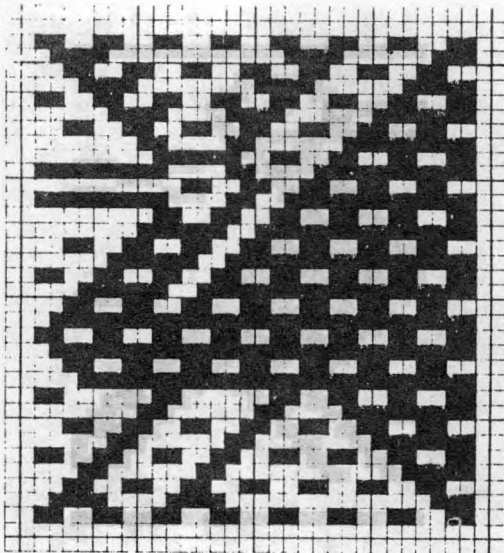

Arias Ucu, Otavalo

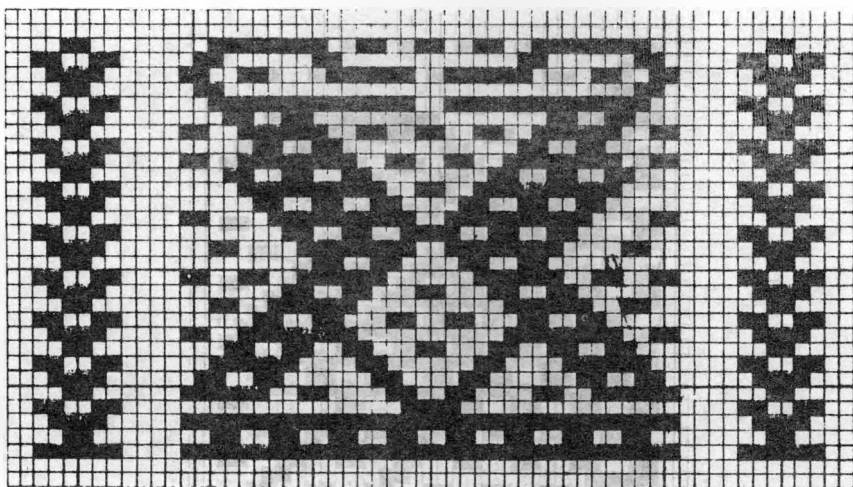

Topo Grande, Cotacachi

Artes Ucu, Ormaiztegui

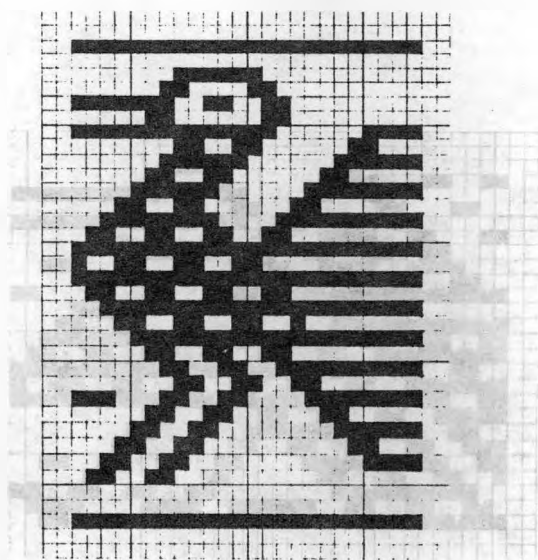

Paniquindra, Ibarra

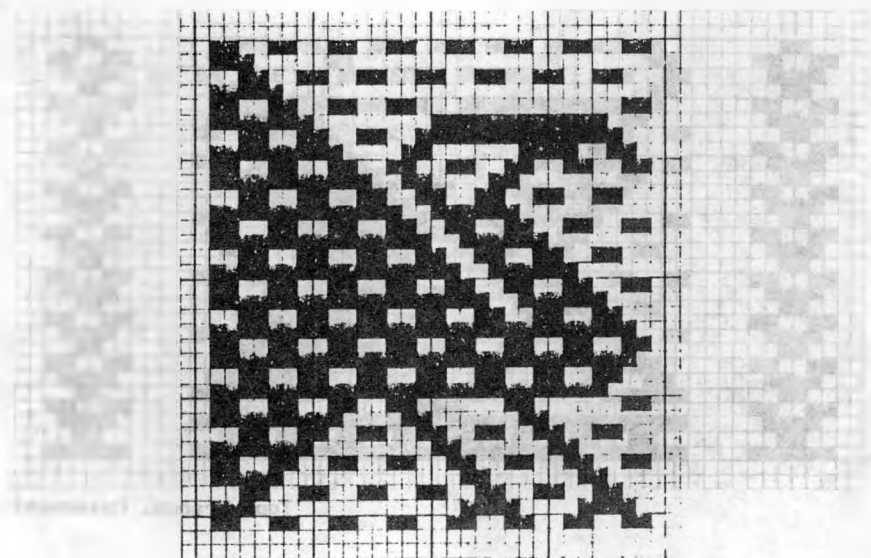

Arias Ucu, Otavalo

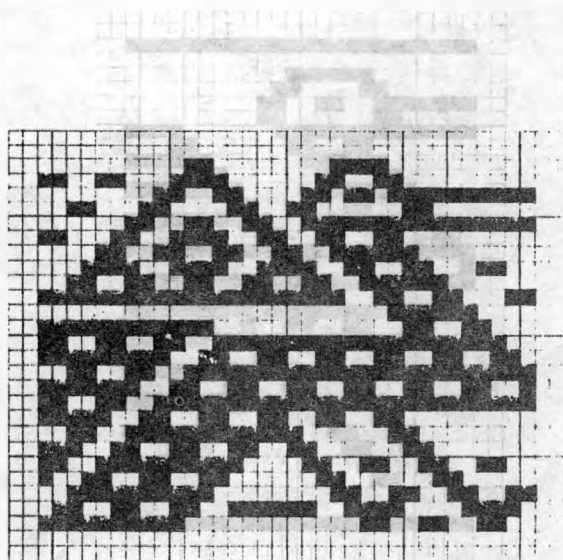

Natabuela, Antonio Ante

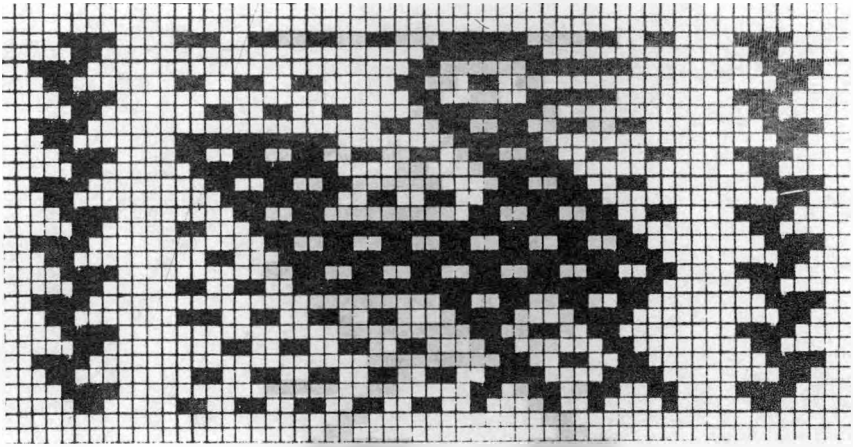

Topo Grande, Cotacachi

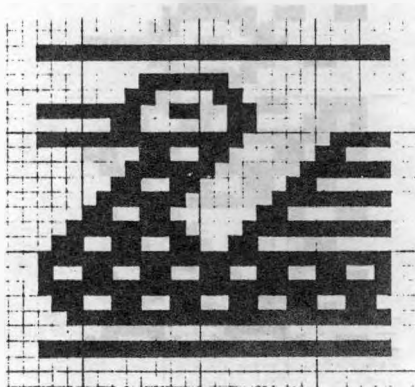

Paniquindra, Ibarra

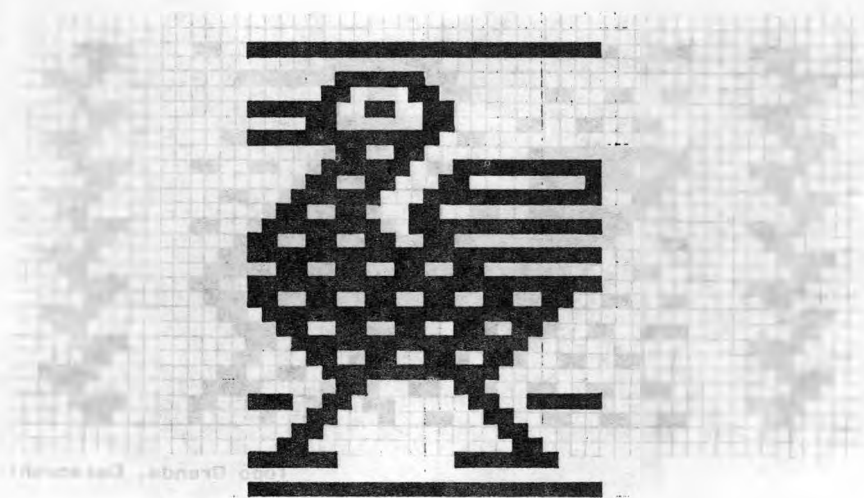

Paniquindra, Ibarra

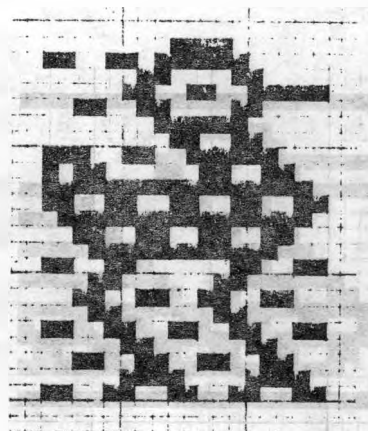

Otavalo

MOTIVOS HUMANOS

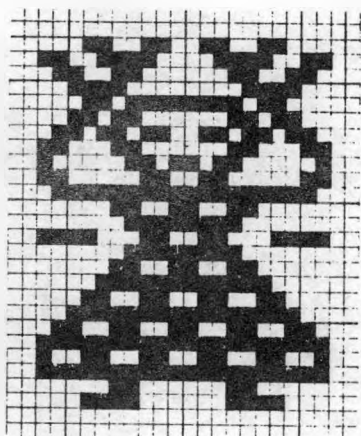

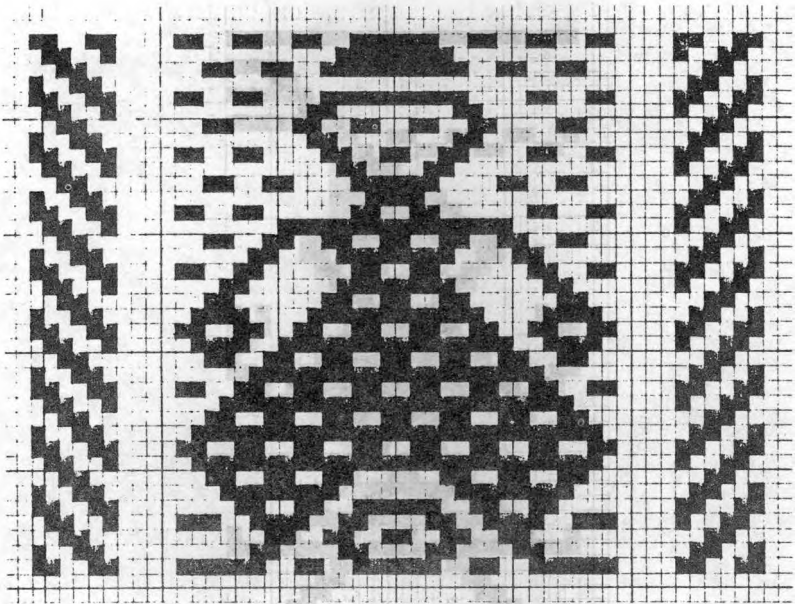

El Cercado, Cotacachi

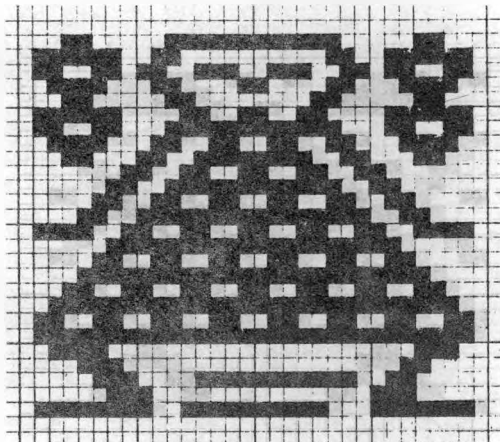

Peguche, Otavalo

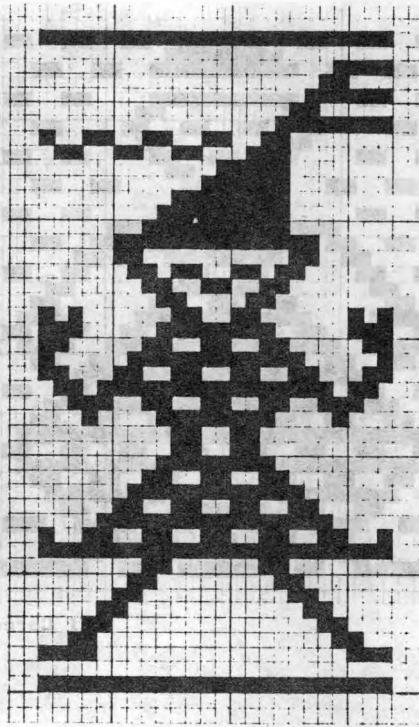

Paniquindra, Ibarra

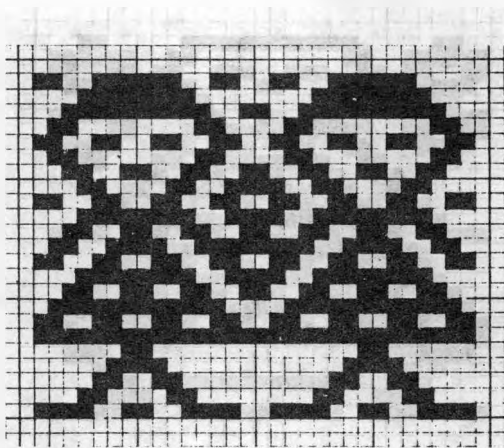

Arius Ucu, Otavalo

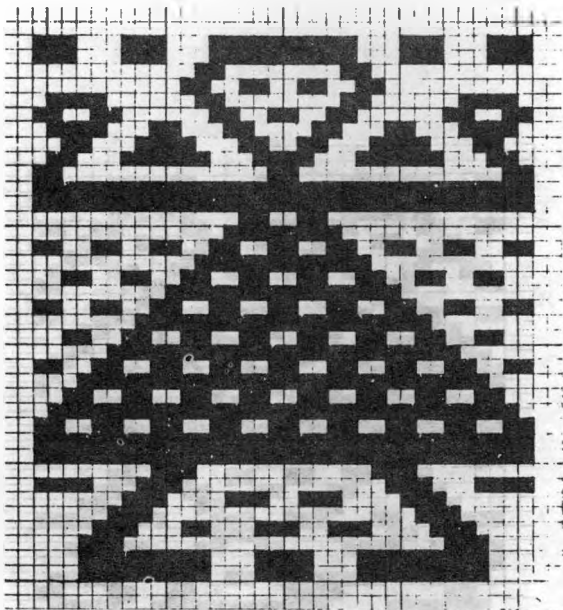

Otavaio

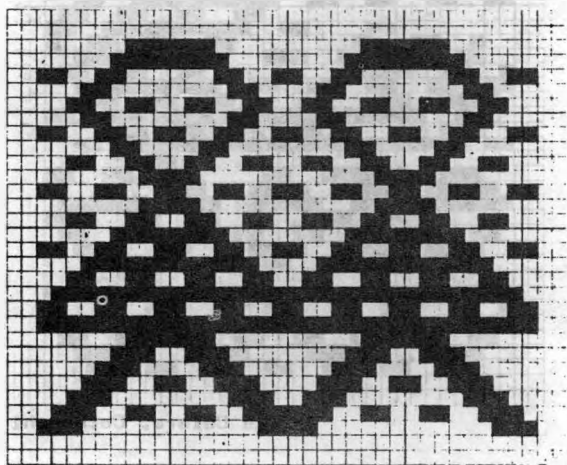

Camuendo, Otavaio

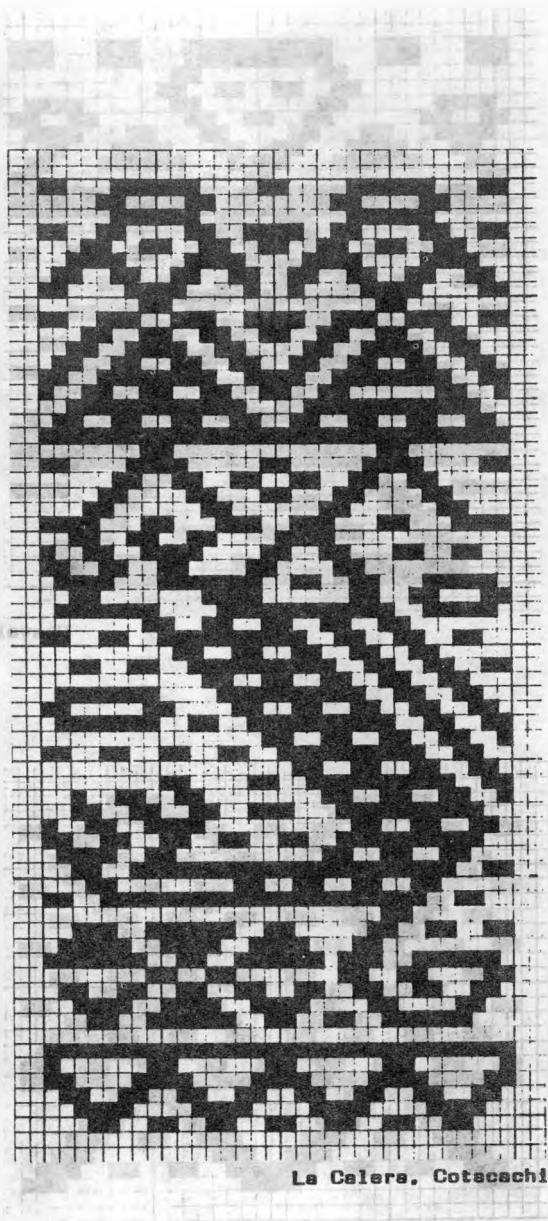

La Calera, Cotacachi

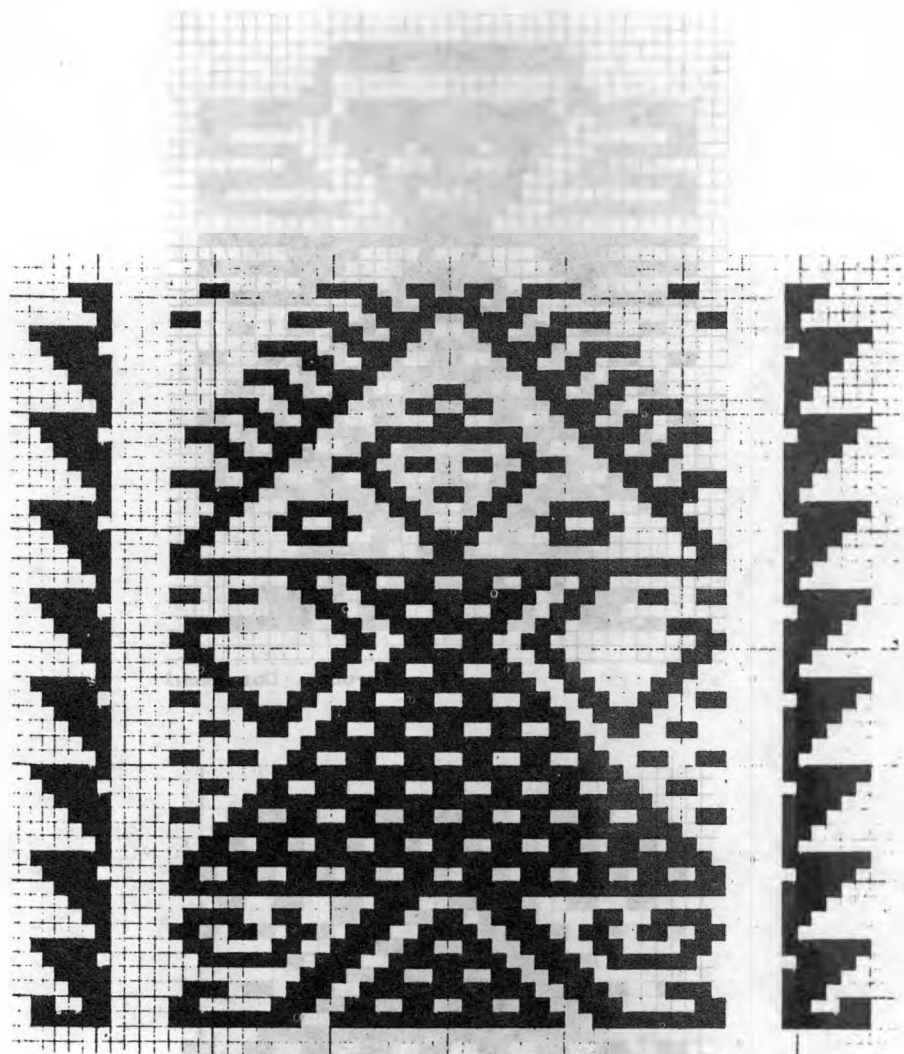

Turucu, Cotacachi

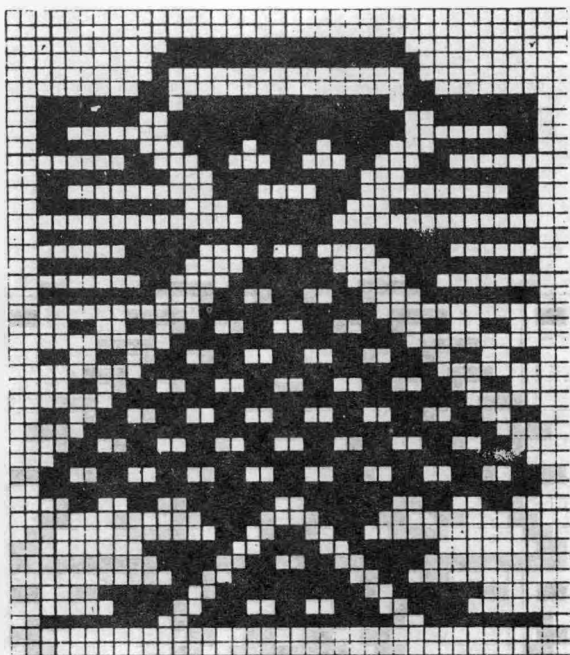

Turucu, Cotacachi

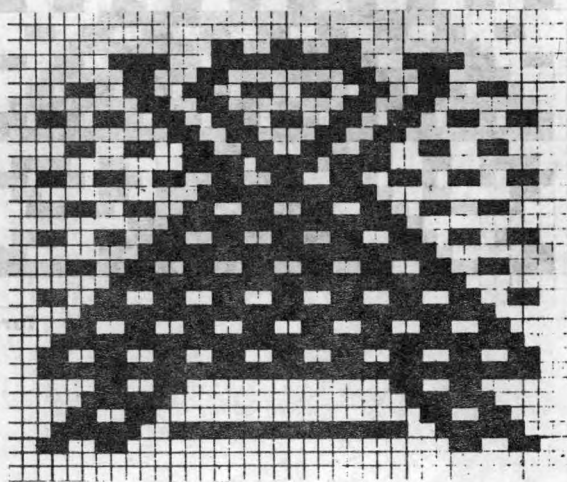

Aguelongo Chiquito, Antonio Ante

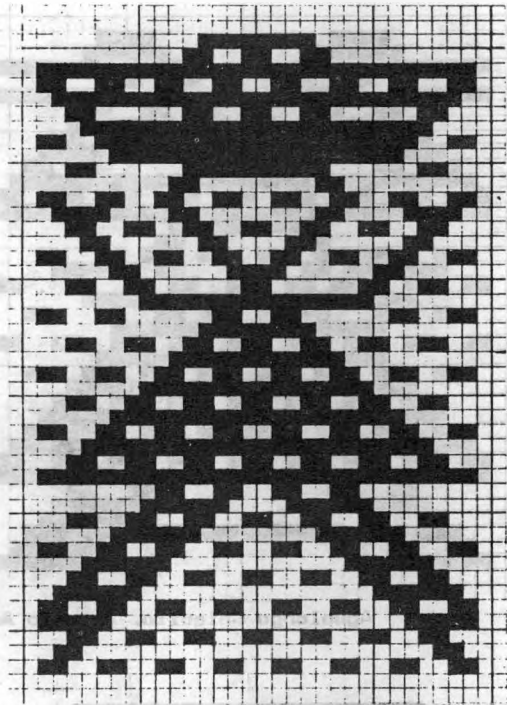

Arias Ucu, Otavalo

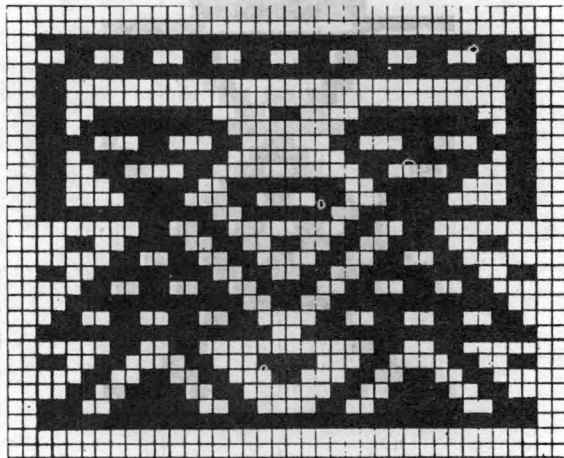

Turucu, Cotacachi

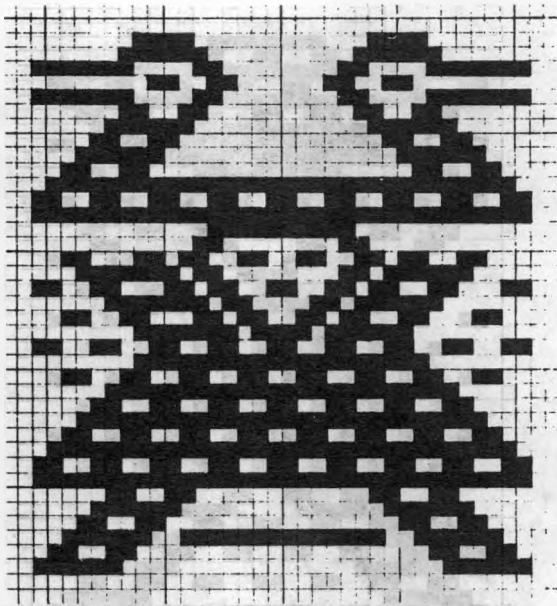

Agualongo Chiquito. Antonio Ante

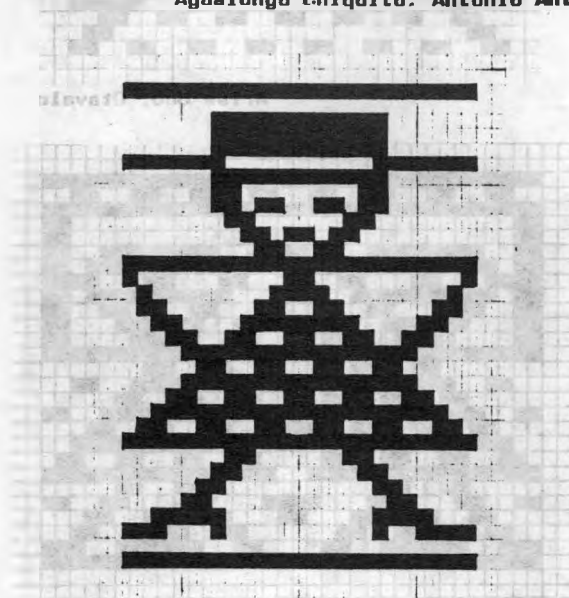

Paniquindrina. Ibarra

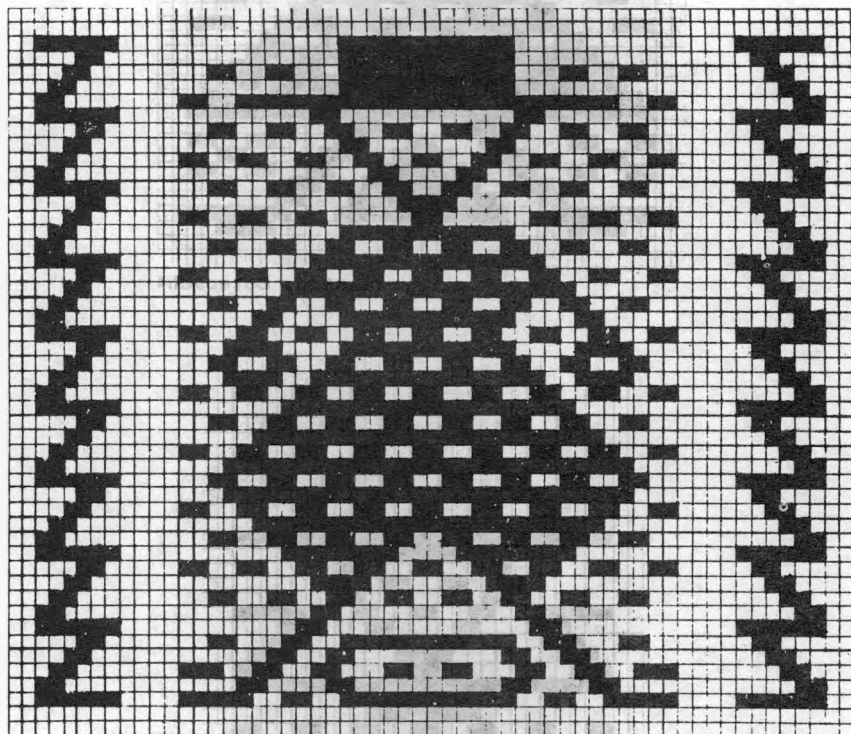

Topo Grande, Cotacachi

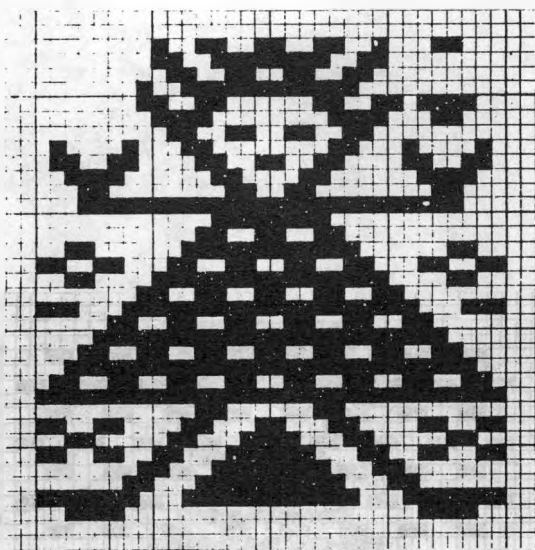

Imentag, Cotacachi

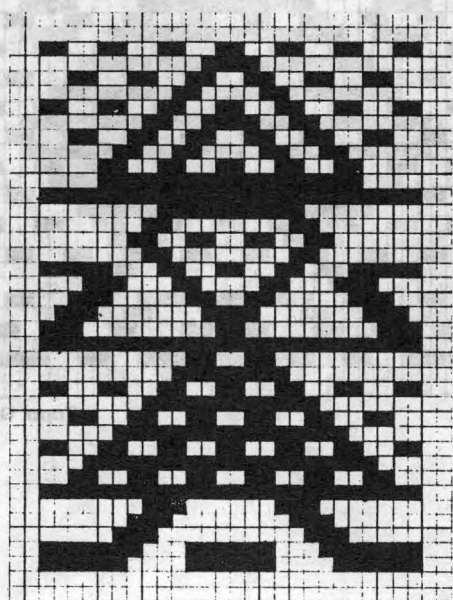

Peguiche, Otavalo

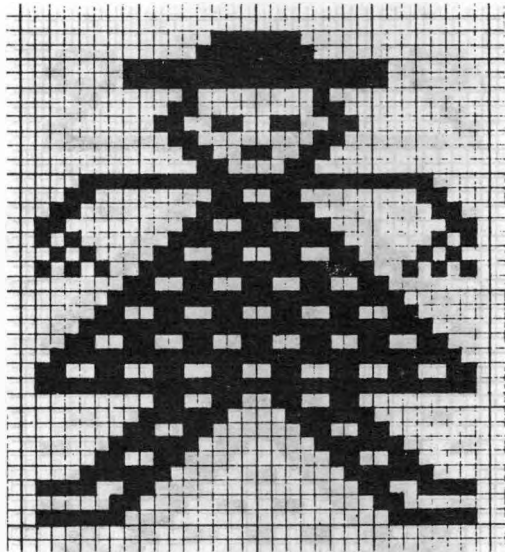

Peguche, Otavalo

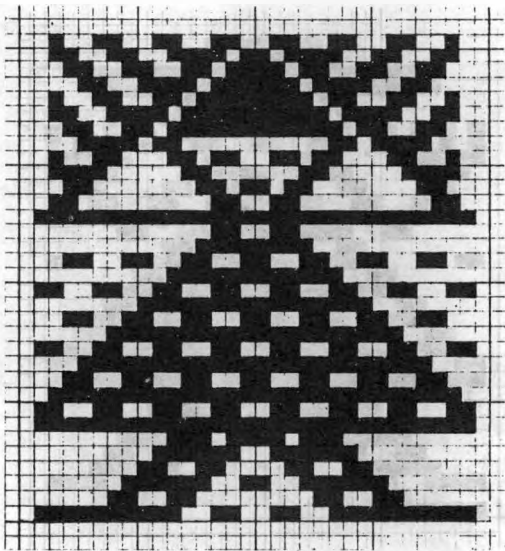

La Calera, Cotacachi

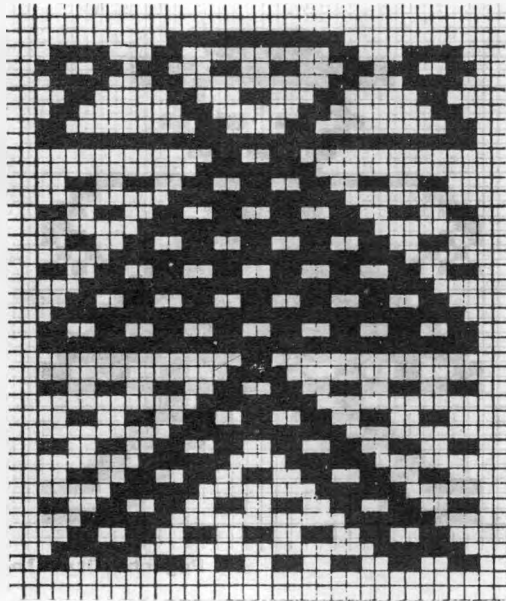

Peguche, Otavelo

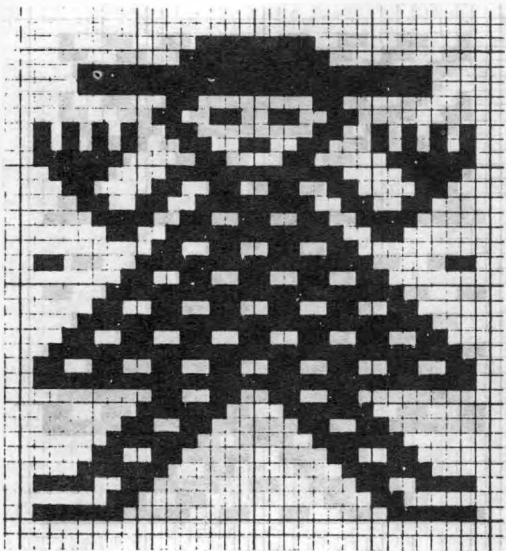

Peguche, Otavelo

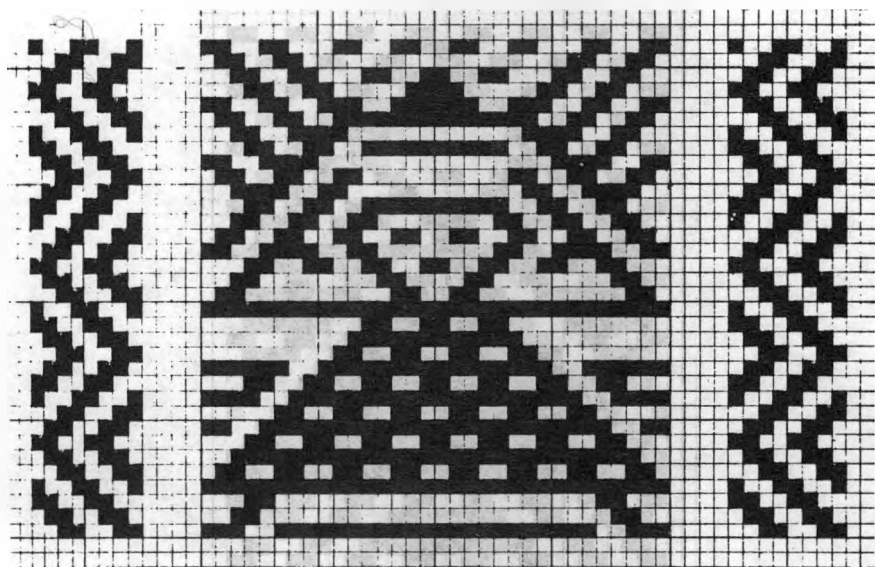

Topo Grande, Cotacachi

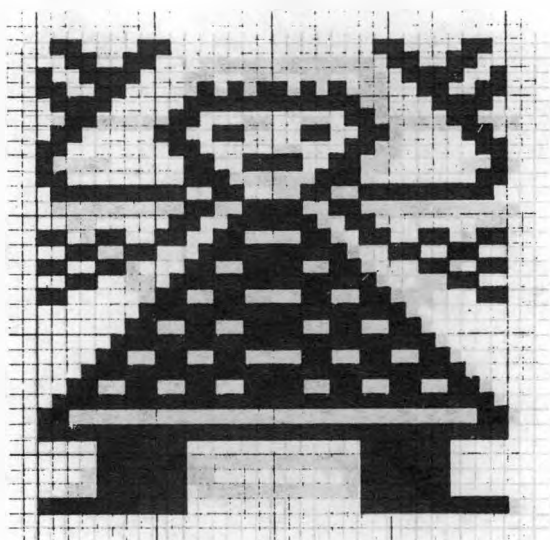

Peguche, Otavalo

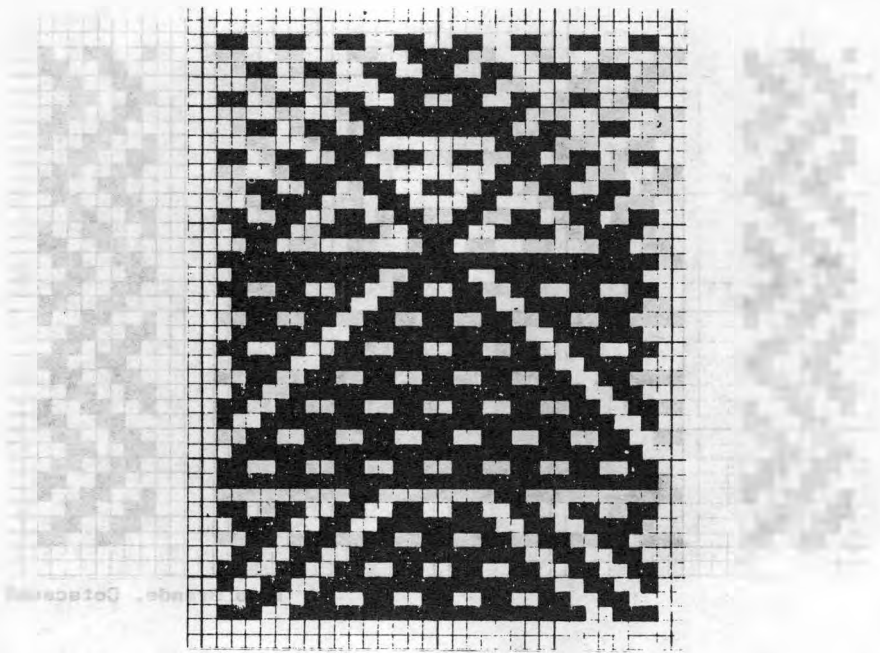

Otavallo

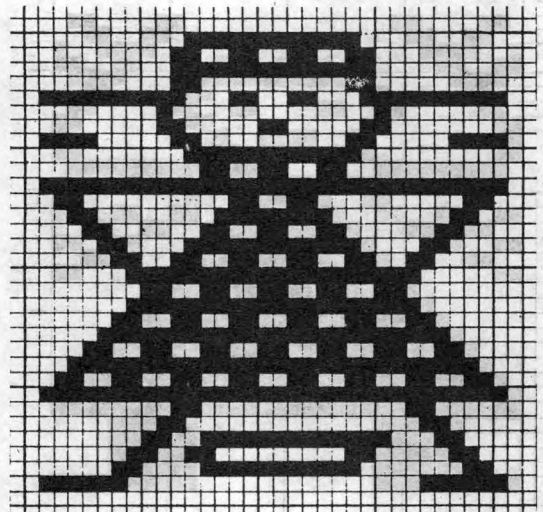

Andrade Marín, Antonio Ante

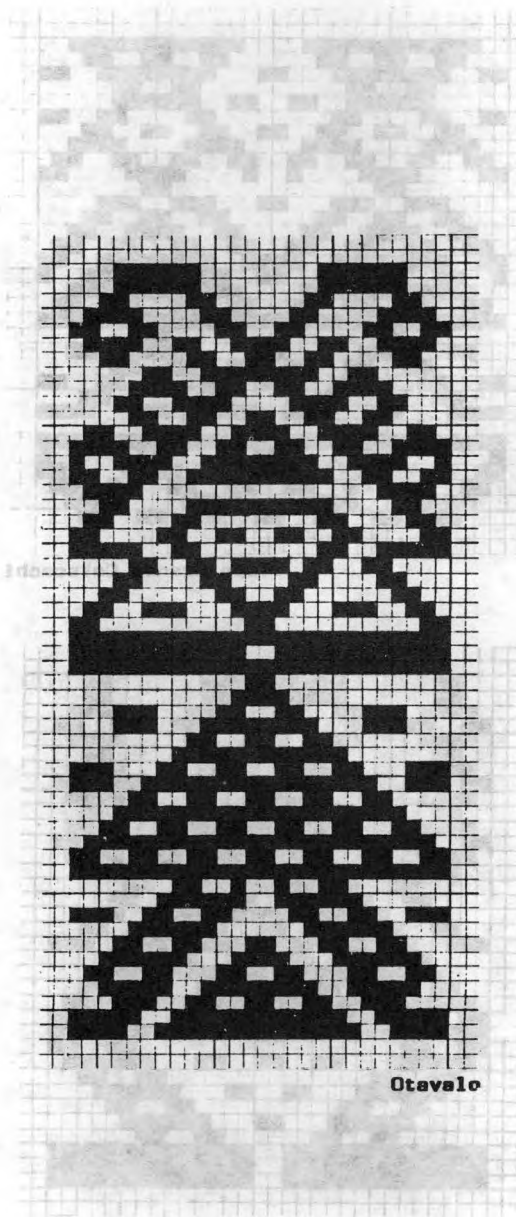

Otavalo

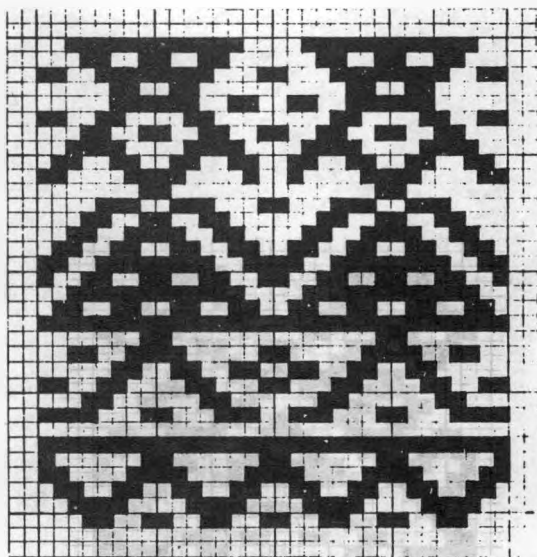

Topo Grande Cotacachi

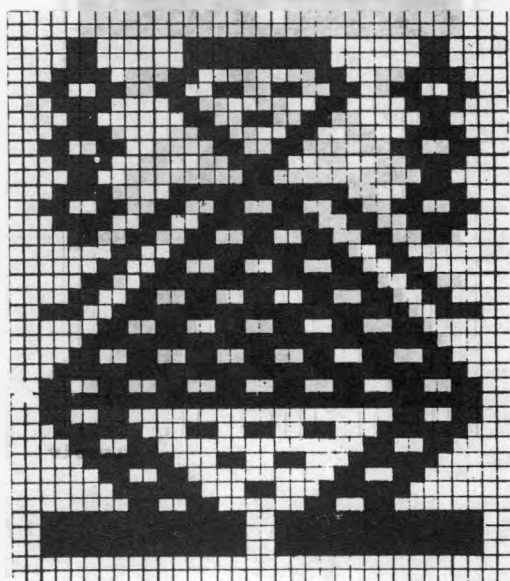

Turucu, Cotacachi

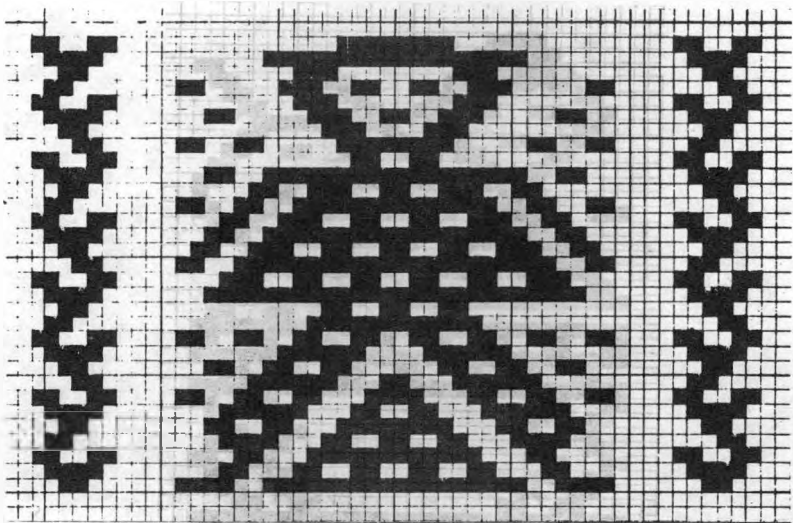

Turucu, Cotacachi

Patrones de Ovaleo

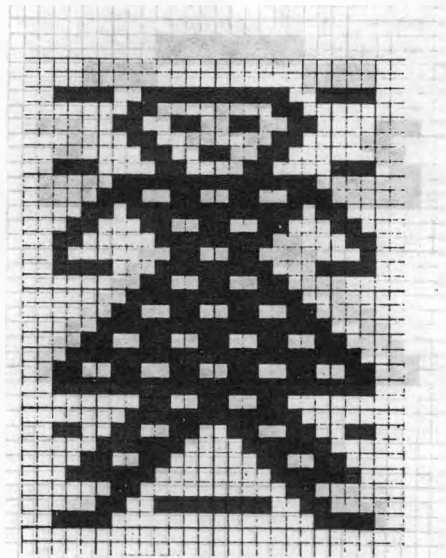

Los Ovalos, Antonio Ante

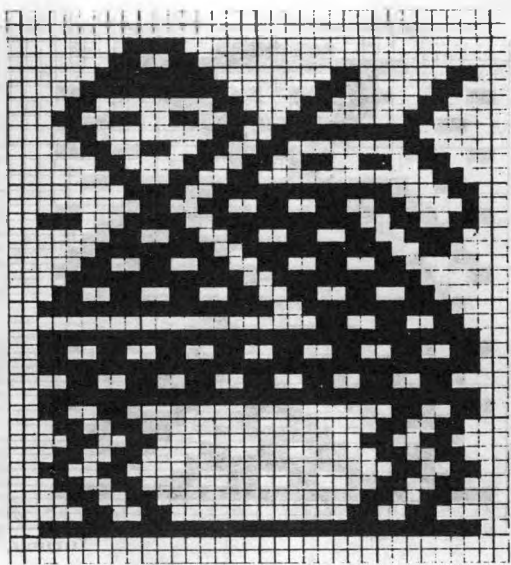

Peguche, Otavalo

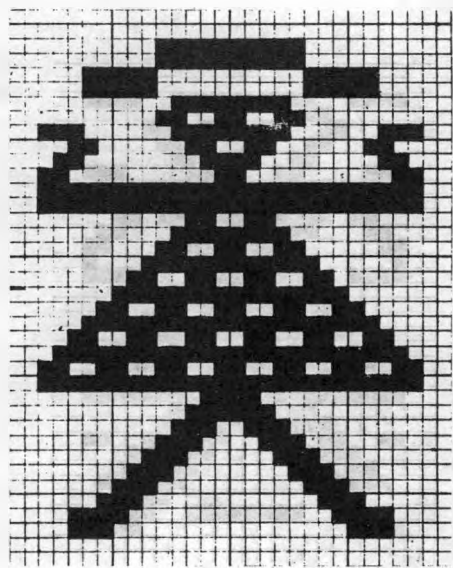

Imantag, Cotacachi

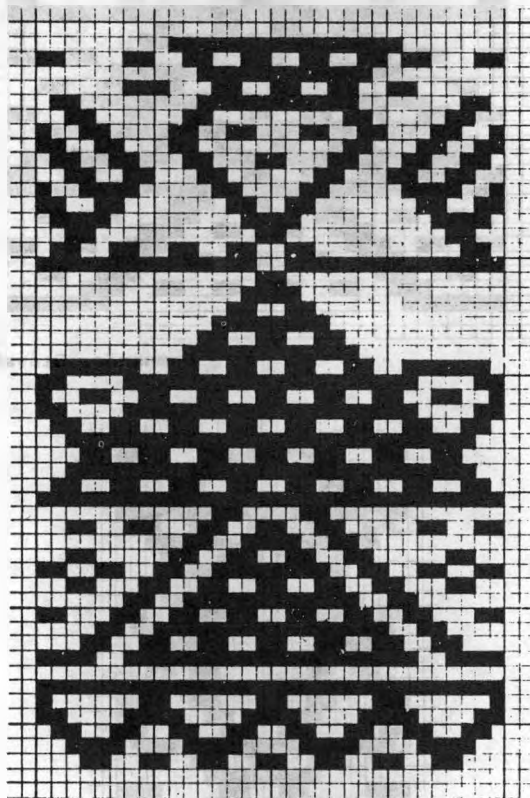

Puca Huaycu, Ibarra

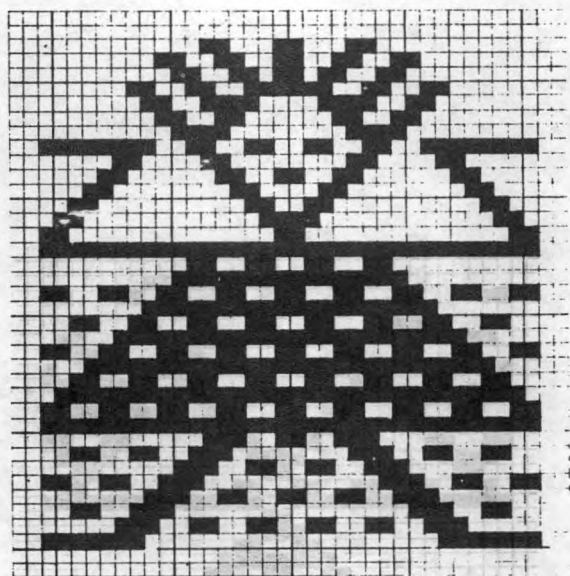

Camuendo, Otavalo

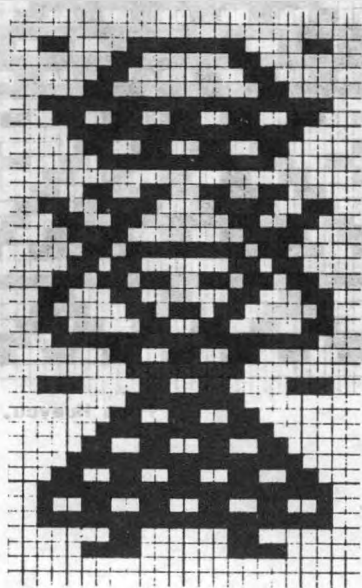

Los Ovalos Antonio Ante

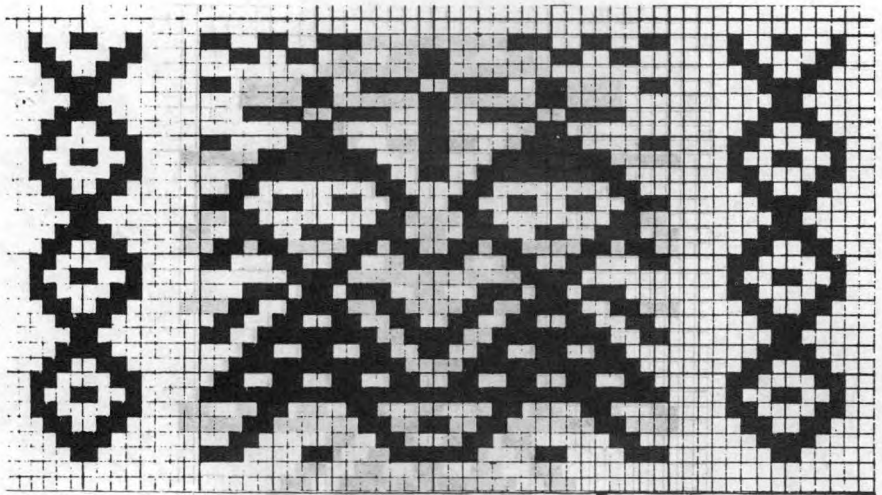

Topo Grande, Cotacachi

01eva20 ,obriaums0

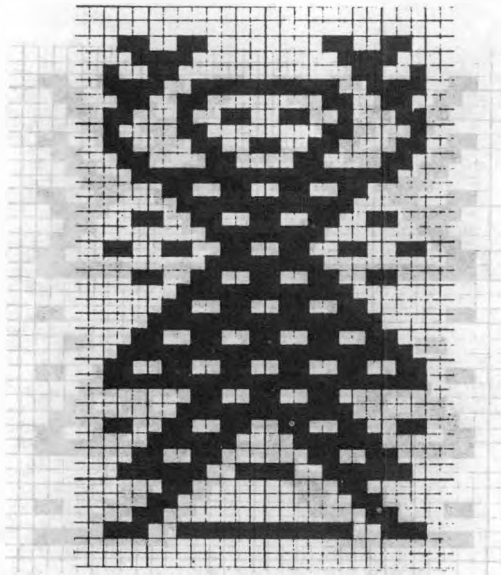

Los Ovalos Antonio Ante

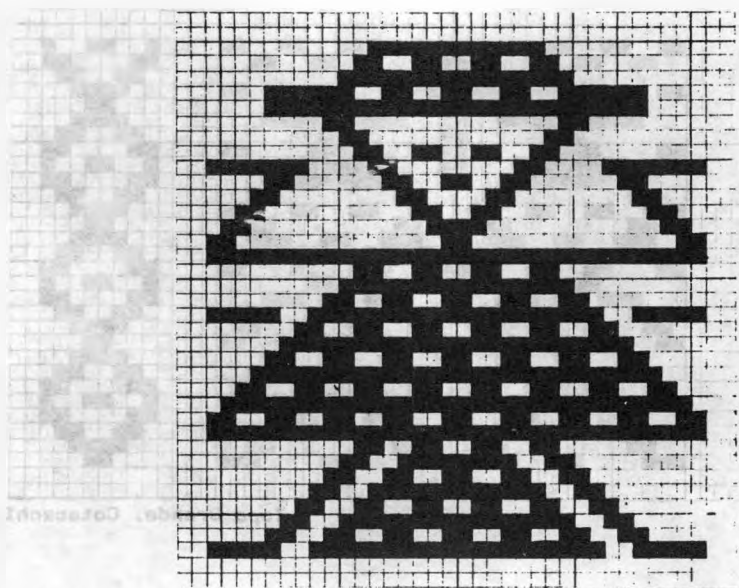

Cauendo, Otavalo

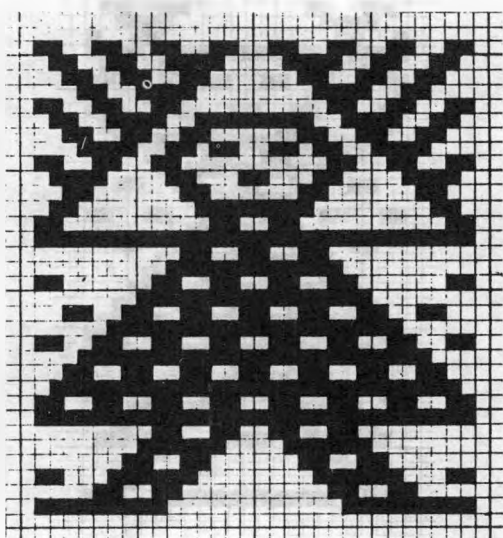

Andrade Marín, Antonio Ante

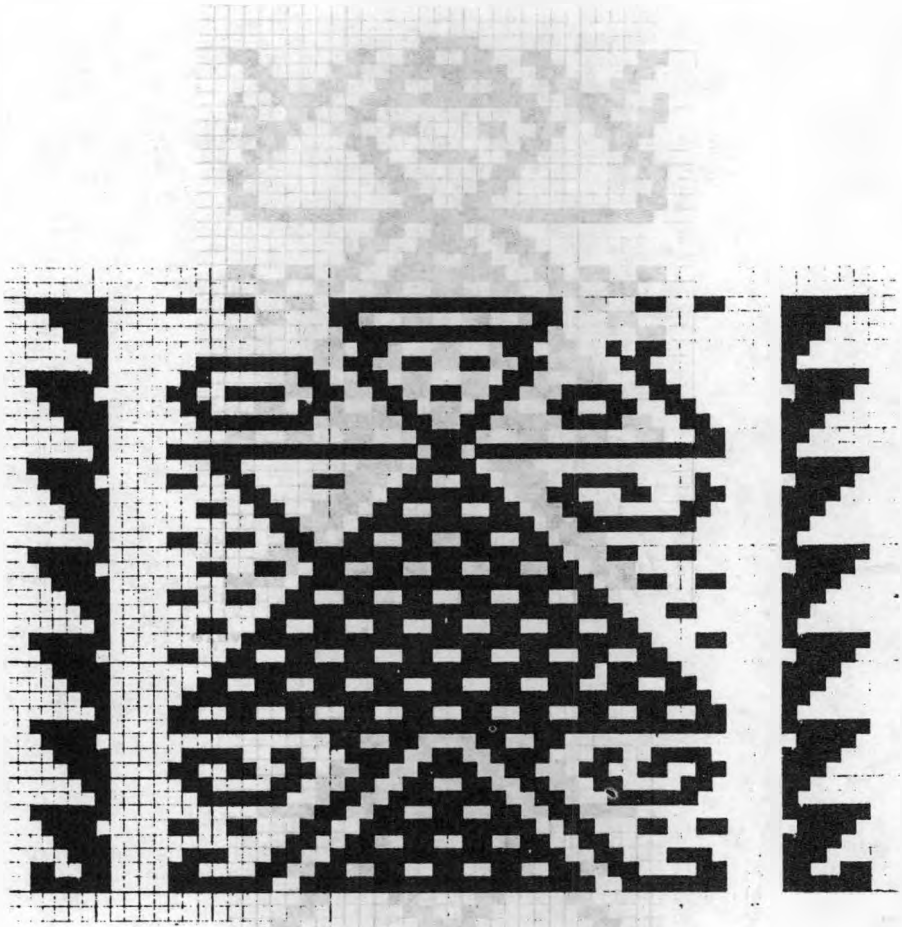

Turucu, Cotacachi

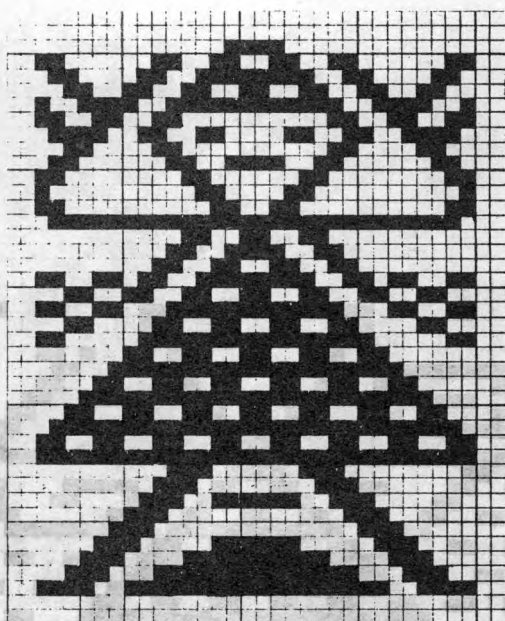

Agato, Otevalo

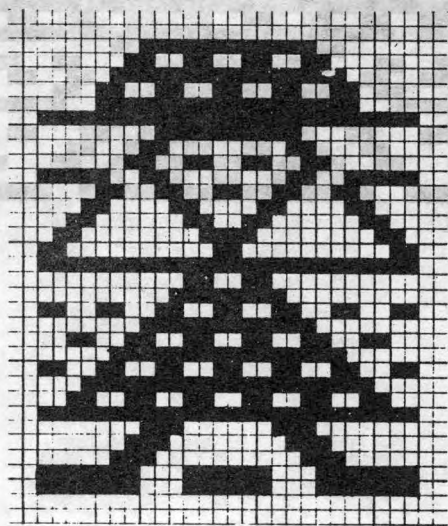

Peguche, Otevalo

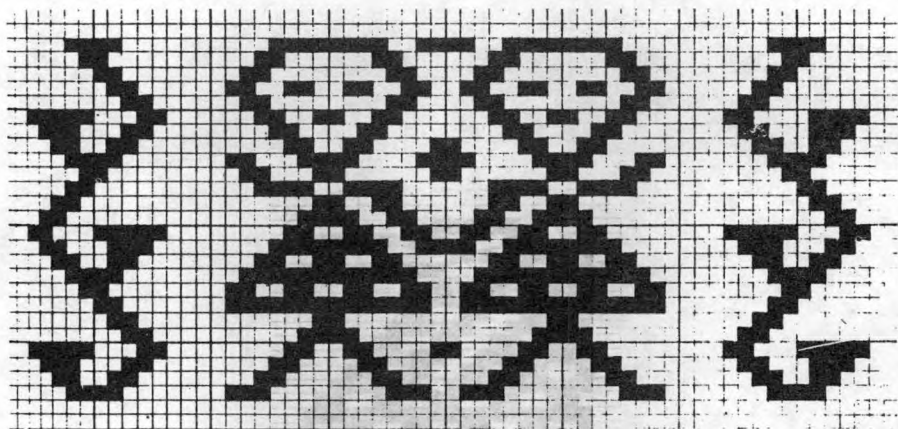

Potreriillo, Cotacachi

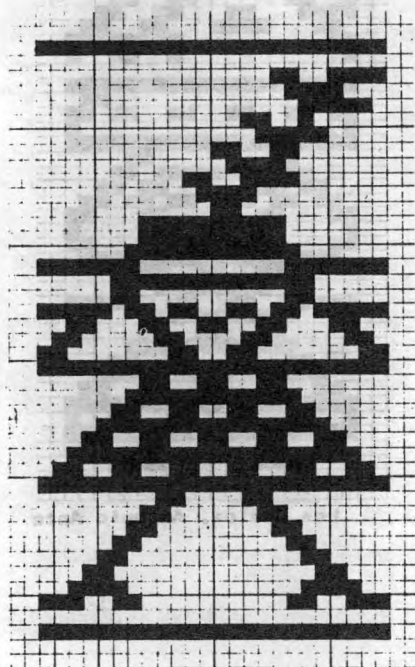

Paniquindra, Ibarra

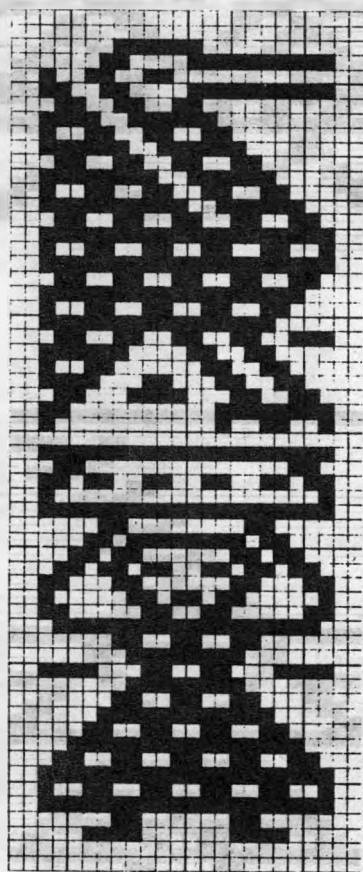

Los Ovejos, Antonio Ante

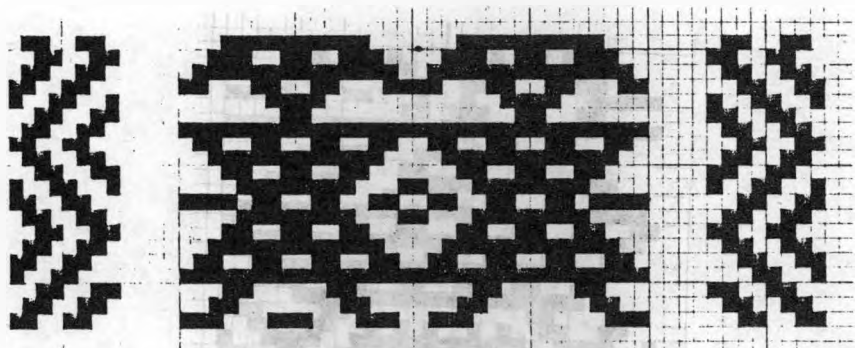

Topo Grande, Cotacachi

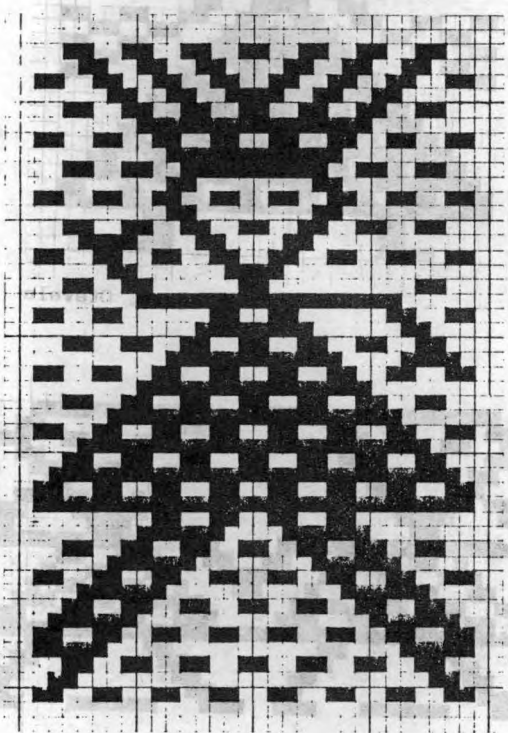

Arias Ucu, Otavalo

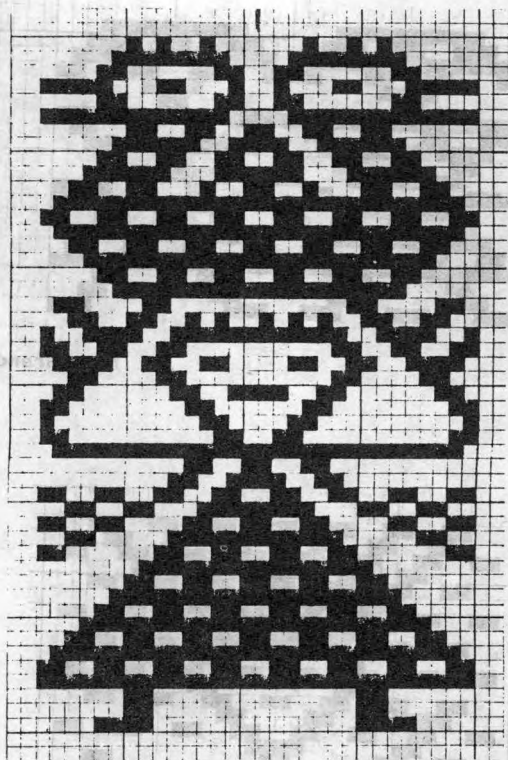

Agato, Otavalo

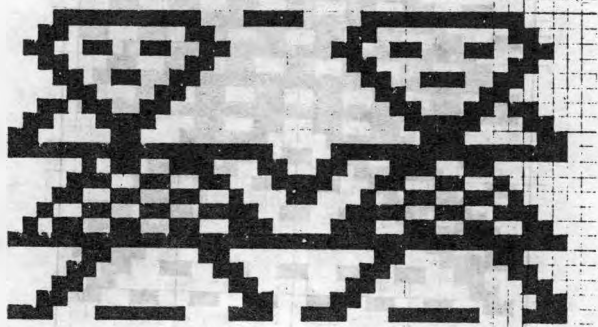

Agato, Otavalo

La Calera, Cotacachi

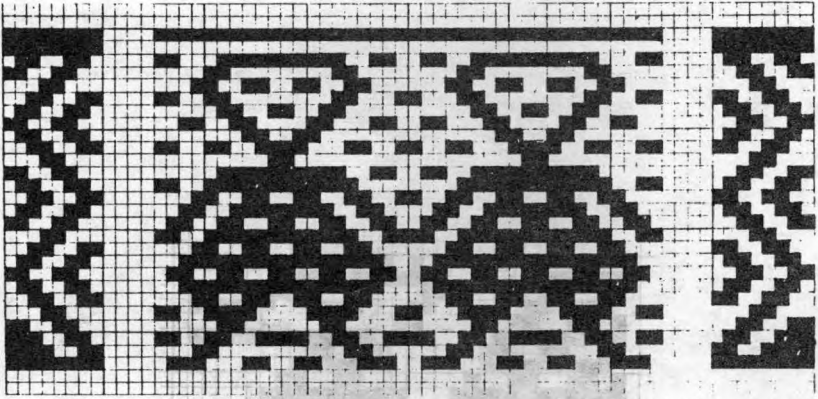

Peguiche, Otavalo

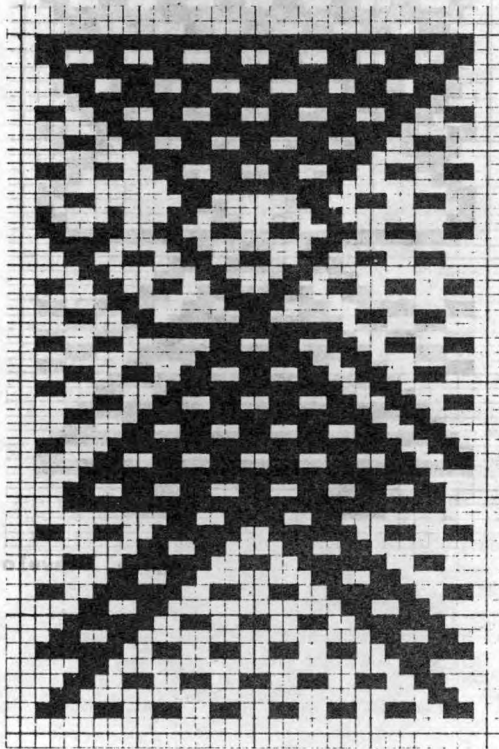

Arias Ucu, Otavalo

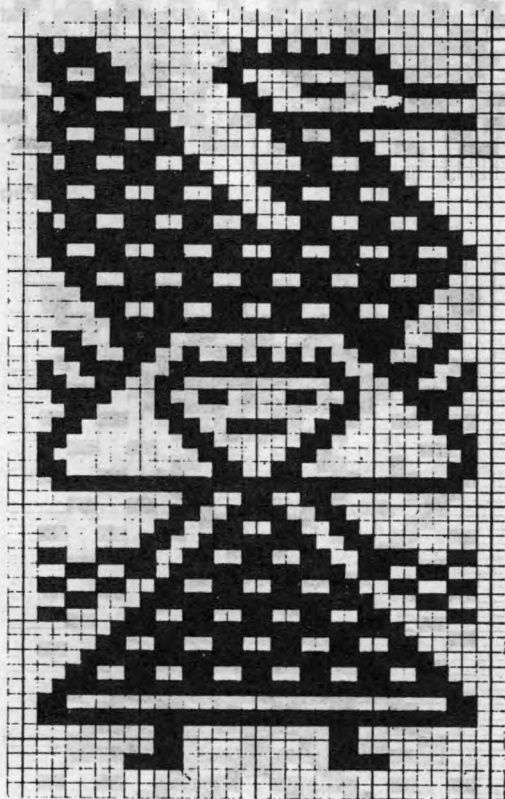

Agato, Otavalo

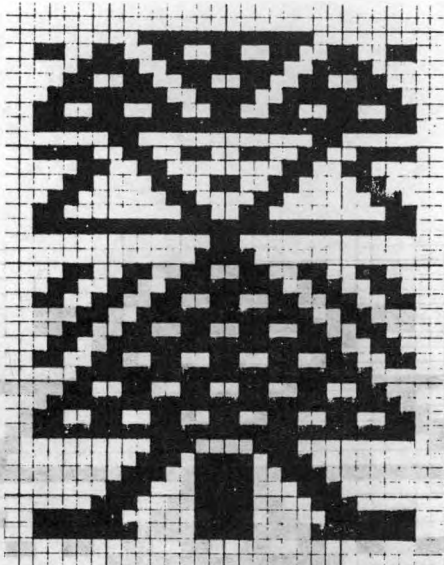

Peguche, Otavalo

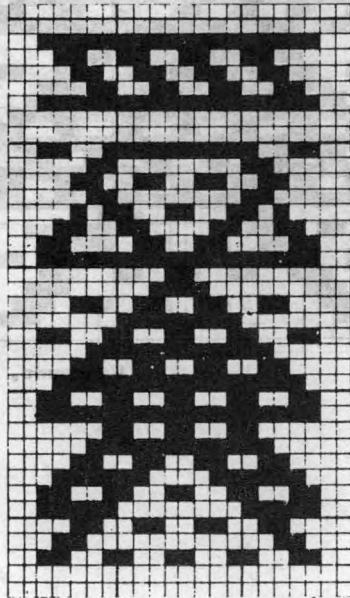

Otavalo

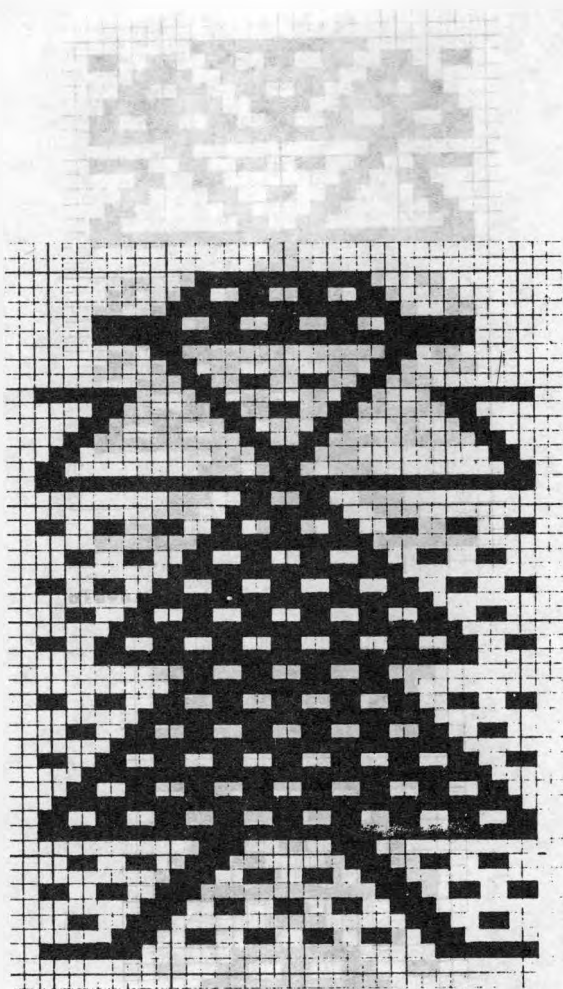

Camuendo, Otevalo

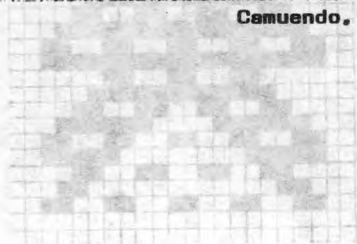

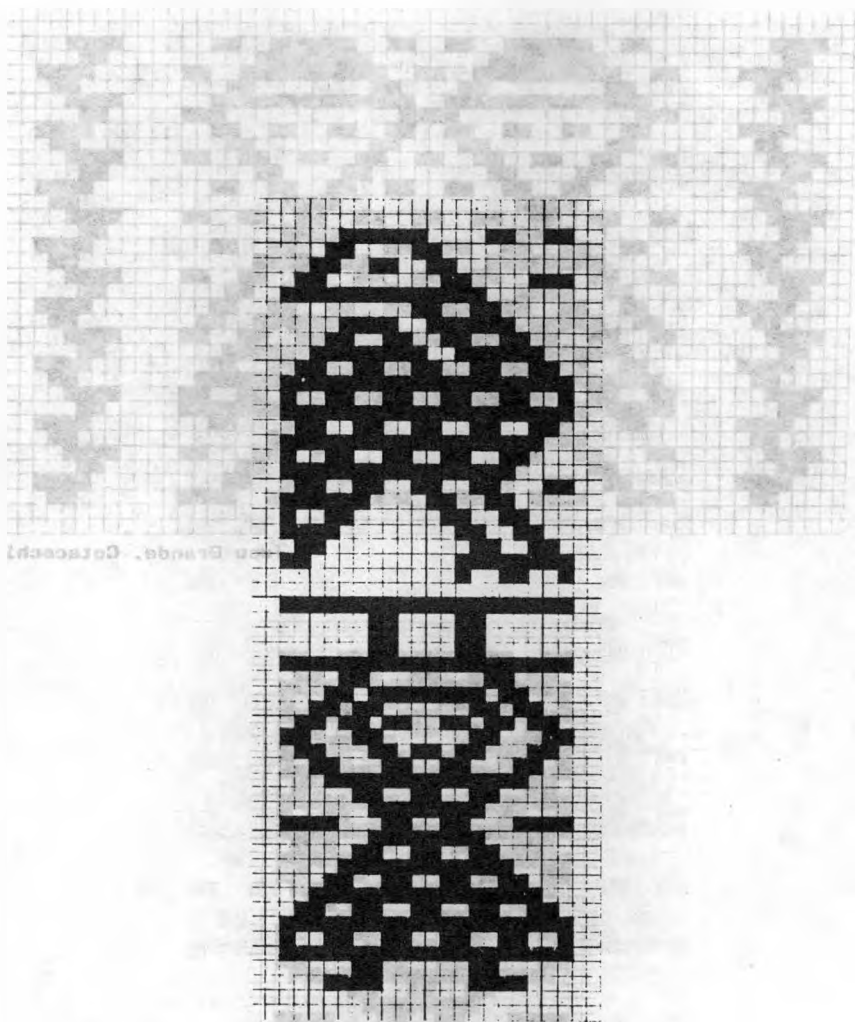

Los Ovalos, Antonio Ante

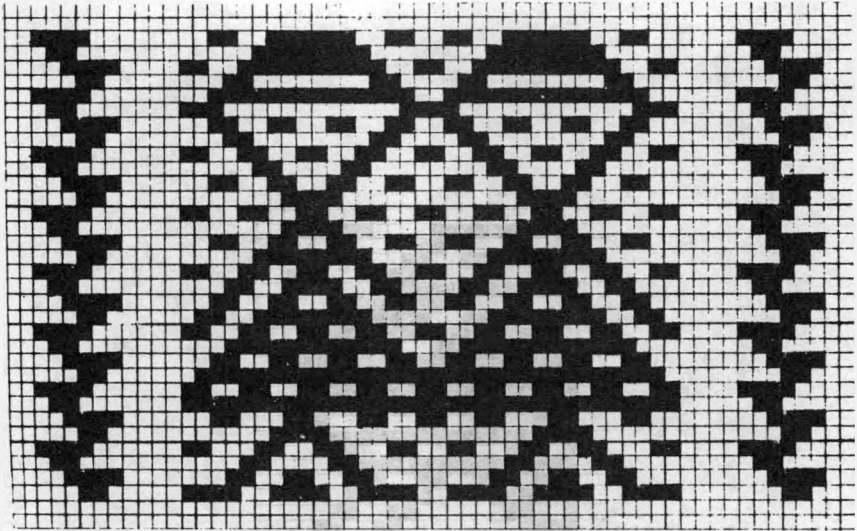

Topo Grande, Cotacachi

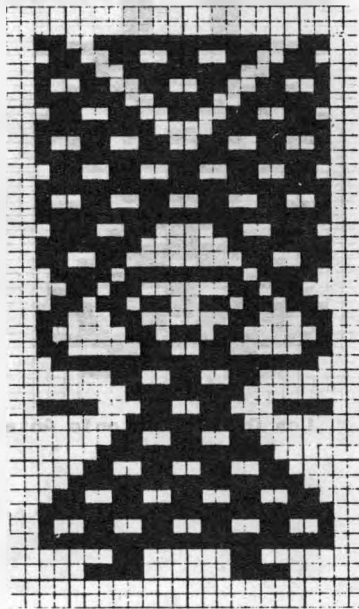

Los Ovalos. Antonio Ante

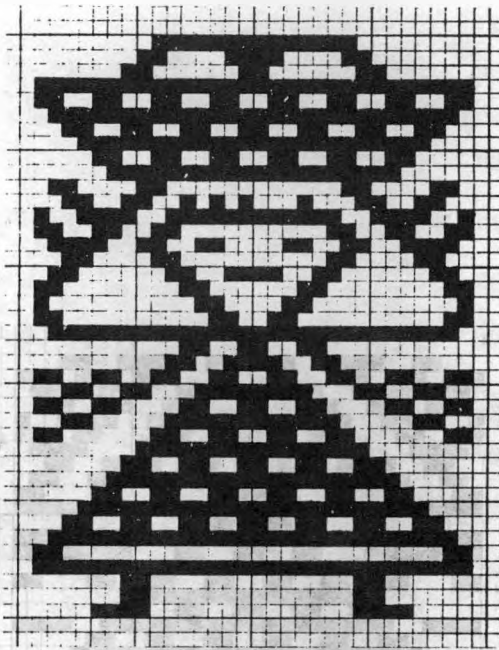

Agato, Otavalo

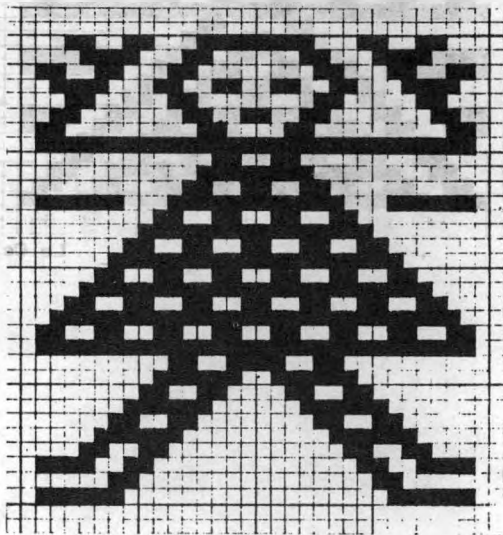

Pagucho, Otavalo

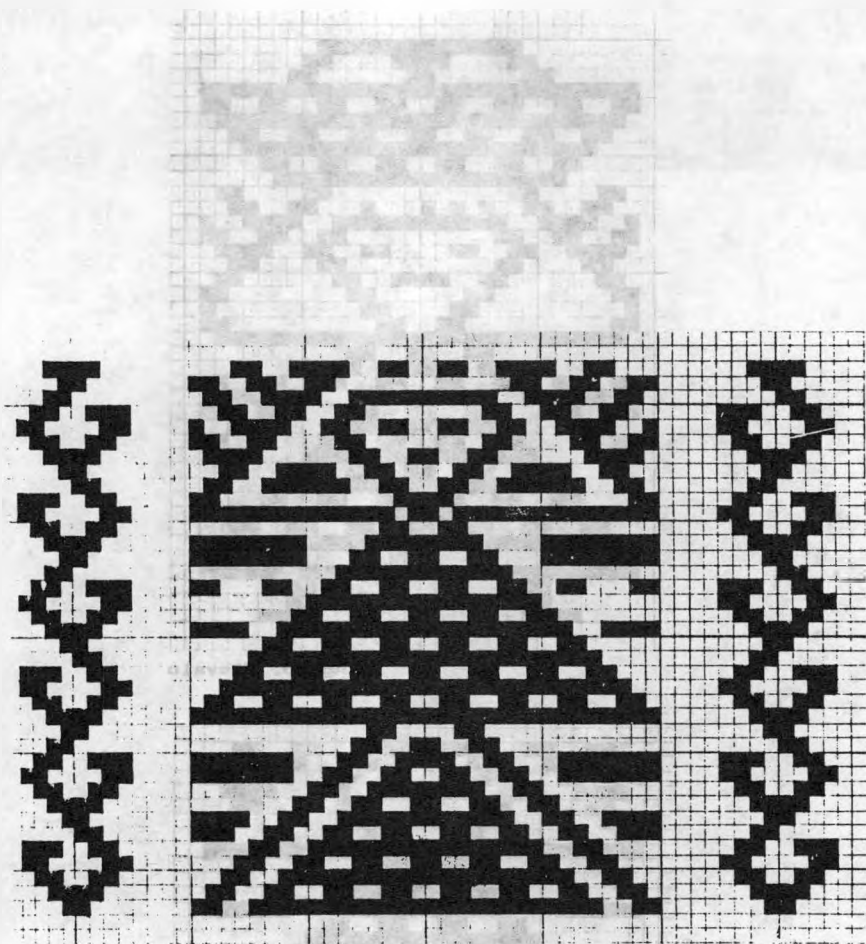

La Calera, Cotacachi

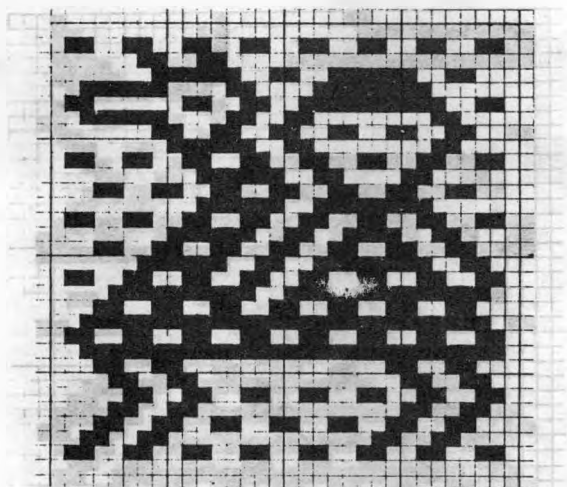

Arias Ucu, Otavalo

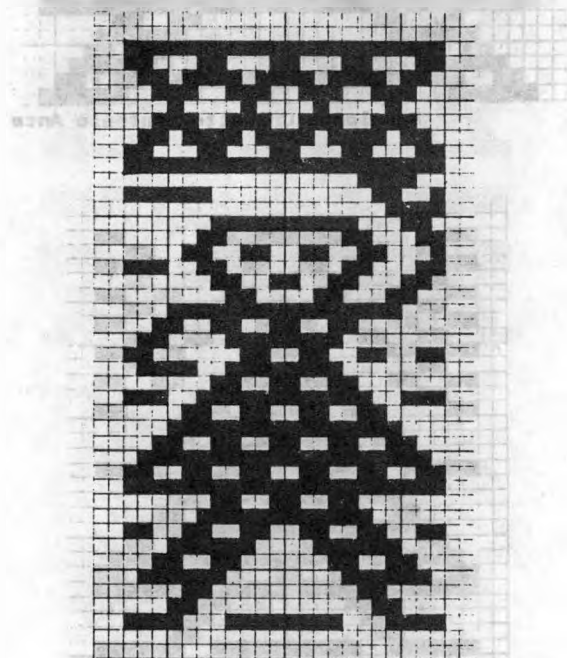

Los Ovalos, Antonio Ante

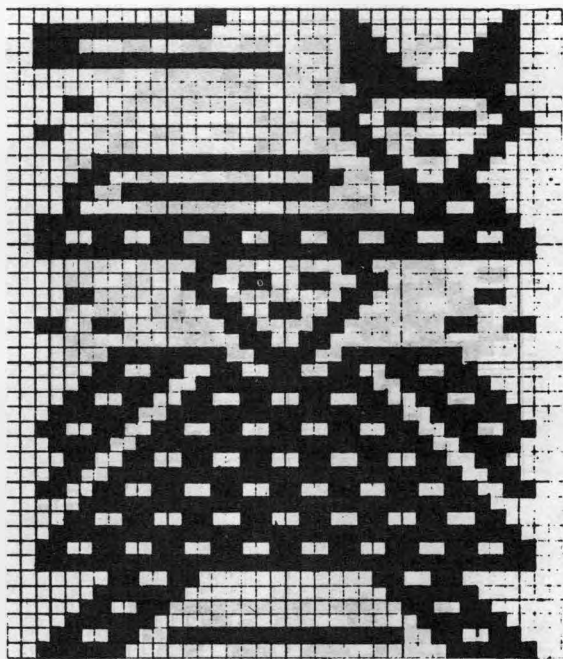

Aguelongo Chiquito, Antonio Ante

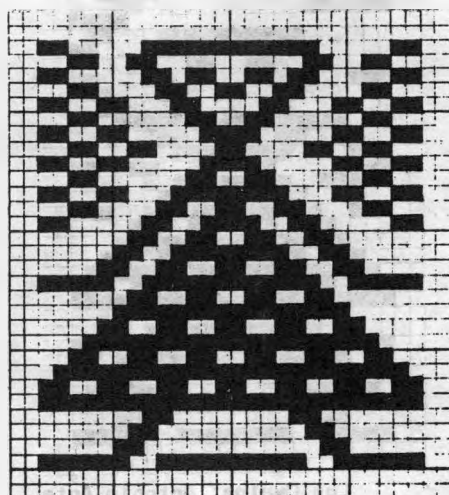

La Calera, Cotacachi

MOTIVOS DIVERSOS

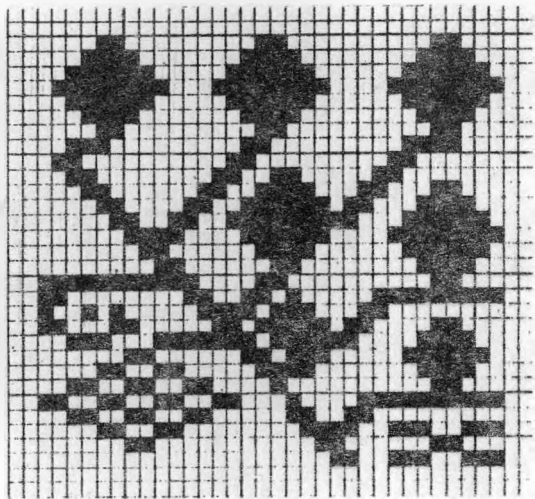

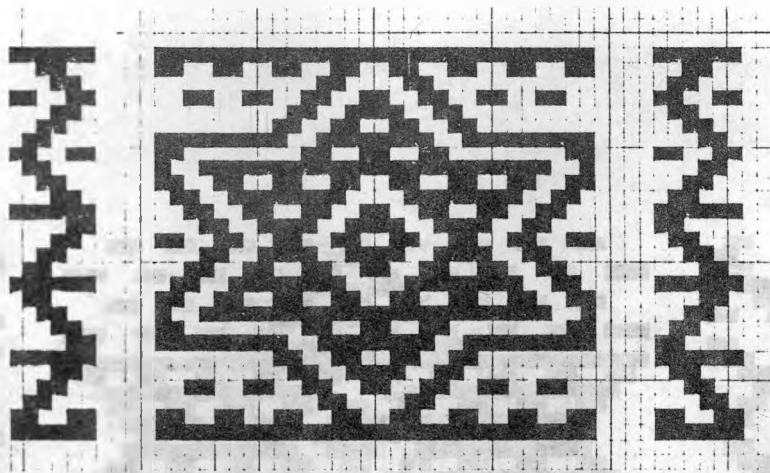

Turucu, Cotacachi

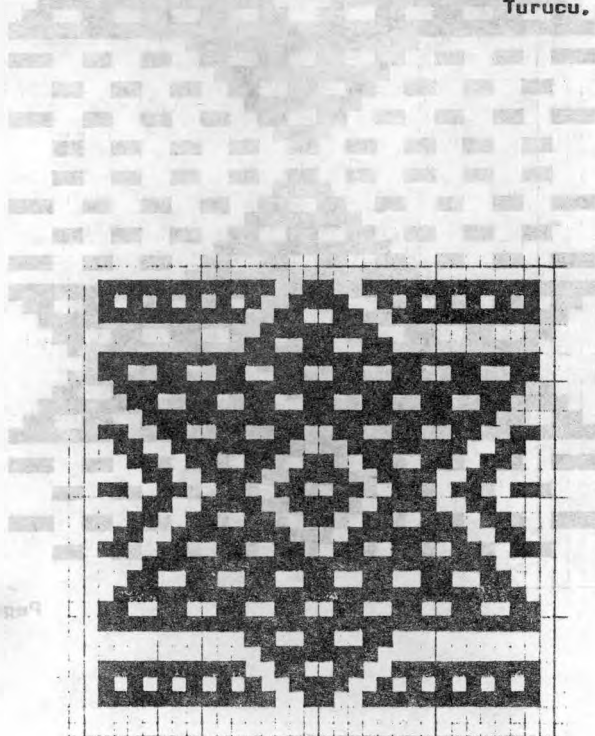

Aris Ucu, Utavalo

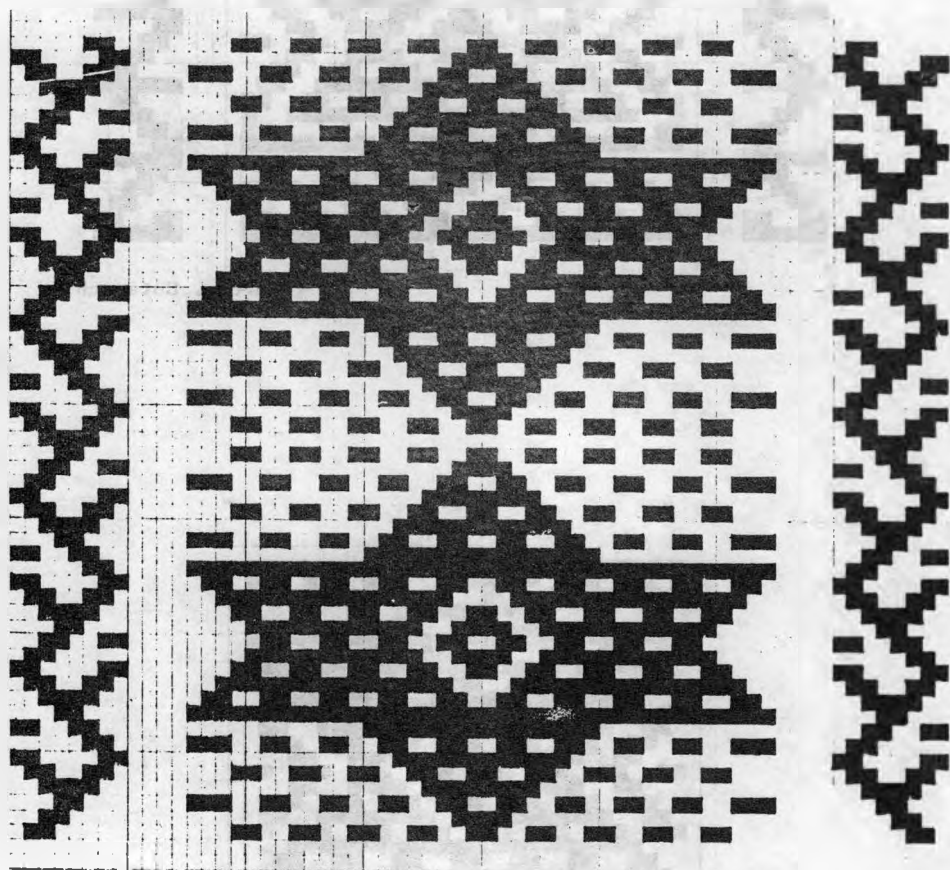

Peguche. Otavelo

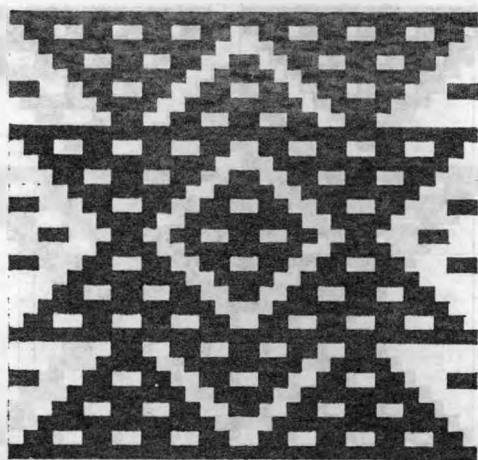

Andrade Marín, Antonio Ante

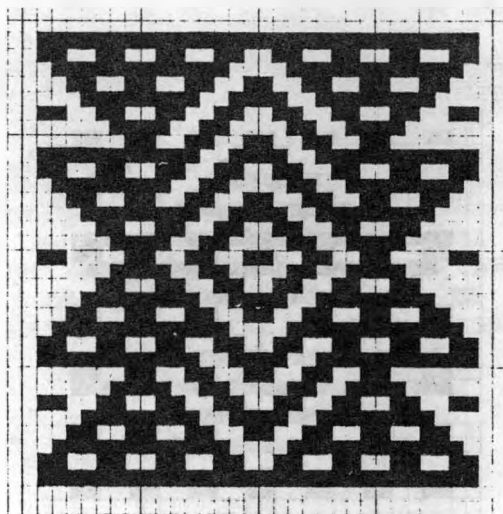

La Calera, Cotacachi

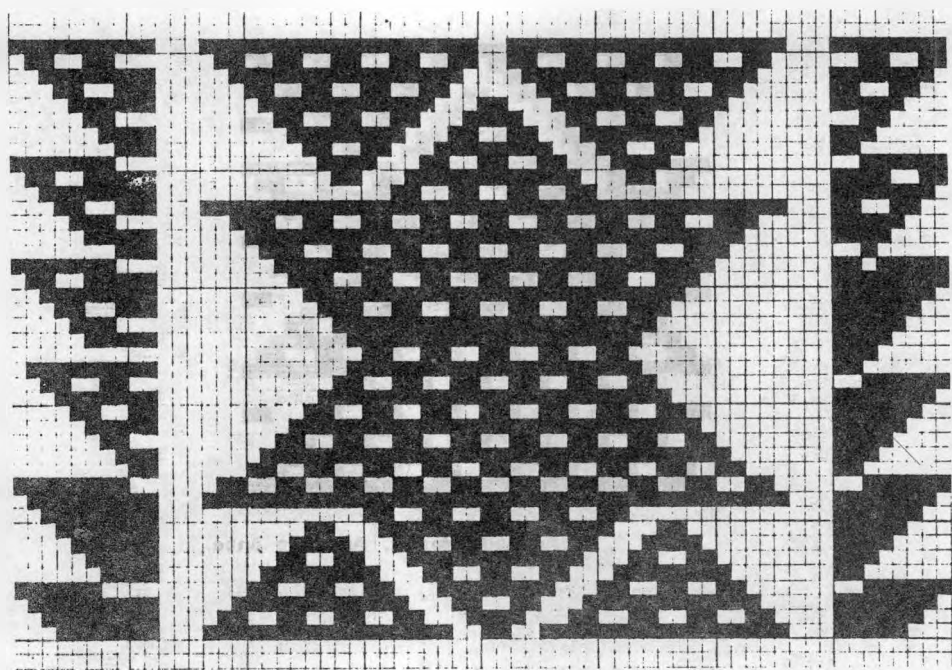

Turucu, Cotacachi

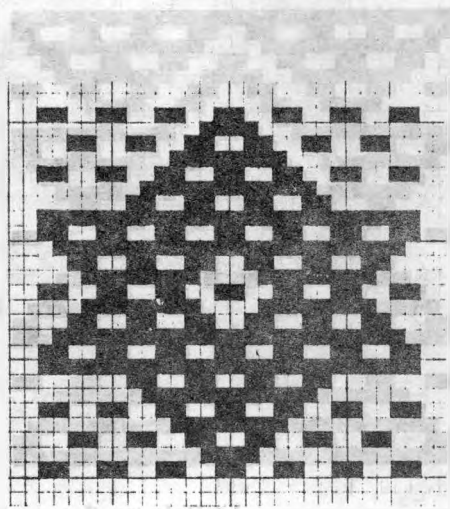

Peguche Otavalo

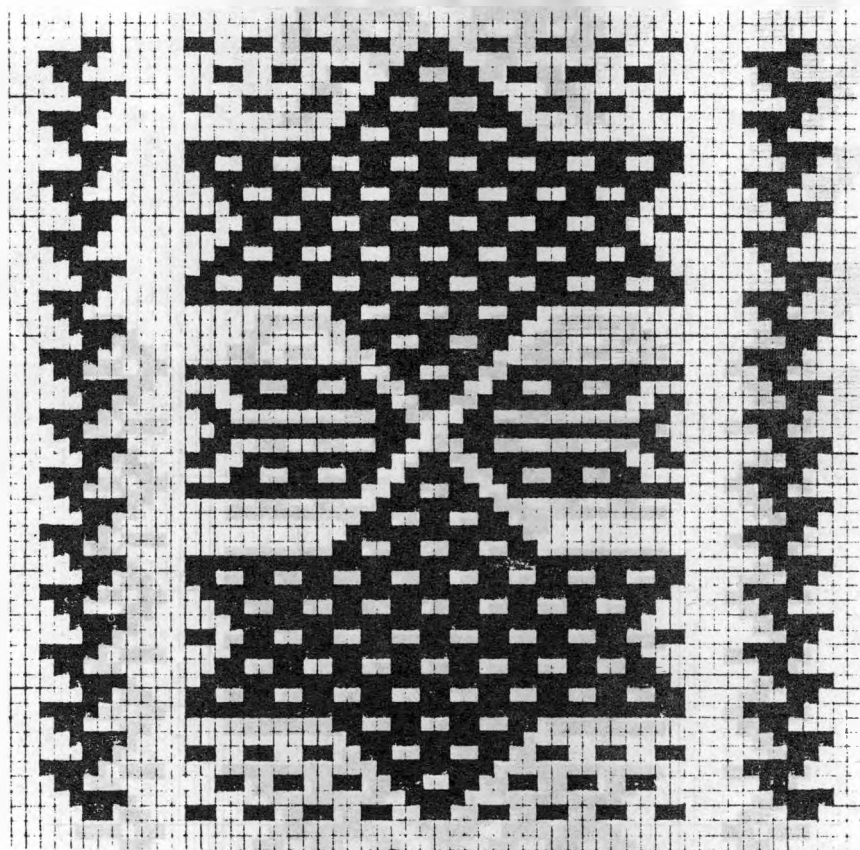

Topo Grande, Cotacachi

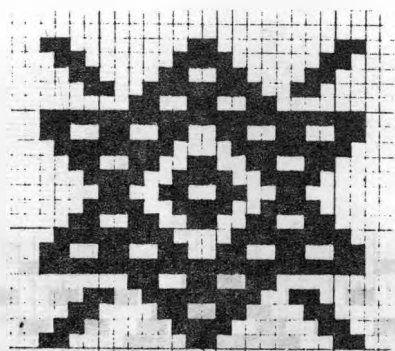

Illumán, Otsvelo

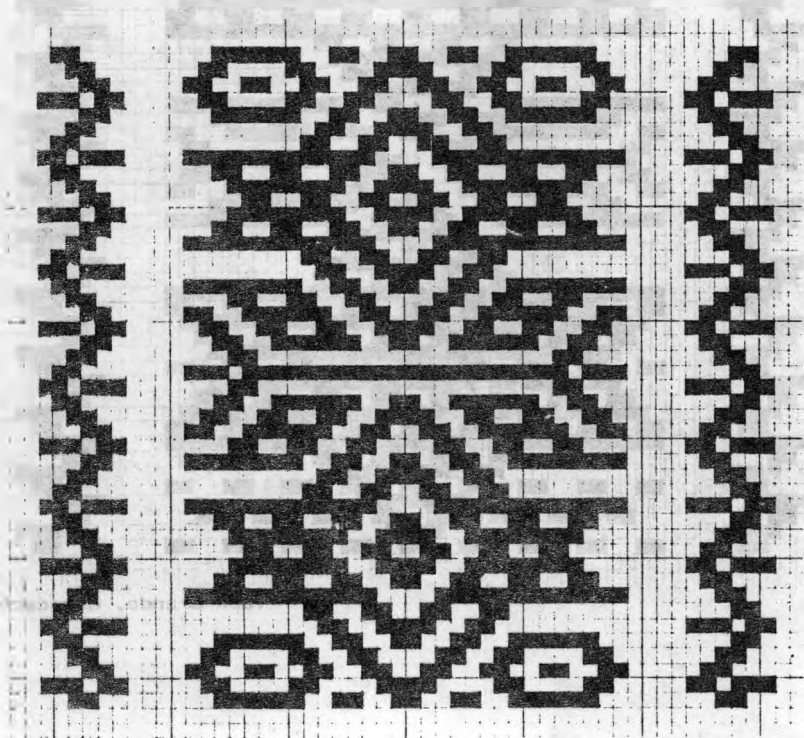

El Cercado, Cotacachi

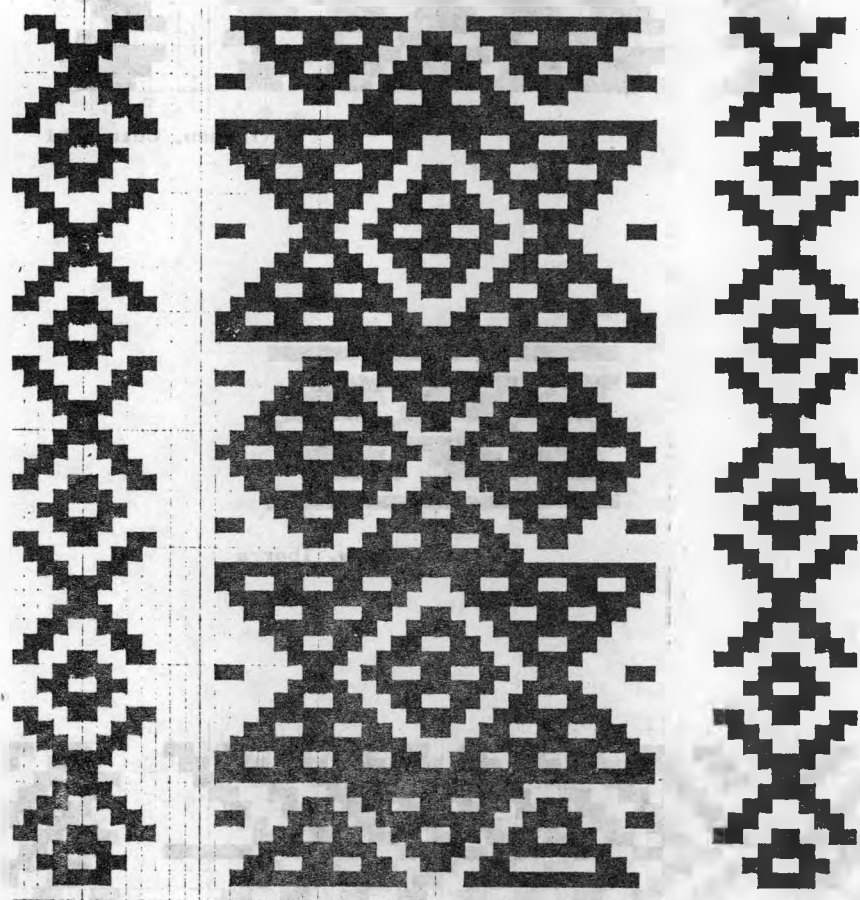

El Cercado, Cotacachi

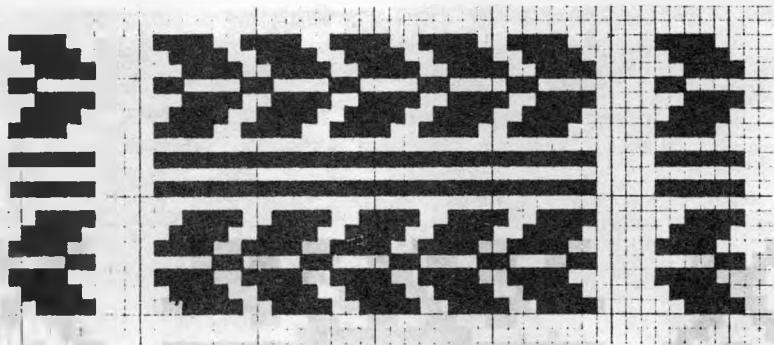

Turucu, Cotacachi

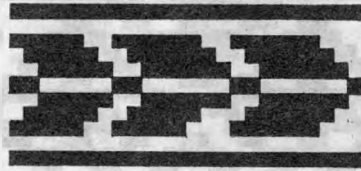

Paniquindra, Ibarra

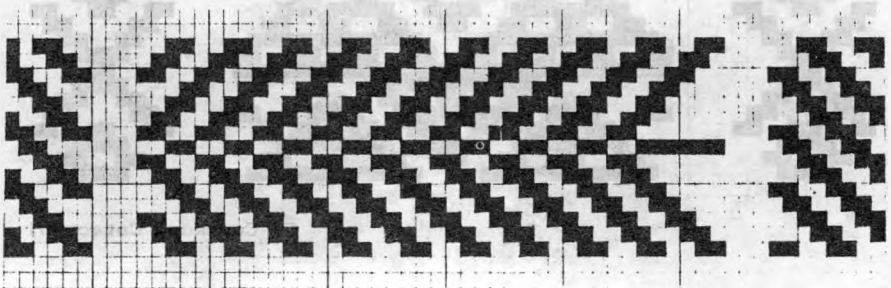

Turucu, Cotacachi

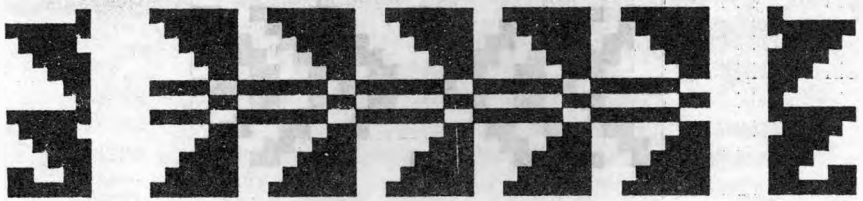

Pequeno Otavalo

Turucu, Cotacachi

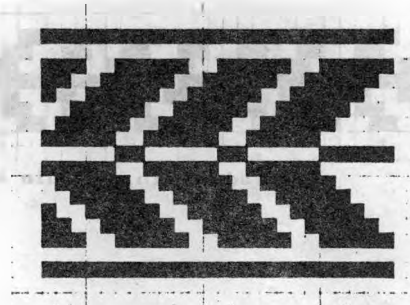

Paniquindra, Ibarra

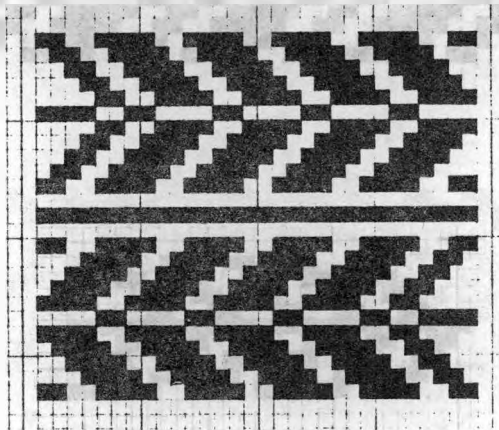

Pequeno Otavalo

Otavalo

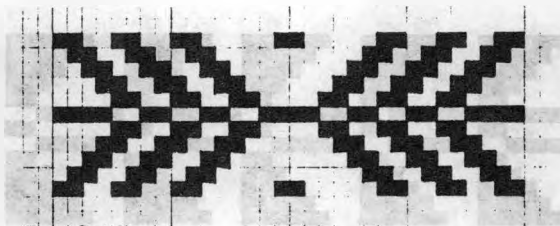

Peguche, Otavalo

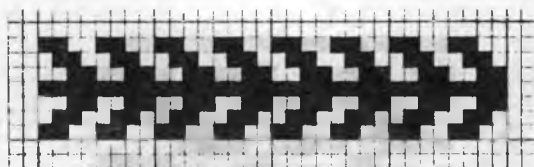

Andrade Marín, Antonio Ante

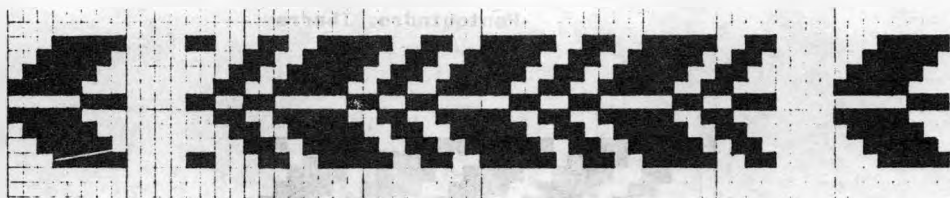

Peguche, Otavalo

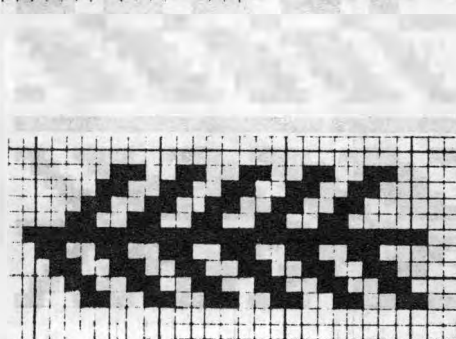

Otavalo

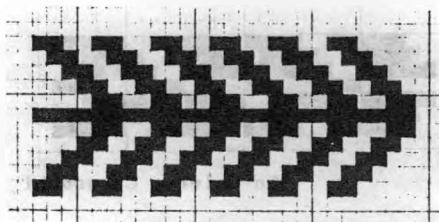

Peguche Otavalo

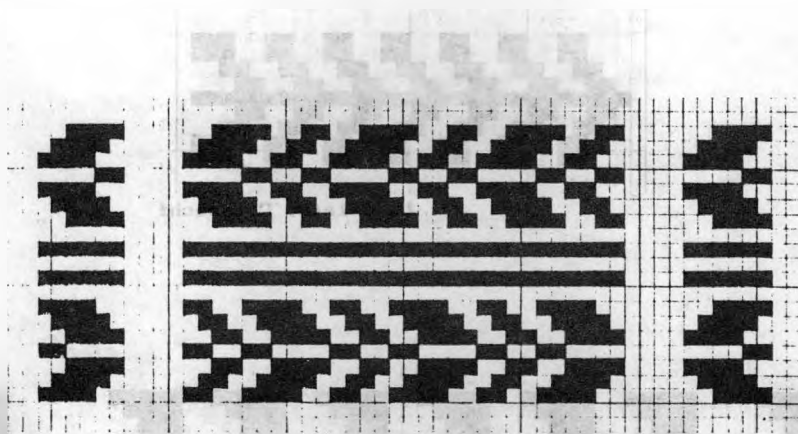

Turucu, Cotacachi

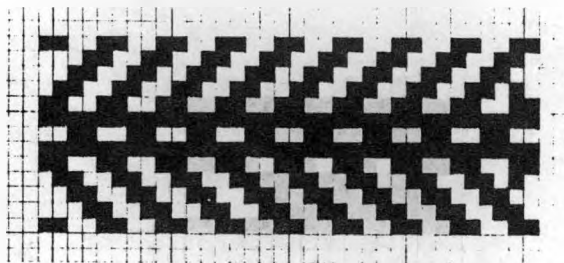

Peguche, Otavalo

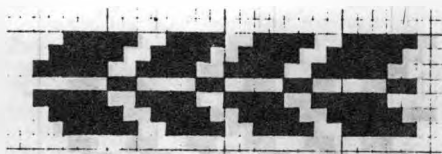

La Calera, Cotacachi

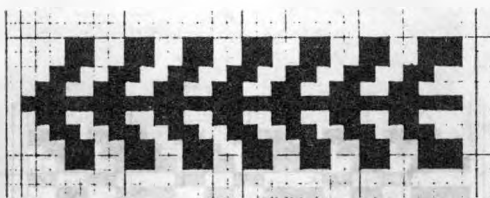

La Calera, Cotacachi

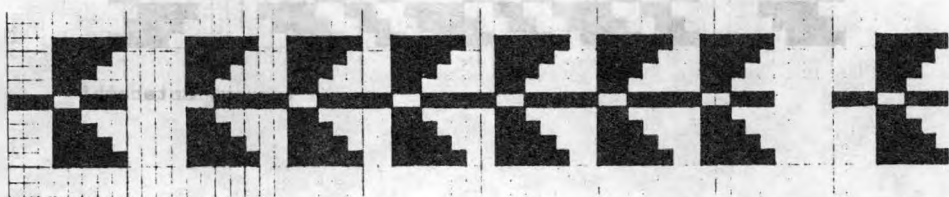

Peguiche, Otevalo

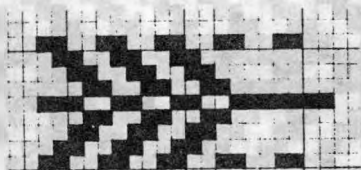

Los Ovalos, Antonio Ante

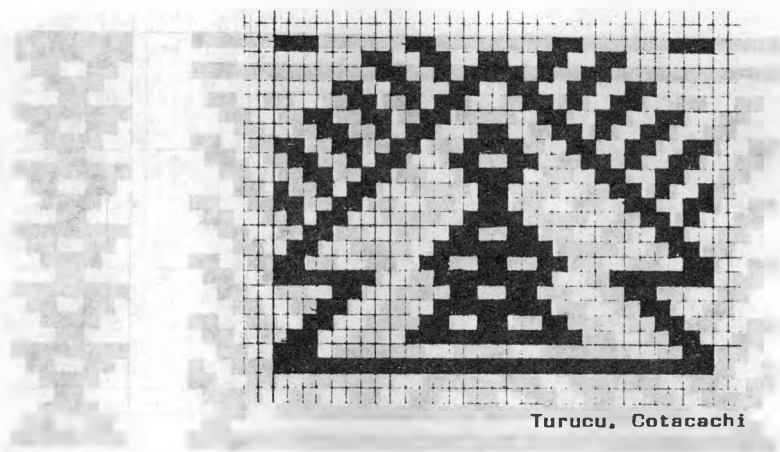

Turucu, Cotacachi

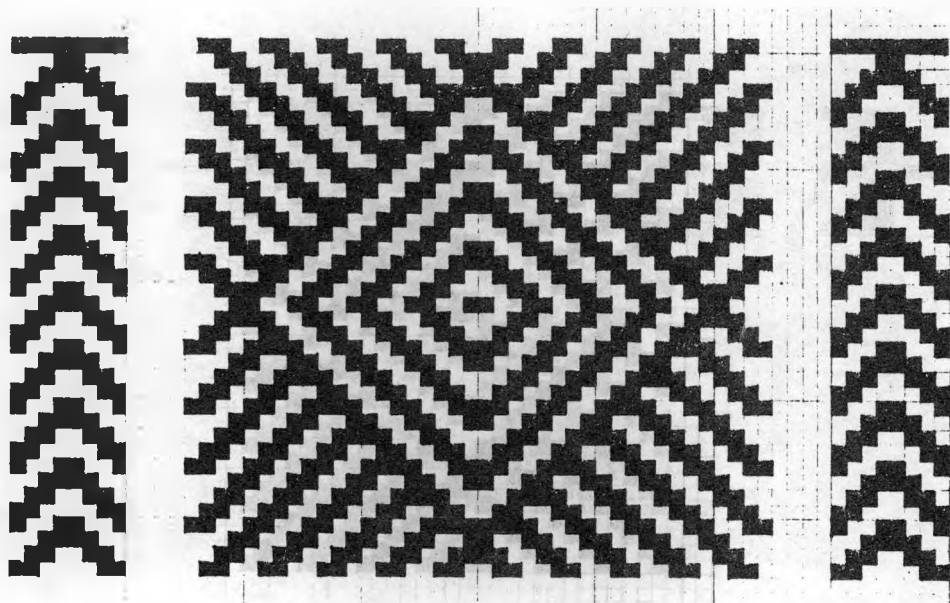

Peguche, Otavalo

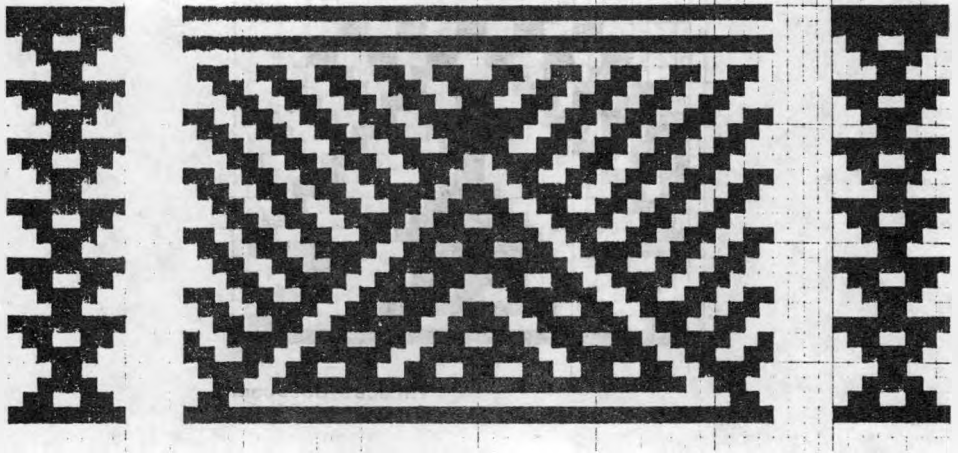

Peguche, Otavalo

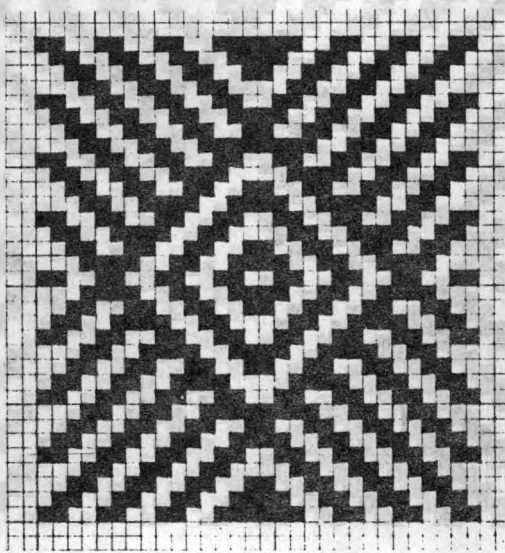

Turucu, Cotacachi

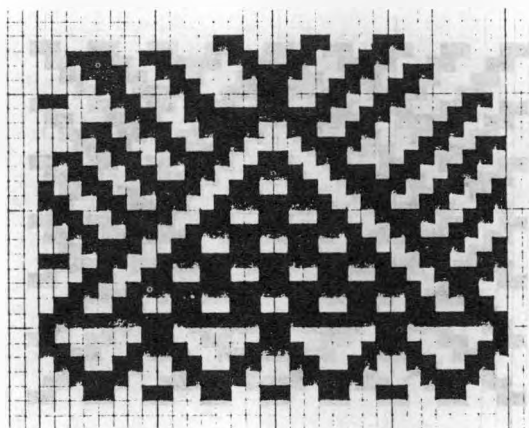

La Calera, Cotacachi

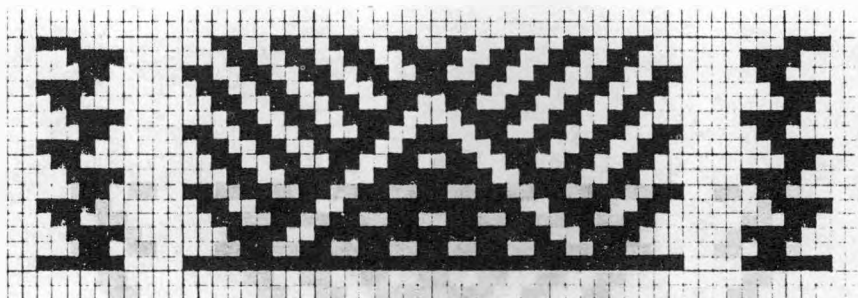

Topo Grande, Cotacachi

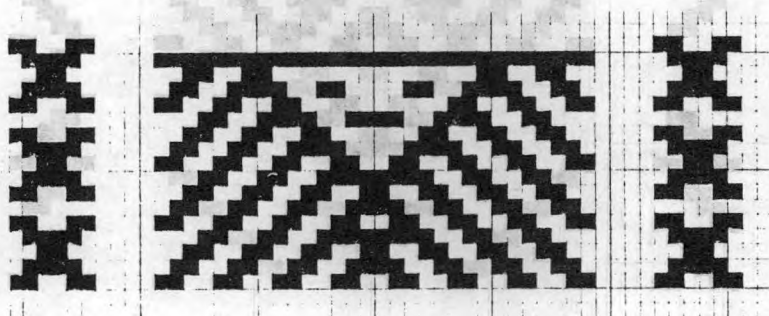

Turucu, Cotacachi

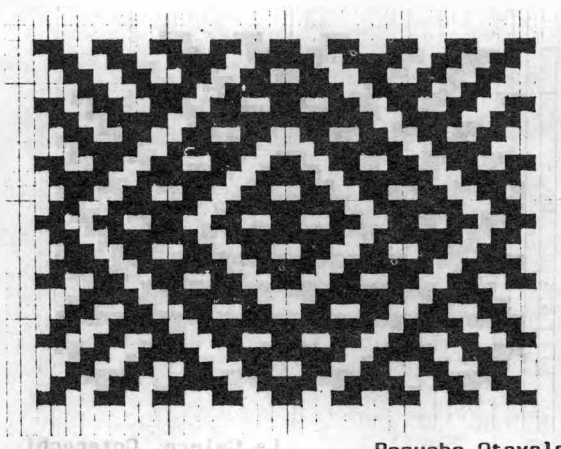

Peguche Otavalo

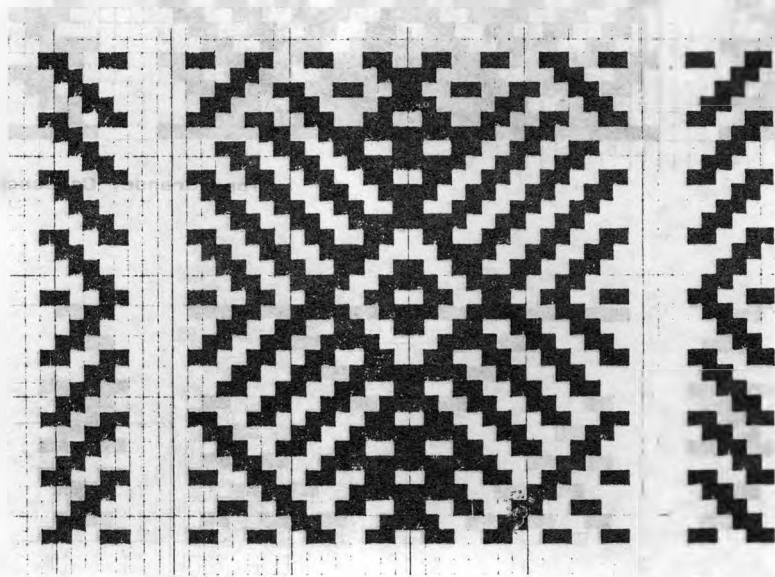

Tucuru, Cotacachi

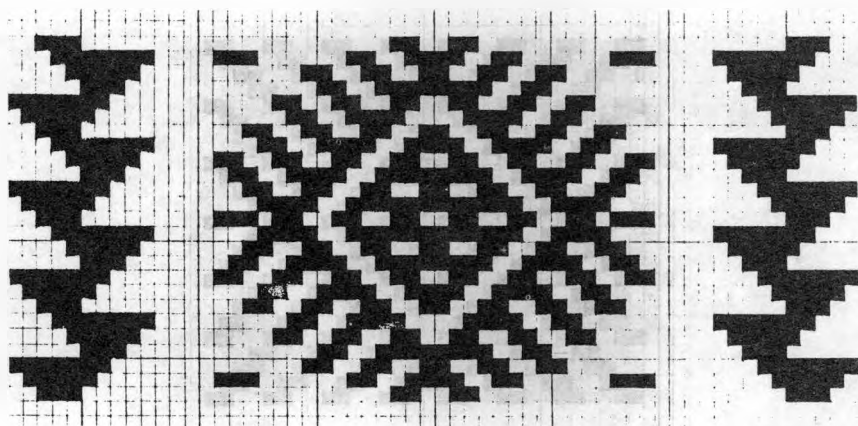

Potrerillo, Cotacachi

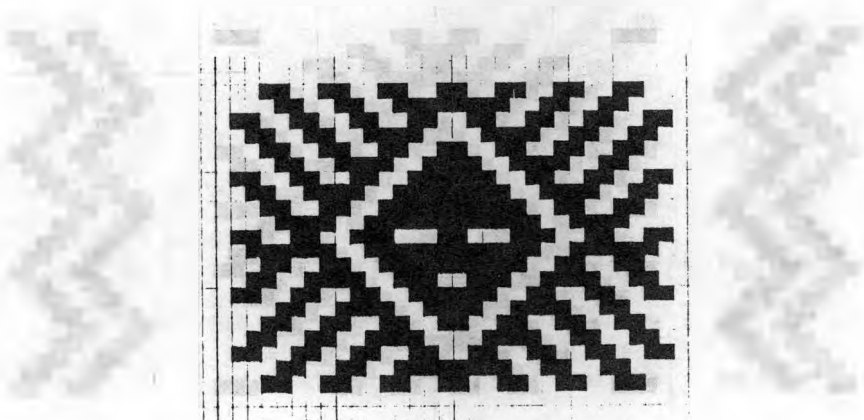

Otavalo

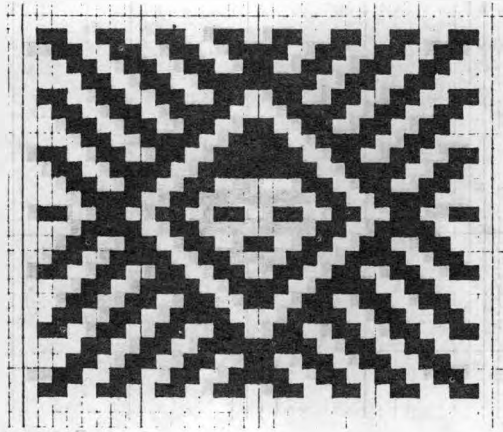

Otavalo

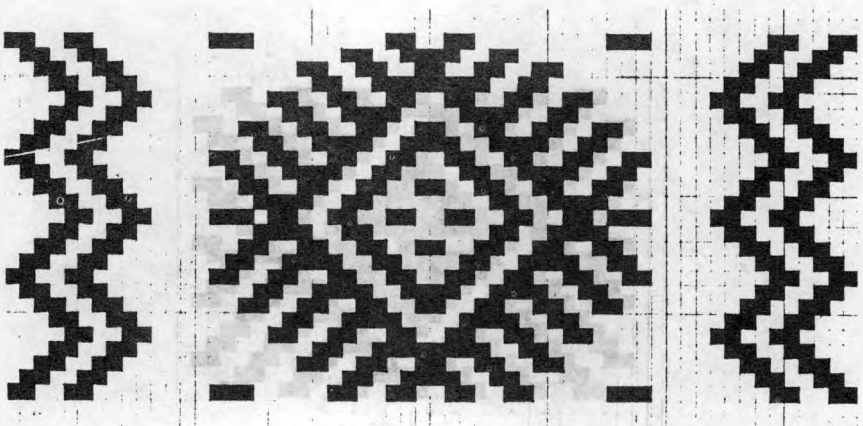

Potreriillo, Cotacachi

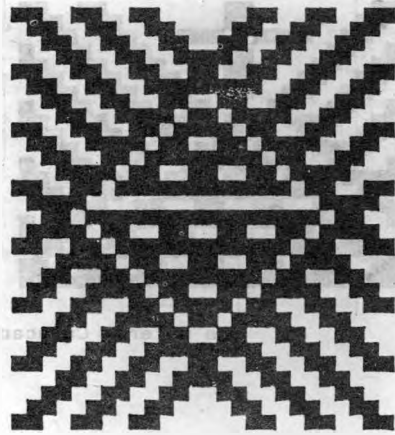

Imantag, Cotacachi

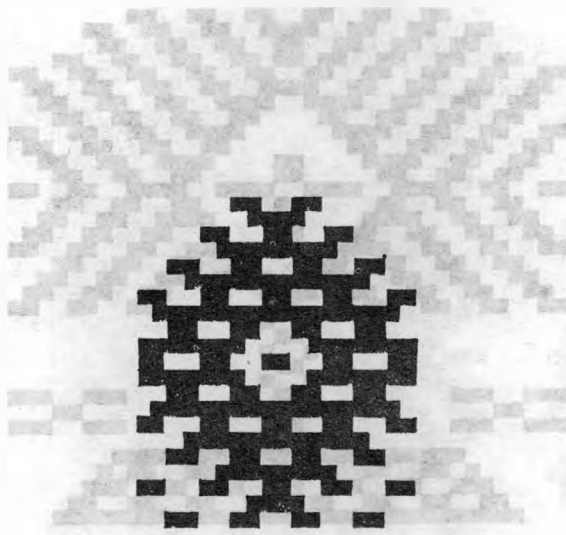

Otavalo

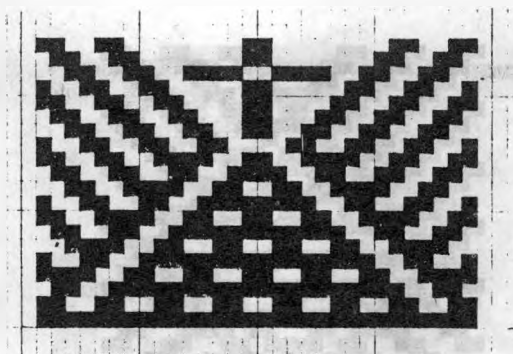

La Calera, Cotacachi

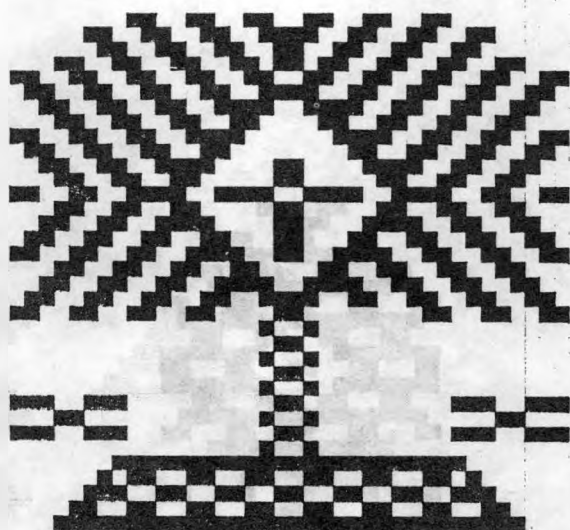

Puca Huaycu, Ibarra

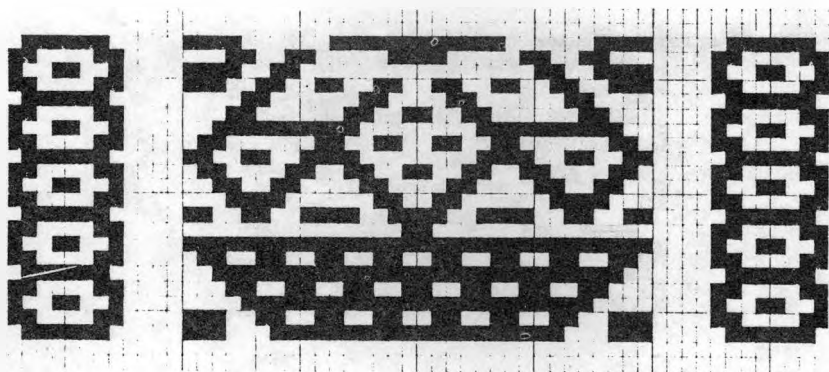

Topo Grande, Cotacachi

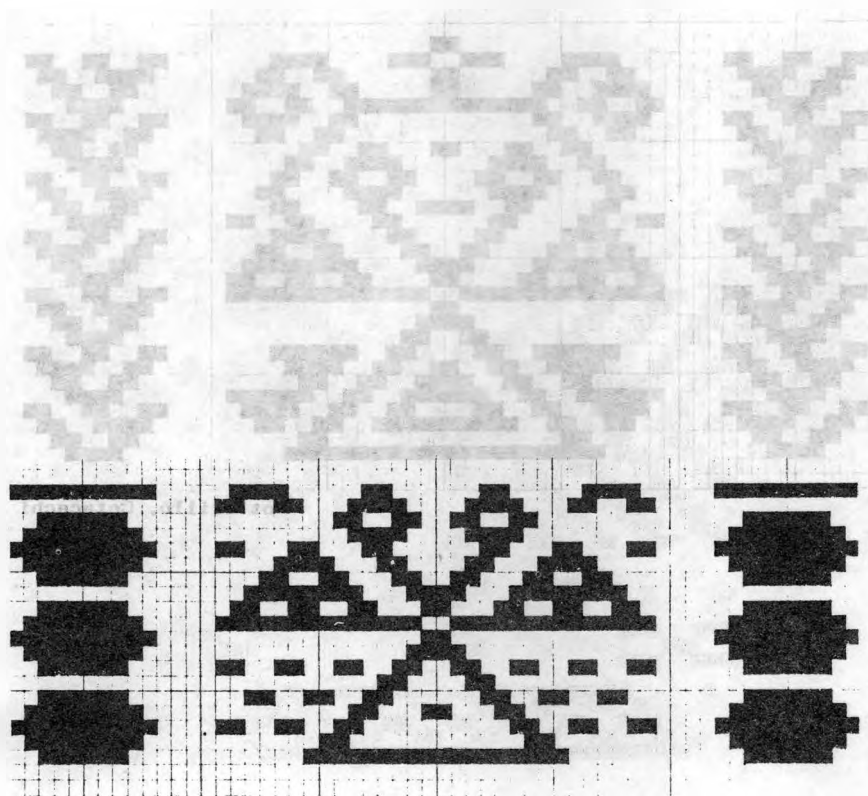

Potrerillo, Cotacachi



Faded text or label below the top section.

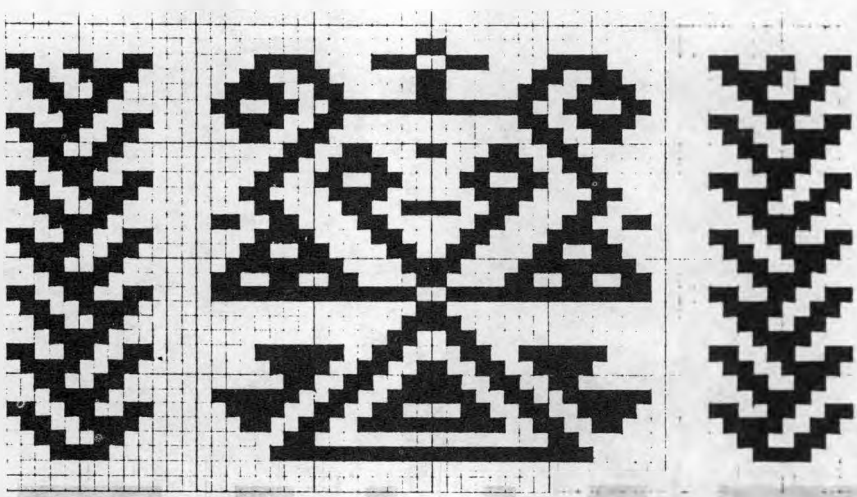

Potreriillo, Cotacachi



Faded text or label below the bottom section.

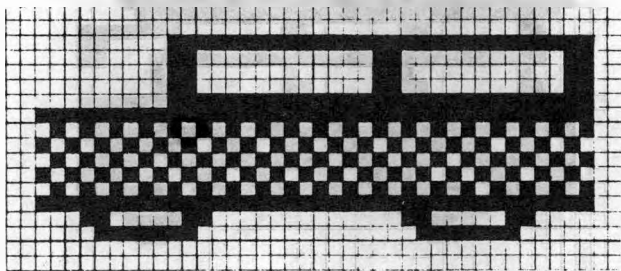

© 1995 by [unreadable]

Peguiche, Otavalo

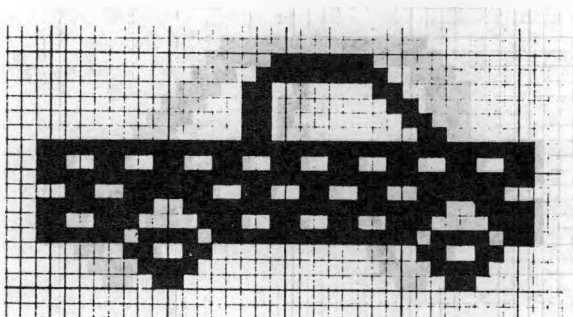

© 1995 by [unreadable]

Camuendo, Otavalo

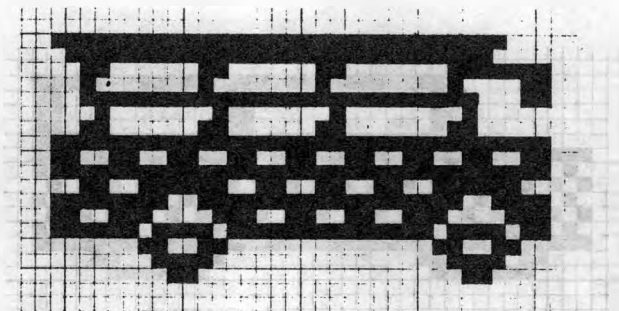

Camuendo, Otavalo

Camuendo, Otavalo

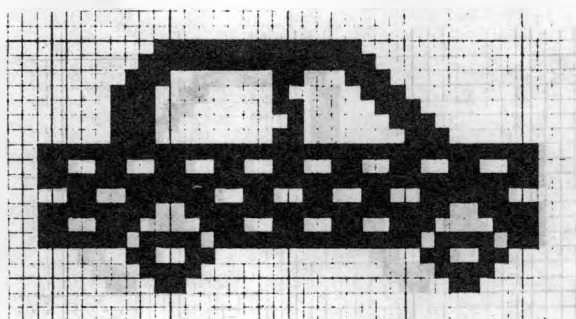

Camuendo, Otavalo

Camuendo, Otavalo

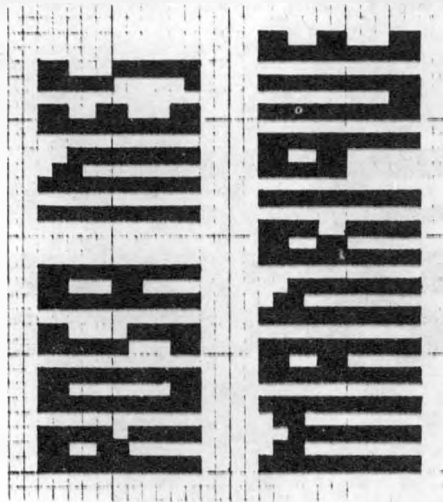

Catabamba, Antonio Ante

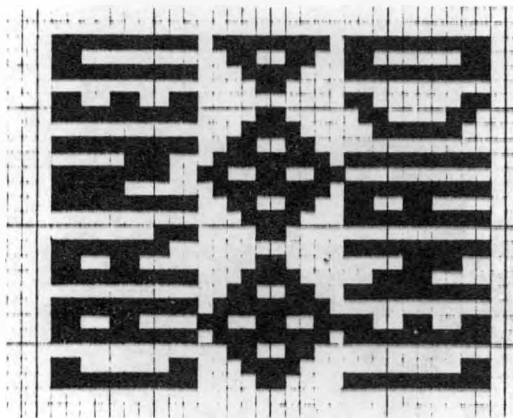

Andrade Marín, Antonio Ante

Impreso en:
Editorial "NUESTRA AMERICA"
Ulpiano Páez 835 y Veintimilla - Telf. 541066
Quito