

Colecti3n

PENDONEROS

Autoridades del Instituto Otavaleño de Antropología

- Economista Renán Cisneros del Hierro
Presidente del IOA
- Señor Marcelo Valdospinos Rubio
Presidente alterno del IOA
- Licenciado Edwin Narváez Rivadeneira
Director General

Autoridades del Banco Central del Ecuador

- Licenciado Eduardo Samaniego Salazar, Gerente General
- Señor Enrique Larrea Egúez, Subgerente General
- Economista Gabriel Montalvo Buitrón, Gerente de la Casa Matriz y Región 1

Comité Editorial

- Doctor Carlos Alberto Coba Andrade
- Doctor Segundo Moreno Yáñez
- Economista Carlos Marchán Romero
- Doctor Carlos Landázuri Camacho
- Doctor Juan Freile-Granizo

Colección
PENDONEROS

**INVENTARIO DE DISEÑOS EN TEJIDOS
INDIGENAS DE LA PROVINCIA DE IMBABURA**

HERNAN JARAMILLO C.

BANCO CENTRAL DEL ECUADOR

Ediciones del Banco Central del Ecuador. Quito. 1992

Economista Eduardo Valencia Vásquez, Gerente General

Señor Enrique Larrea Egúez, Subgerente General

Doctor Irving Iván Zapater, Director del Centro de Investigación y Cultura

© Banco Central del Ecuador
Derechos reservados conforme a la ley
ISBN: 9978-72-151-7
ISBN: 9978-72-096-0

Colección Pendoneros No. 50

Inventario de diseños en tejidos indígenas de la provincia de Imbabura

Diseño de la cubierta: Patricio Estévez Trejo

Levantamiento de textos y diagramación: Centro de Investigación y Cultura

Impresión: Graficart

“La selección de títulos de la Colección Pendoneros ha sido realizada por su comité Editorial. La responsabilidad del contenido y forma de los originales de cada una de las obras de esta Colección compete exclusivamente al Instituto Otavaleño de Antropología”.

INDICE

CAPITULO CUARTO

IV GEOMETRICOS

CAPITULO QUINTO

V - VEGETALES

CAPITULO SEXTO

VI - SOL ESTRELLAS

CAPITULO SEPTIMO

VII - VIVIENDA

CAPITULO OCTAVO

VIII - INSCRIPCIONES

CAPITULO NOVENO

IX - CREACIONES ACTUALES

CAPITULO DECIMO

X - INDEFINIDOS

INDICE DE LAMINAS

IV GEOMETRICOS

LAMINA	FAJA	DISEÑO	PAGINA
1	I	16	33
2	II	4	33
3	II	2	35
4	II	3	35
5	II	9	35
6	II	5	37
7	II	6	37
8	II	7	37
9	I	21	39
10	III	2	39
11	II	13	41
12	II	10	43
13	II	18	43
14	II	20	43
15	II	36	45
16	II	50	47
17	III	10	49
18	III	21	51
19	II	21	53
20	II	23	53
21	II	24	53
22	IV	7	55
23	IV	12	55
24	II	31	57
25	II	38	57
26	II	25	57

27	IV	13	59
28	IV	15	59
29	IV	27	59
30	IV	29	61
31	V	2	61
32	III	33	63
33	V	1	63
34	V	6	6b
35	II	12	67
36	II	19	67
37	XX	22	67
38	III	3	69
39	III	9	69
40	III	13	69
41	III	16	71
42	V	3	73
43	III	26	7b
44	III	15	71
45	III	24	77
46	VII	1	77
47	VI	4	79
48	VI	12	79
49	X	11	81
50	X	13	81
51	VII	9	83
52	XXI	27	83
53	VII	15	85

54	XI	1	85
55	VI	8	87
56	VII	14	87
57	XI	9	89
58	XI	10	89
59	XI	12	89
60	XI	7	91
61	XII	6	91
62	V	10	93
63	V	8	95
64	XII	2	97
65	V	9	97
66	XII	8	99
67	XIII	1	99
68	XIII	4	99
69	XIV	10	101
70	XIV	12	101
71	XIV	7	101
72	XVI	8	103
73	XII	20	105
74	XVI	13	105
75	XXVII	1	107
76	XXVII	9	107
77	XXVII	4	107
78	XVI	4	109
79	XVI	5	111
80	XVII	6	113
81	XVII	7	113

82	XVII	8	115
83	XVIII	9	115
84	XVIII	10	117
85	XVIII	16	117
86	XIX	3	119
87	XX	3	121
88	XX	8	123
89	XX	11	123
90	XX	13	125
91	XX	12	125
92	XX	10	125
93	XX	5	127
94	XX	9	129
95	XX	15	131
96	XX	21	133
97	XX	18	133
98	XX	33	135
99	XX	40	135
100	XXI	6	137
101	XLVII	32	137
102	XX	38	139
103	XX	19	141
104	XX	20	143
105	XX	29	145
106	XX	35	147
107	XXII	3	149
108	XXII	23	149

109	XXII	5	151
110	XXII	24	151
111	XXII	17	153
112	XXII	6	153
113	XXII	4	155
114	XXII	1	155
115	XXI	4	157
116	XXI	9	159
117	XXI	15	161
118	XXI	17	163
119	XXII	34	165
120	XXIII	6	167
121	XXIII	10	169
122	XXIII	25	169
123	XXIII	20	171
124	XXIII	13	171
125	XXIII	15	173
126	XXIII	45	175
127	XXIII	52	175
128	XXIII	28	177
129	XXIII	54	177
130	XXIII	34	179
131	XXIII	32	179
132	XXIII	39	181
133	XX	41	181
134	XXIII	41	183
135	XXIII	44	185

136	XXIII	51	187
137	XXVI	8	189
138	XXVI	6	189
139	XXVII	11	191
140	XXVII	26	191
141	XXVII	6	193
142	XXVII	14	193
143	XXVII	12	195
144	XXVII	10	195
145	XXVIII	4	197
146	XXVIII	1	197
147	XXVIII	5	199
148	XXVIII	10	199
149	XXVIII	11	201
150	XXVIII	20	203
151	XXVIII	23	205
152	XXVIII	26	207
153	XXVIII	27	207
154	XXVIII	28	209
155	XXVIII	29	211
156	XXVIII	32	213
157	XX	2	213
158	XXVIII	41	215
159	XXVIII	46	215
160	XXVIII	36	217
161	XXIX	12	219
162	XXIX	17	219

163	XXIX	18	221
164	XXIX	31	221
165	XXIX	8	223
166	XXIX	39	223
167	XXIX	19	225
168	XXIX	38	225
169	XVII	5	227
170	XXIX	37	227
171	XXIX	24	229
172	XXIX	26	231
173	XXIX	27	233
174	XXIX	25	235
175	XXIX	1	237
176	XXIX	2	239
177	XXIX	3	241
178	XXIX	6	243
179	XXIX	42	24b
180	XXX	38	247
181	XXXII	1	247
182	XXX	2	249
183	XXXII	19	249
184	XXX	3	251
185	XXXII	18	251
186	XXX	9	253
187	XXXII	23	253
188	XXX	15	255
189	XXXII	22	255

190	XXX	20	257
191	XXVIII	49	257
192	XXX	34	259
193	XXXIV	9	259
194	XXX	22	261
195	XXXII	8	263
196	XXXII	14	265
197	XXXII	17	267
198	XXXIII	21	267
199	XXXIV	11	269
200	XXXIV	15	269
201	XXXIV	8	271
202	XXXIV	7	271
203	XXXIV	5	273
204	XXXIV	1	273
205	XXXIII	9	275
206	XXXIII	14	277
207	XXXIII	15	279
208	XXXIV	16	281
209	XXXIV	17	283
210	XXXVIII	10	283
211	XXXV	4	285
212	XXXV	5	285
213	XXXV	8	285
214	XXXIV	18	287
215	XXXVIII	1	287
216	XXXIV	20	289

217	XXXV	1	291
218	XXXV	11	293
219	XXXV	18	295
220	XXXVI	20	295
221	XXXVI	3	297
222	XXXVI	12	299
223	XXXVI	16	301
224	XXXVI	5	301
225	XXXVI	24	303
226	XXXIX	3	303
227	XXXVII	11	305
228	XXXVII	6	307
229	XXXVIII	11	309
230	XXXVIII	15	309
231	XXXVIII	24	311
232	XXXVII	25	313
233	XXXVIII	26	315
234	XXXVIII	16	317
235	XLI	11	317
236	XXXVIII	28	319
237	XXXVIII	30	321
238	XXXIX	10	323
239	XXXIX	11	323
240	XXXIX	15	325
241	XXXIX	14	325
242	XXXIX	18	327
243	XL	9	327

244	XXXIX	19	329
245	XXXIX	16	329
246	XXXIX	20	331
247	XLV	1	333
248	XLVI	5	333
249	XL	7	335
250	XLVI	3	335
251	XL	10	337
252	XLVI	29	337
253	XLI	3	339
254	XLI	1	339
255	XLI	4	341
256	XLI	7	341
257	XLI	5	343
258	XLI	15	343
259	XI I	8	345
260	XLI	18	347
261	XLI	9	347
262	XLI	20	349
263	XLI	13	349
264	XLI	17	351
265	XLI	19	351
266	XLI	30	353
267	XLI	21	353
268	XLI	26	355
269	XLII	1	355
270	XLI	37	357

271	XL1	28	357
272	XL1	31	359
273	XL1	34	361
274	XLII	2	361
275	XL1	41	363
276	XLII	3	363
277	XL1	44	365
278	XLII	49	365
279	XL1	46	362
280	XLII	8	362
281	XL1	47	369
282	XLII	17	369
283	XL1	49	371
284	XL1	51	373
285	XLII	46	375
286	XLII	40	375
2871	XLII	7	375
288	XLII	43	377
289	XLII	45	377
290	XLII	23	377
291	XLII	15	379
292	XLII	33	381
293	XLII	39	383
294	XLIII	8	385
295	XLIII	9	387
296	XLIII	12	389
297	XLIV	7	391
298	XLV	7	393

299	XLVI	6	395
300	XLVI	8	395
301	XLVI	9	397
302	XLVI	39	397
303	XLVI	10	399
304	XLVI	35	401
305	XLVI	38	401
306	XLVII	11	403
307	XLVII	35	405
308	XLVII	27	405
309	XX	31	407
310	XX	43	407
311	XLVIII	14	409
312	XLVIII	1	409
313	XLVIII	9	411
314	XLVIII	15	413
315	XLVIII	19	415
316	XLVIII	20	417
317	XLVIII	22	419
318	XLVIII	26	421
319	XLVIII	35	423
320	XLVIII	27	423
321	XLVIII	37	425
322	XLVIII	41	427
323	XLVIII	36	427
324	XLIX	12	429
325	XLIX	7	429
326	L	8	431

327	L	13	433
328	L	21	433
329	L	15	43b
330	L	34	435
331	L	28	437
332	L	30	439
333	L	36	439
334	L	16	441
335	L	25	443
336	L	20	445

V VEGETALES

1	I	4	451
2	XII	10	451
3	IV	23	451
4	XX	28	453
5	XX	37	453
6	XXXIV	2	453
7	XXVII	15	455
8	XXVI	18	455
9	XXXIX	13	455
10	XLI	39	457
11	XXXVIII	20	457
12	XLI	24	457
13	XLVII	17	459

14	XLVIII	5	459
15	XLIX	26	459
16	XXXIX	4	461

VI SOL -ESTRELLAS

1	II	35	465
2	XX	26	465
3	XXVIII	12	467
4	XXVIII	34	467
5	XLI	48	469
6	XLI	38	469
7	XX	32	471
8	XVI	15	473
9	XVII	20	473
10	XXIX	5	475
11	XLVI	1	475
12	XLVII	6	477
13	XLVIII	4	477
14	XXII	16	479
15	XLVIII	34	479
16	XIV	19	481
17	XVII	5	481
18	XXV	10	483
19	XLI	43	483
20	XLIII	17	485

21	XXXIX	2	487
22	II	43	487
23	XX	23	489
24	XXVIII	18	491
25	XXXII	12	493
26	XXXIV	21	495
27	XLII	48	497

VII VIVIENDA

1	XVI	6	501
2	XXIV	9	501

VIII INSCRIPCIONES

1	XXXVI	2	505
2	XXXVII	15	507

IX CREACIONES ACTUALES

1	VIII	15	511
2	VIII	17	511
3	VIII	16	513
4	XXIV	12	513

X INDEFINIDOS

1	I	9	517
2	VIII	2	517
3	XXX	24	519
4	XXVIII	43	519
5	XXII	18	521
6	XLVIII	18	521
7	XXVIII	42	523

PARTE TERCERA



CAPITULO IV

GEOMETRICOS

1	LOS OVALOS NATABUELA ANTONIO ANTE	(I -16)
2	TOPO GRANDE COTACACHI	(II -4)

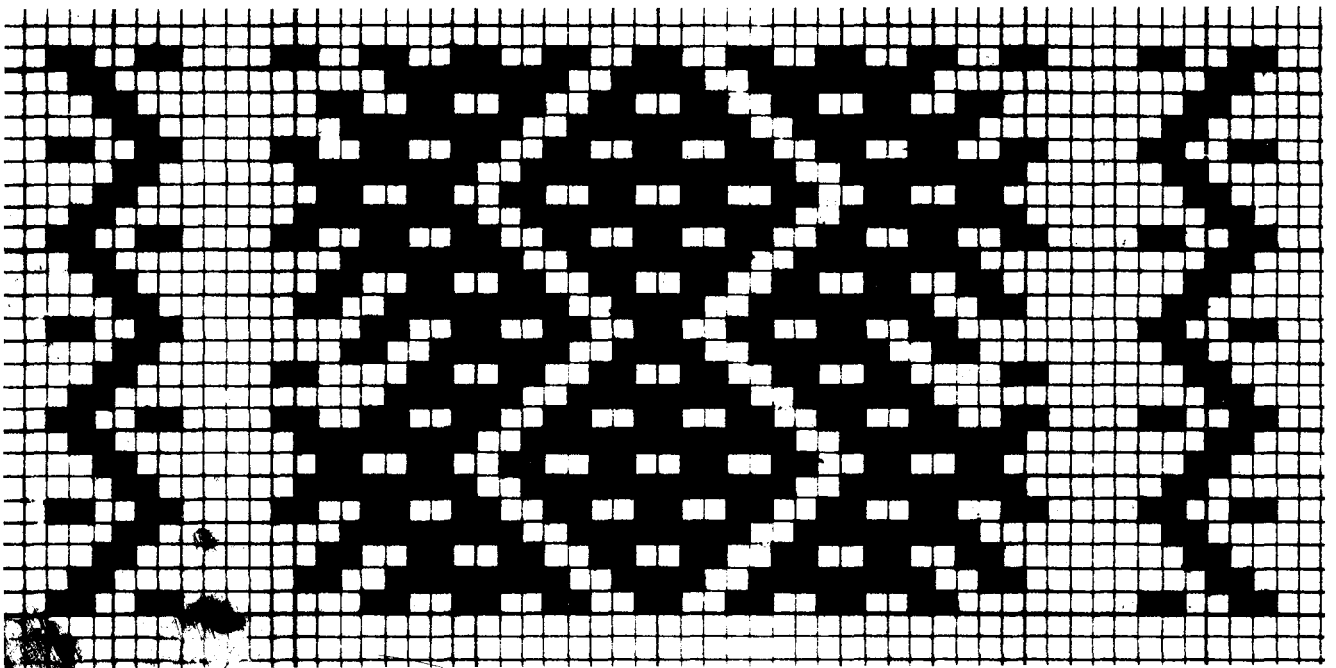
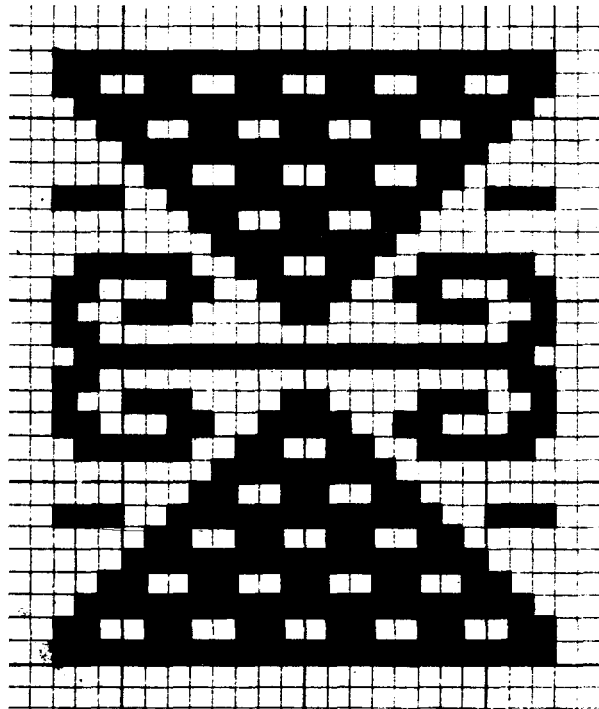

3	TOPO GRANDE COTACACHI	(II -2)
4	TOPO GRANDE COTACACHI	(II -3)
5	TOPO GRANDE COTACACHI	(II -9)

- 6 TOPO GRANDE
COTACACHI (II -5)
- 7 TOPO GRANDE
COTACACHI (II -6)
- 8 TOPO GRANDE
COTACACHI (II -7)

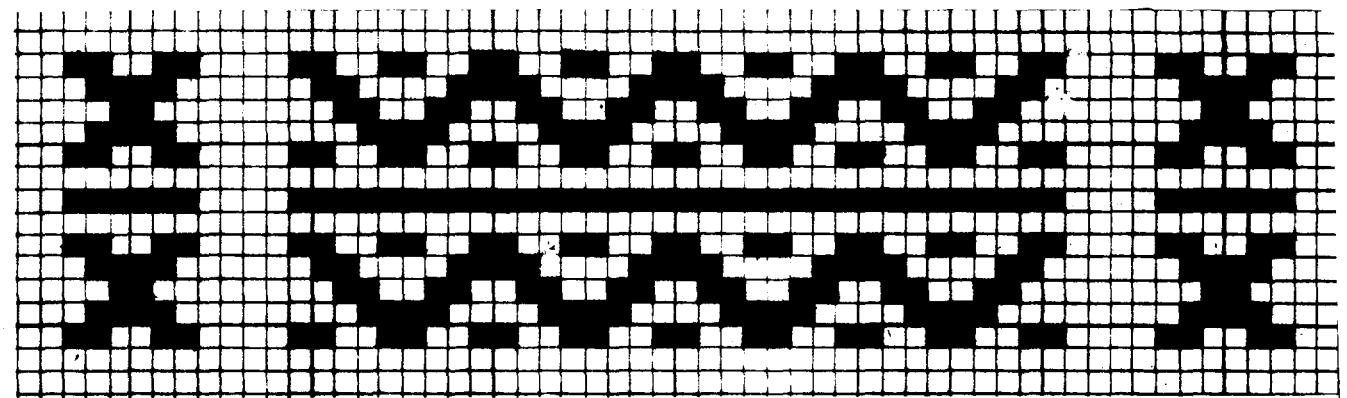
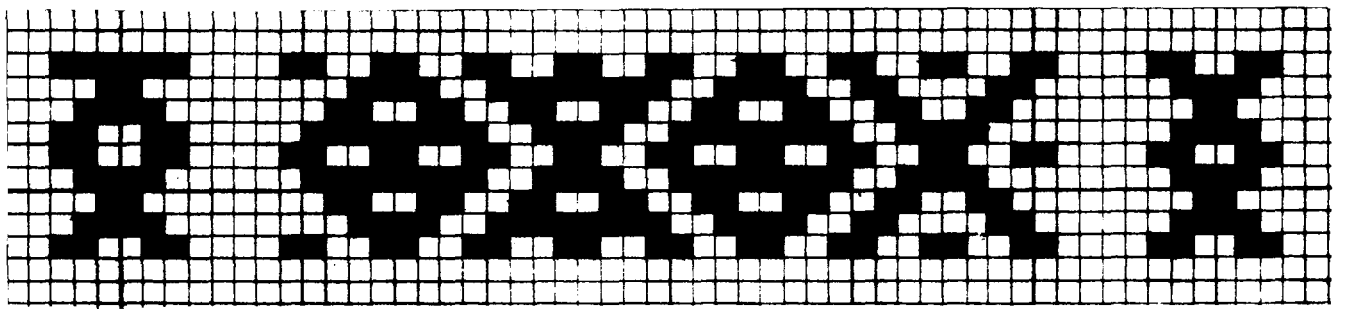
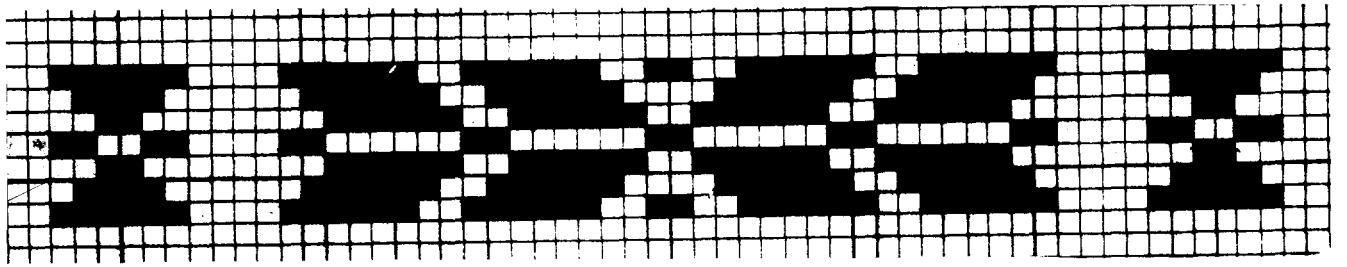

9	LOS OVALOS NATABUELA ANTONIO ANTE	(I -21)
10	ARIAS UCU MIGUEL EGAS (Peguche) OTAVALO	(III -2)

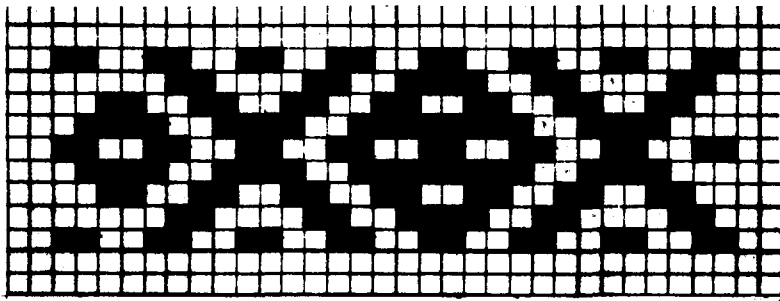
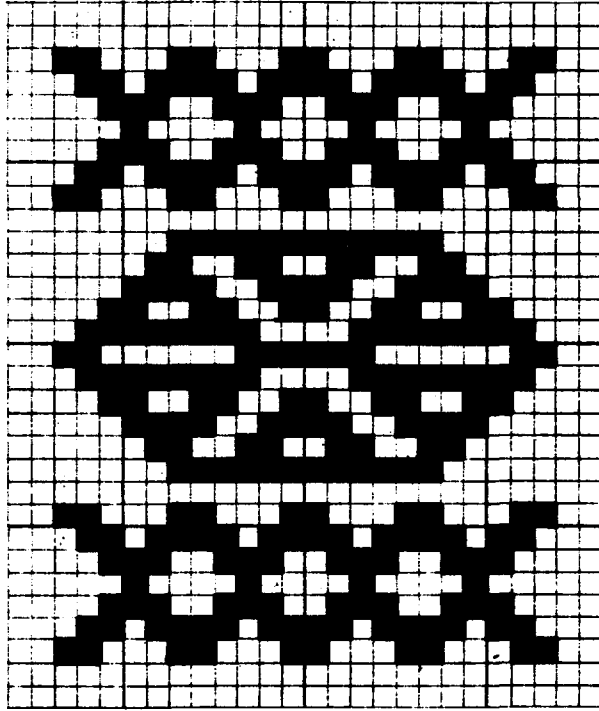



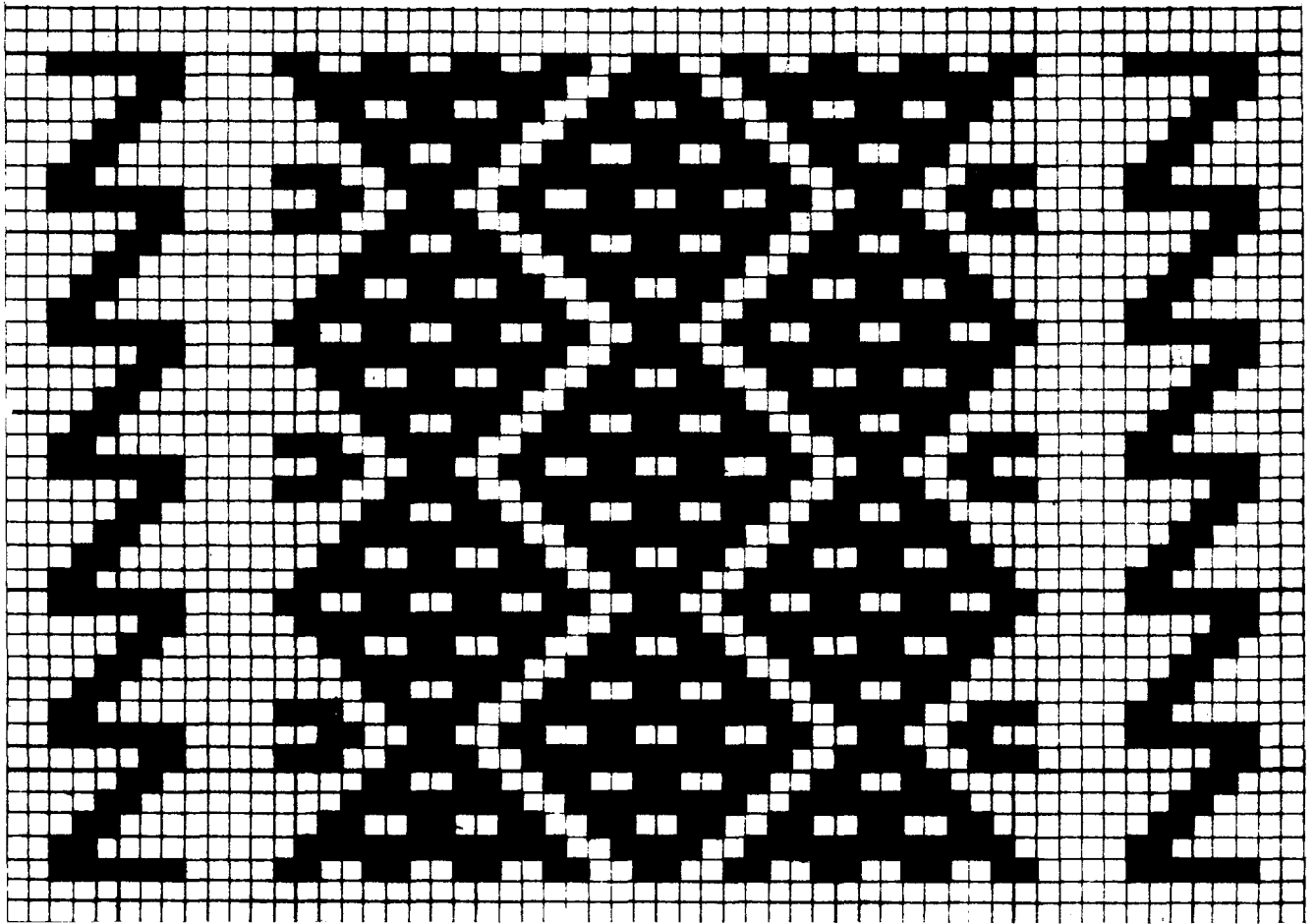

12	TOPO GRANDE COTACACHI	(II -10)
13	TOPO GRANDE COTACACHI	(II -18)
14	TOPO GRANDE COTACACHI	(II -20)

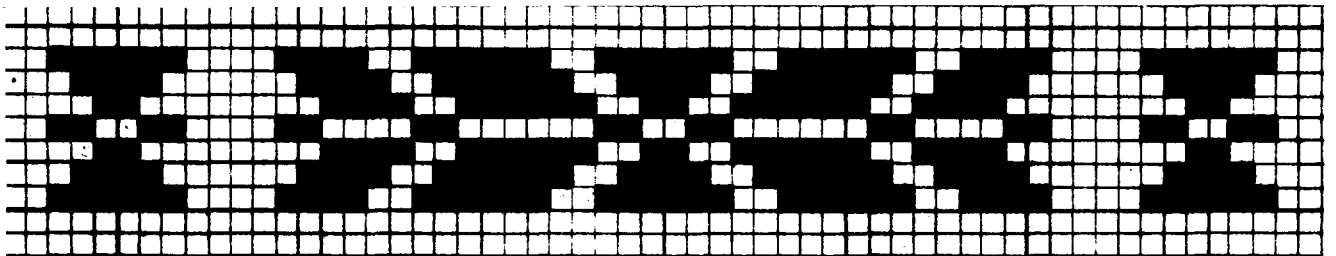
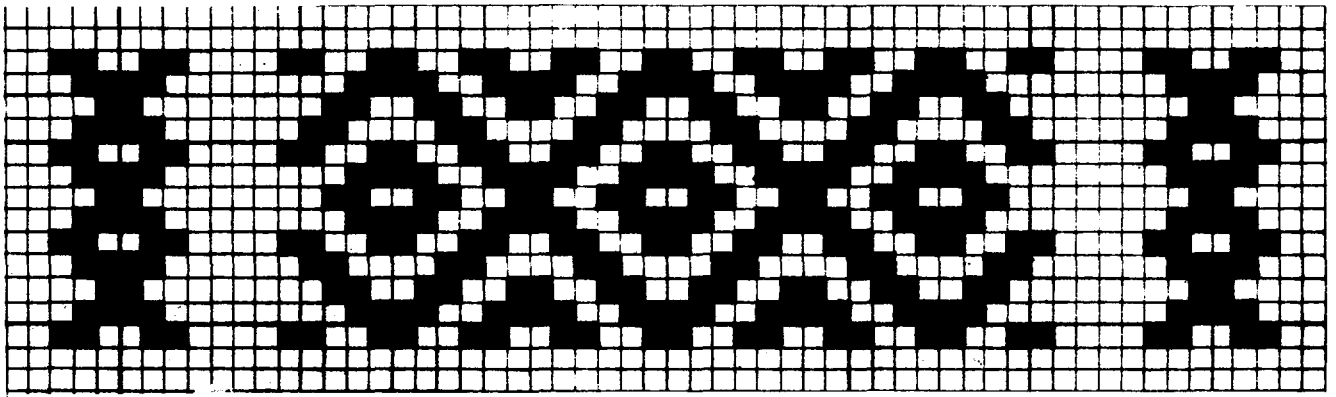
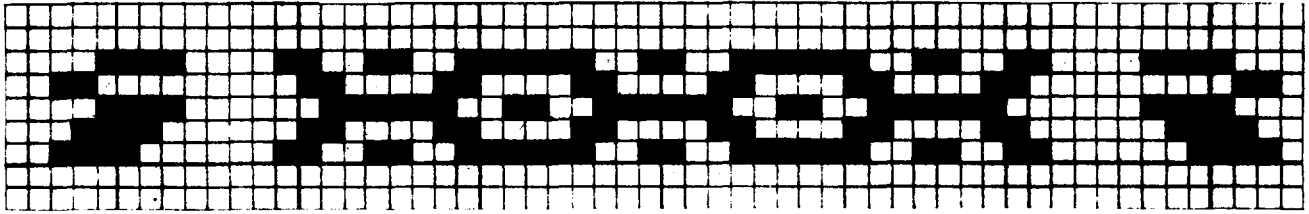



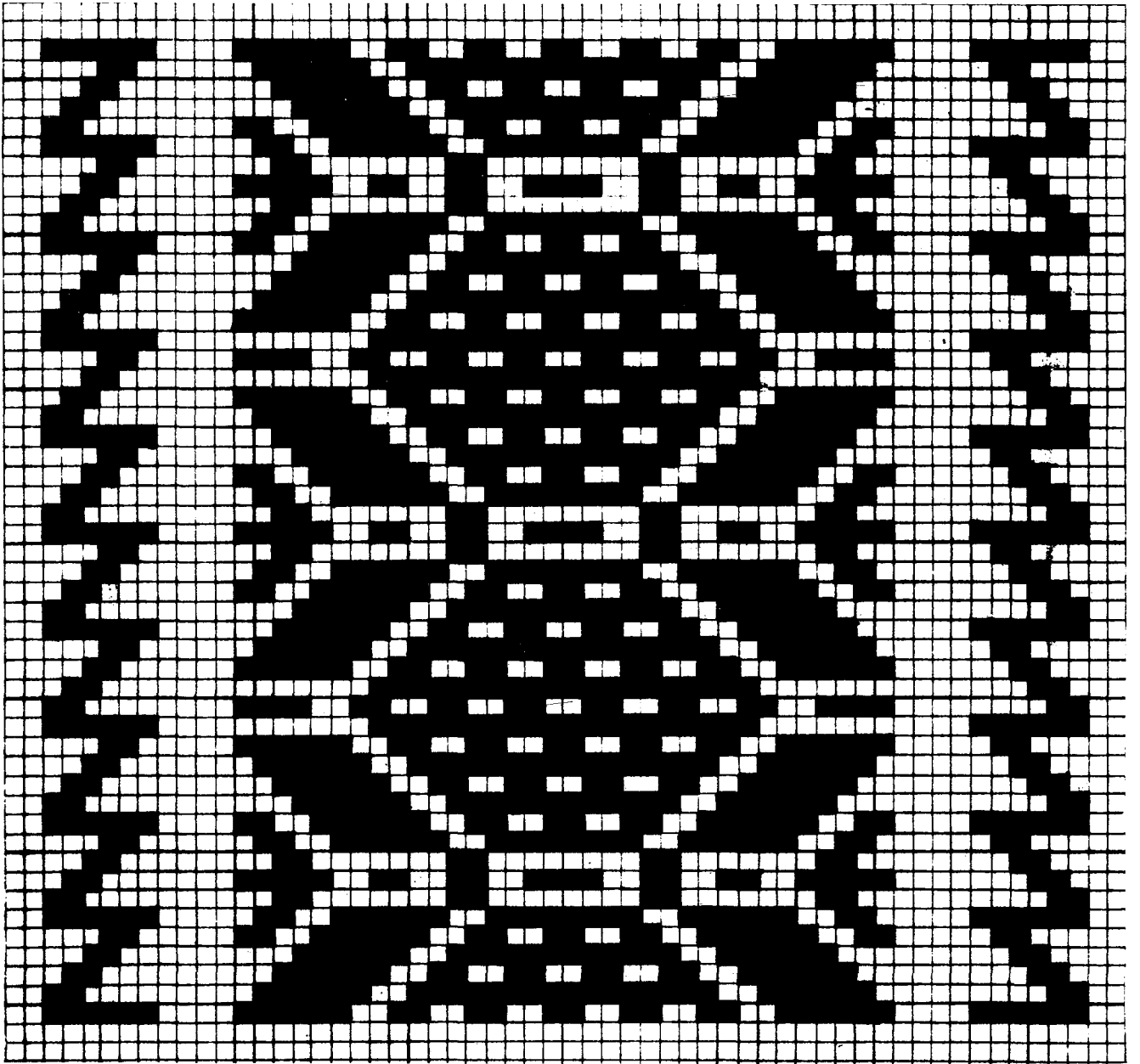

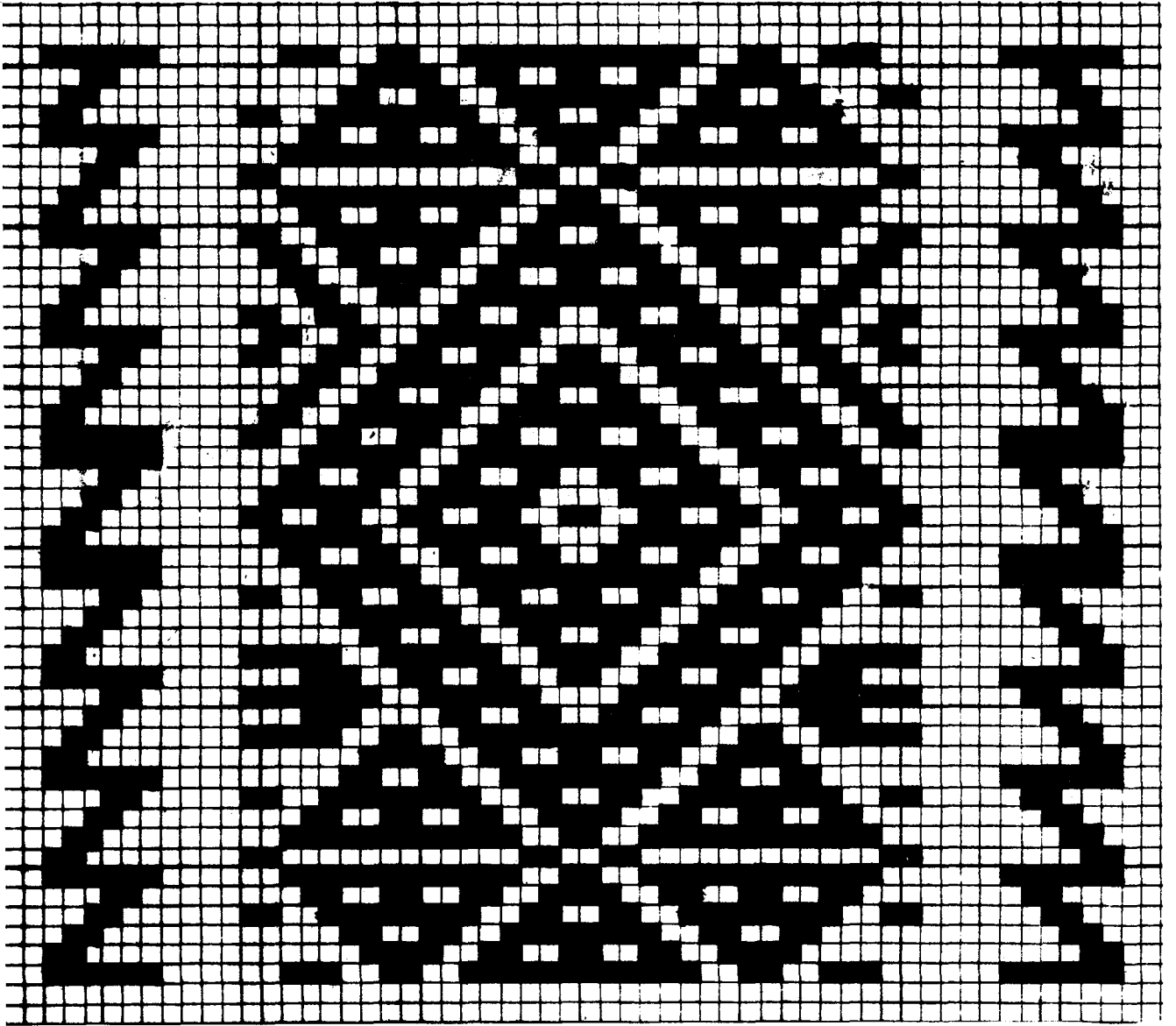

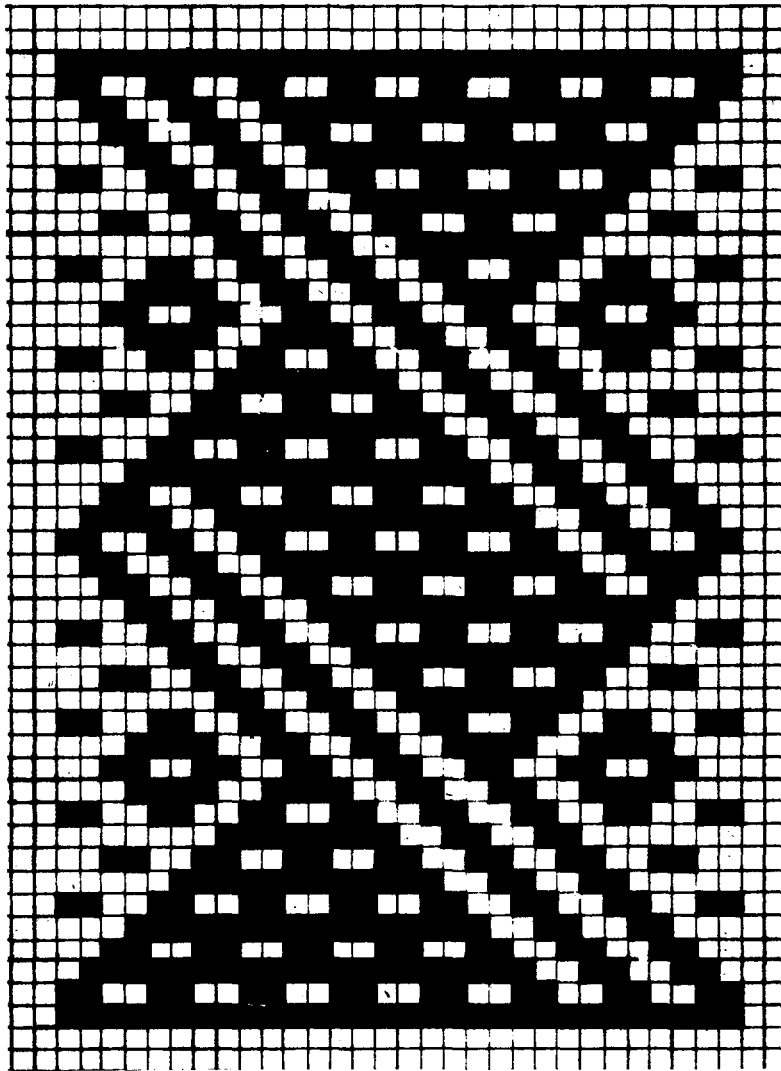

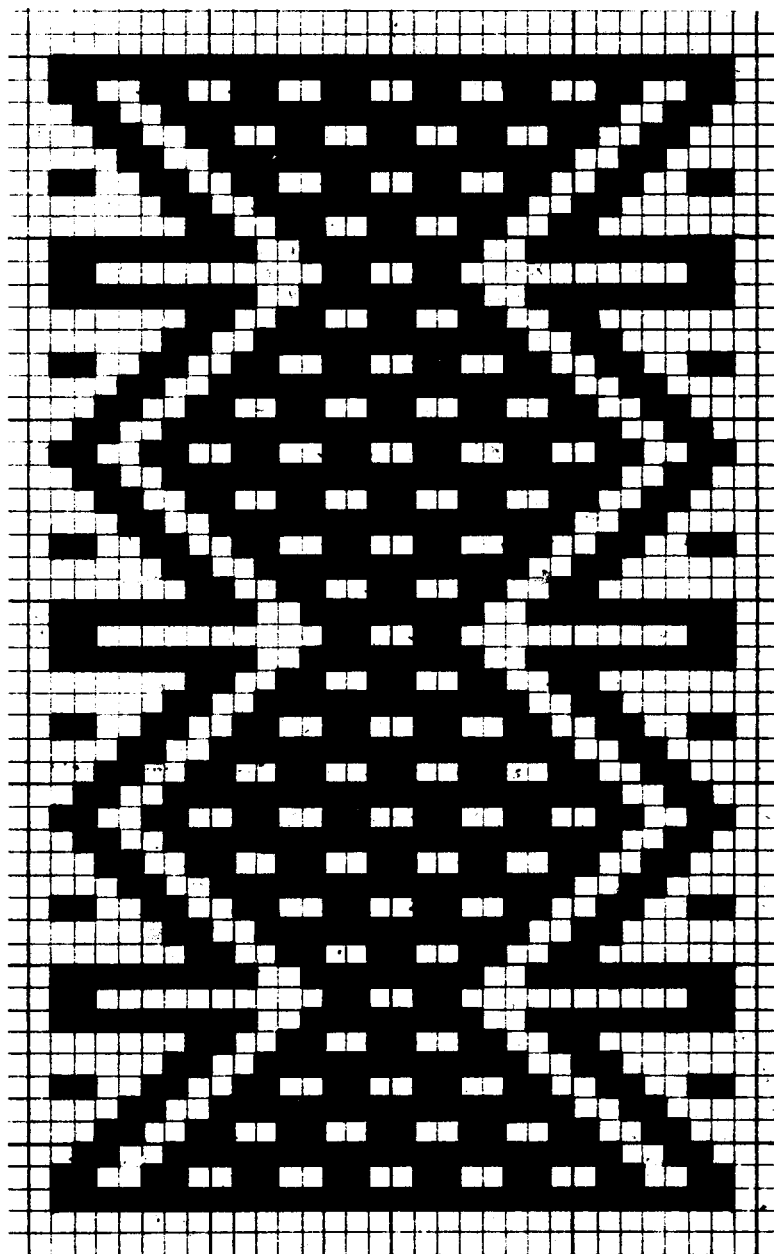

19	TOPO GRANDE COTACACHI	(II -21)
20	TOPO GRANDE COTACACHI	(II -23)
21	TOPO GRANDE COTACACHI	(II -24)

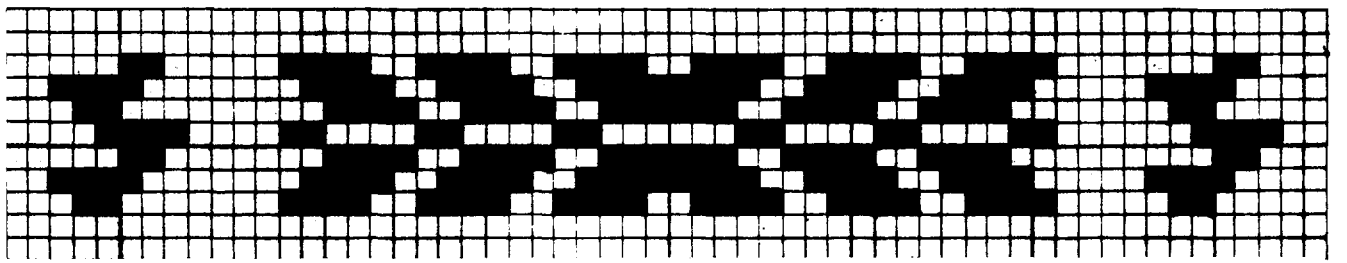
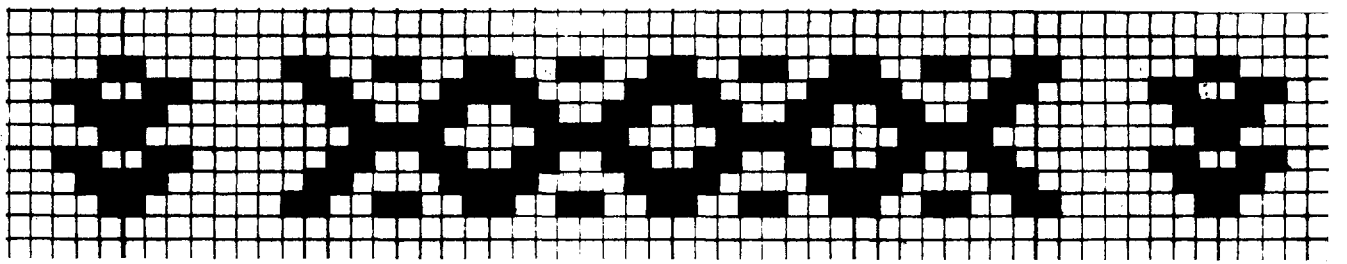
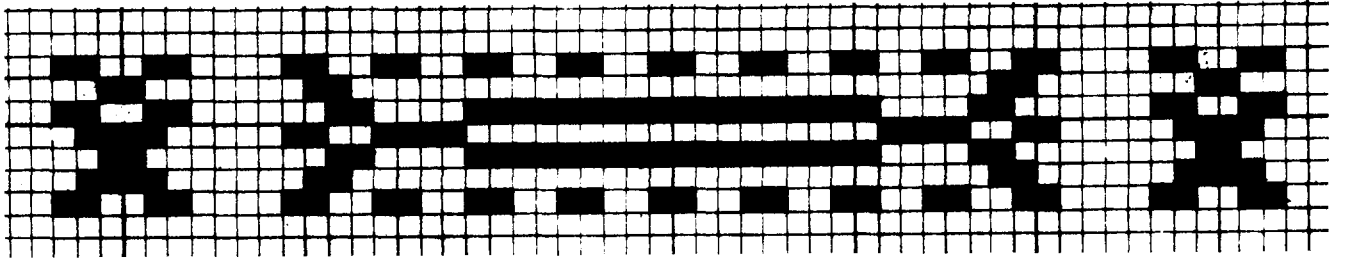

22 **MIGUEL EGAS (Peguche)**
 OTAVALO (IV -7)

23 **MIGUEL EGAS (Peguche)**
 OTAVALO (IV -12)

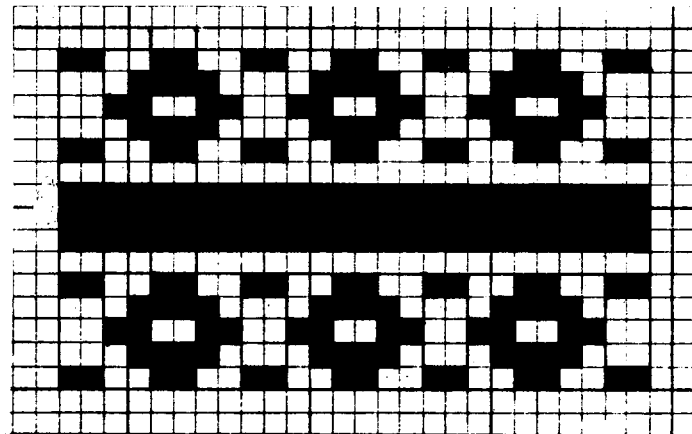
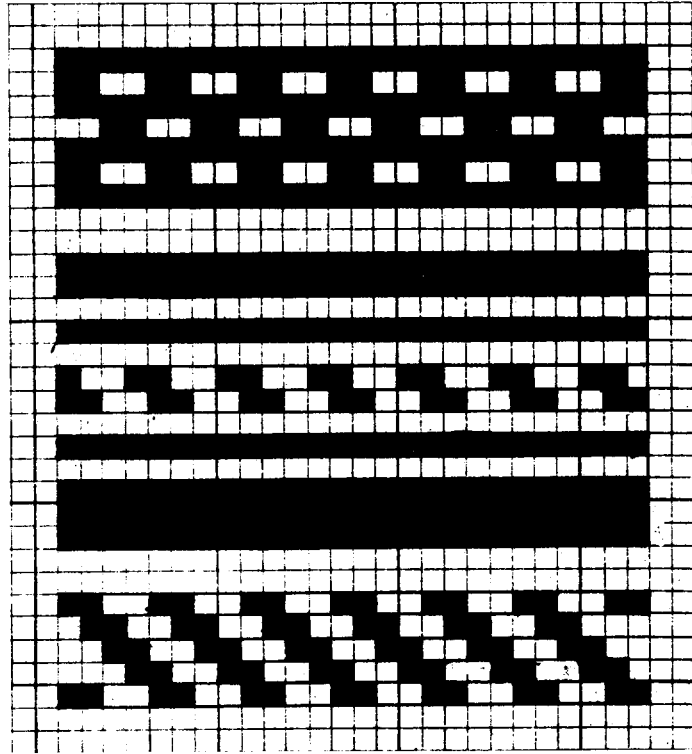

24	TOPO GRANDE COTACACHI	(II -31)
25	TOPO GRANDE COTACACHI	(II -38)
26	TOPO GRANDE COTACACHI	(II -25)

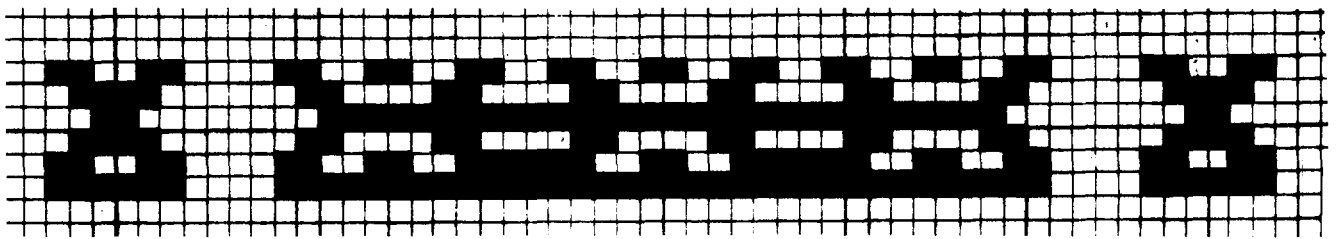
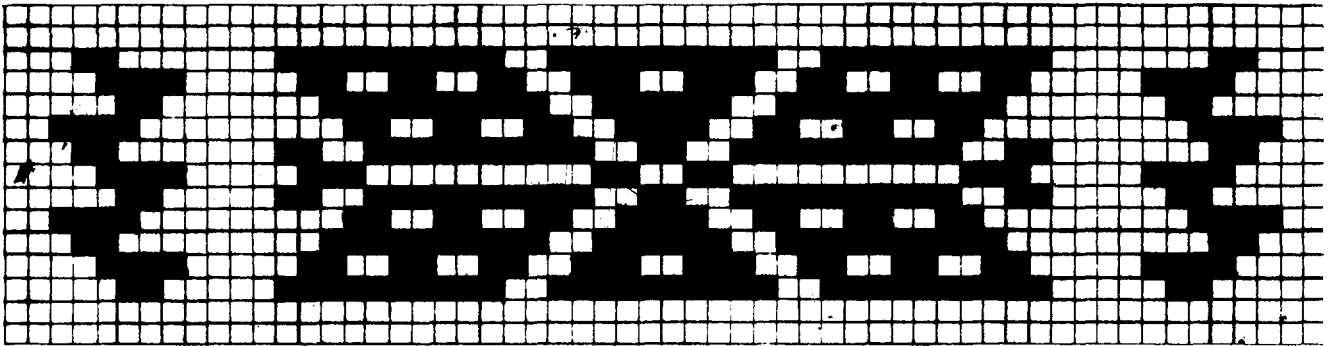
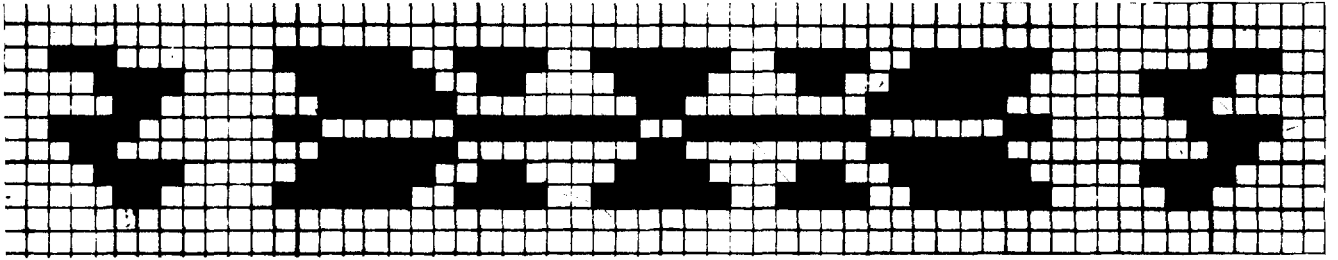

27 **MIGUEL EGAS (Peguche)**
OTAVALO (IV -13)

28 **MIGUEL EGAS (Peguche)**
OTAVALO (IV -15)

29 **MIGUEL EGAS (Peguche)**
OTAVALO (IV -27)

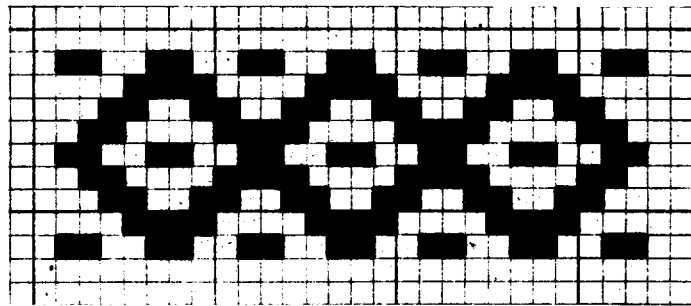
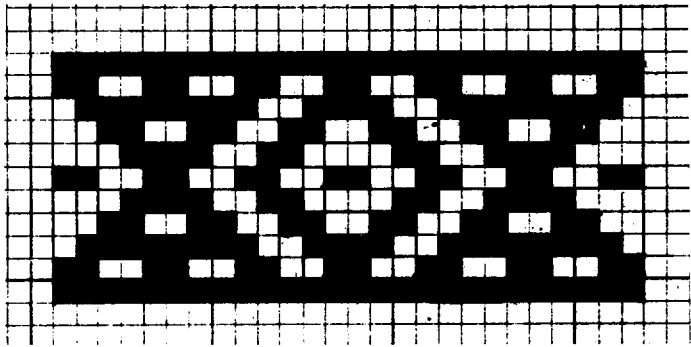
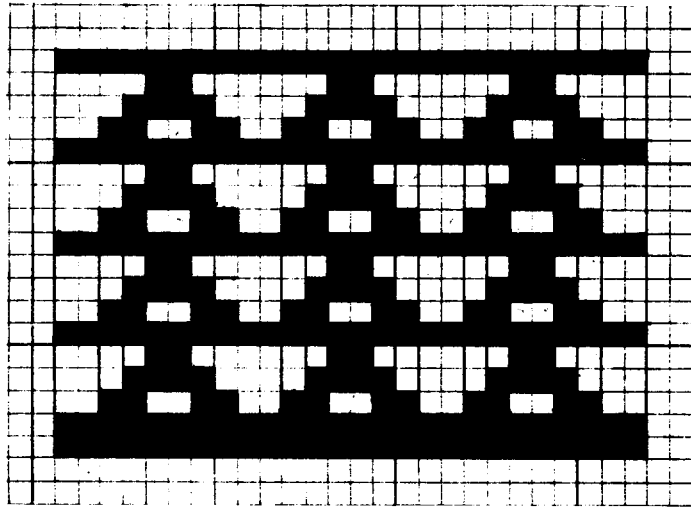

30	MIGUEL EGAS (Peguche) OTAVALO	(IV -29)
31	TURUCU (Topo Chico) COTACACHI	(V -2)

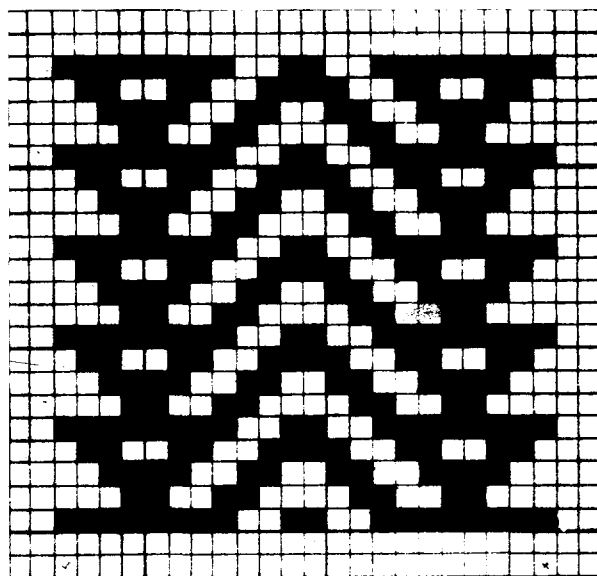
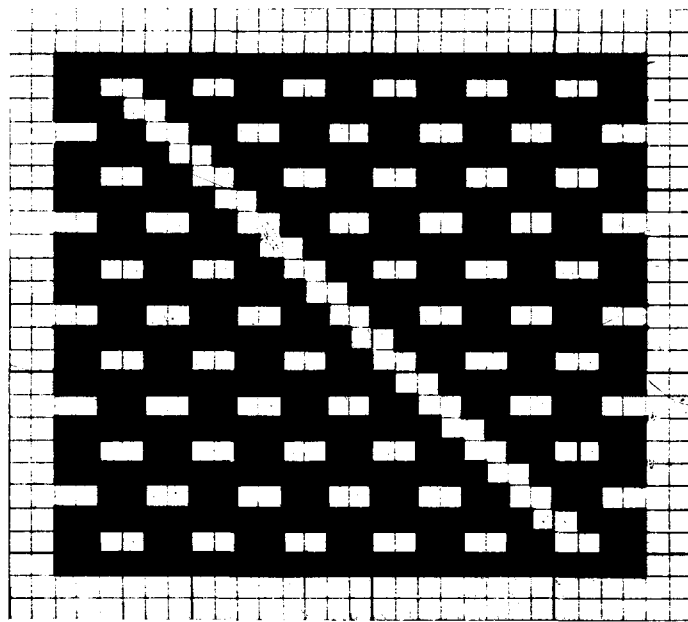

	ARIAS UCU	
	MIGUEL EGAS (Peguche)	
32	OTAVALO	(III -33)
	TURUCU (Topo Chico)	
33	COTACACHI	(V -1)

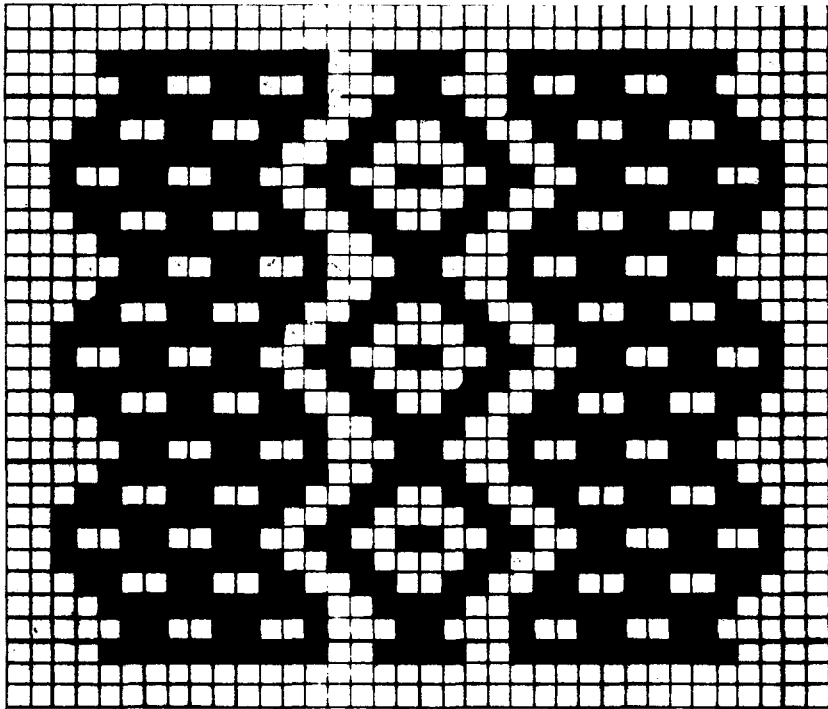
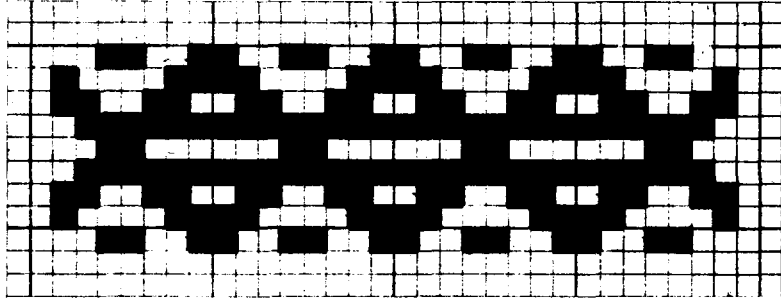

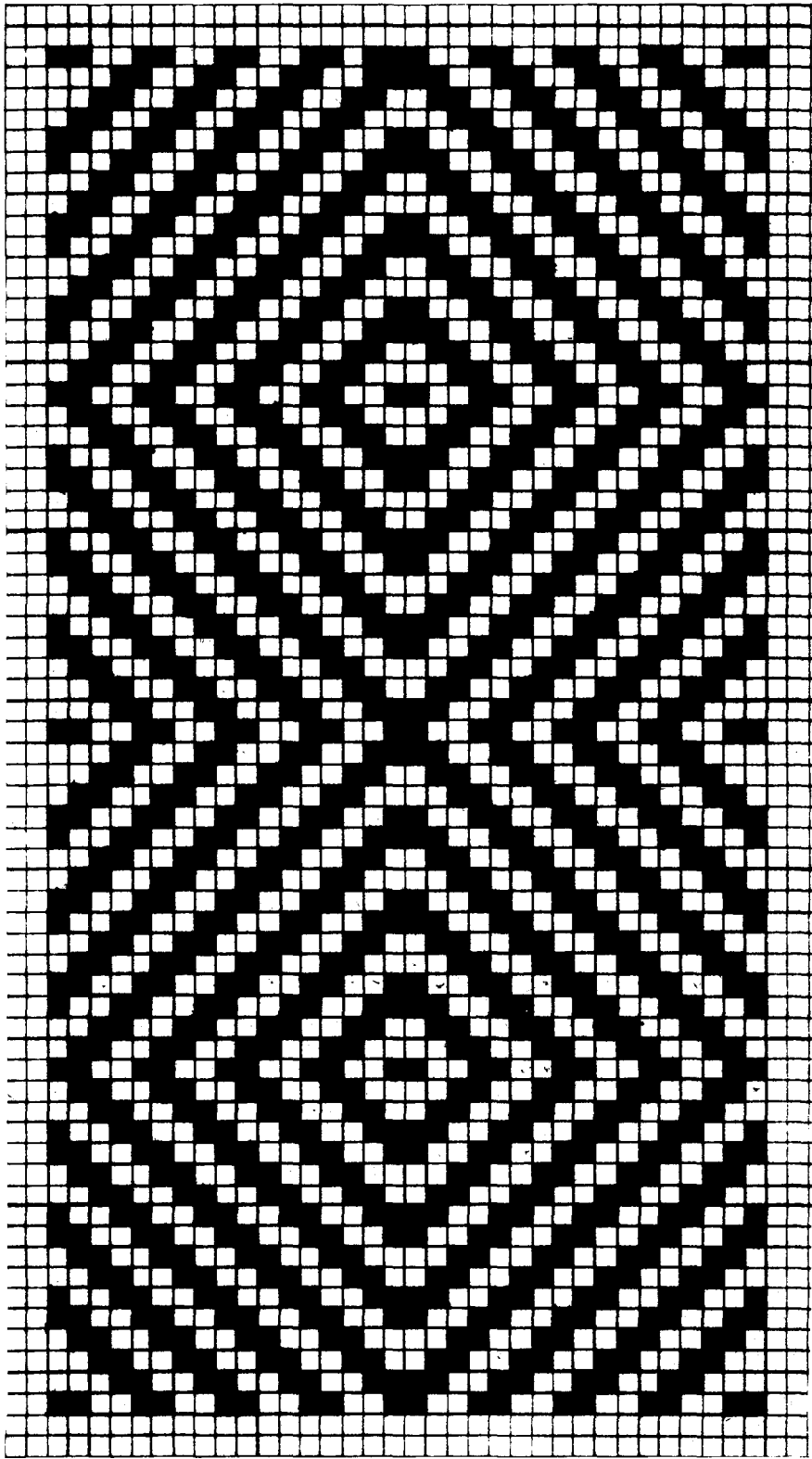

35 TOPO GRANDE
COTACACHI (II -12)

36 TOPO GRANDE
COTACACHI (II -19)

37 MIGUEL EGAS (Peguiche)
OTAVALO (XX -22)

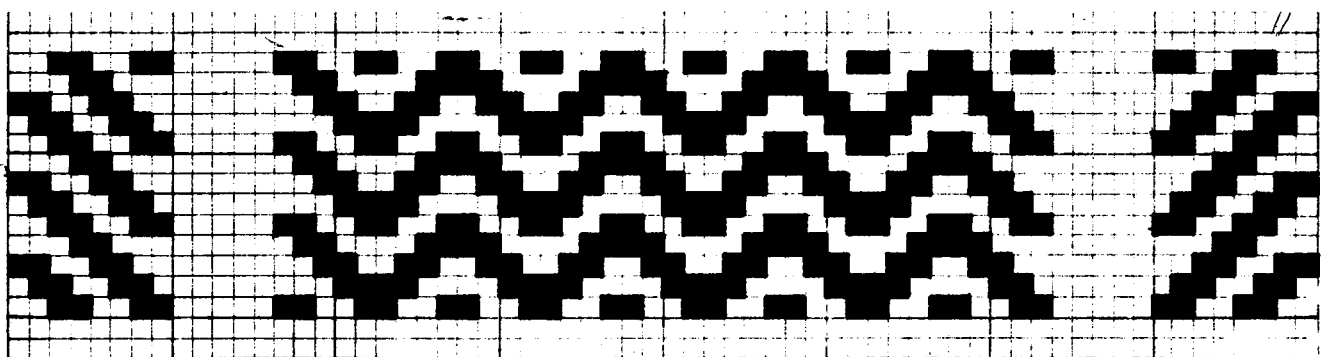
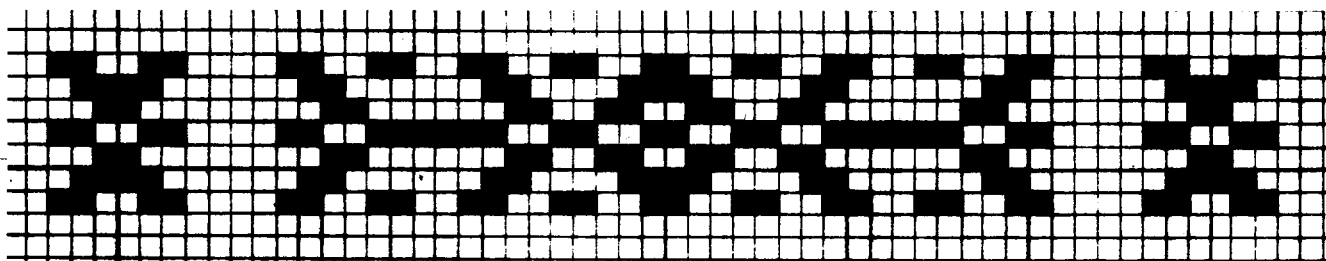
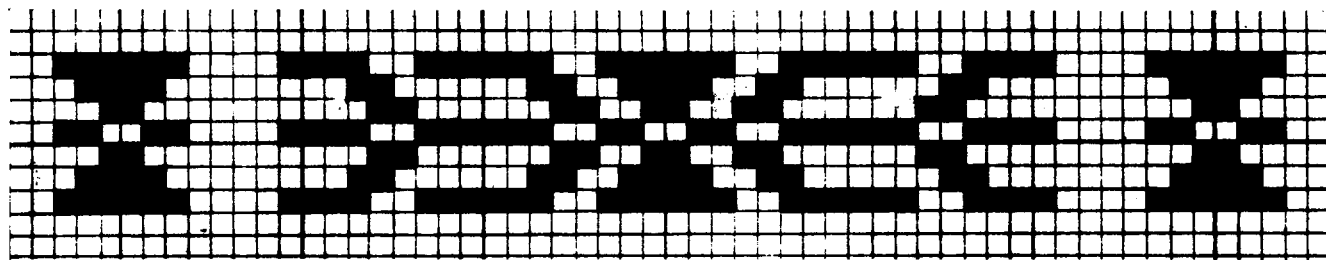

38 ARIAS UCU
MIGUEL EGAS (Peguche)
OTAVALO (III -3)

39 ARIAS UCU
MIGUEL EGAS (Peguche)
OTAVALO (III -9)

40 ARIAS UCU
MIGUEL EGAS (Peguche)
OTAVALO (III -13)

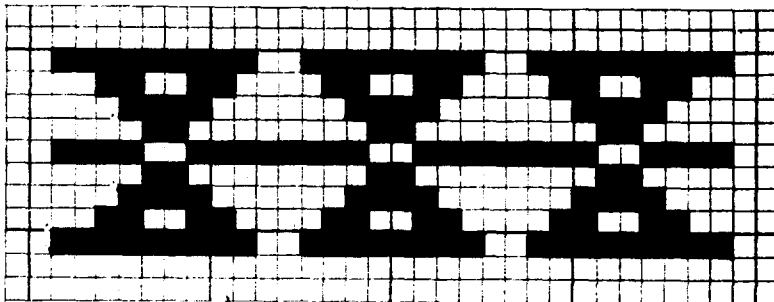
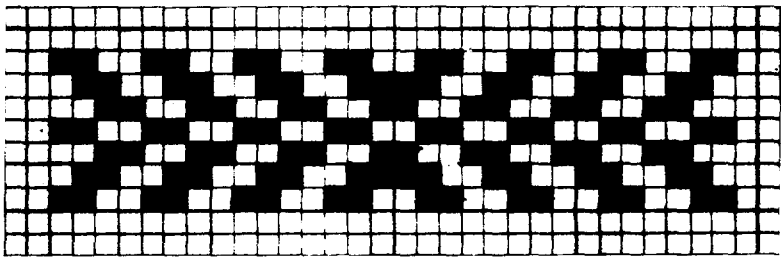
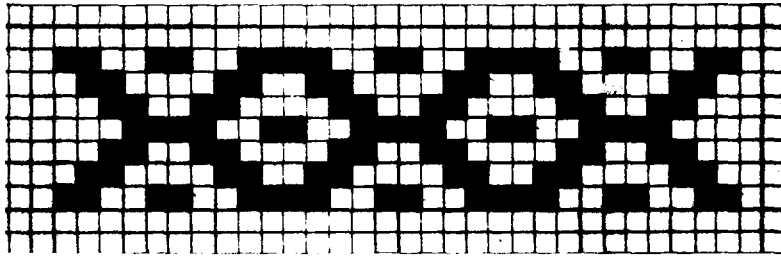

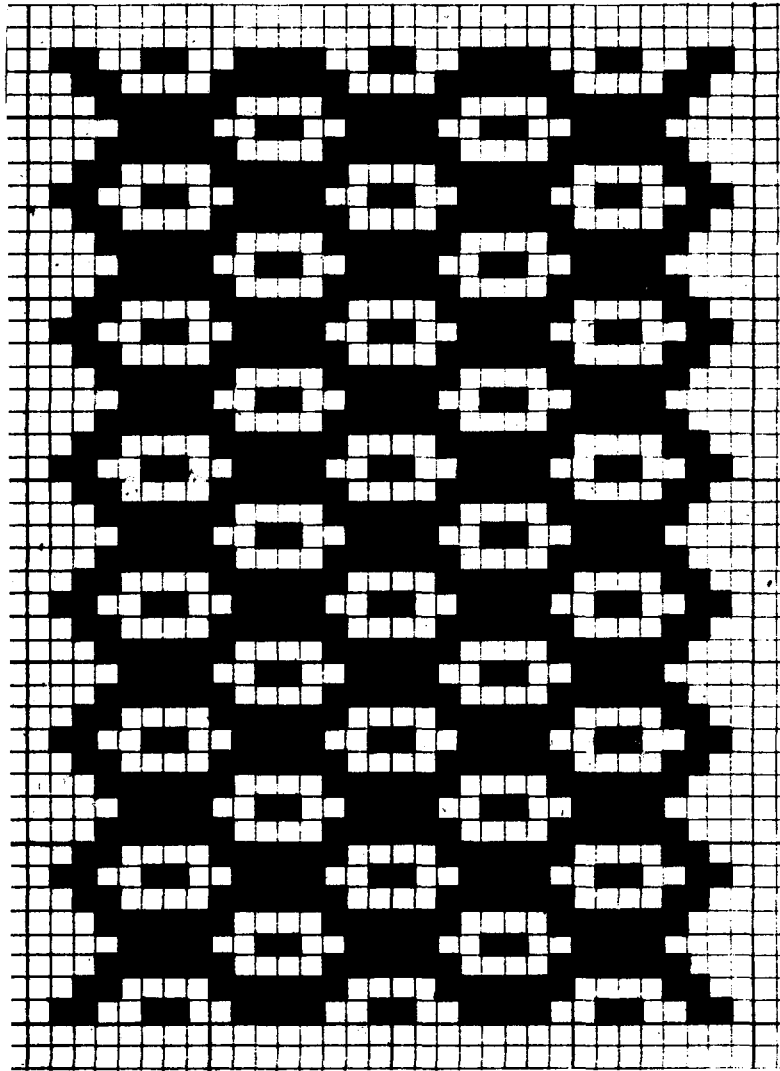

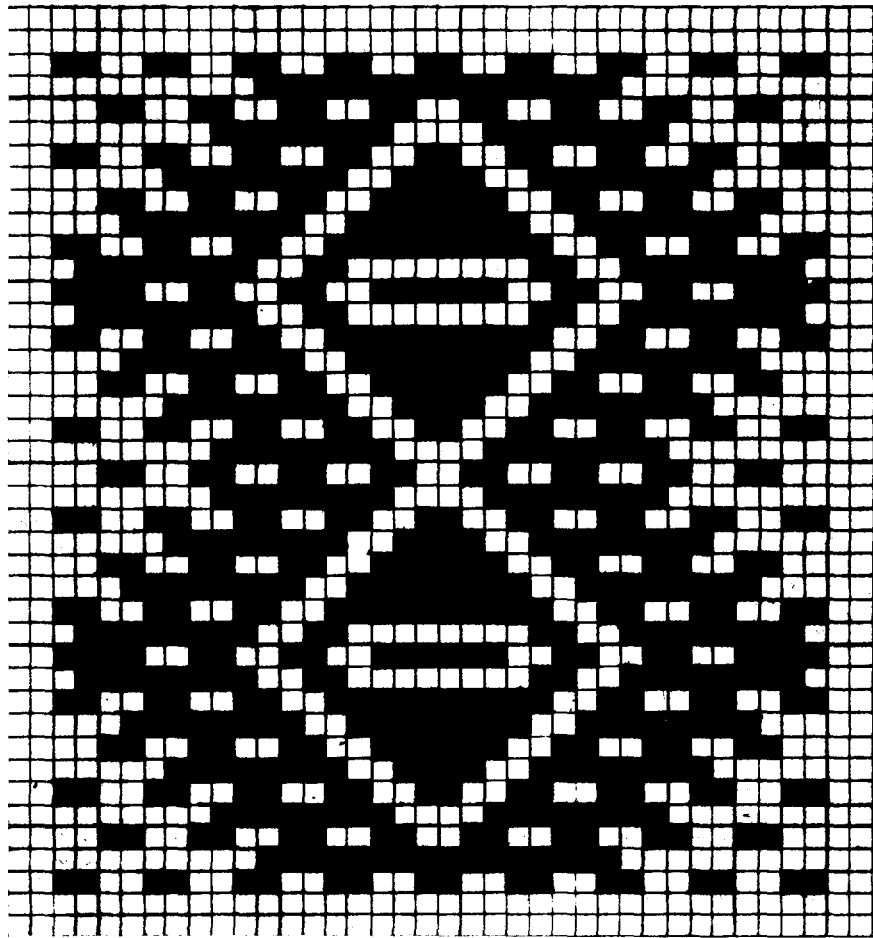

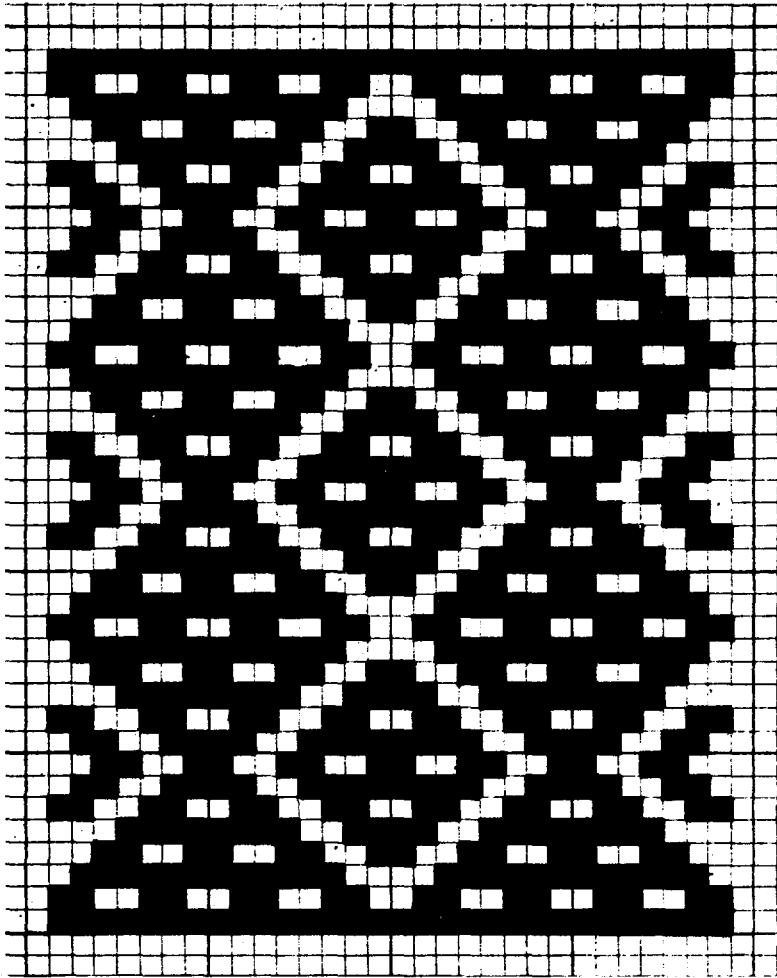

44 ARIAS UCU
MIGUEL EGAS (Peguche)
OTAVALO (III -15)

45 ARIAS UCU
MIGUEL EGAS (Peguche)
OTAVALO (III -24)

46 MIGUEL EGAS (Peguche)
OTAVALO (VII -1)

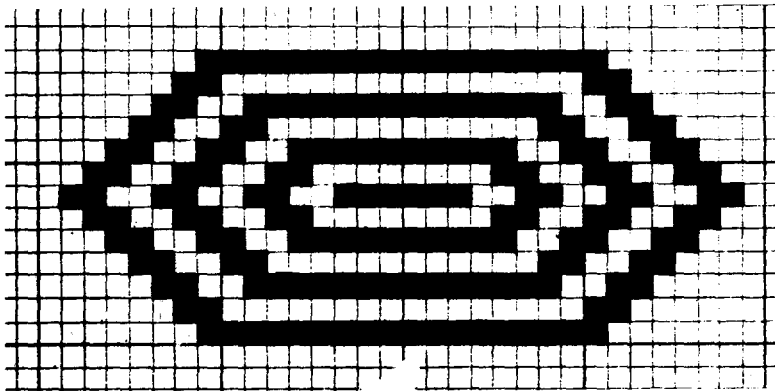
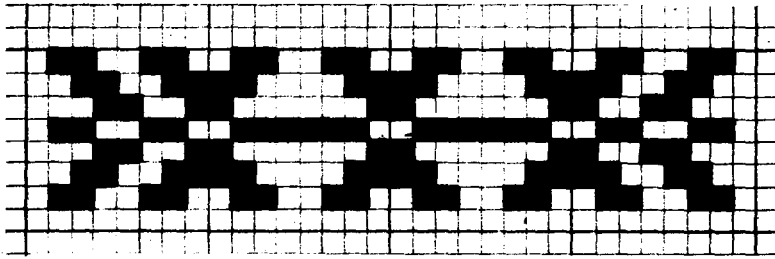
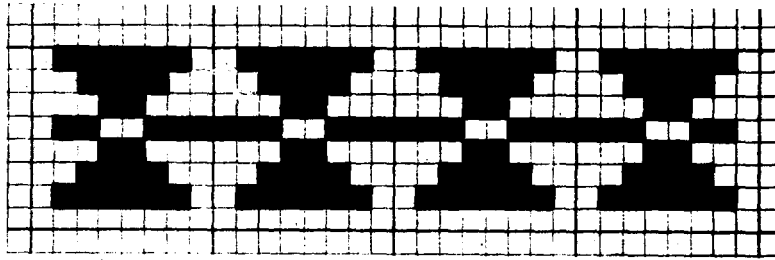

47 CHALTURA
ANTONIO ANTE (VI -4)

48 CHALTURA
ANTONIO ANTE (VI -12)

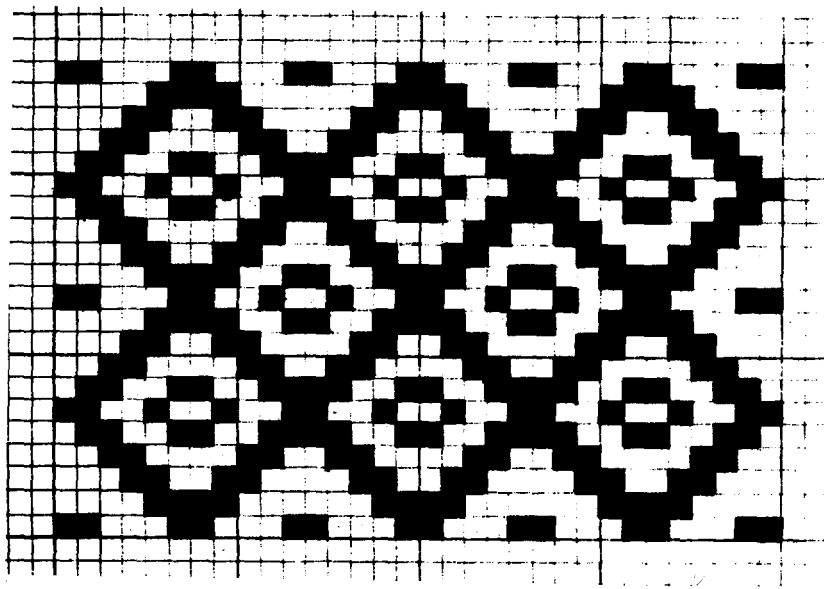
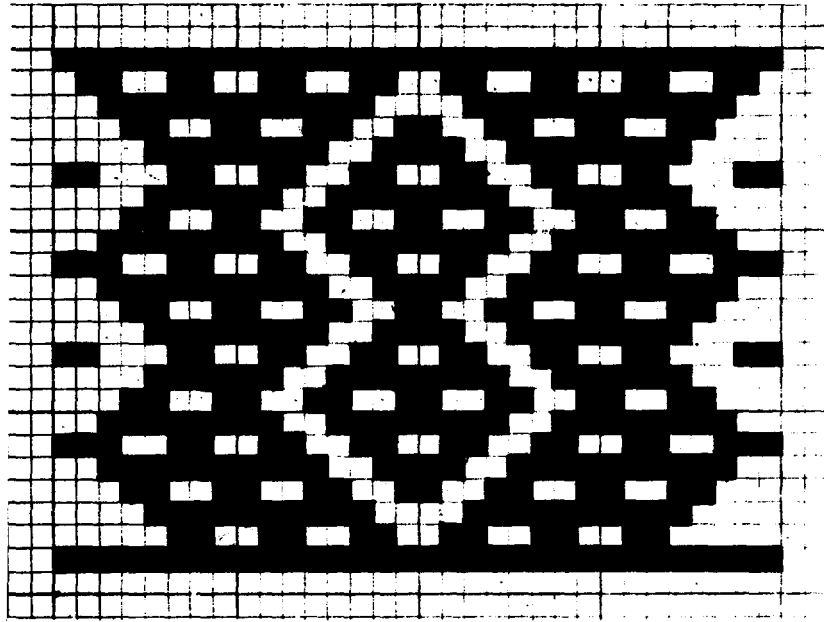

49 **MIGUEL EGAS (Peguche)**
OTAVALO (X -11)

50 **MIGUEL EGAS (Peguche)**
OTAVALO (X -13)

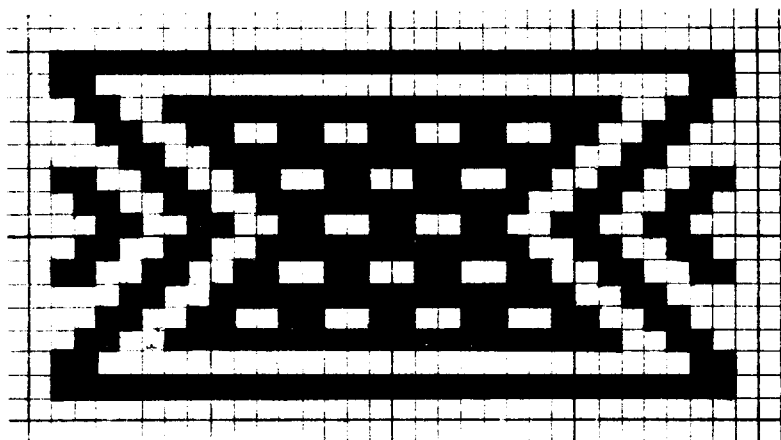
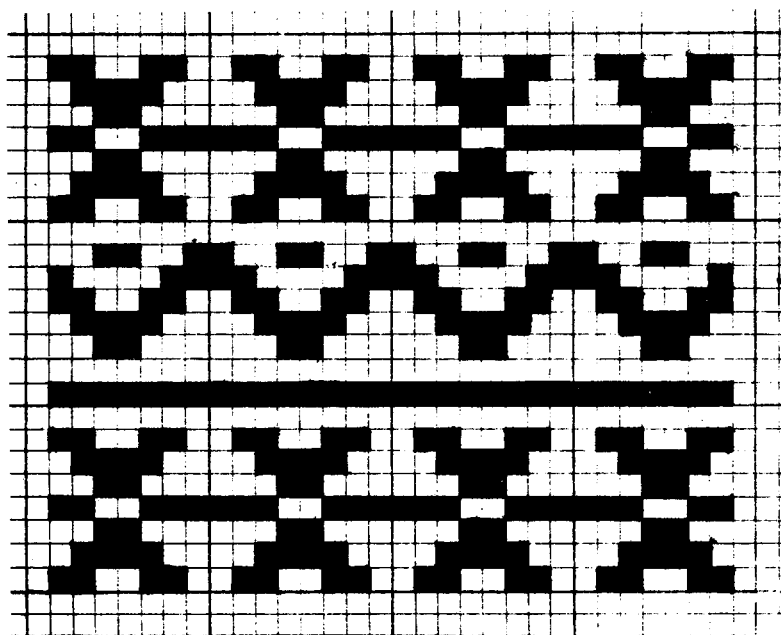

- 51 **MIGUEL EGAS (Peguche)**
 OTAVALO **(VII -9)**

- 52 **LA CALERA**
 COTACACHI **(XXI -27)**

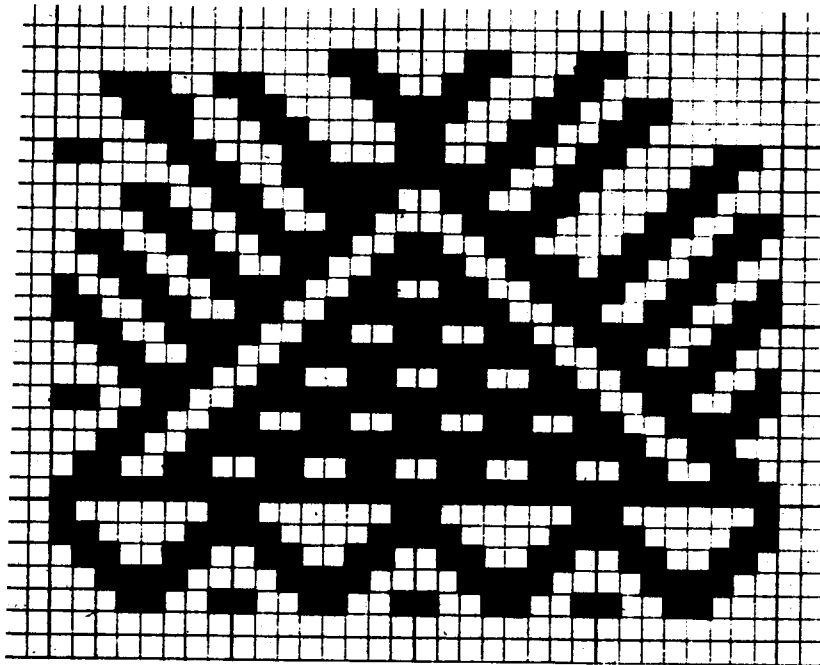
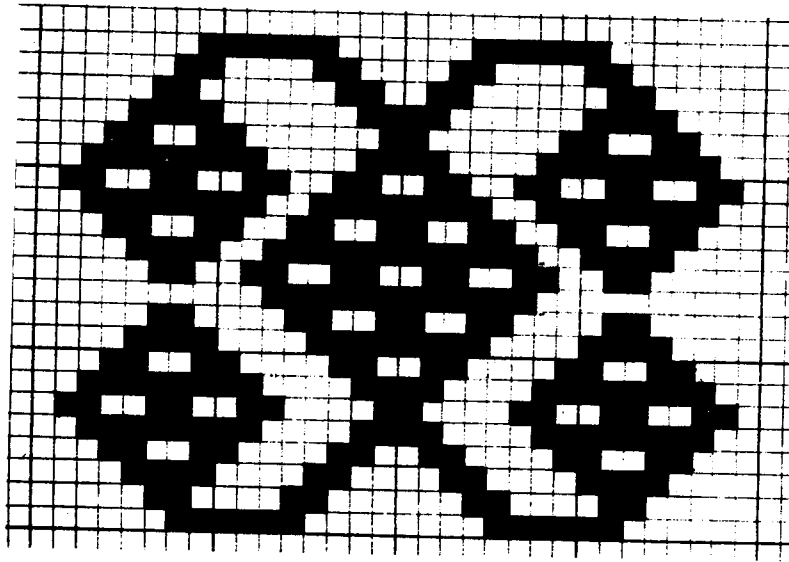

53 MIGUEL EGAS (Peguche)
OTAVALO (VII -15)

54 LA COMPAÑIA
EUGENIO ESPEJO
OTAVALO (XI -1)

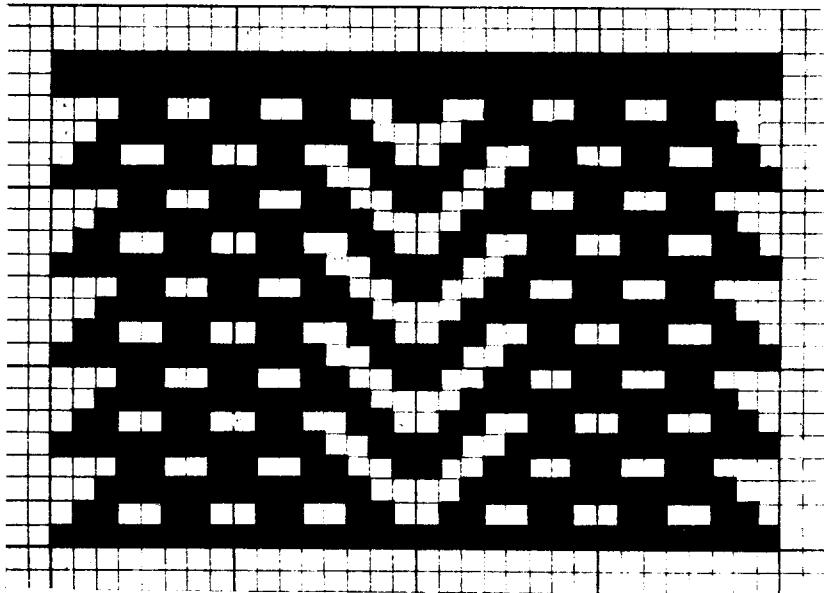
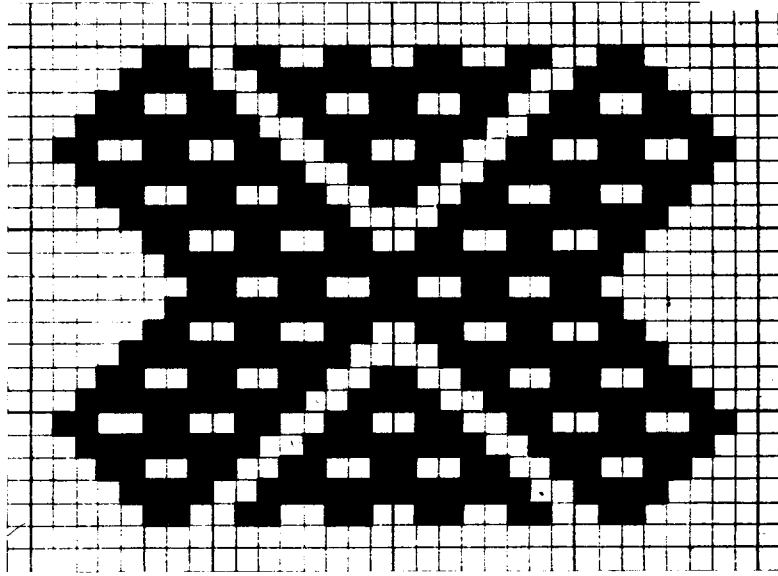

- 55 **CHALTURA**
ANTONIO ANTE (VI -8)
- 56 **MIGUEL EGAS (Peguche)**
OTAVALO (VII -14)

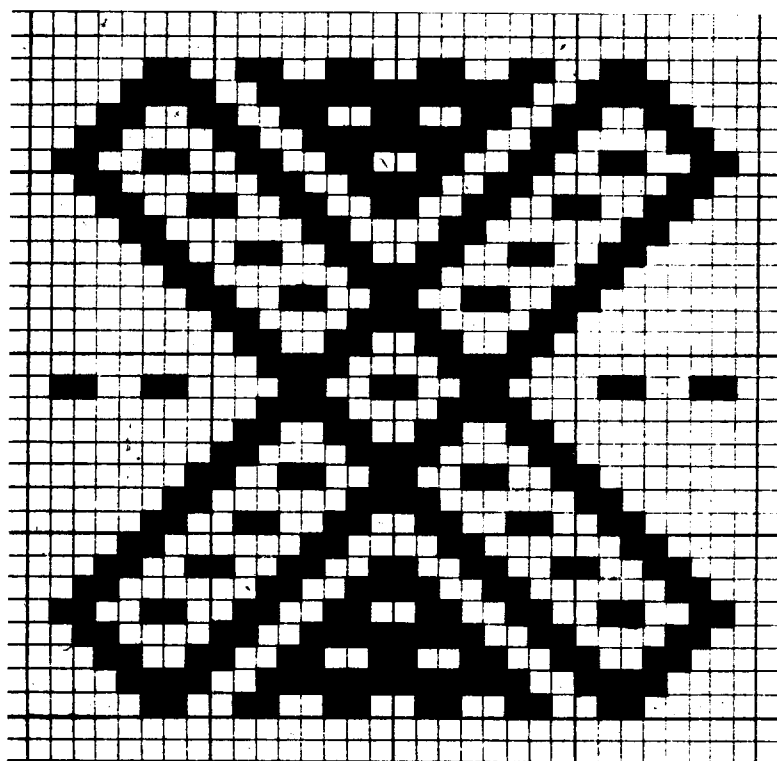
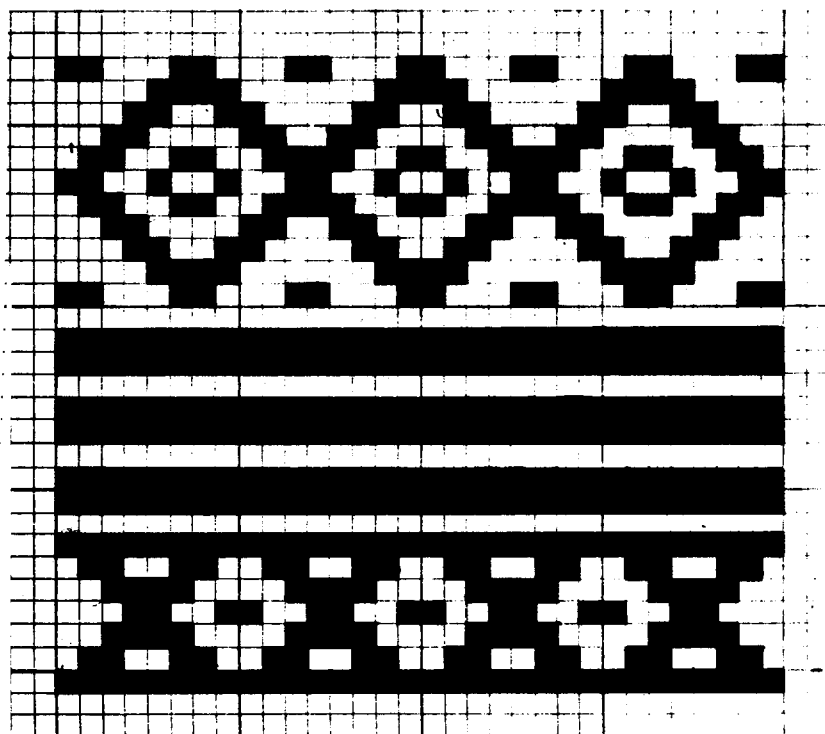

57	LA COMPAÑIA EUGENIO ESPEJO OTAVALO	(XI -9)
58	LA COMPAÑIA EUGENIO ESPEJO OTAVALO	(XI -10)
59	LA COMPAÑIA EUGENIO ESPEJO OTAVALO	(XI -12)

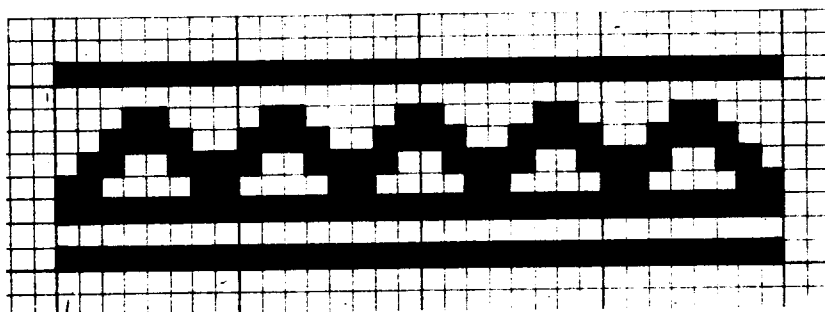
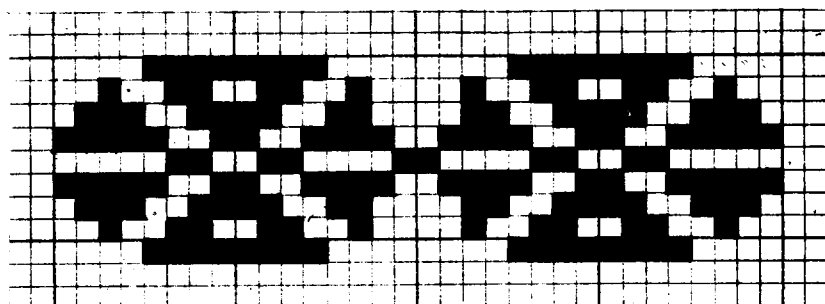
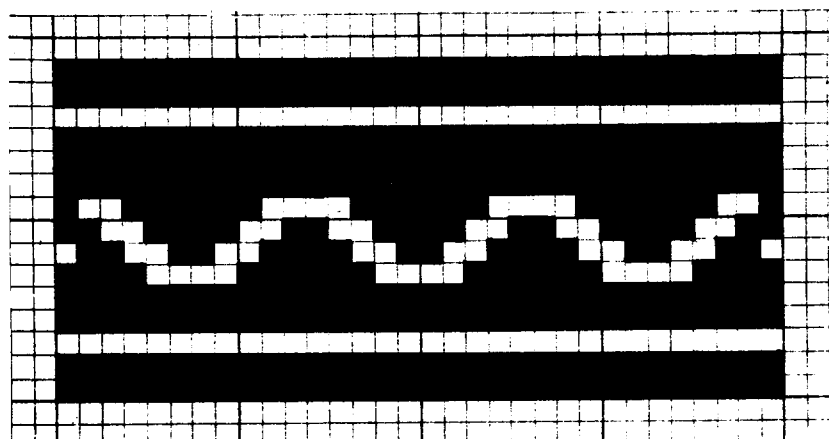

60	LA COMPAÑIA EUGENIO ESPEJO OTAVALO	(XI -7)
61	LA CALERA COTACACHI	(XII -6)

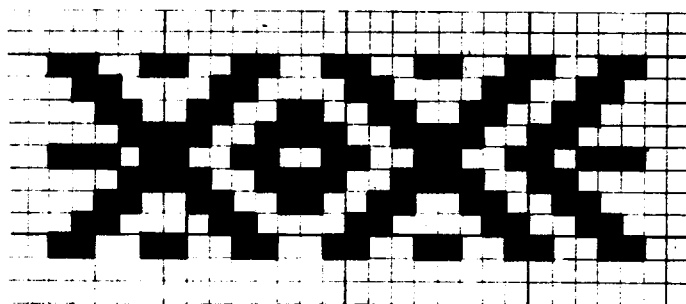
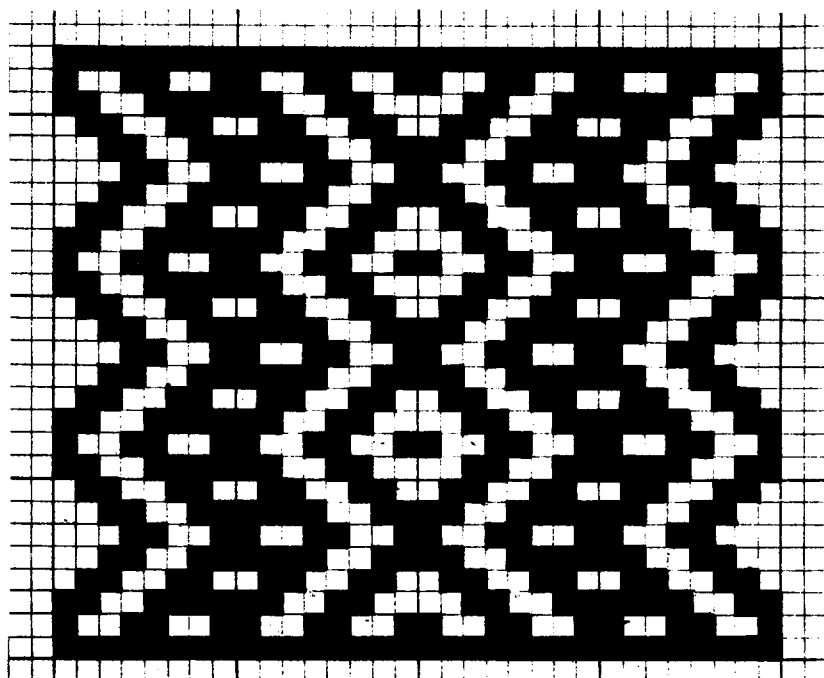

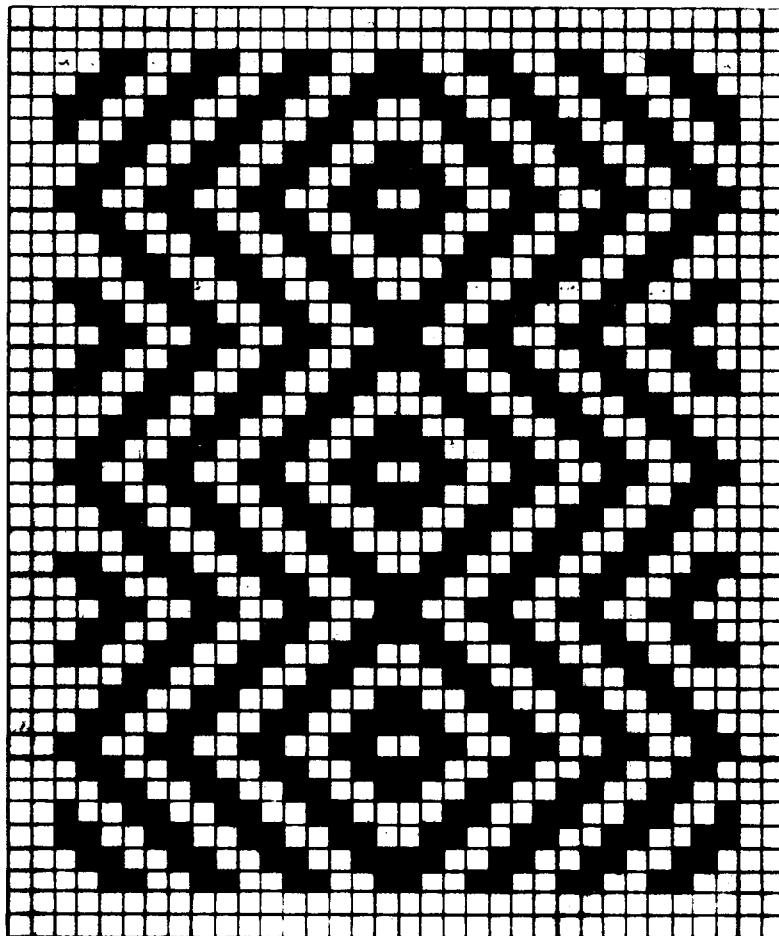

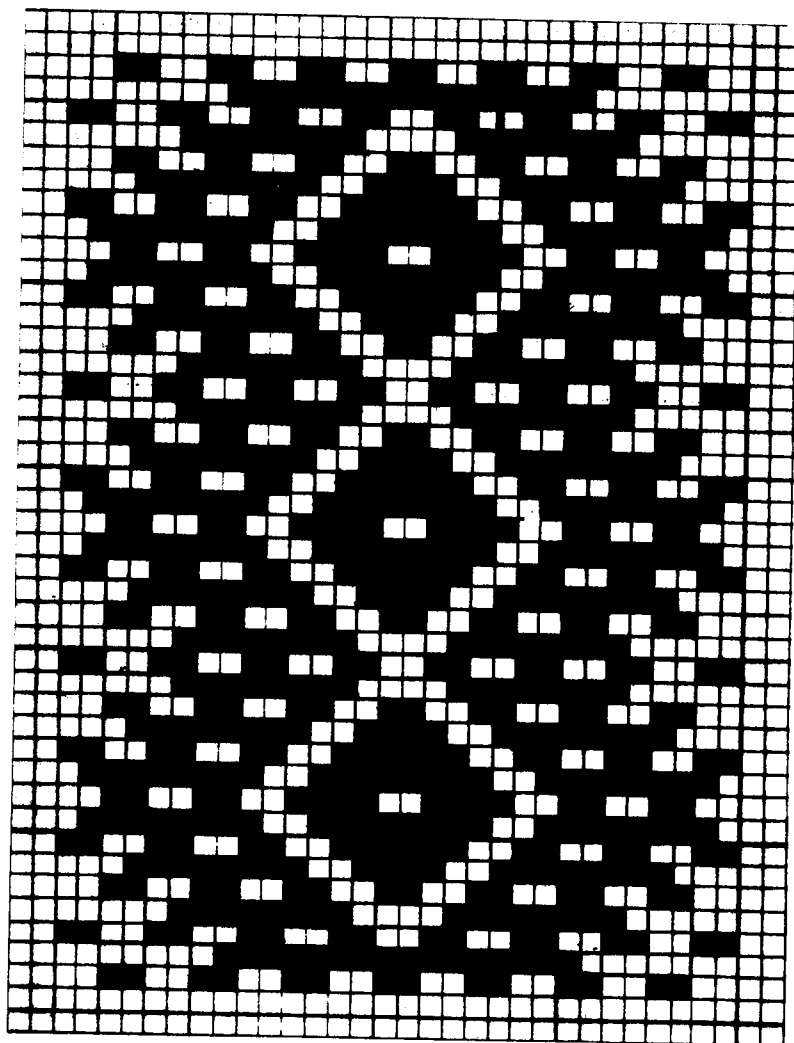

64	LA CALERA COTACACHI	(XII -2)
65	TURUCU (Topo Chico) COTACACHI	(V -9)

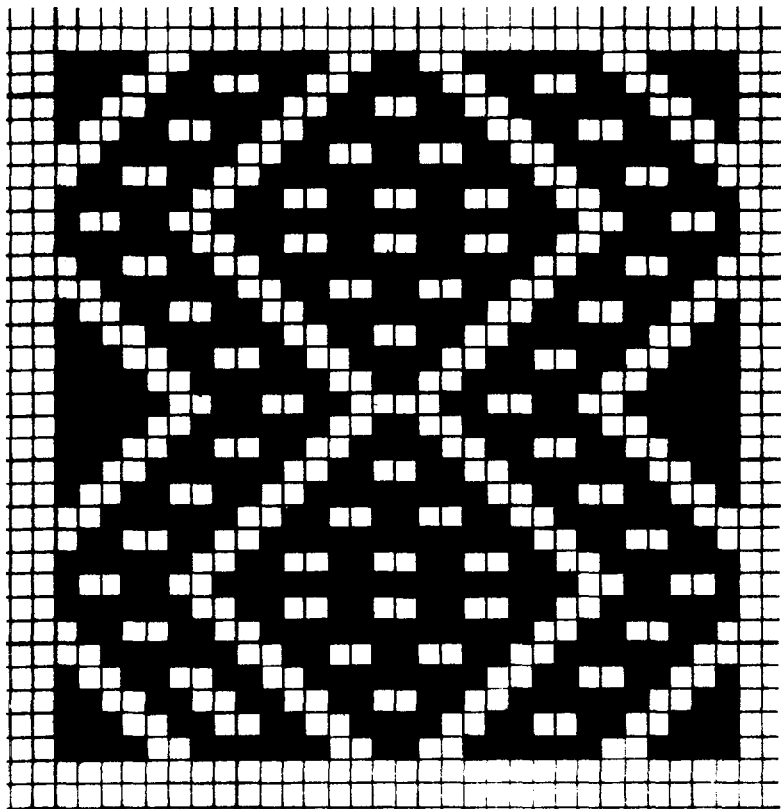
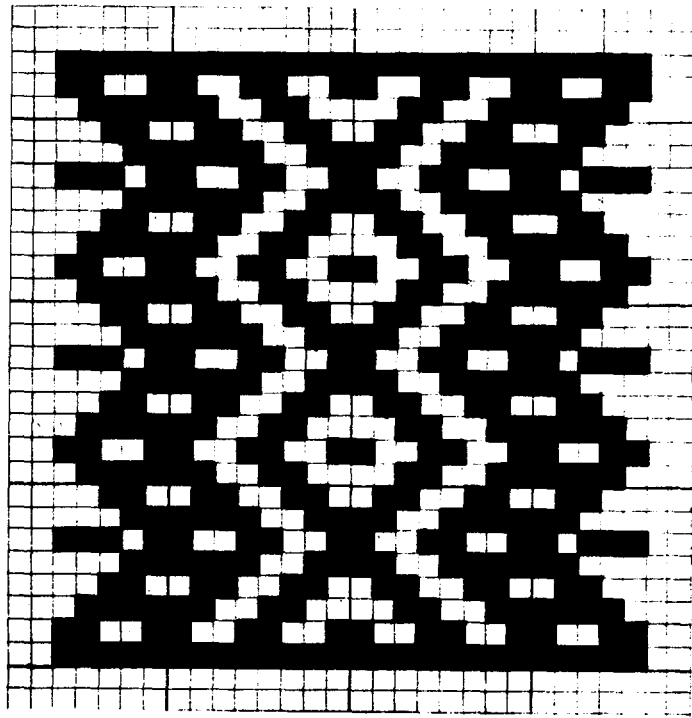

- 66 LA CALERA
COTACACHI (XII -8)

- 67 MIGUEL EGAS (Peguche)
OTAVALO (XIII -1)

- 68 MIGUEL EGAS (Peguche)
OTAVALO (XIII -4)

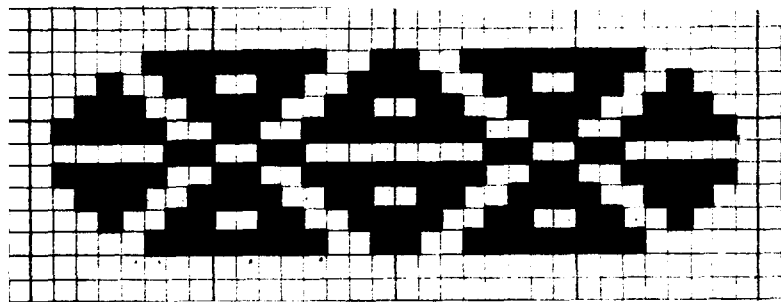
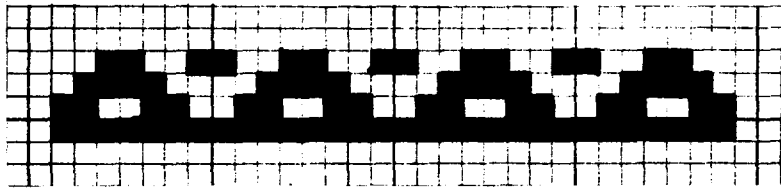
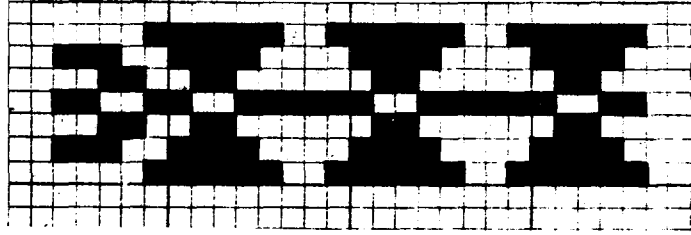

69 **MIGUEL EGAS (Peguche)**
OTAVALO (XIV -10)

70 **MIGUEL EGAS (Peguche)**
OTAVALO (XIV -12)

71 **MIGUEL EGAS (Peguche)**
OTAVALO (XIV -7)

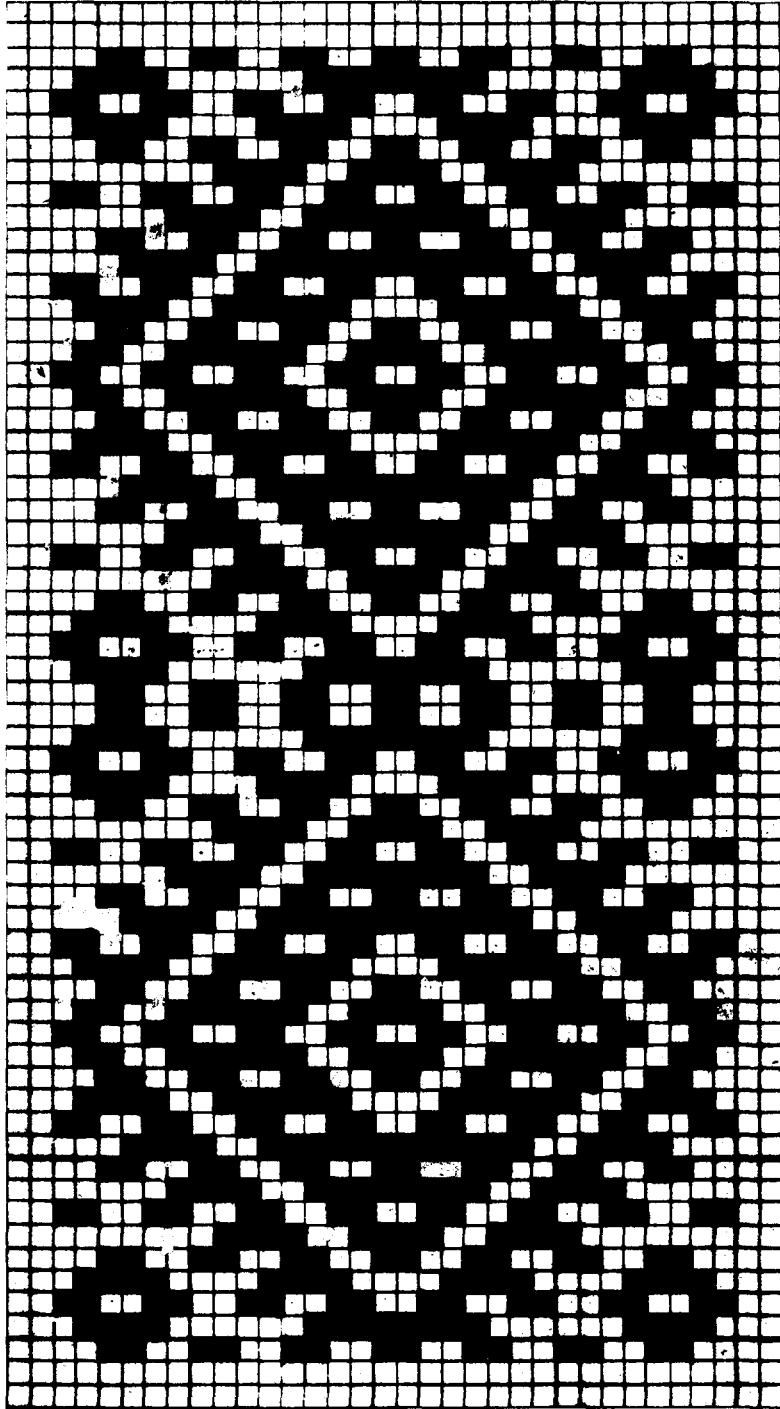

- 73 **MIGUEL EGAS (Peguche)**
OTAVALO (XIII -20)
- 74 **TURUCU (Topo Chico)**
COTACACHI (XVI -13)

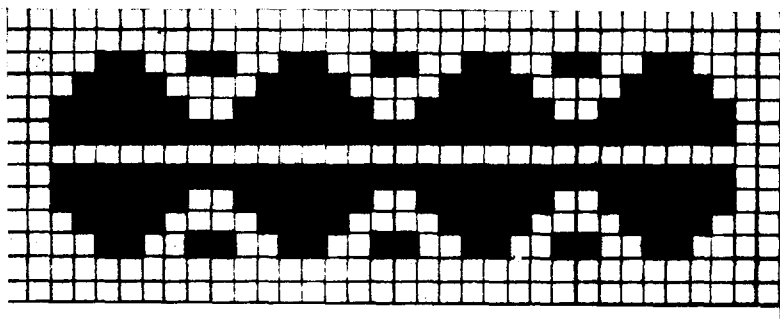
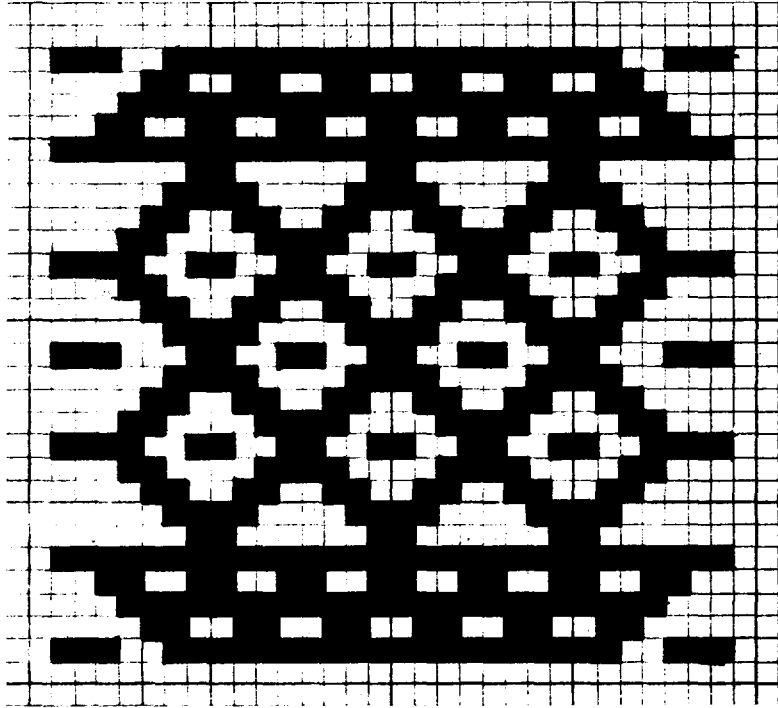

75	OTAVALO	(XXVII -1)
76	OTAVALO	(XXVII -9)
77	OTAVALO	(XXVII-4)

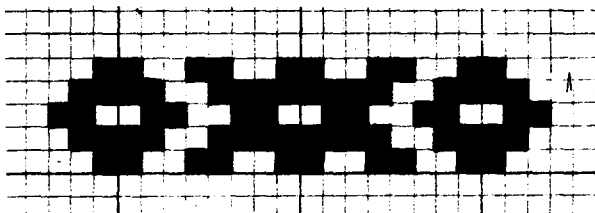
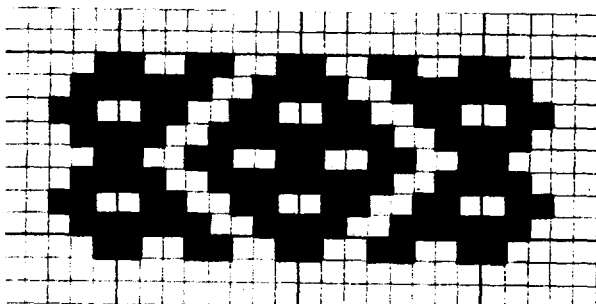
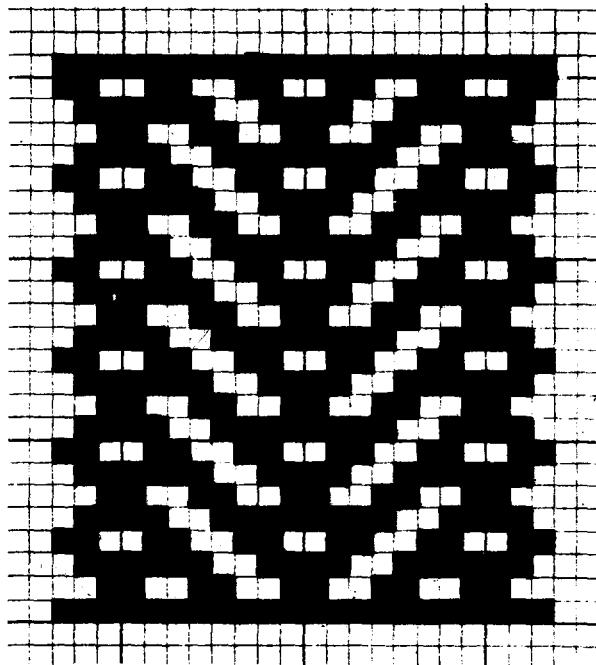

1

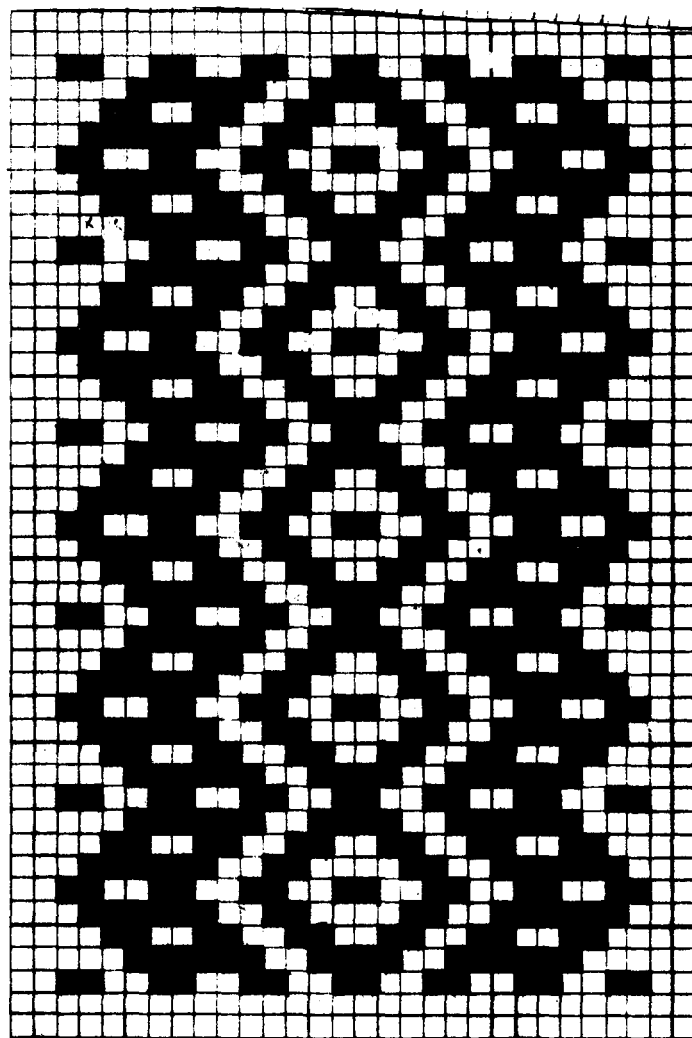

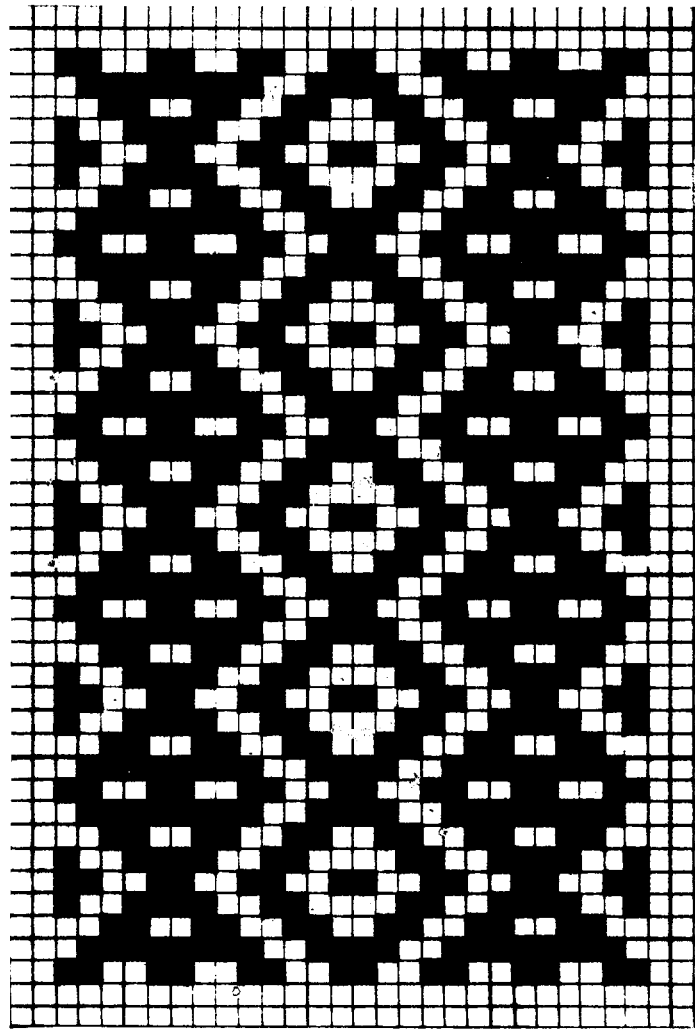

80 EL CERCADO
COTACACHI (XVII -6)

81 EL CERCADO
COTACACHI (XVII -7)

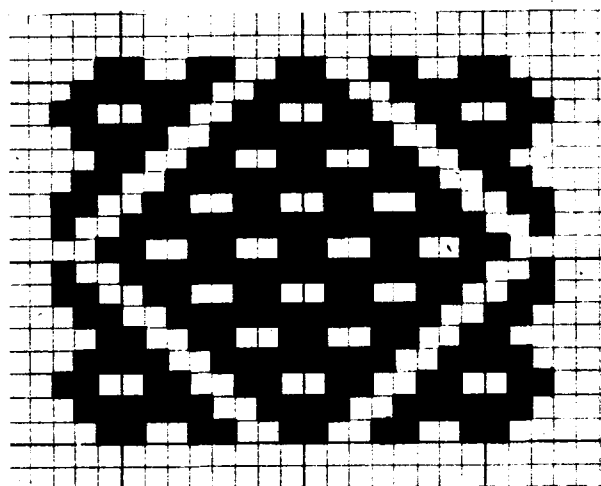
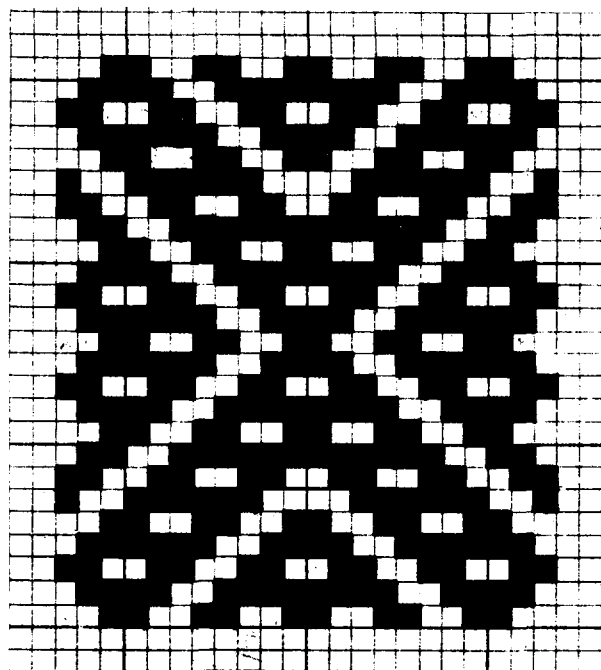

82 EL CERCADO
COTACACHI (XVII -8)

83 LA CALERA
COTACACHI (XVIII -9)

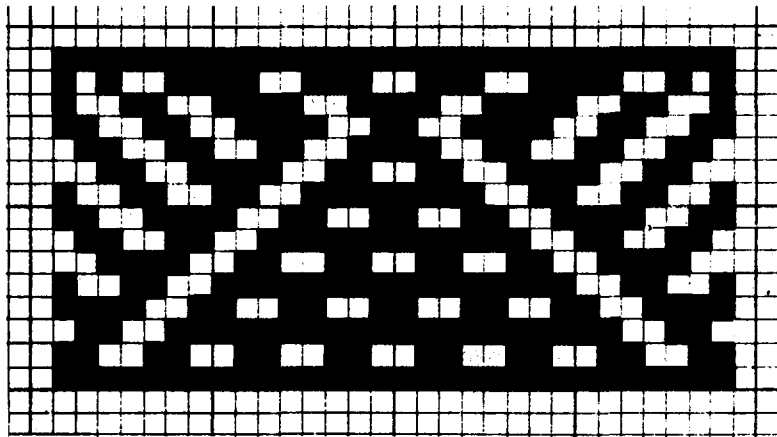
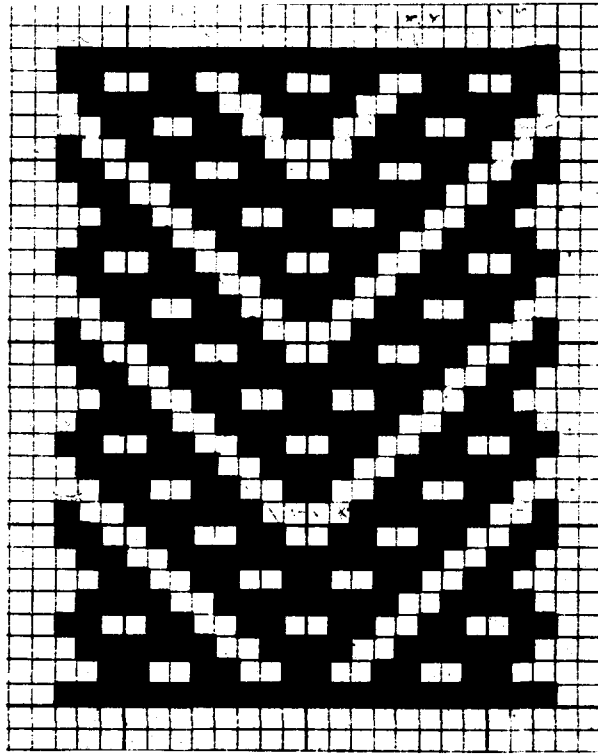

84 LA CALERA
COTACACHI (XVIII -10)

85 LA CALERA
COTACACHI (XVIII -16)

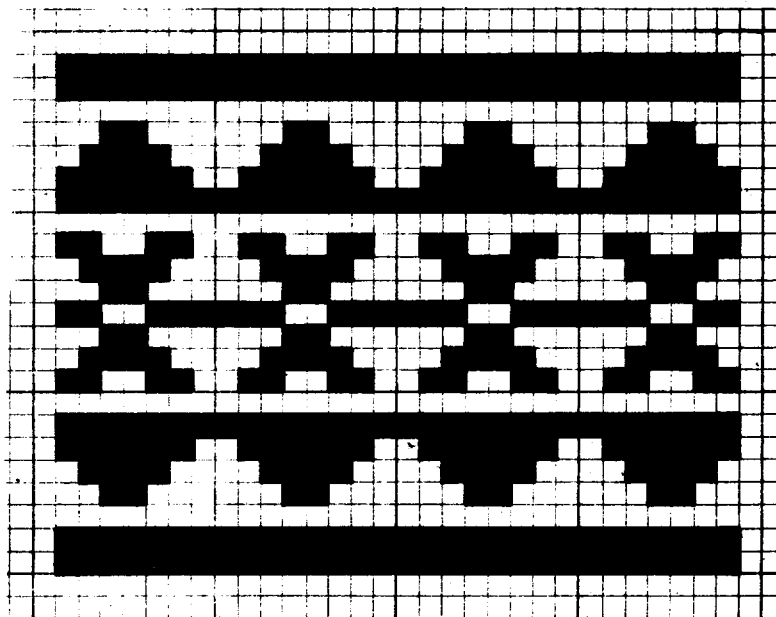
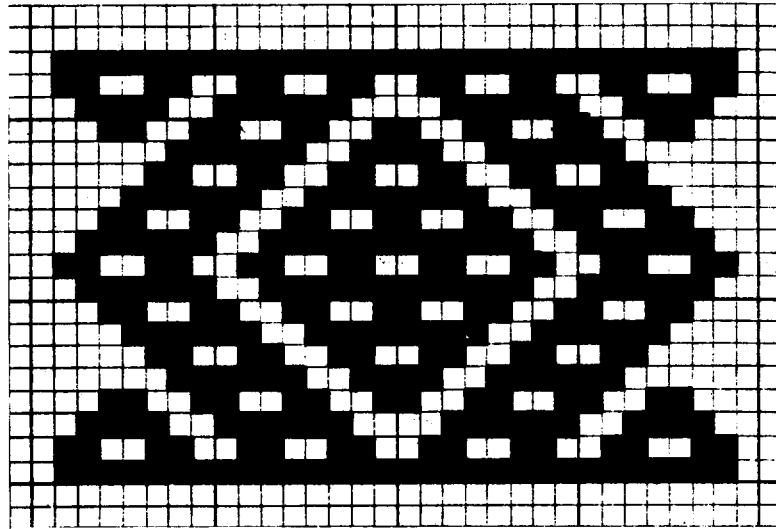

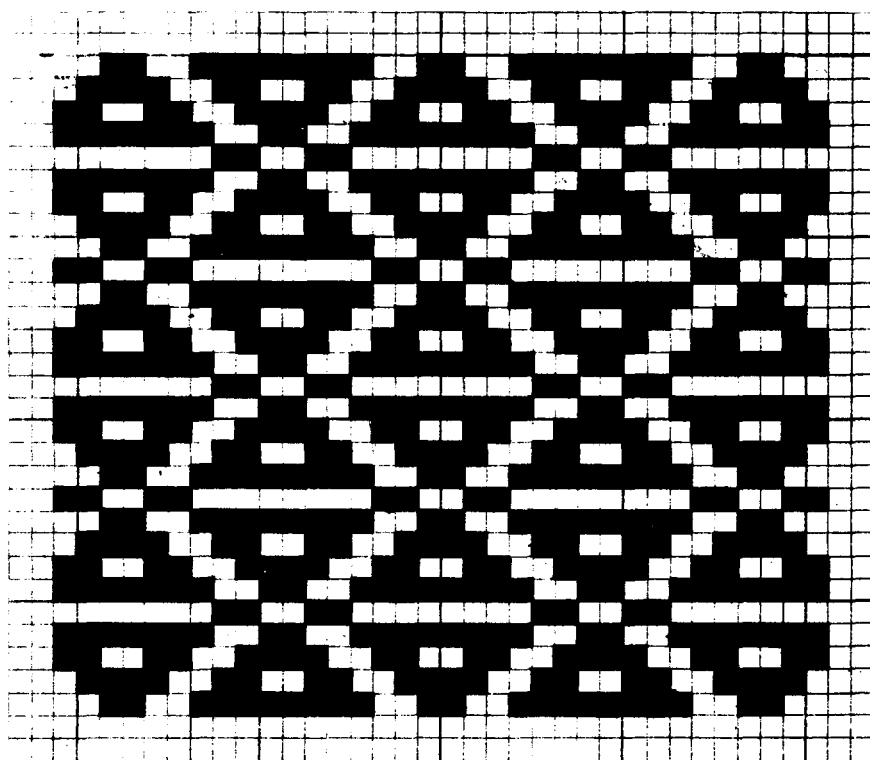

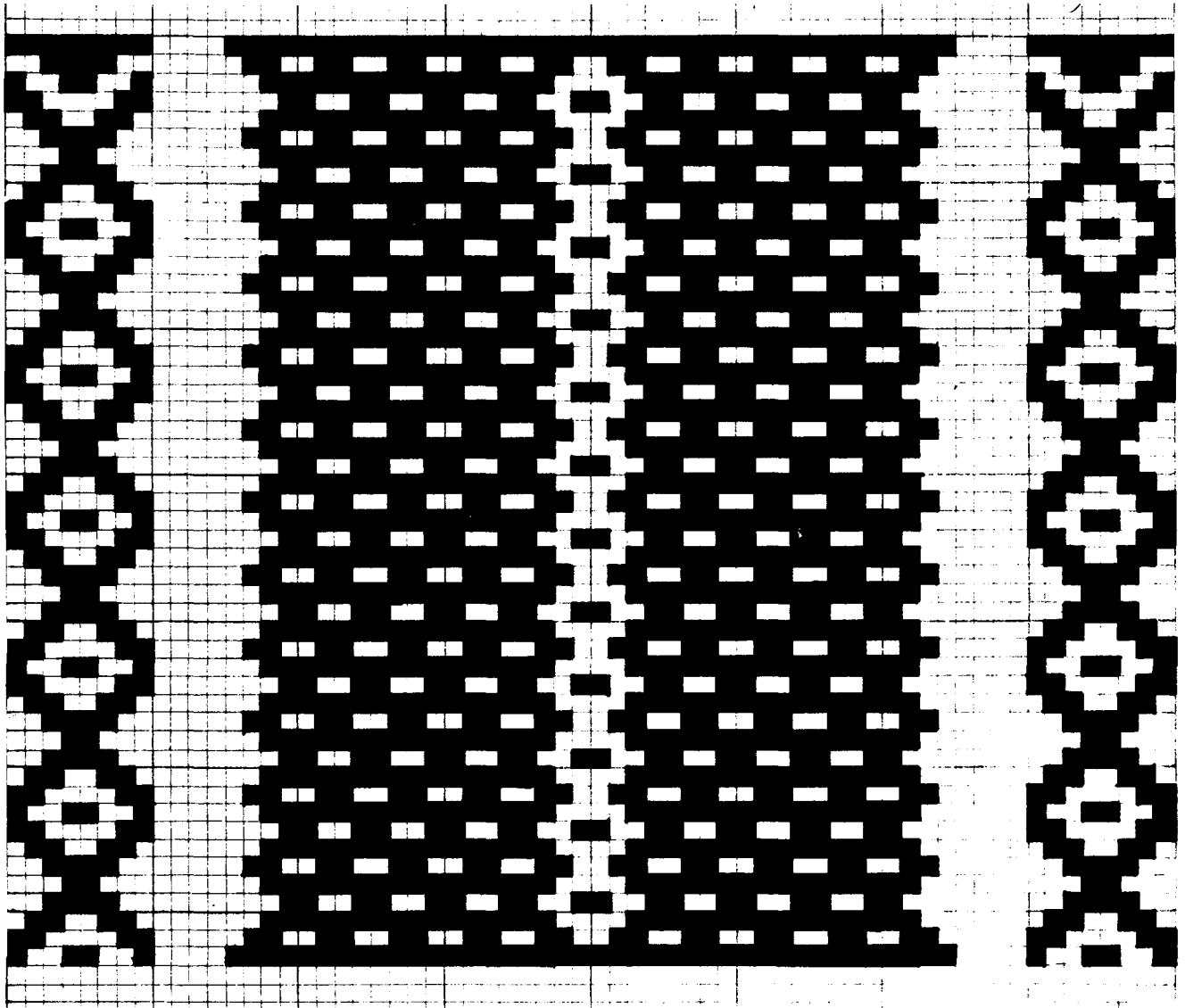

88 **MIGUEL EGAS (Peguche)**
 OTAVALO **(XX -8)**

89 **MIGUEL EGAS (Peguche)**
 OTAVALO **(XX -11)**

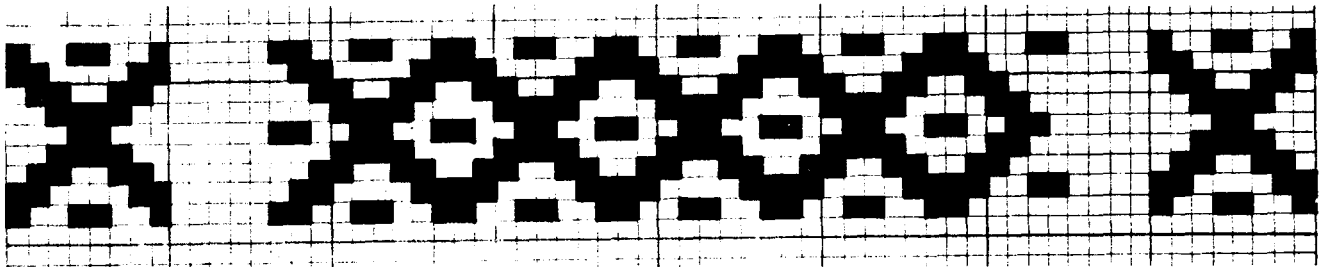
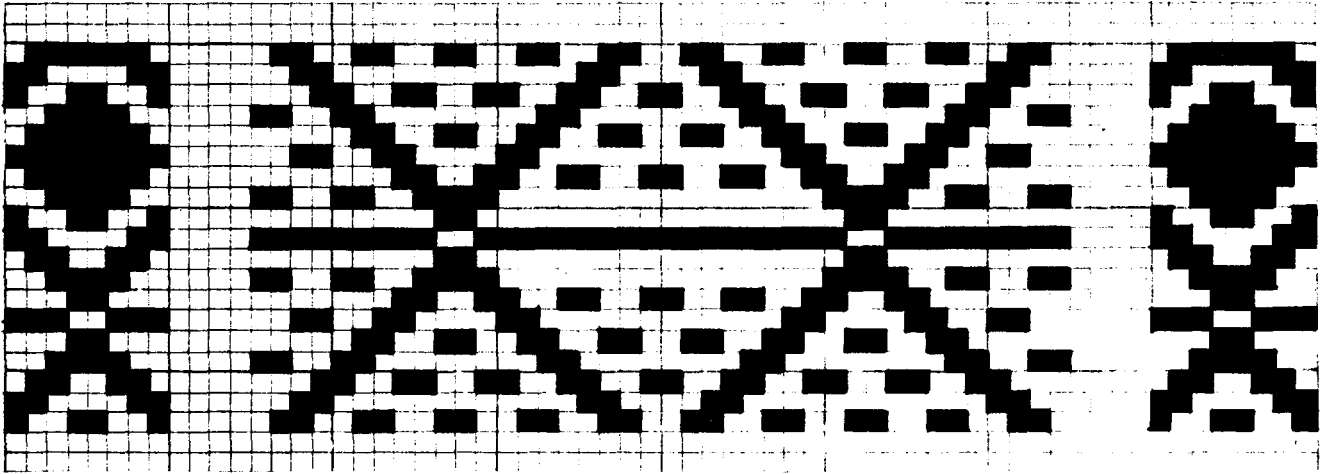

90 **MIGUEL EGAS (Peguche)**
OTAVALO **(XX -13)**

91 **MIGUEL EGAS (Peguche)**
OTAVALO **(XX -12)**

92 **MIGUEL EGAS (Peguche)**
OTAVALO **(XX -10)**

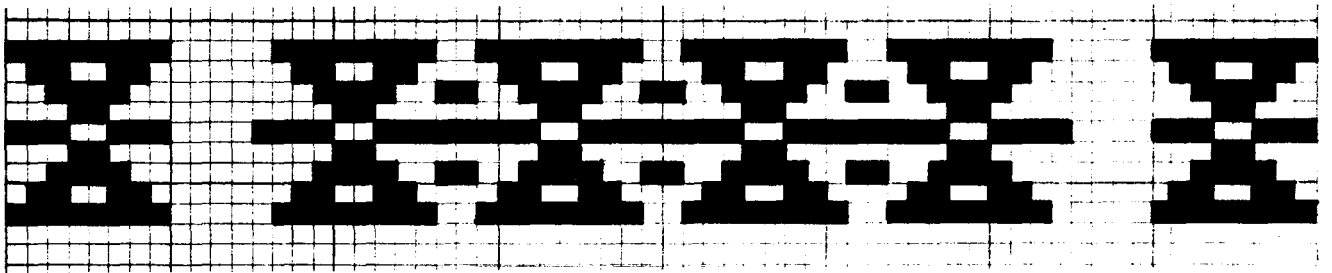
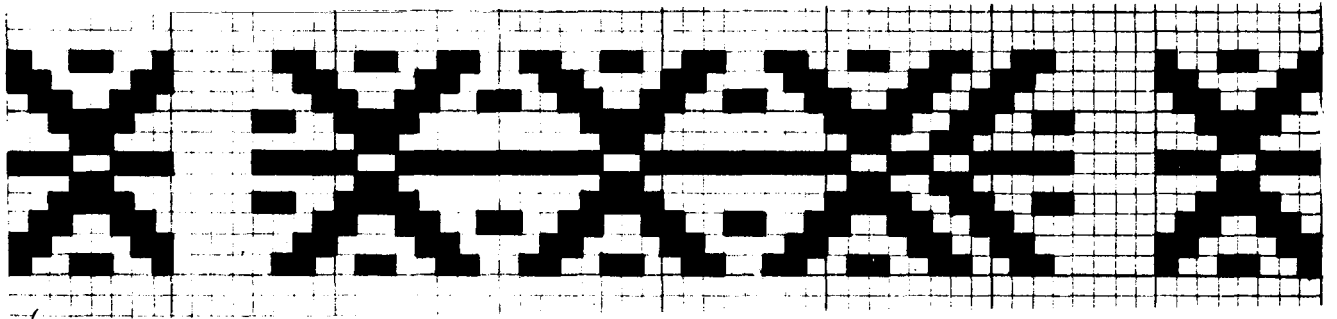
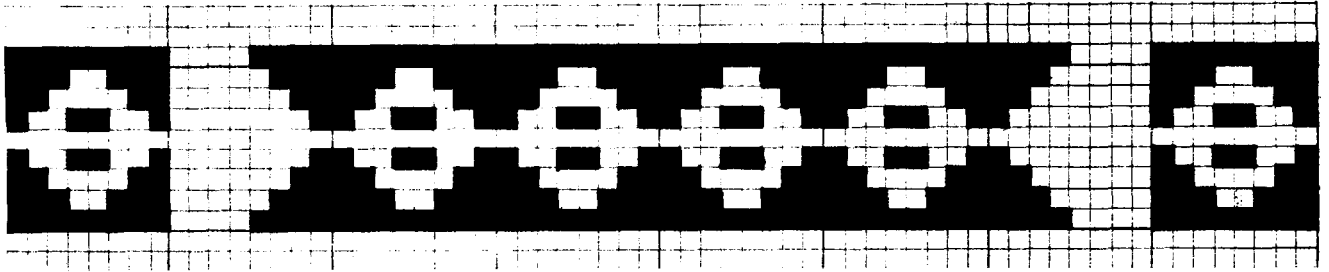

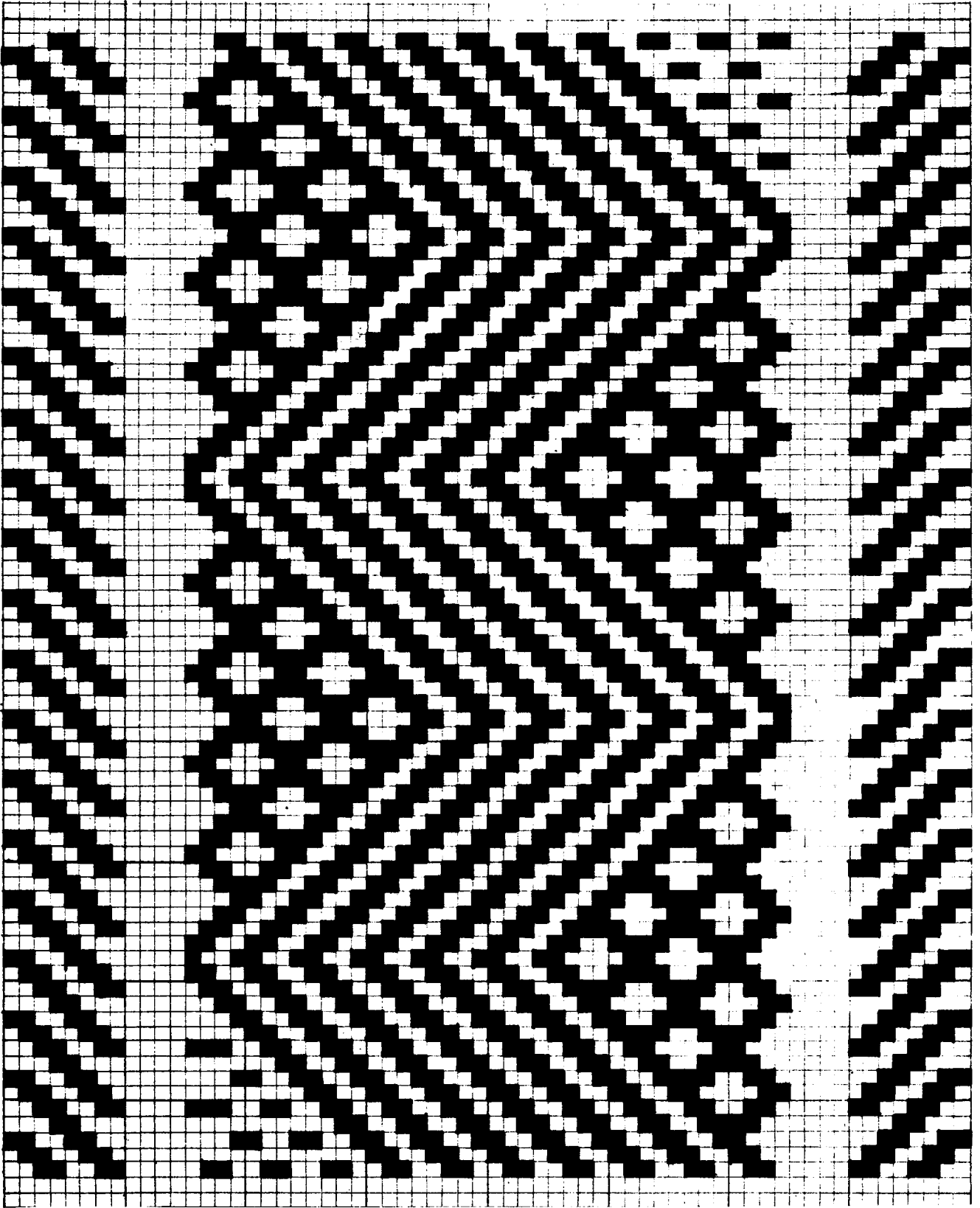

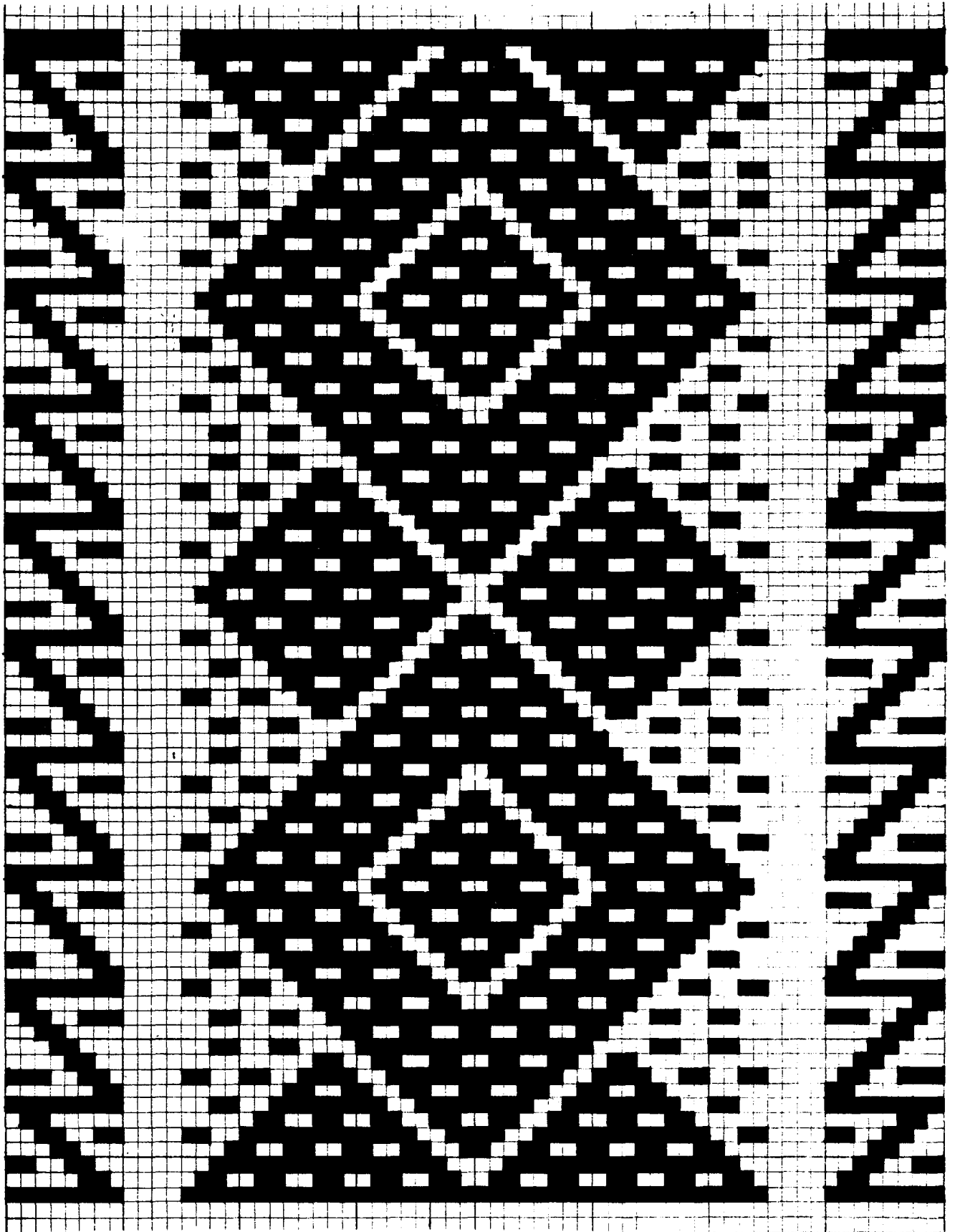

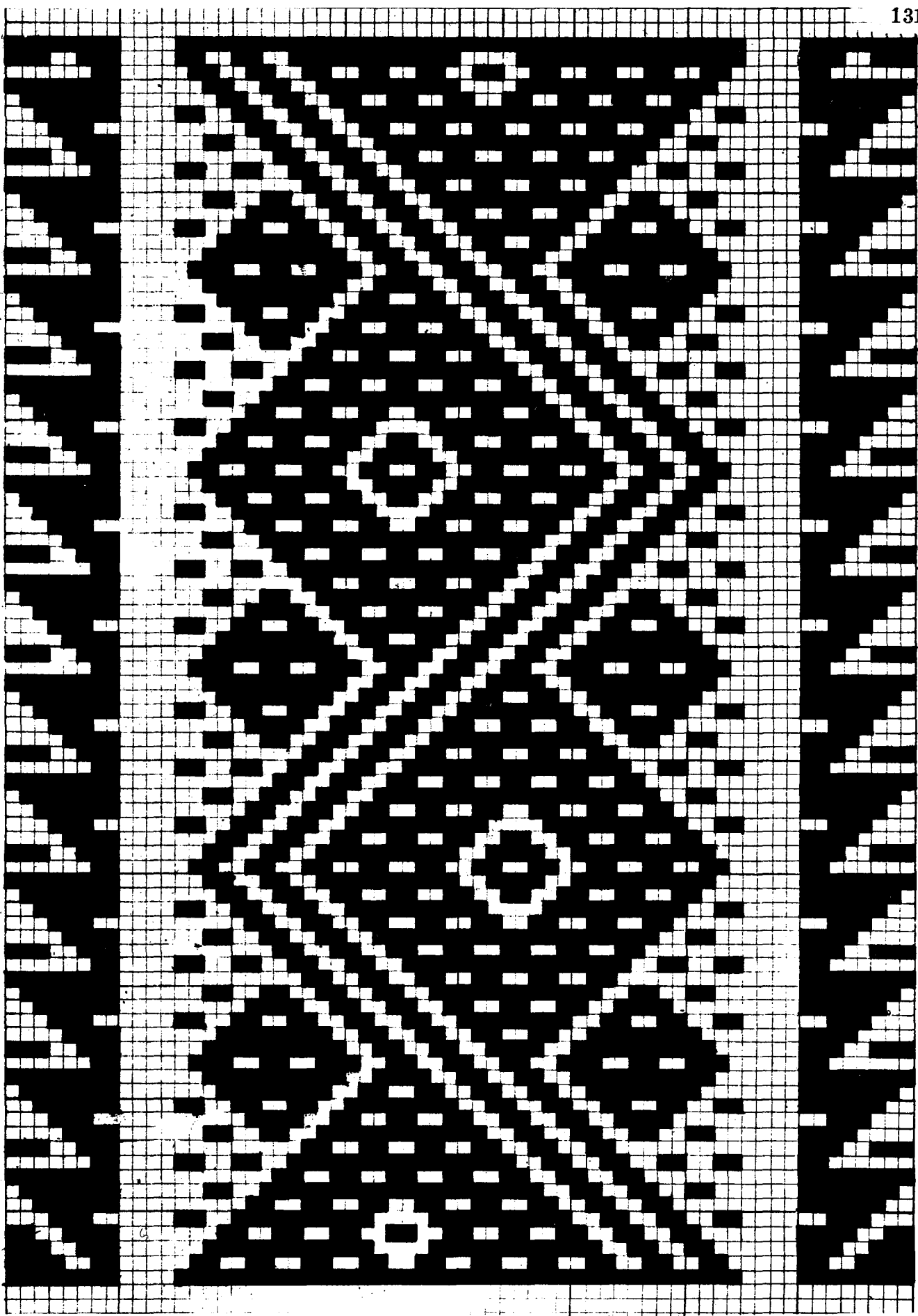

- 96 **MIGUEL EGAS (Peguche)**
 OTAVALO (XX -21)

- 97 **MIGUEL EGAS (Peguche)**
 OTAVALO (XX -18)

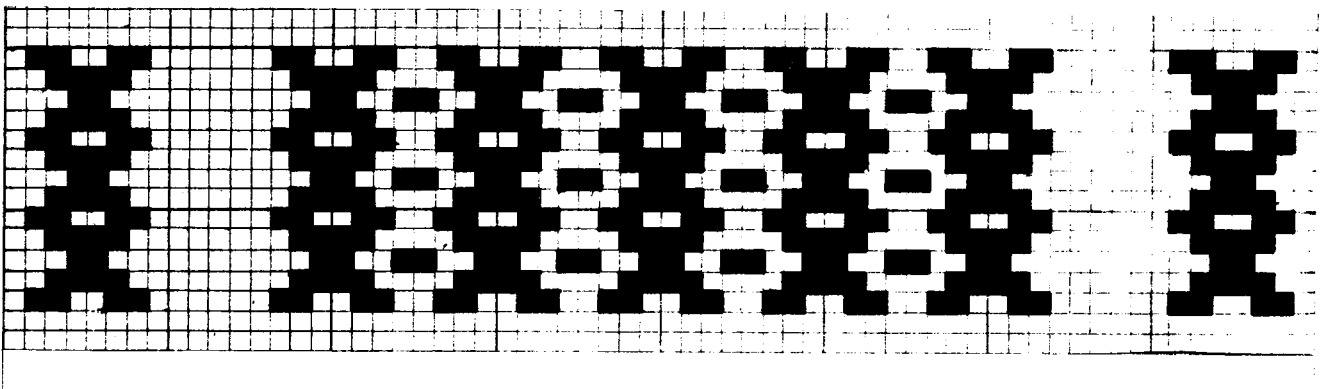
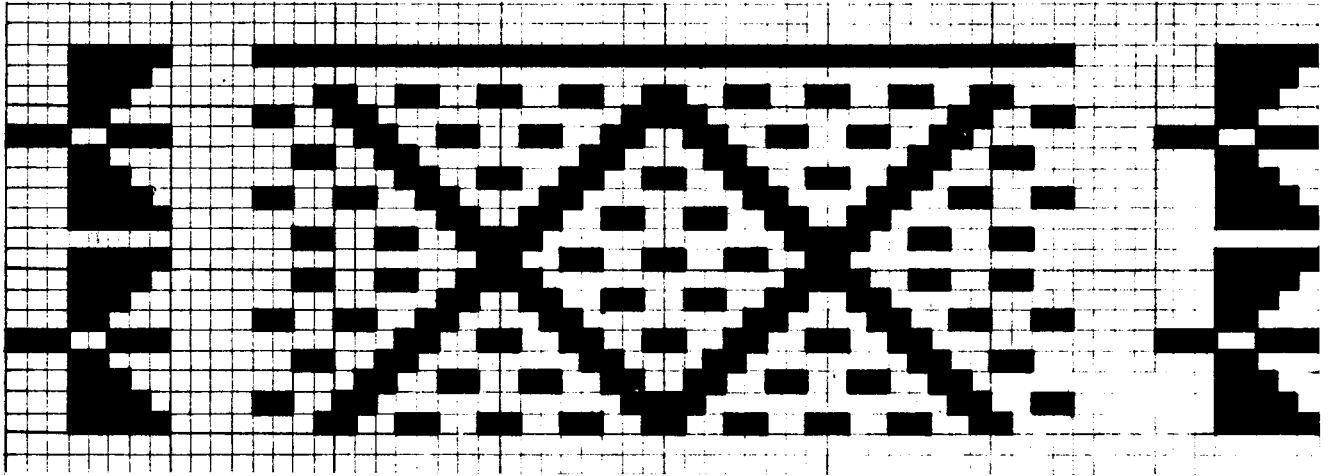

98 MIGUEL EGAS (Peguche)
 OTAVALO (XX -33)

99 MIGUEL EGAS (Peguche)
 OTAVALO (XX -40)

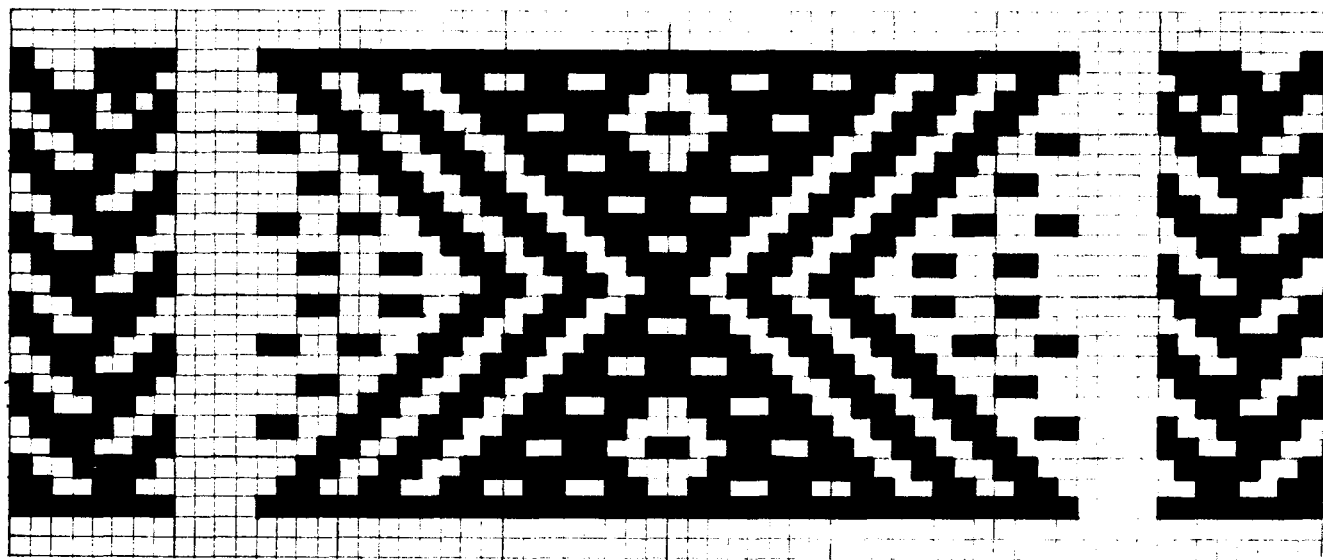
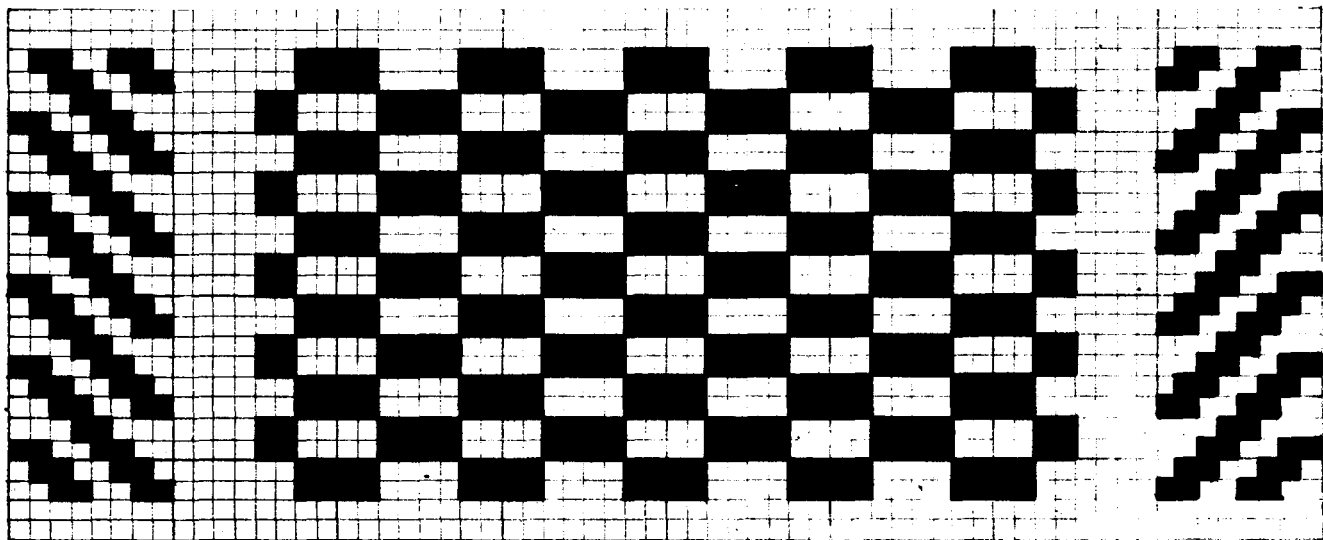

- 100 LA CALERA
COTACACHI (XXI -6)

- 101 MIGUEL EGAS (Peguche)
OTAVALO (XLVIII -32)

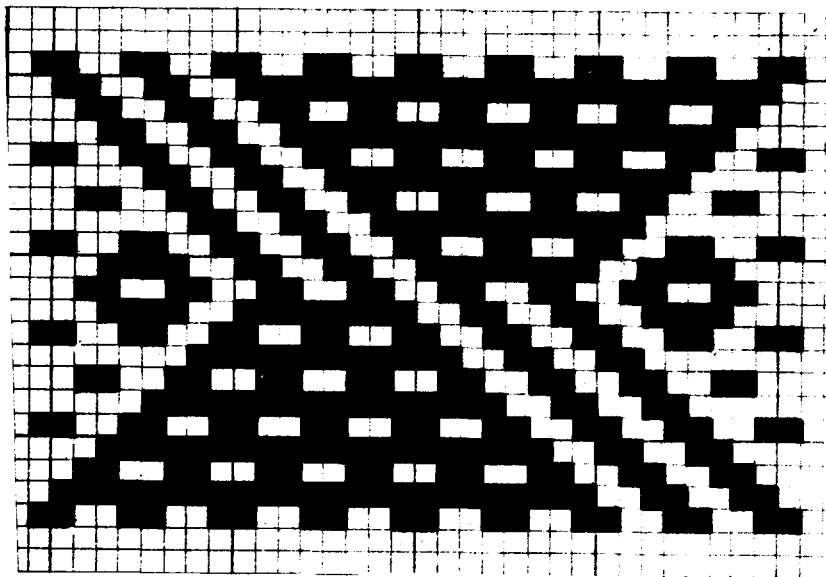
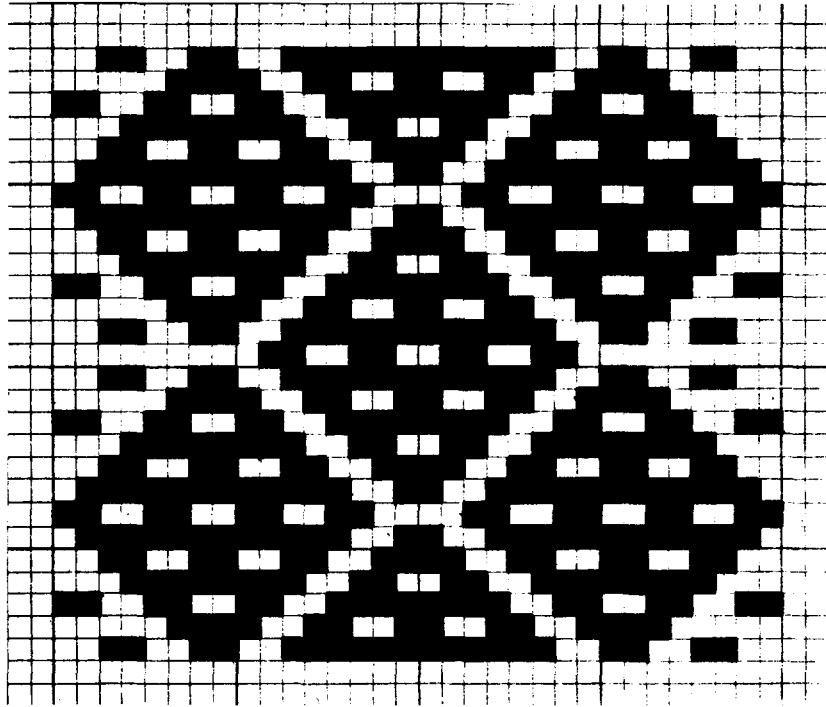

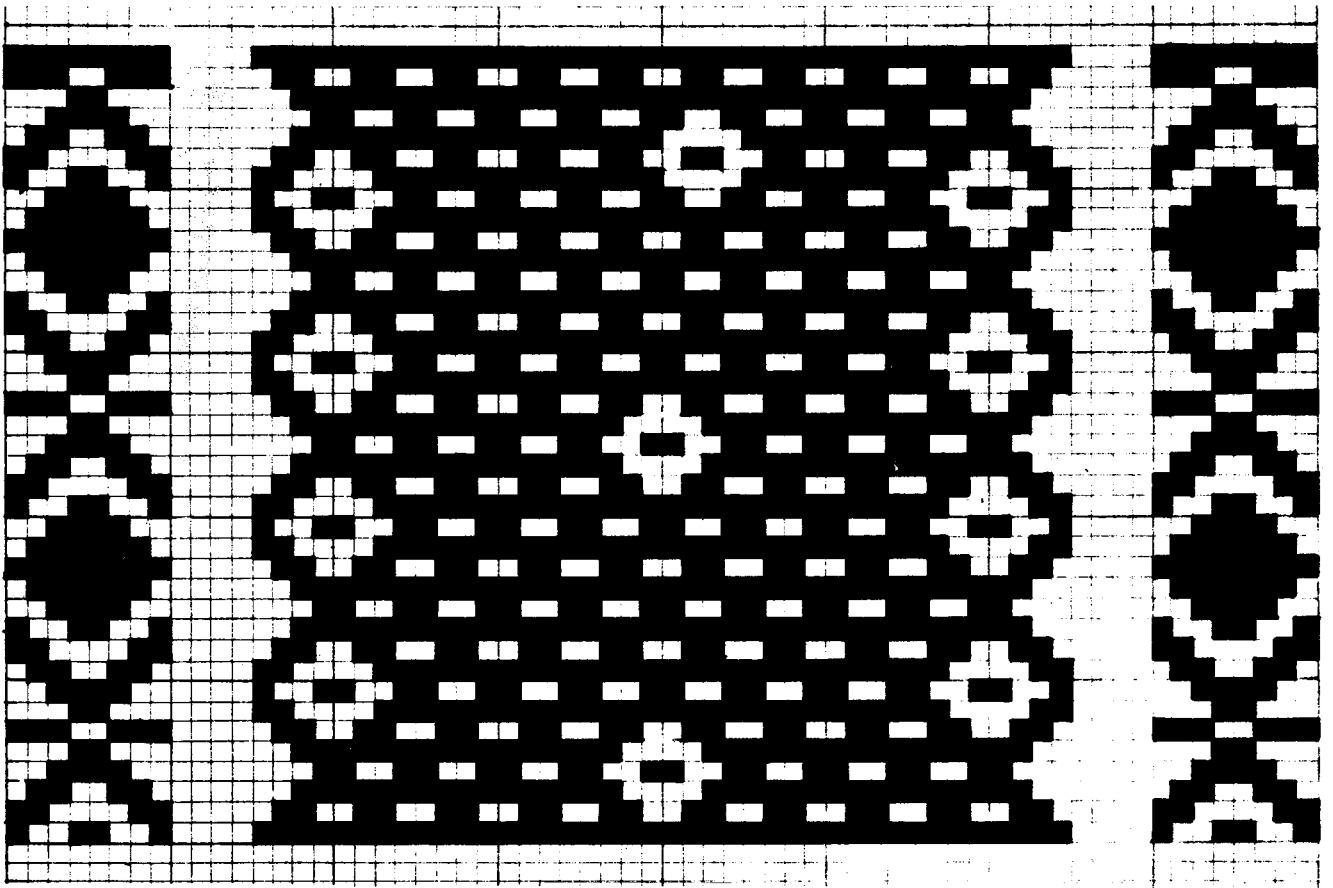

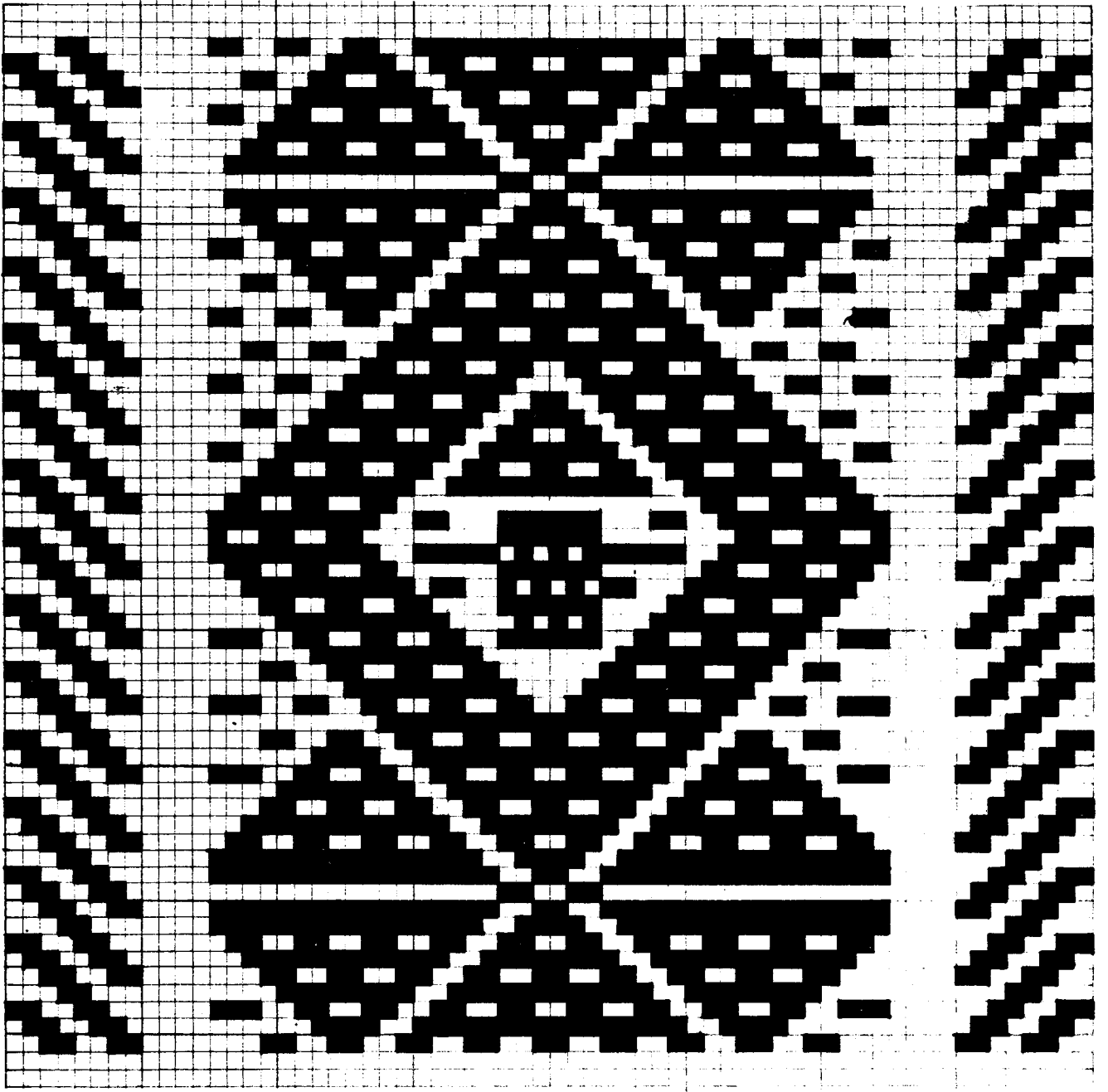

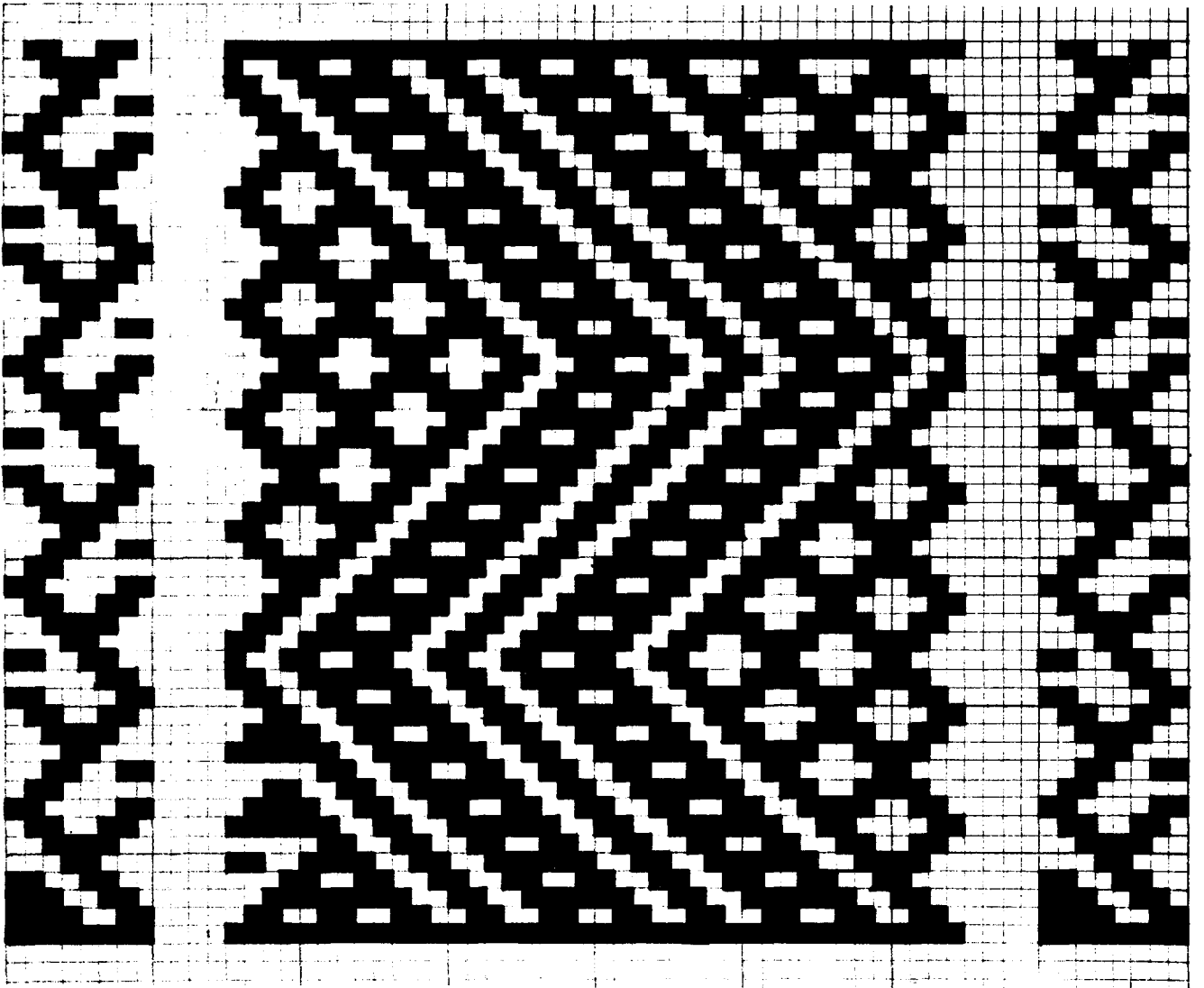

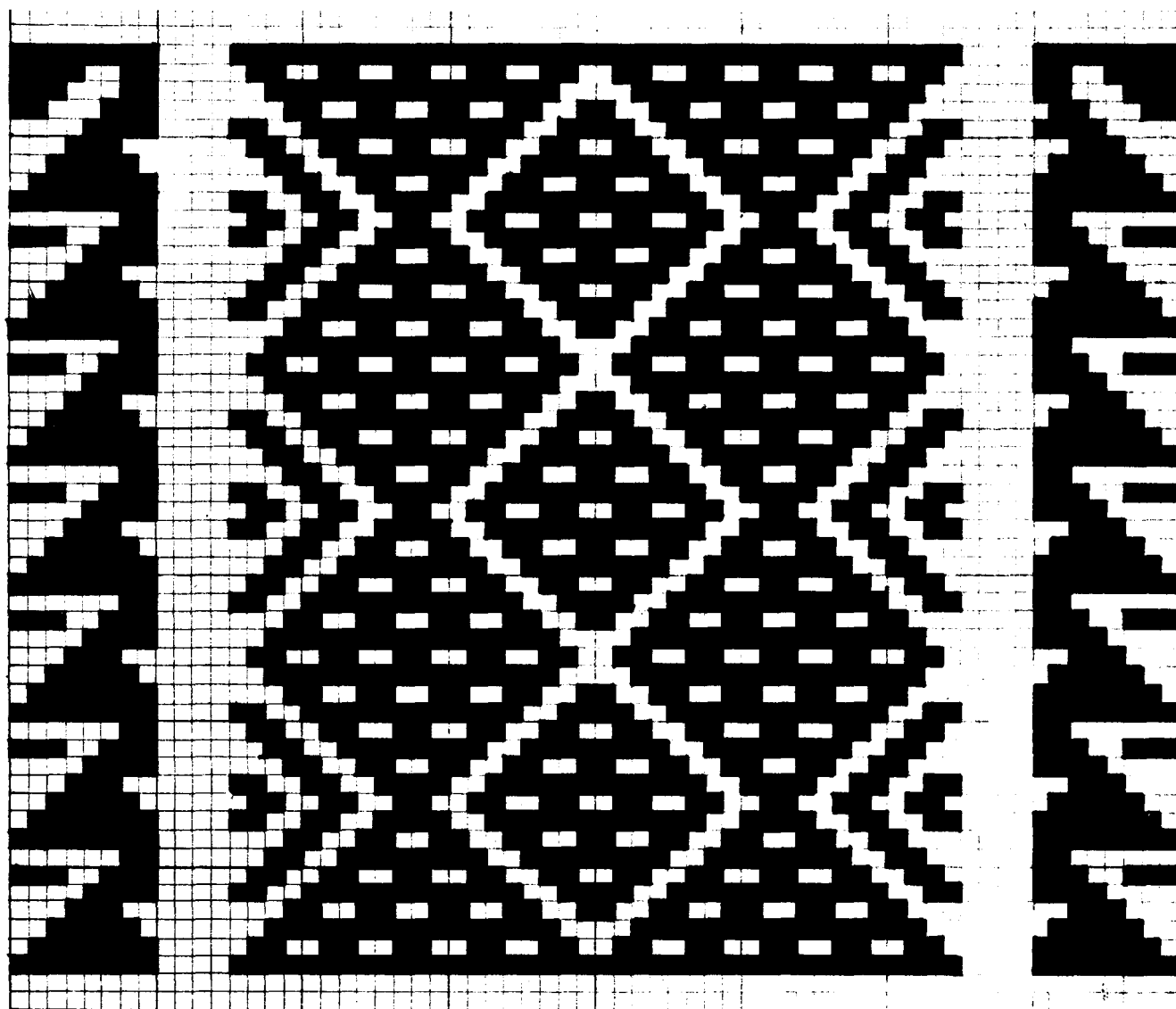

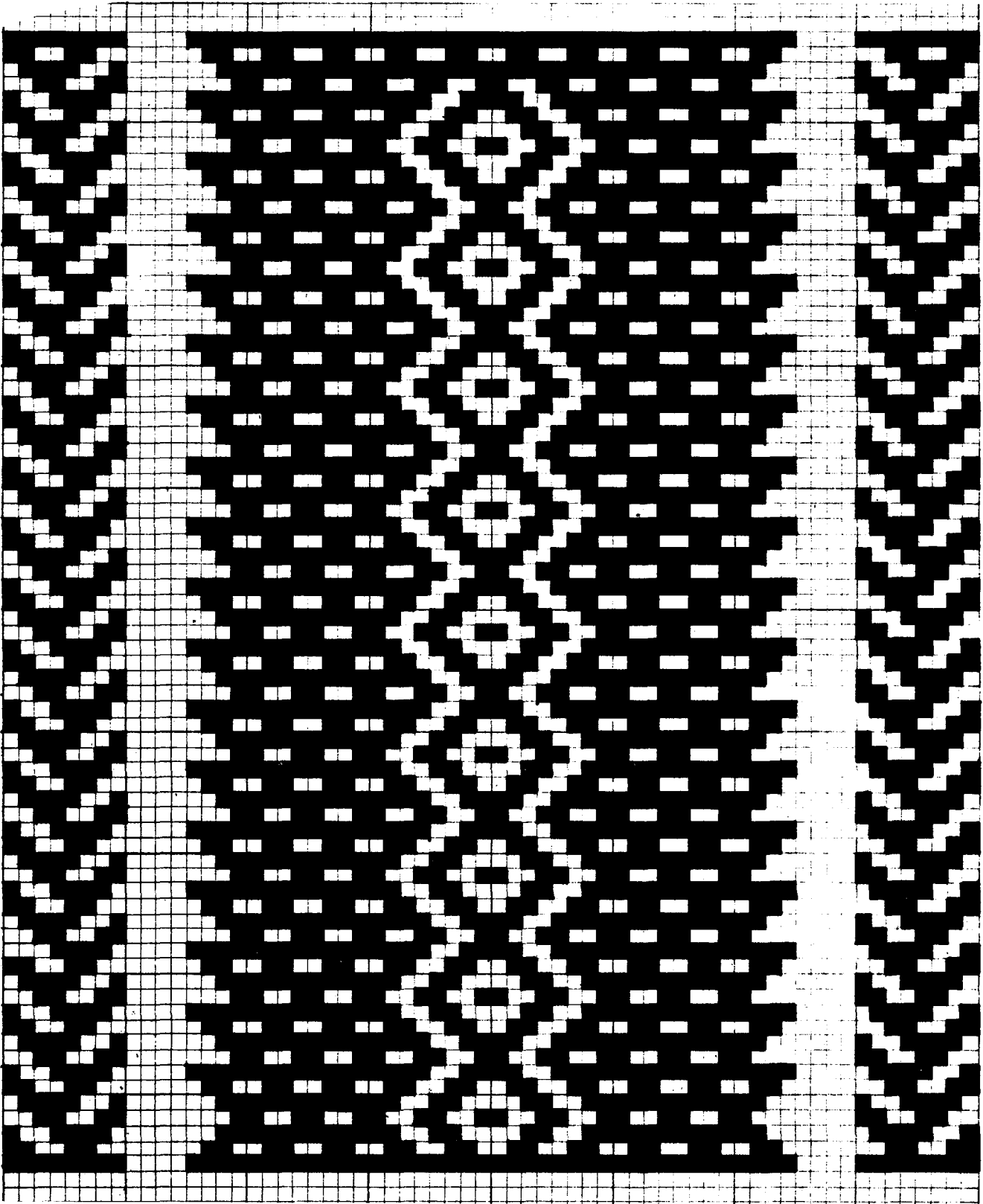

- | | | |
|-----|--------------------------------------|------------|
| 107 | PUCA HUAYCU
SAN ANTONIO
IBARRA | (XXII -3) |
| 108 | PUCA HUAYCU
SAN ANTONIO
IBARRA | (XXII -23) |

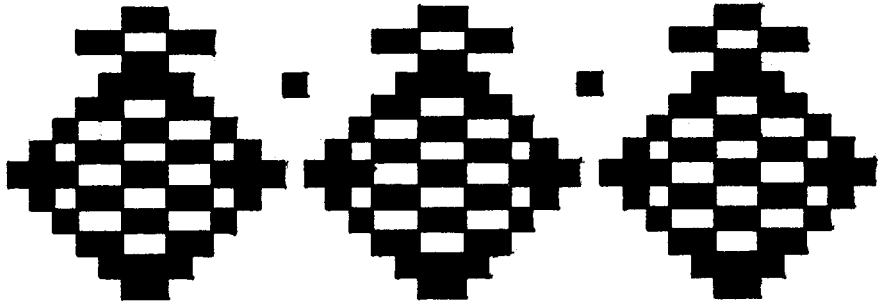
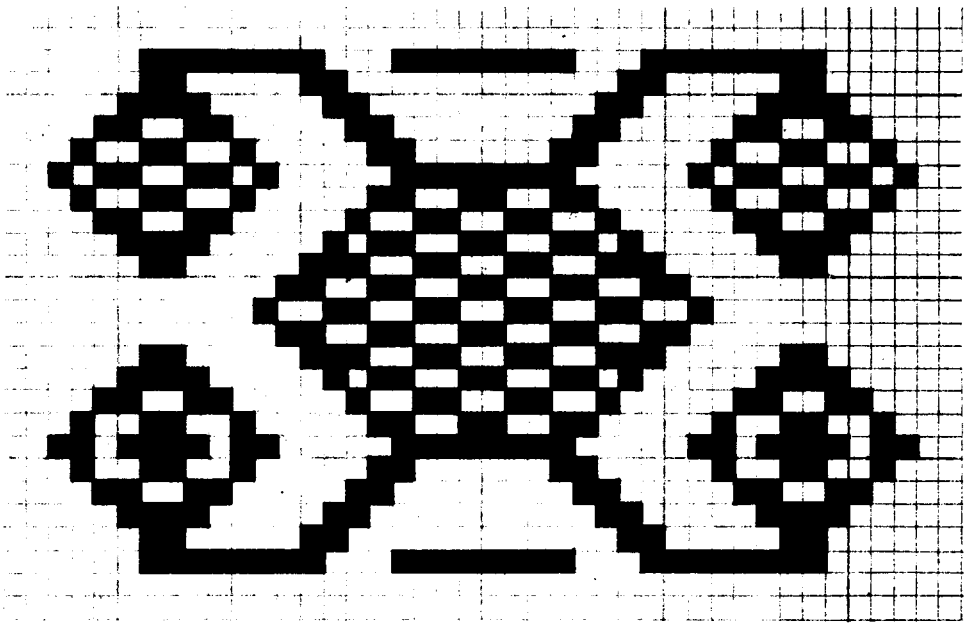

109 PUCA HUAYCU
SAN ANTONIO
IBARRA (XXII -5)

110 PUCA HUAYCU
SAN ANTONIO
IBARRA (XXII -24)

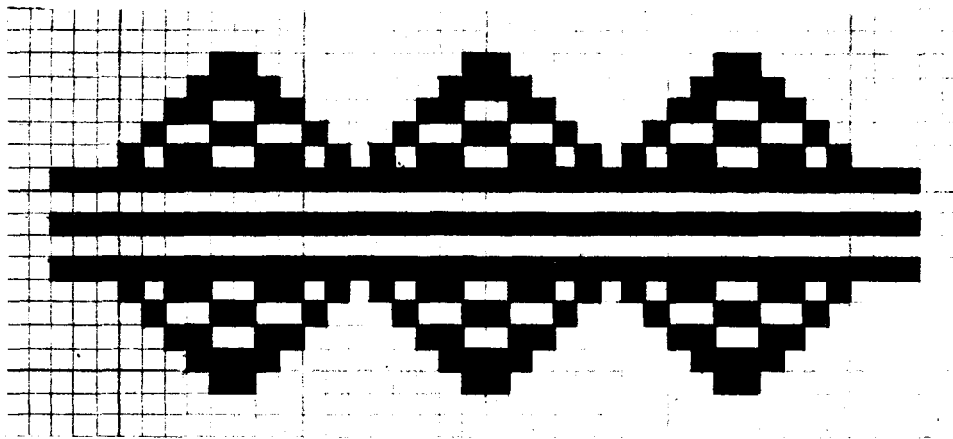
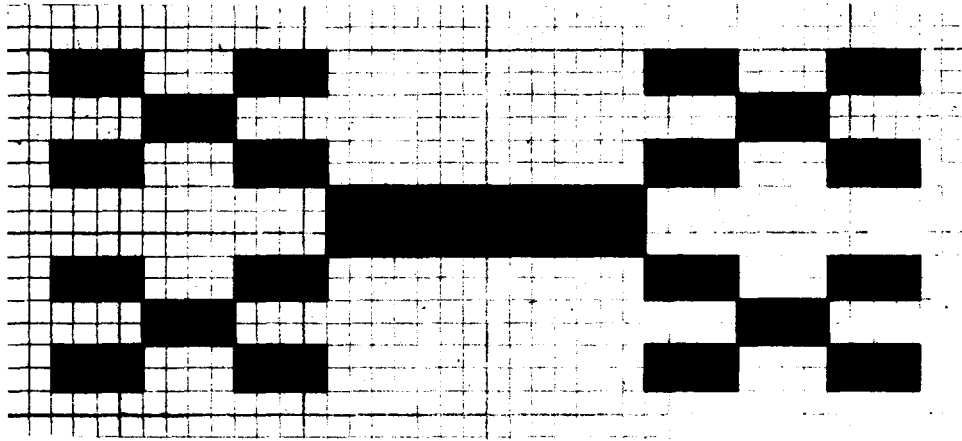

111 PUCA HUAYCU
SAN ANTONIO
IBARRA (XXII -17)

112 PUCA HUAYCU
SAN ANTONIO
IBARRA (XXII -6)

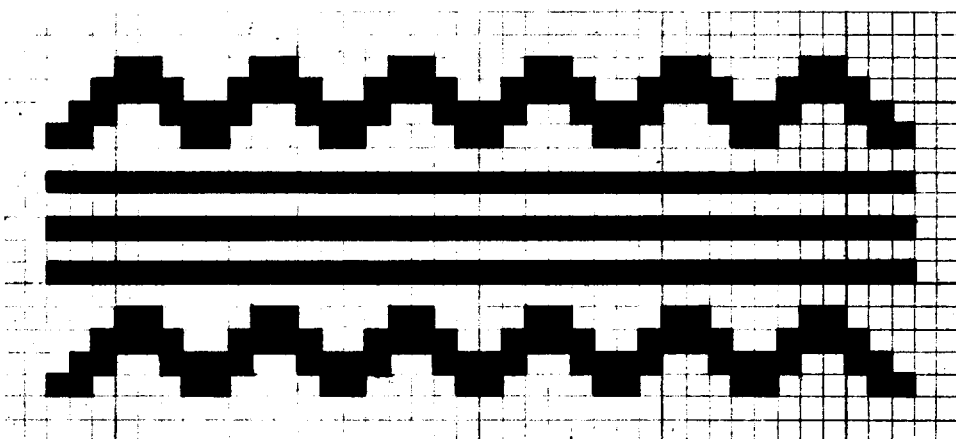
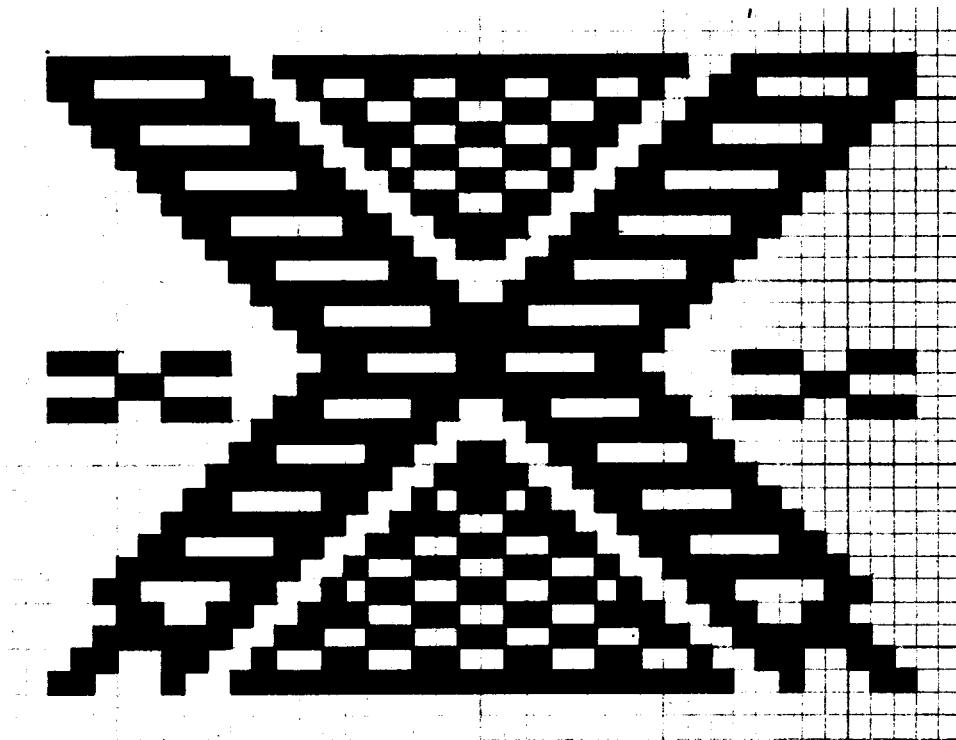

113 PUCA HUAYCU
SAN ANTONIO
IBARRA (XXII -4)

114 PUCA HUAYCU
SAN ANTONIO
IBARRA (XXII -1)

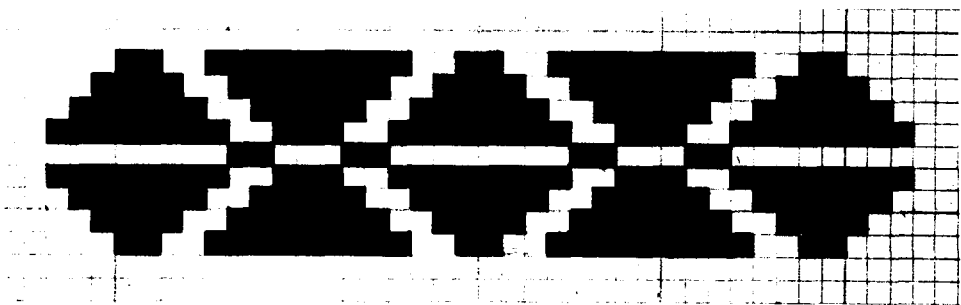
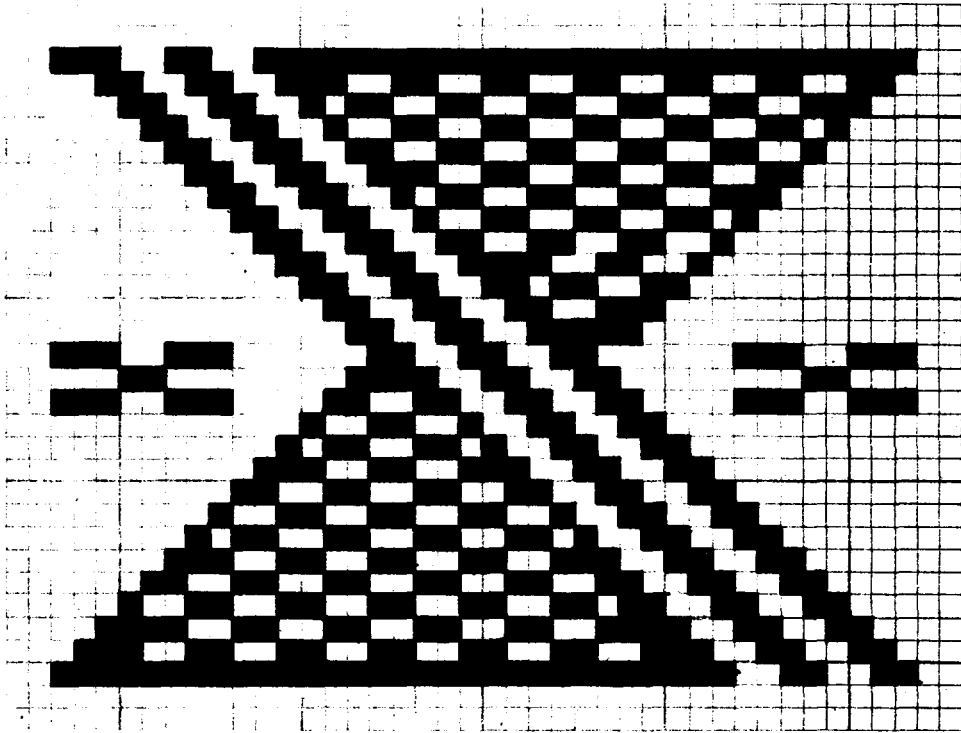

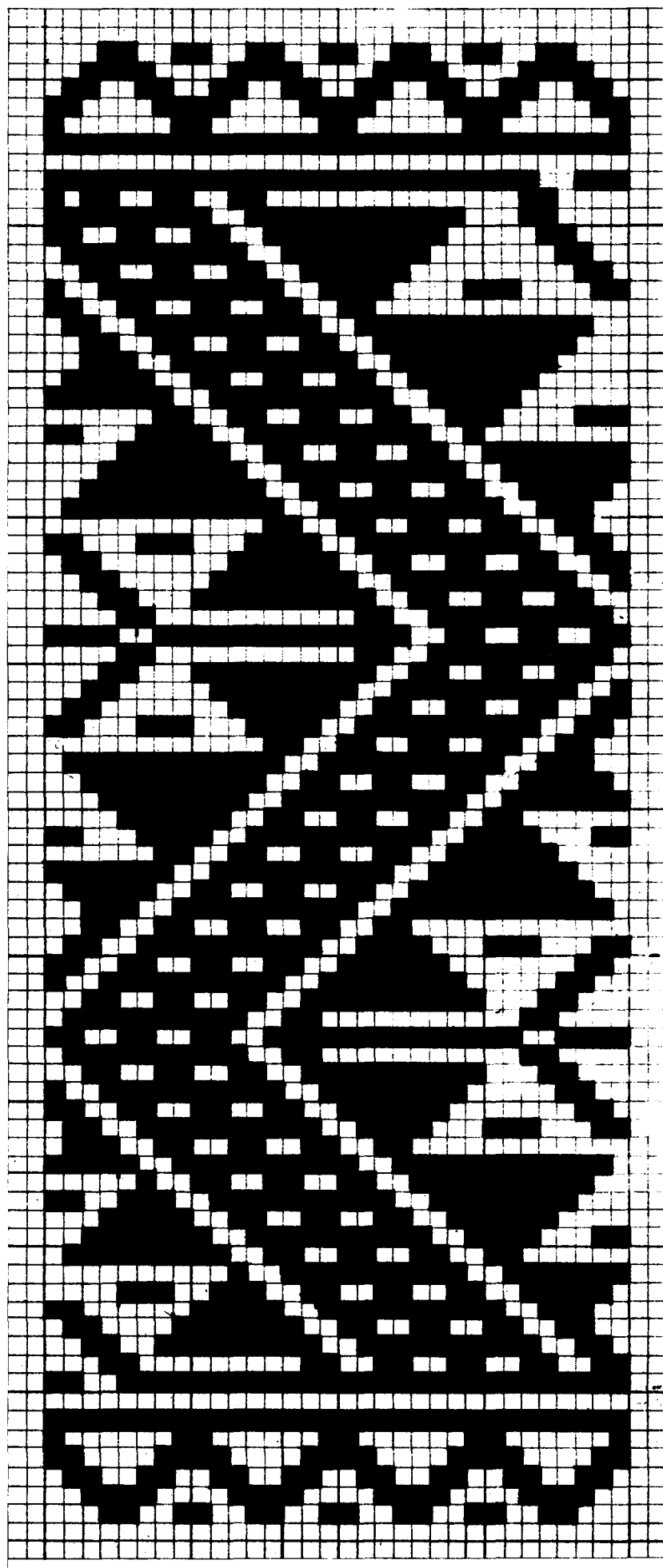

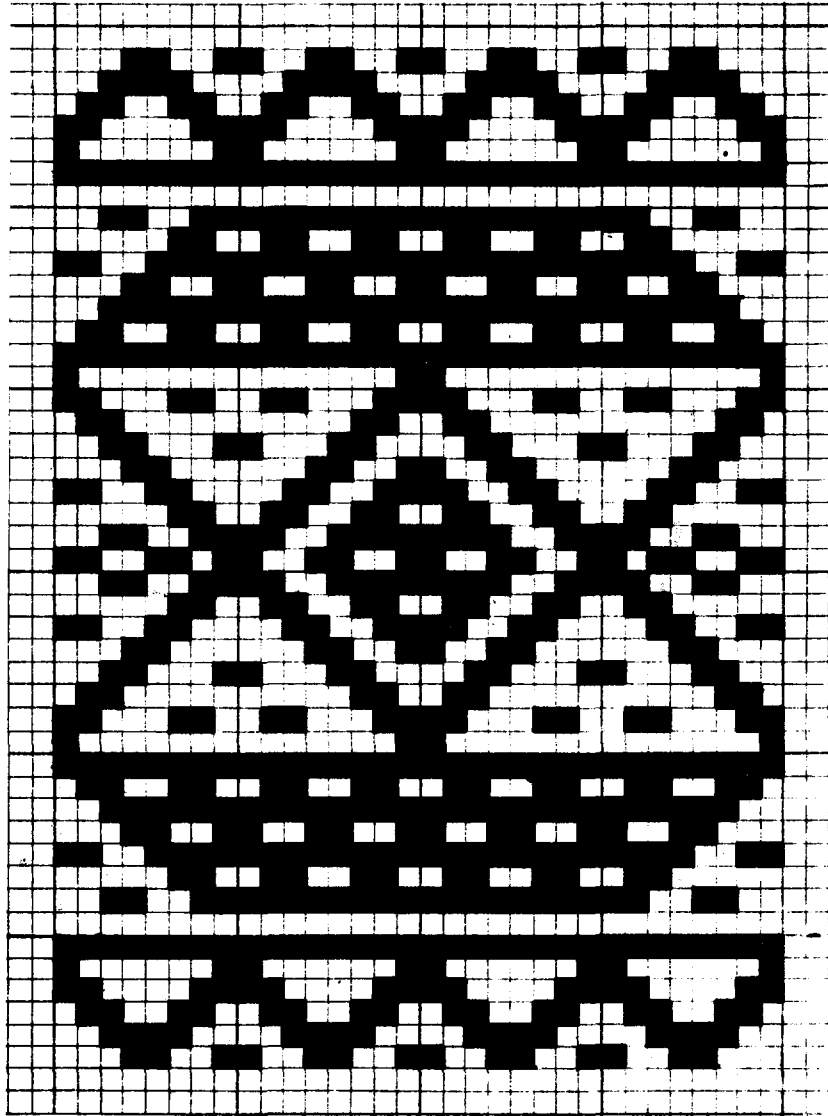

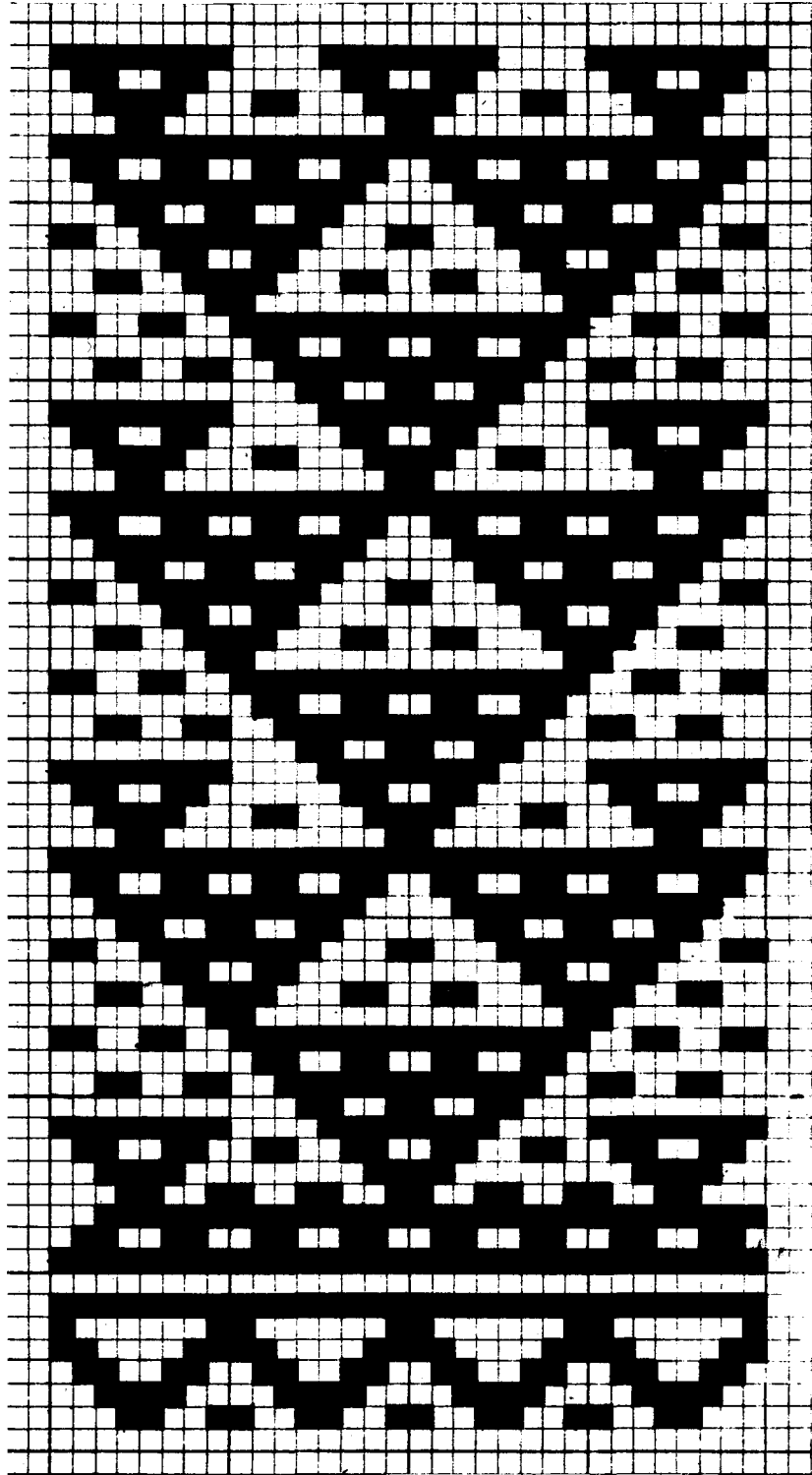

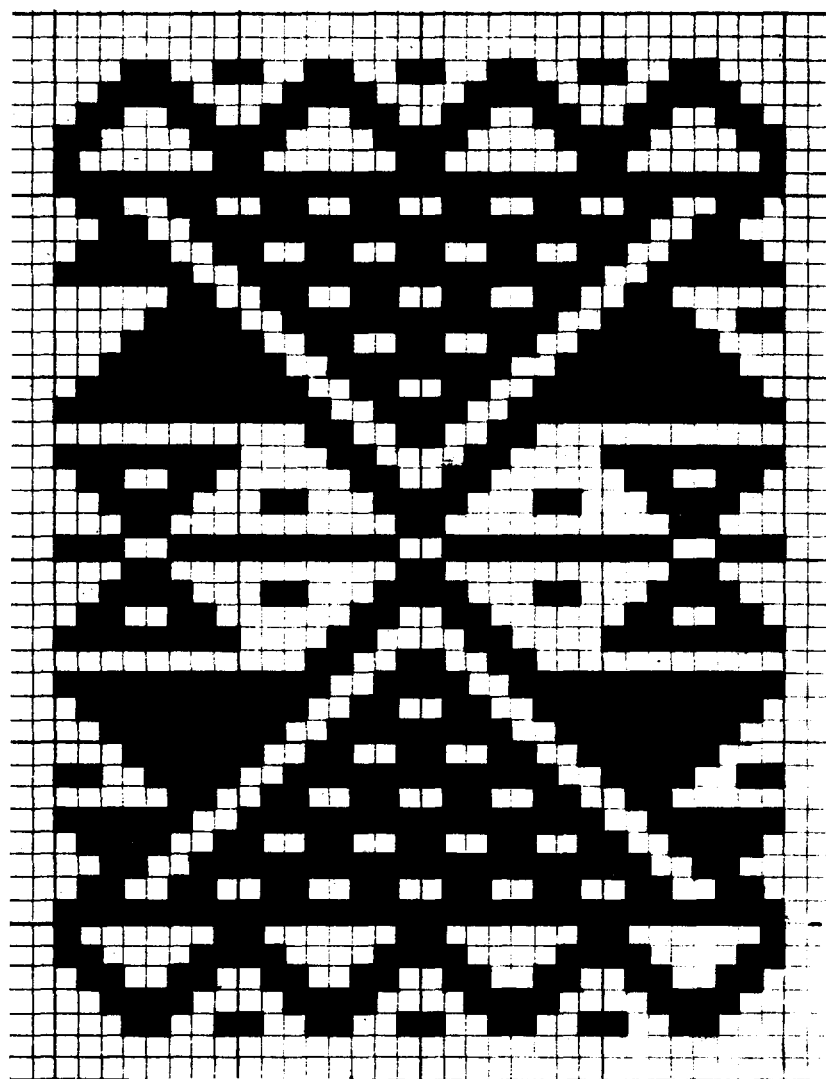

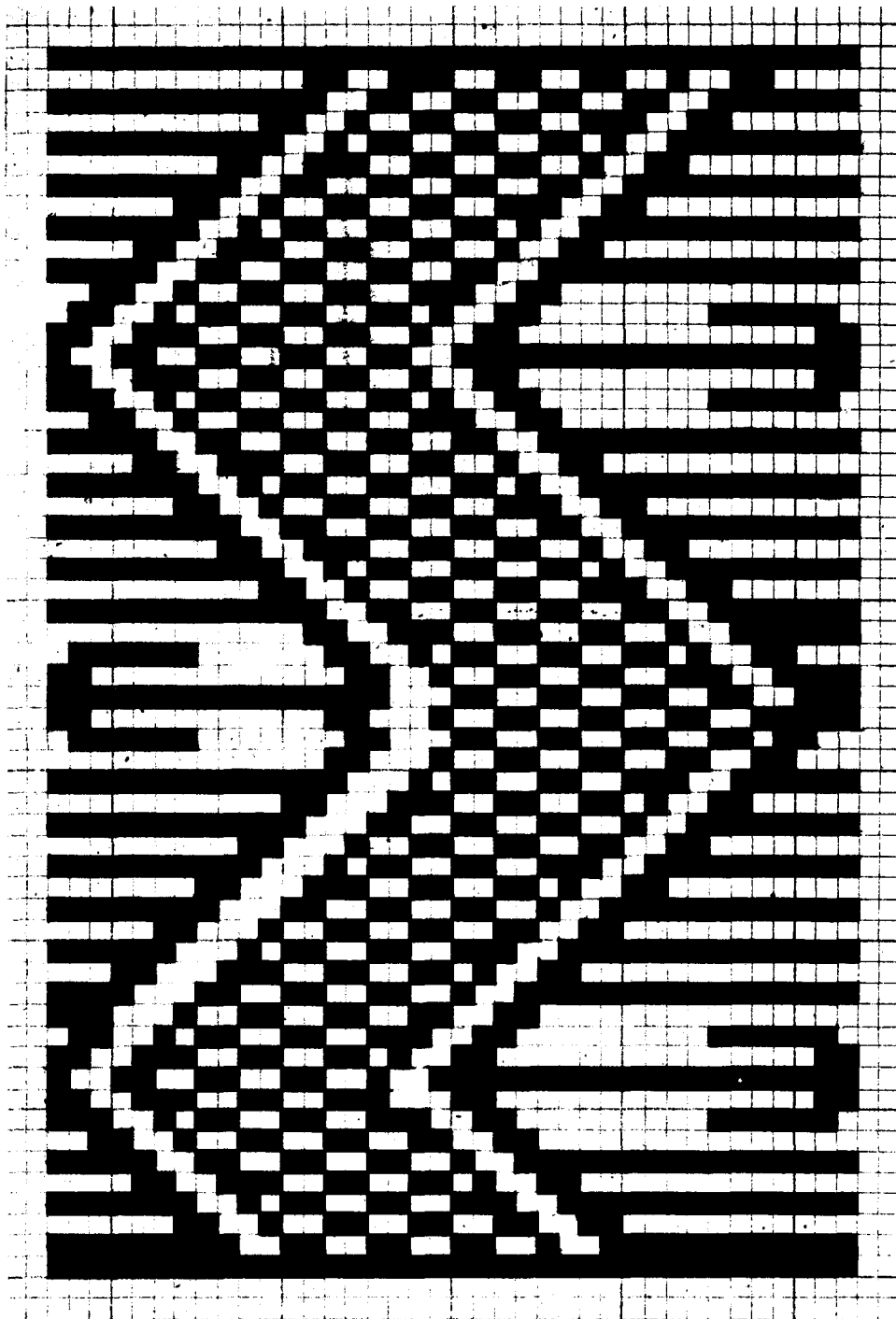

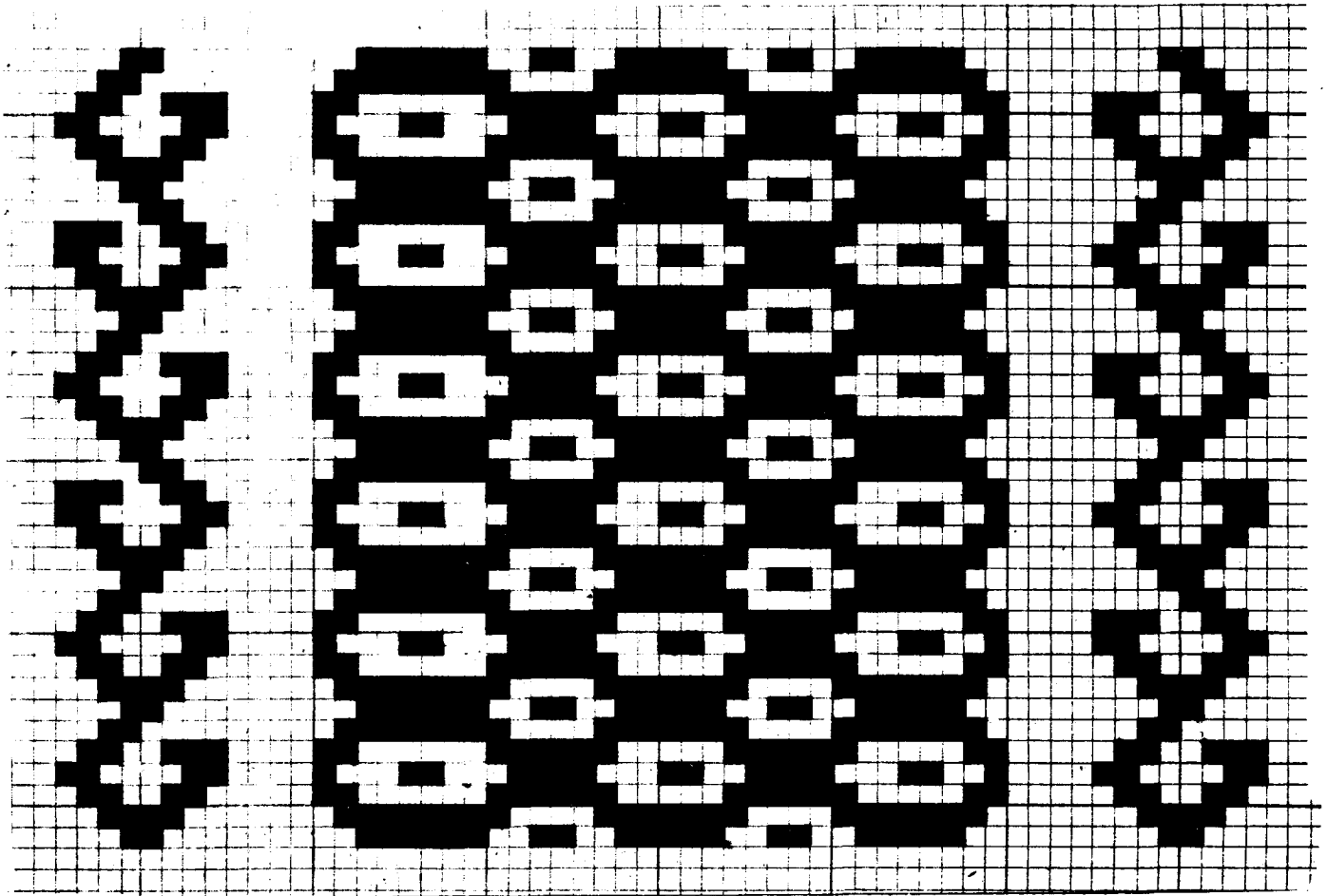

- 121 TOPO GRANDE
COTACACHI (XXIII -10)

- 122 TOPO GRANDE
COTACACHI (XXIII -25)

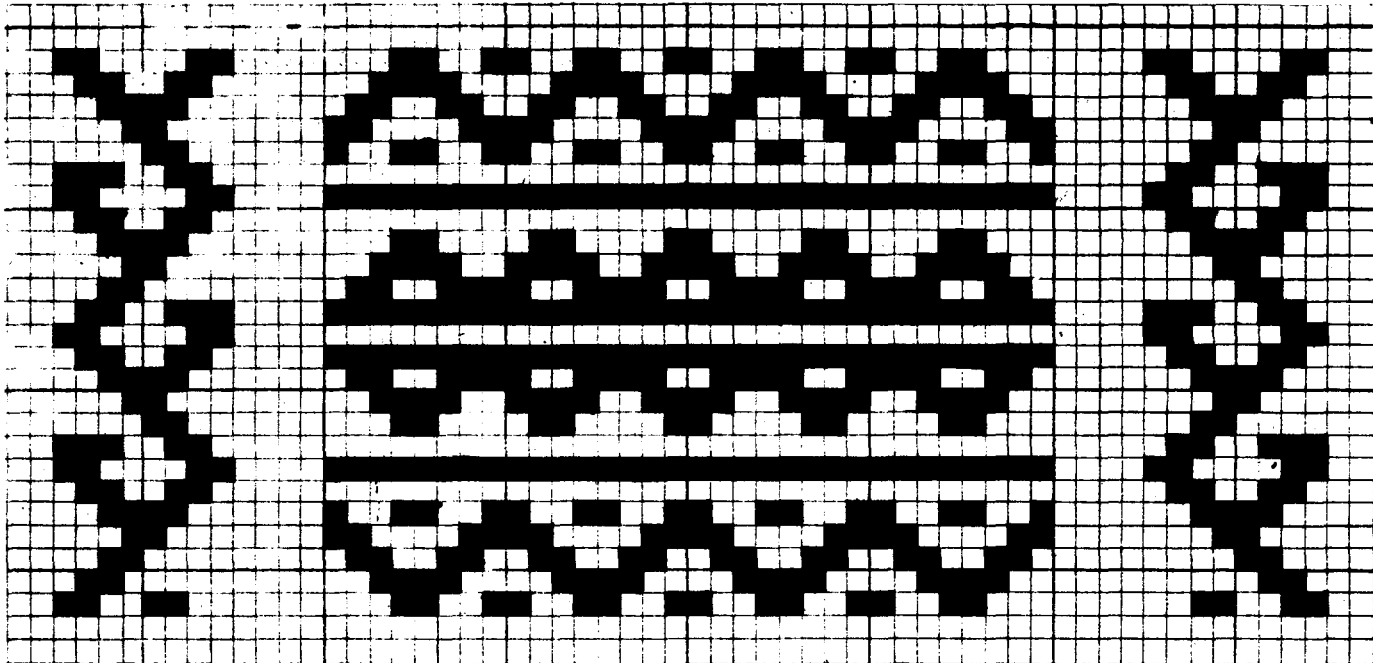
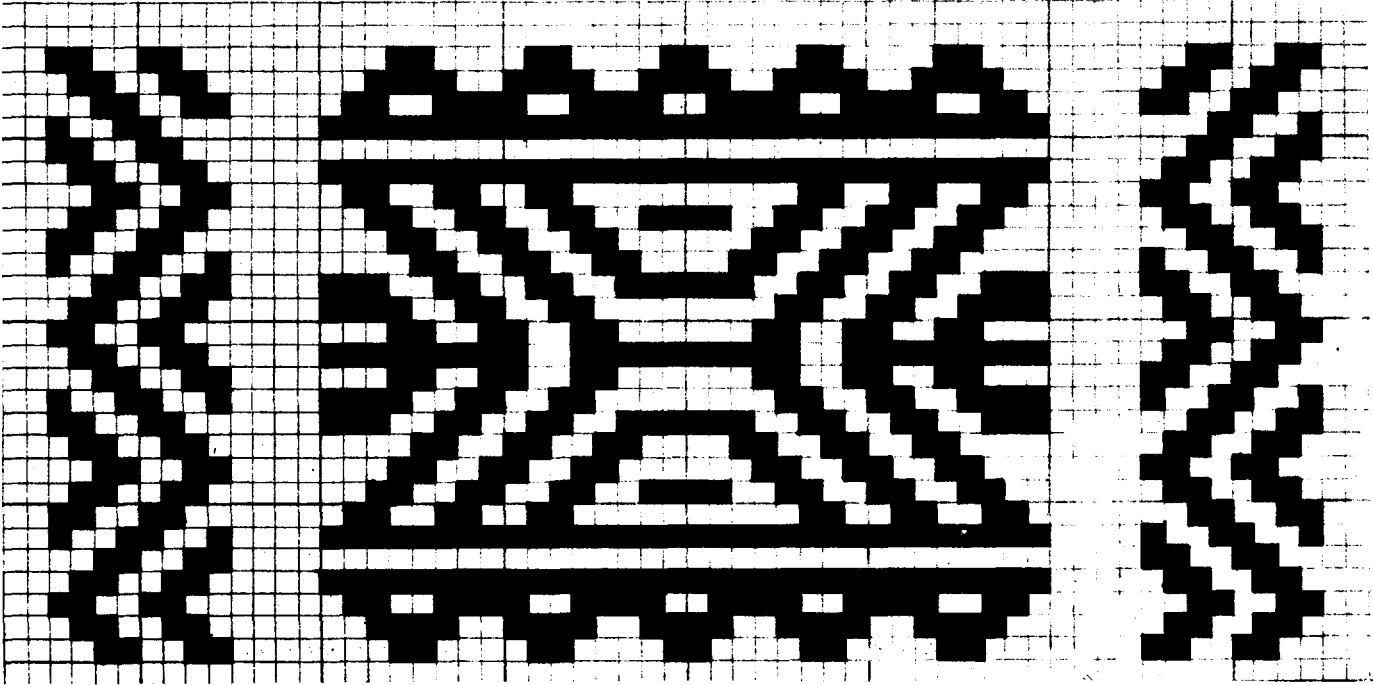

- | | | |
|-----|----------------------------------|--------------------|
| 123 | TOPO GRANDE
COTACACHI | (XXIII -20) |
| 124 | TOPO GRANDE
COTACACHI | (XXIII -13) |

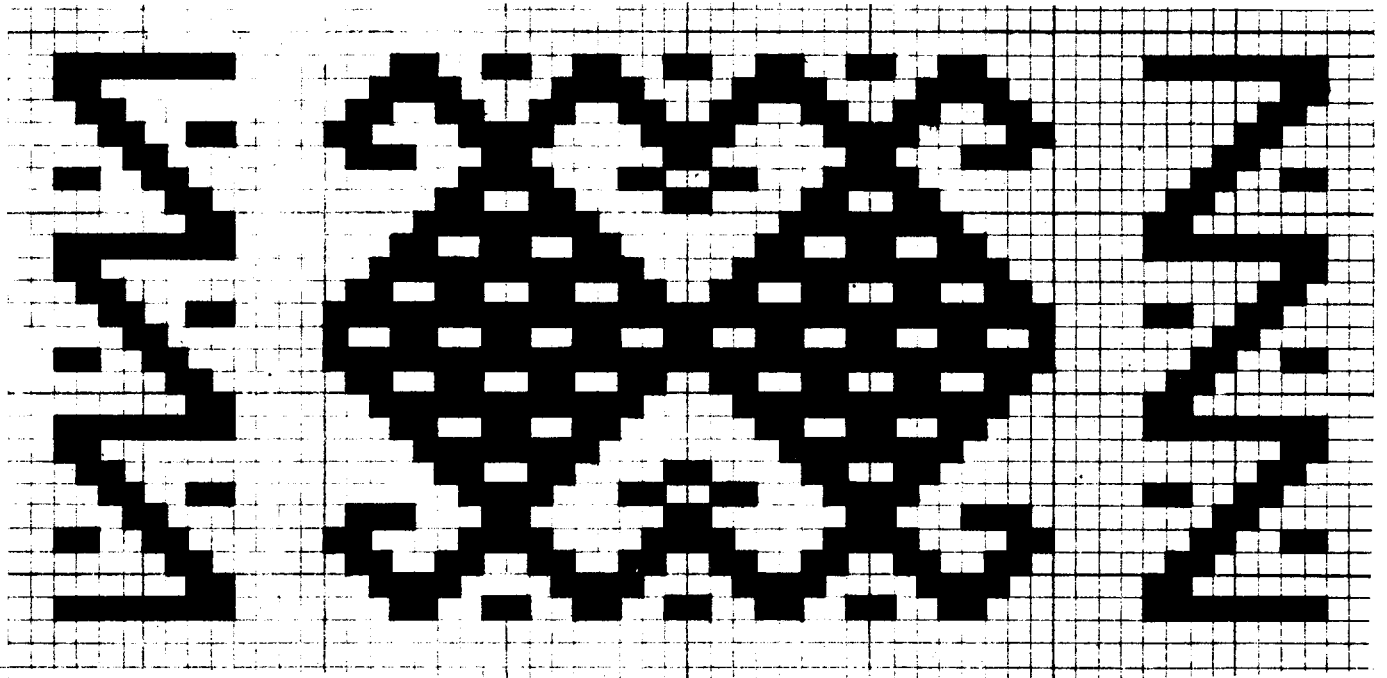
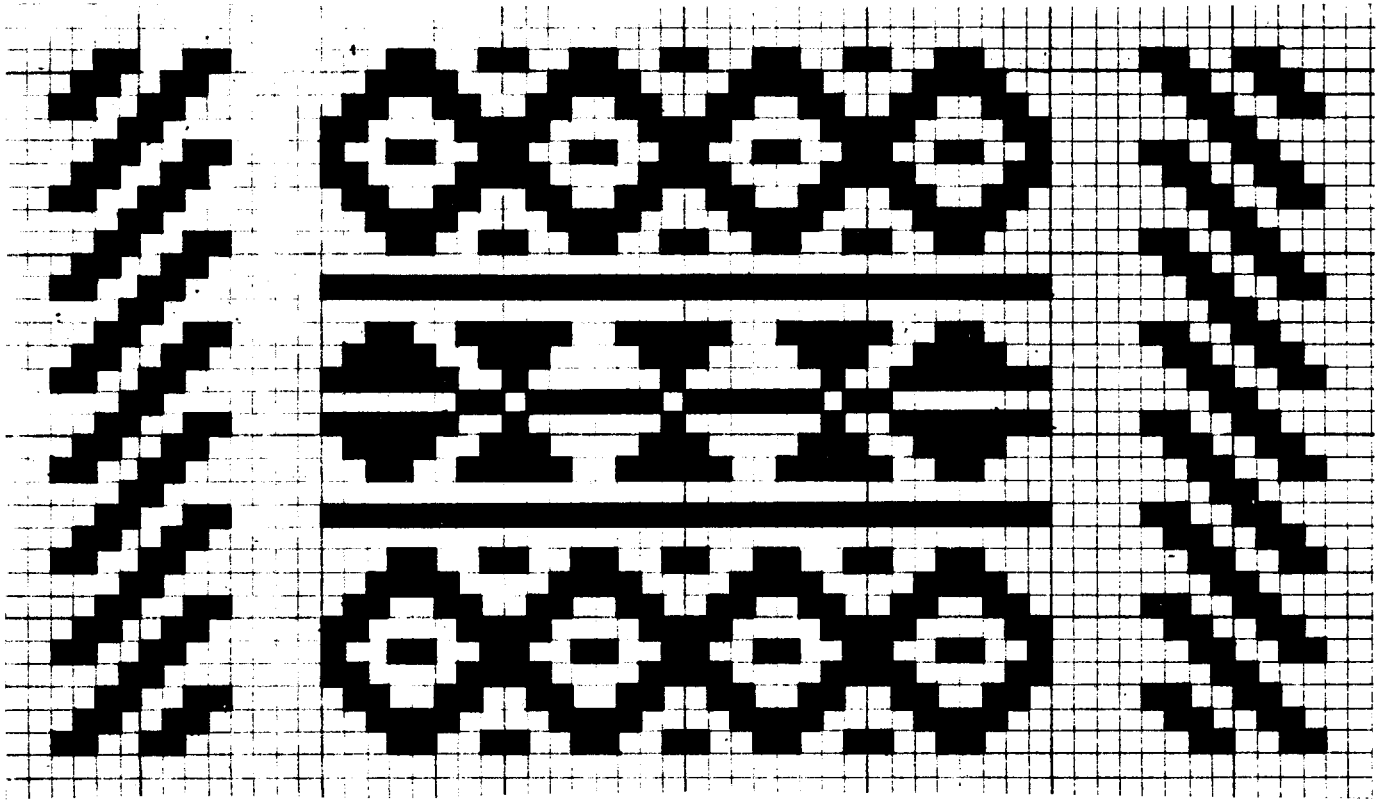

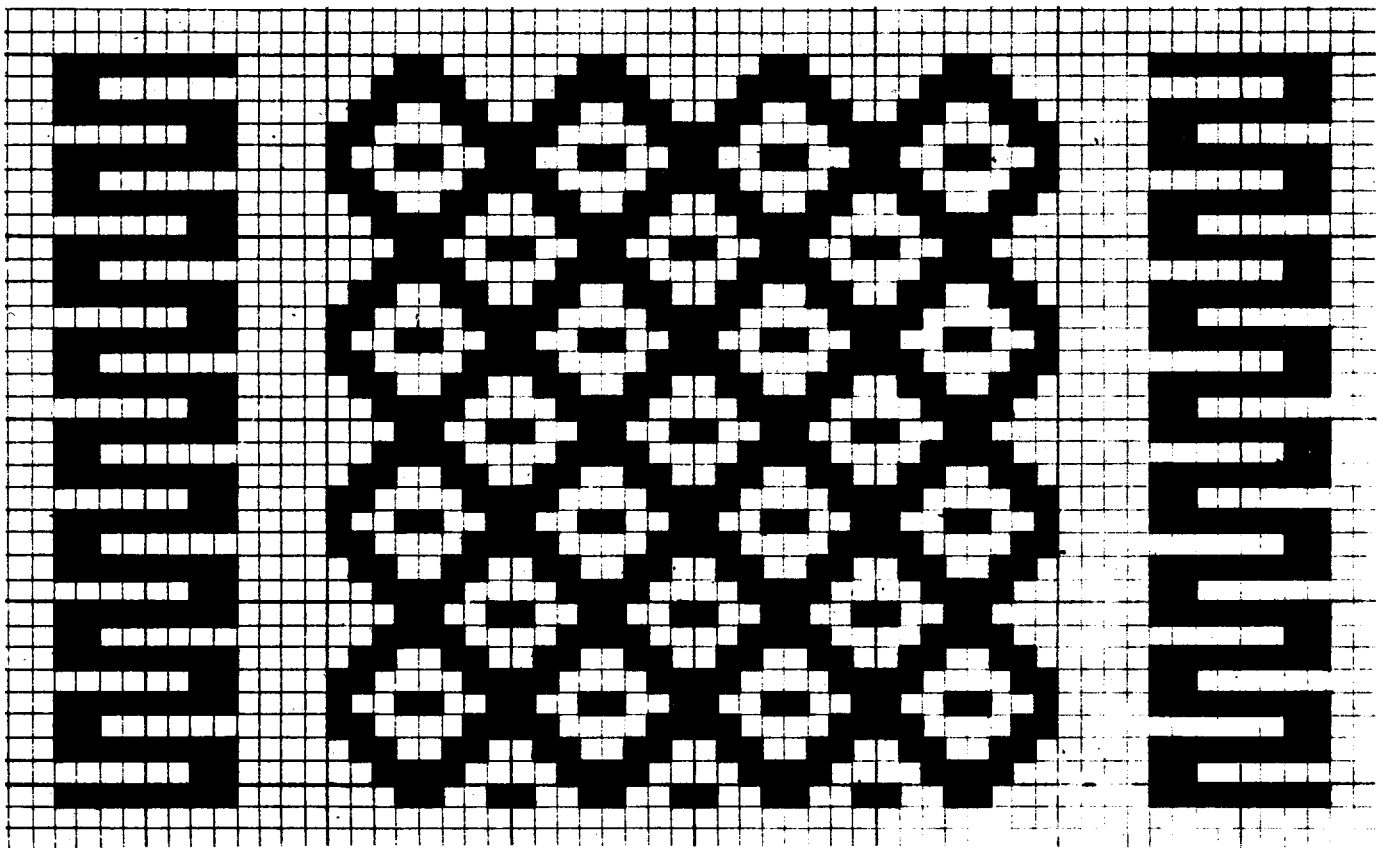

- | | | |
|-----|--------------------------|-------------|
| 126 | TOPO GRANDE
COTACACHI | (XXIII -45) |
| 127 | TOPO GRANDE
COTACACHI | (XXIII -52) |

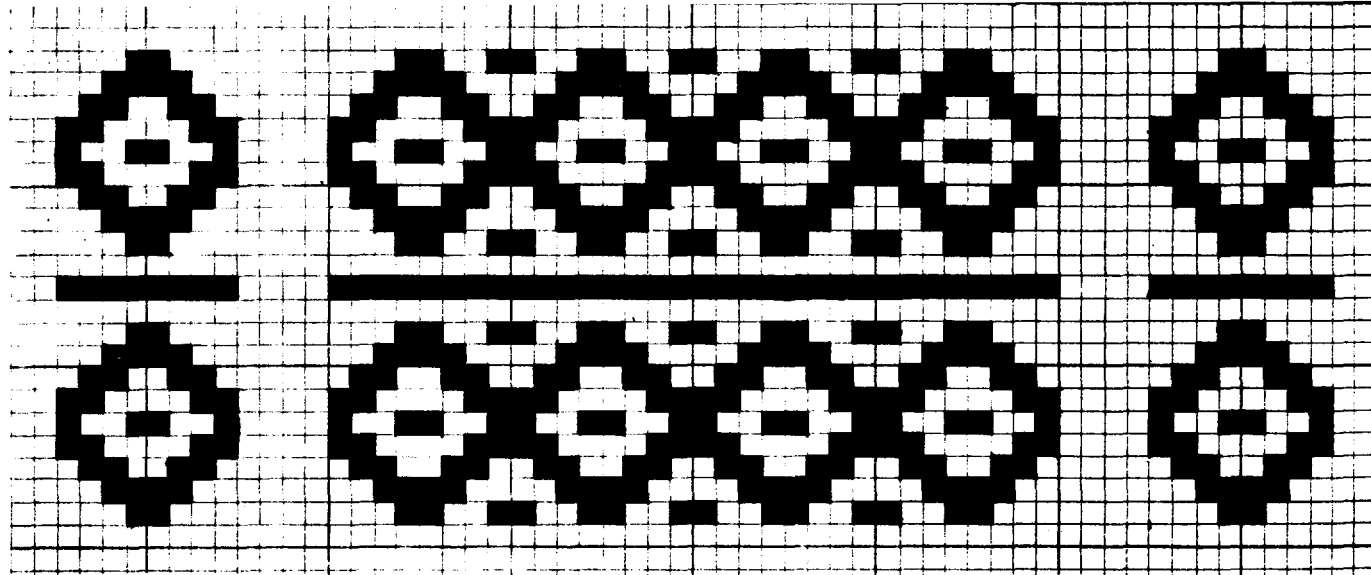
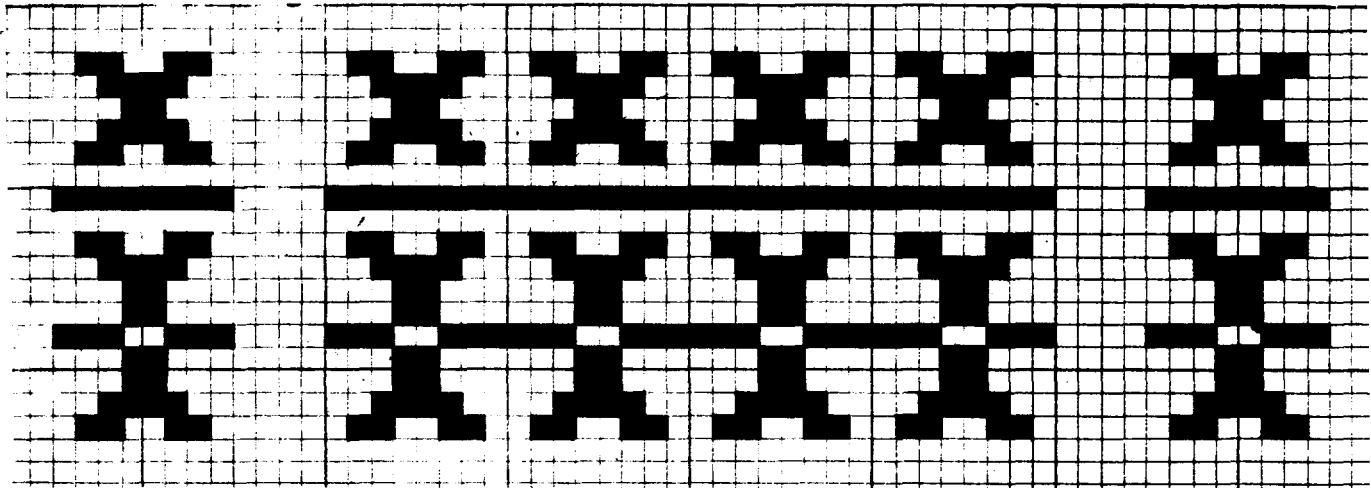

128	TOPO GRANDE COTACACHI	(XXIII -28)
129	TOPO GRANDE COTACACHI	(XXIII -54)

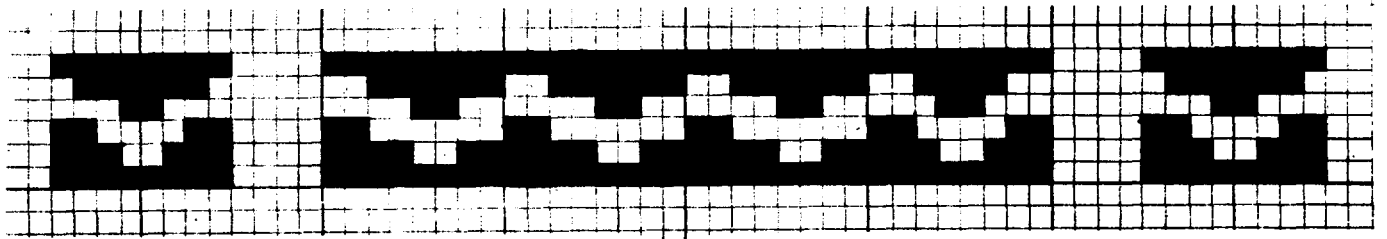
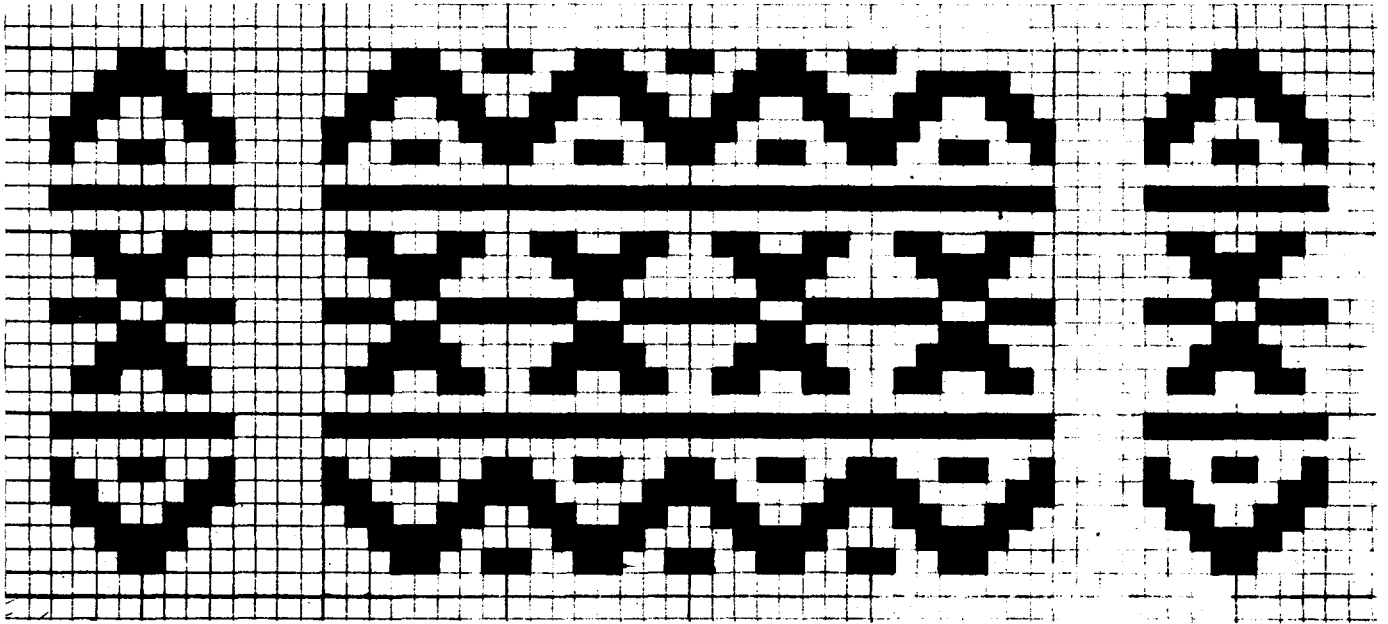

130 TOPO GRANDE
COTACACHI (XXIII -34)

131 TOPO GRANDE
COTACACHI (XXIII -32)

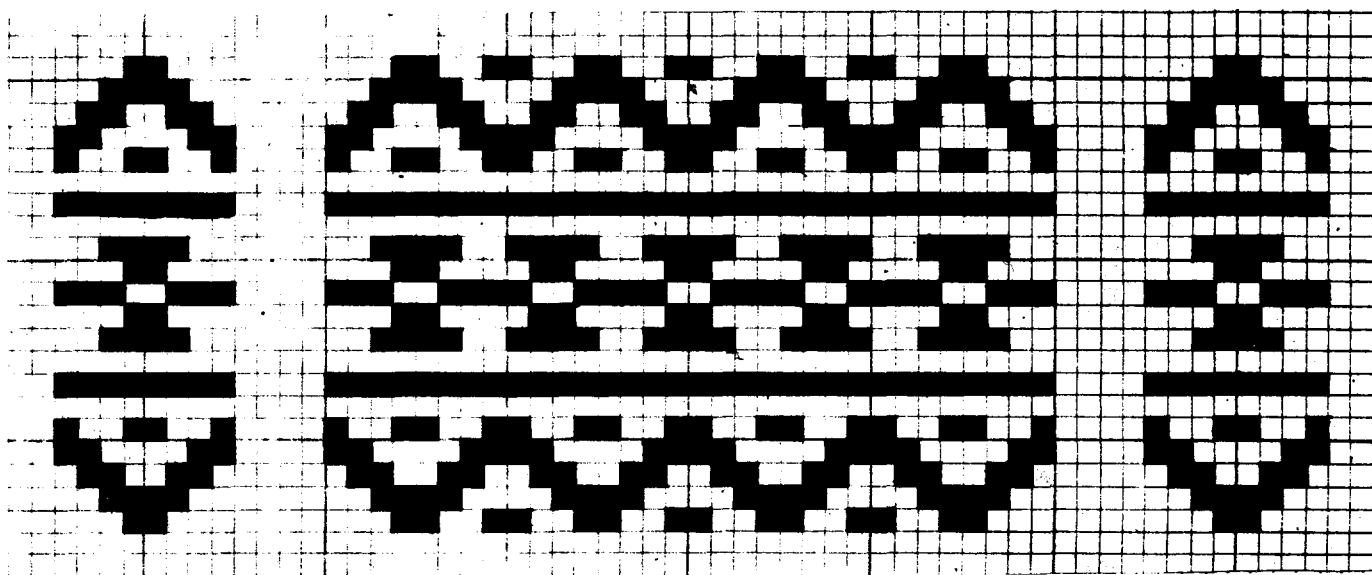
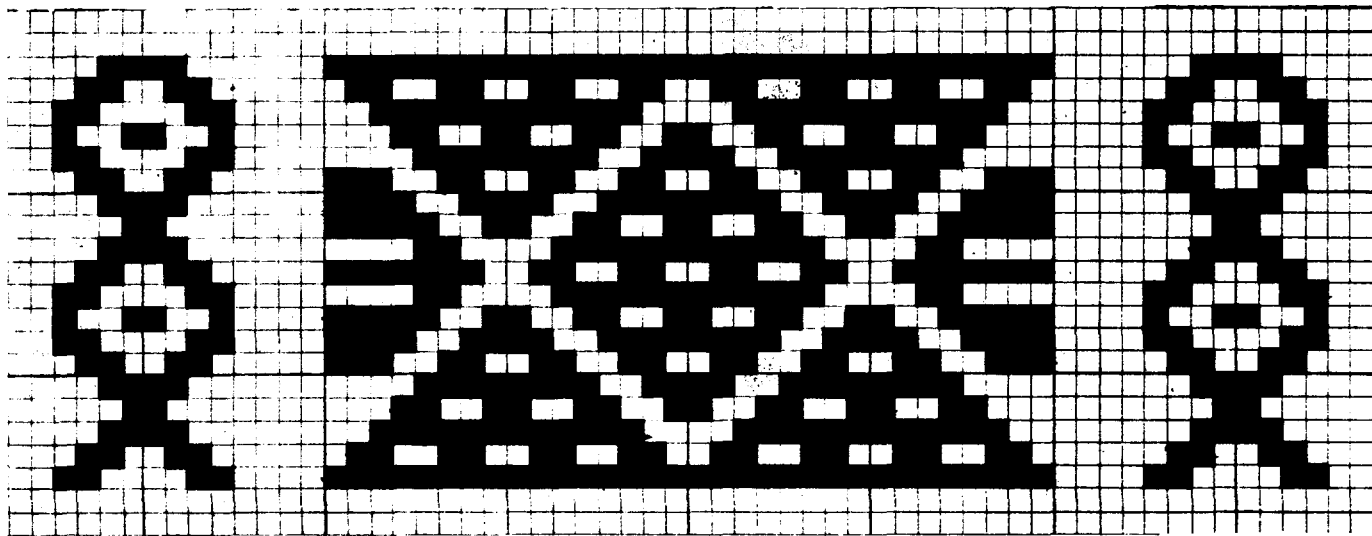

- 132 TOPO GRANDE
COTACACHI (XXIII -39)
- 133 MIGUEL EGAS (Peguche)
OTAVALO (XX -41)

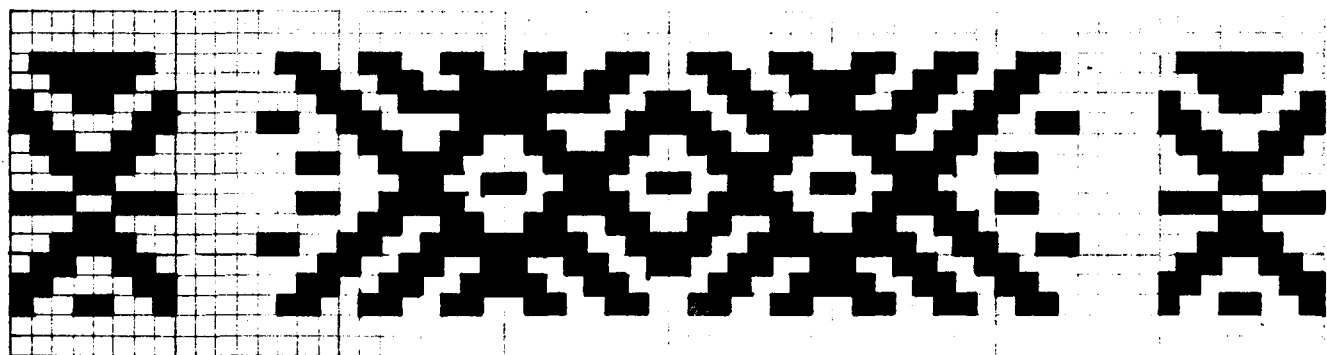
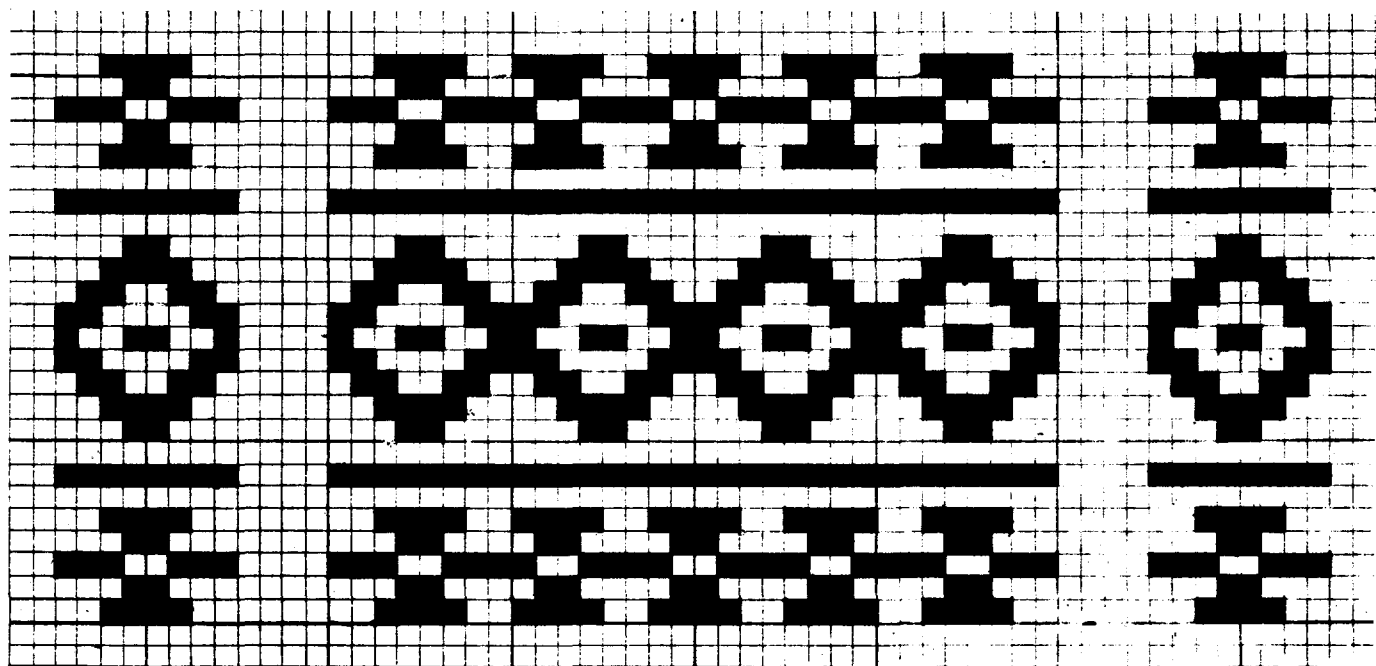

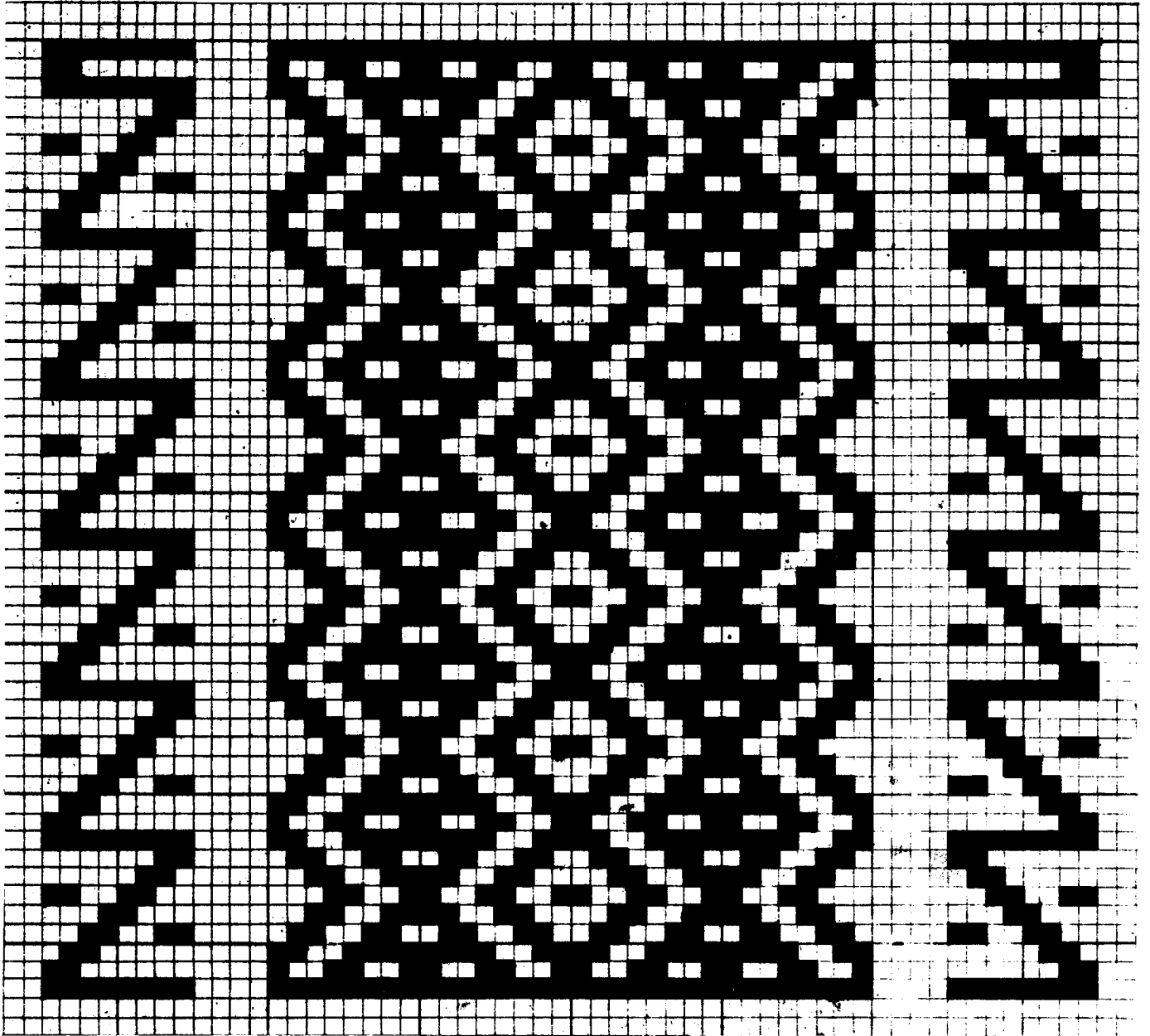

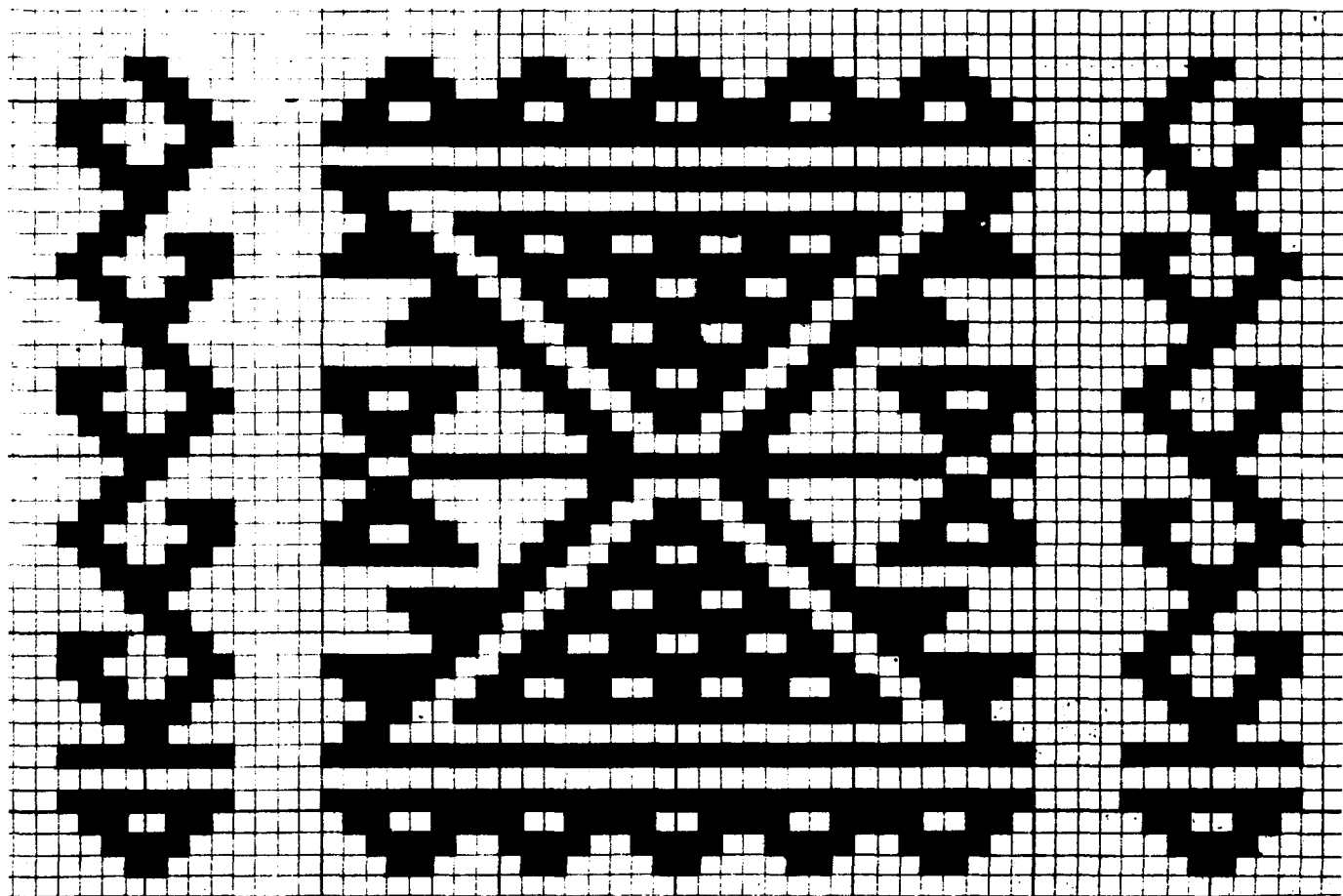

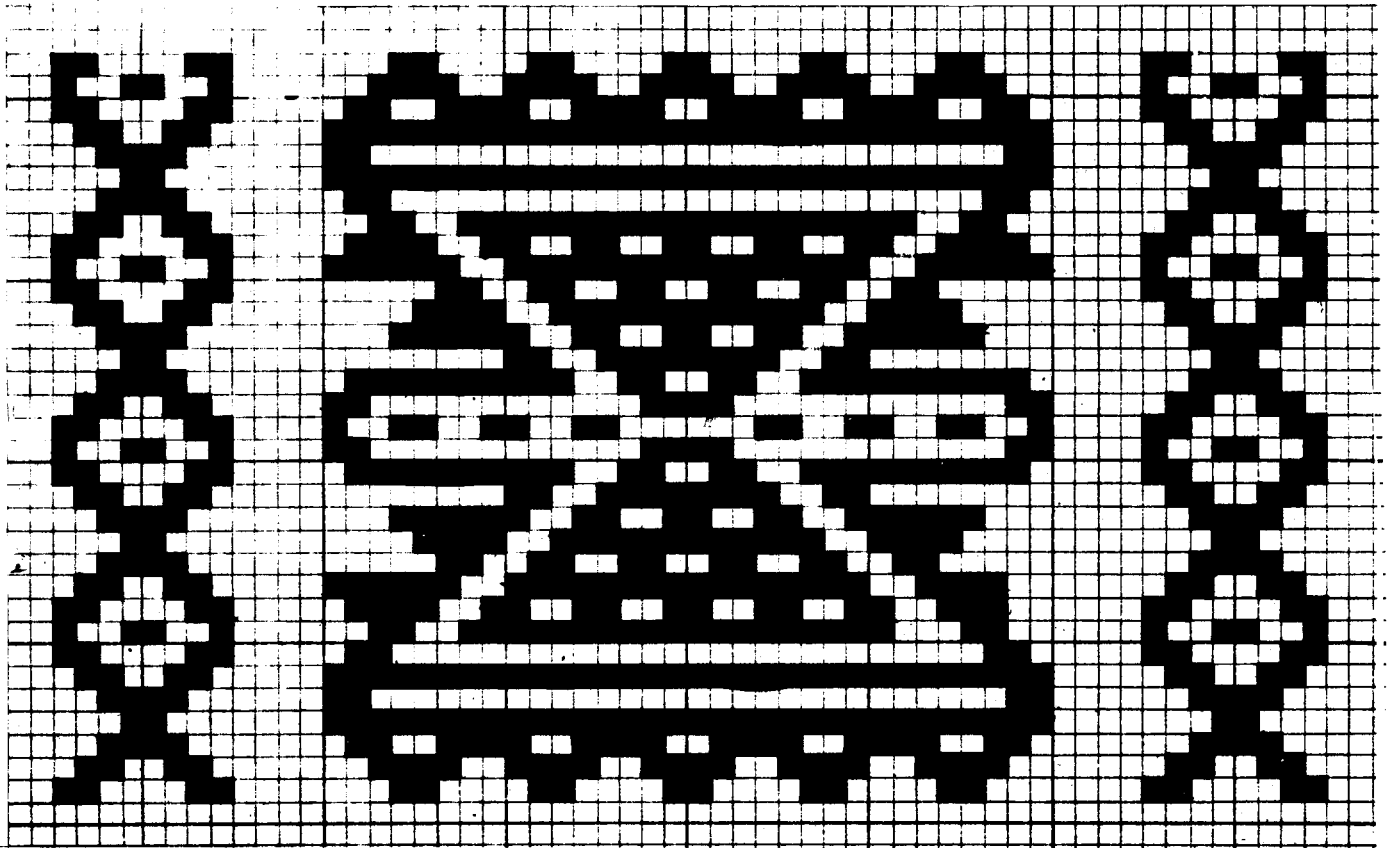

137 **MIGUEL EGAS (Peguche)**
OTAVALO (XXVI -8)

138 **MIGUEL EGAS (Peguche)**
OTAVALO (XXVI -6)

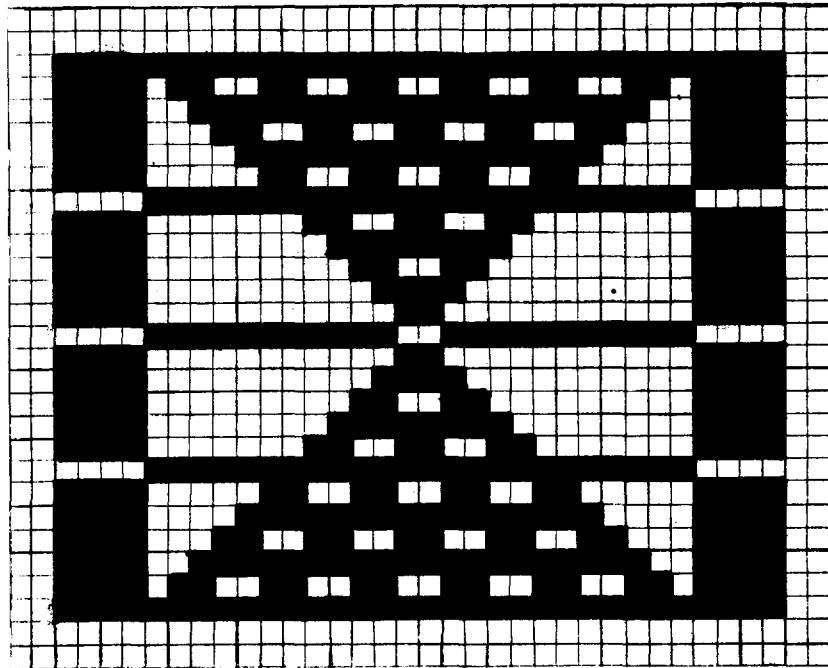
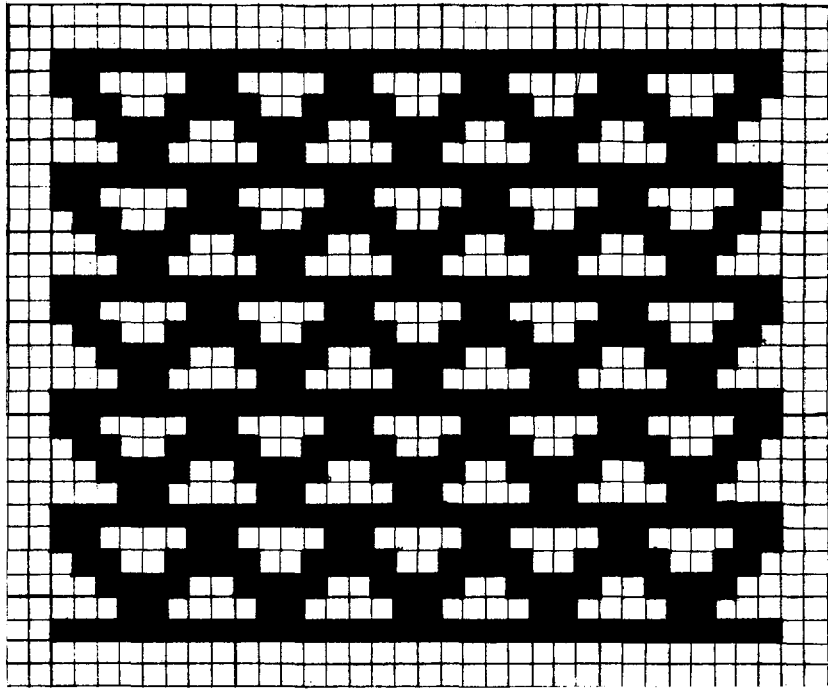

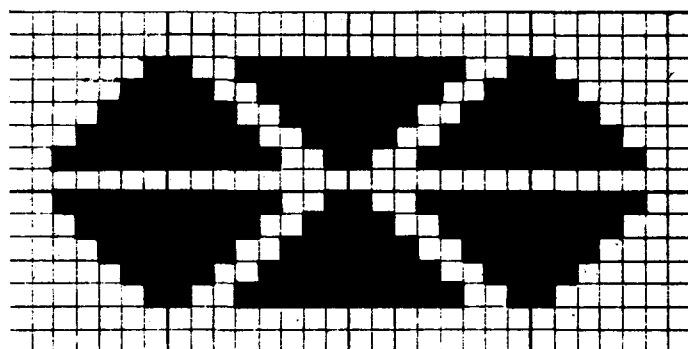
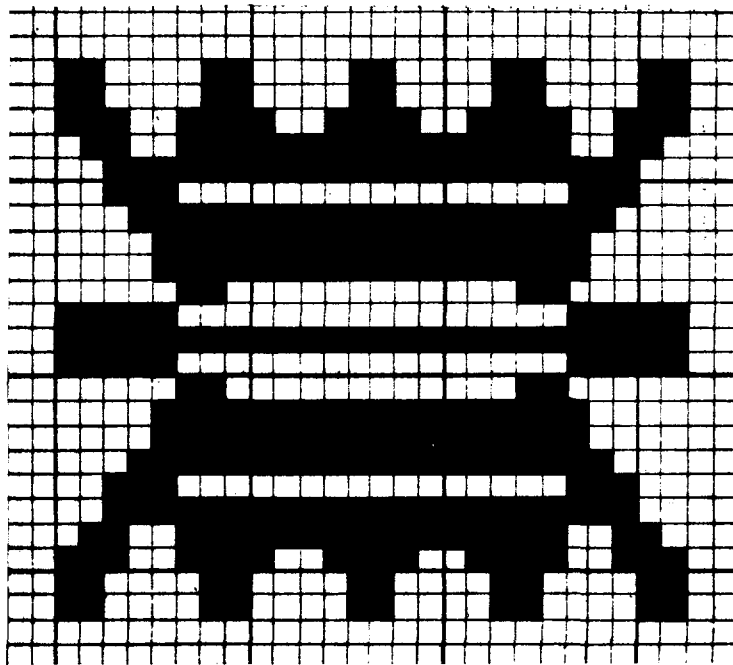

- 141 OTAVALO (XXVII -6)
- 142 OTAVALO (XXVII -14)

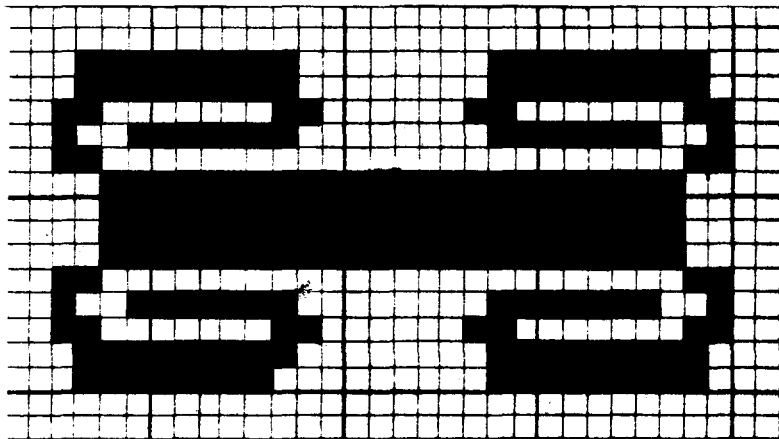
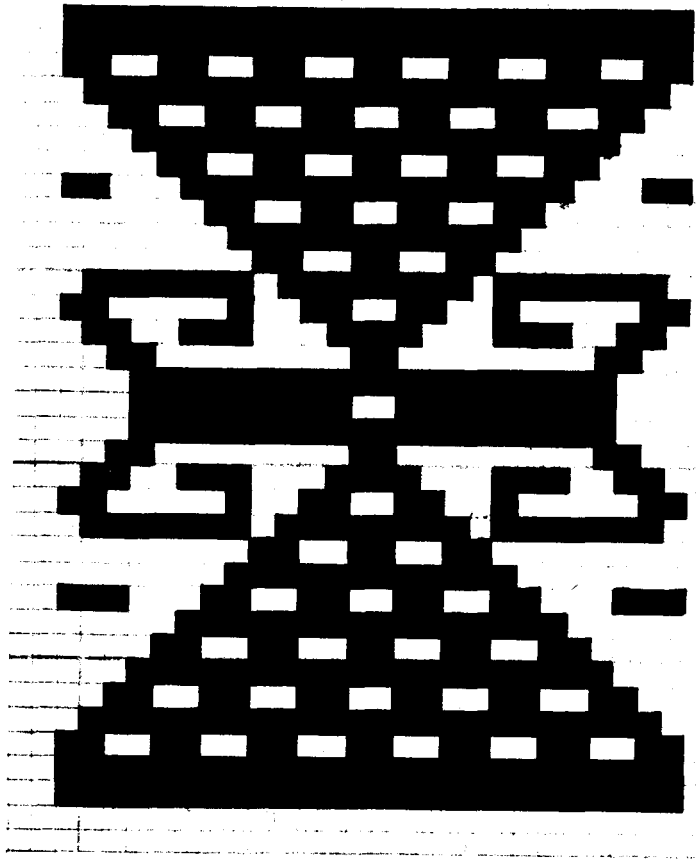

143 OTAVALO (XXVII -12)
144 OTAVALO (XXVII -10)

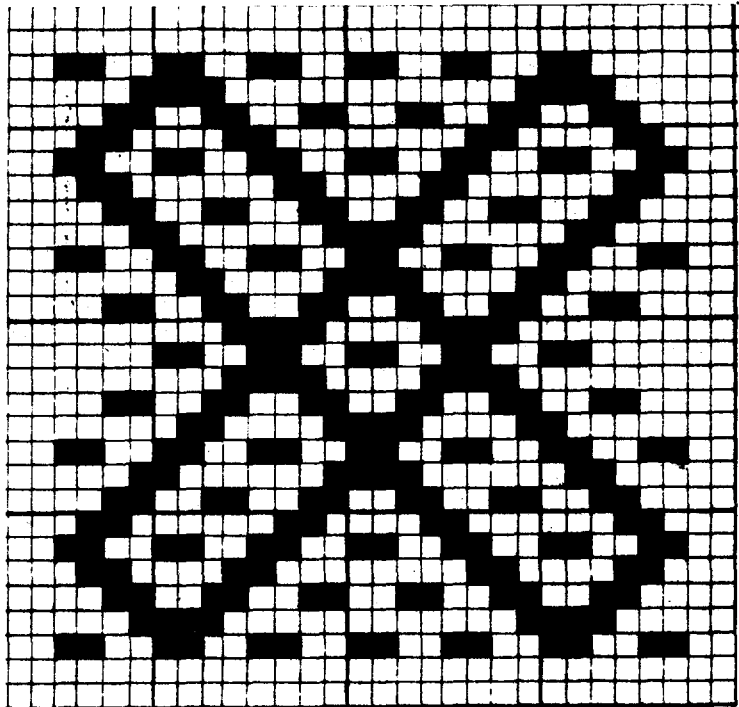
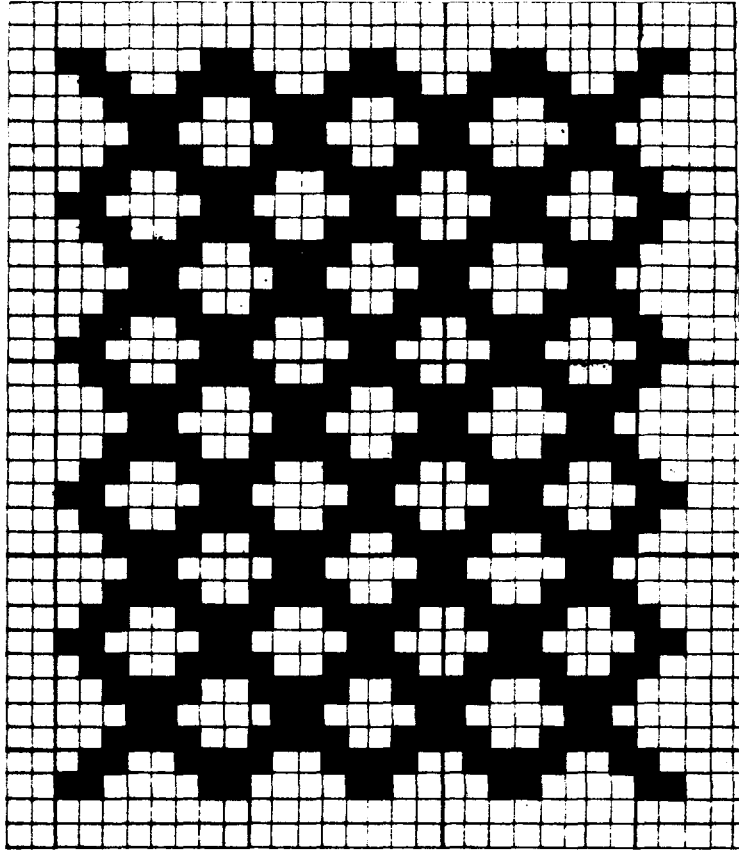

145 POTRERILLO
IMANTAG
COTACACHI (XXVIII -4)

146 POTRERILLO
IMANTAG
COTACACHI (XXVIII -1)

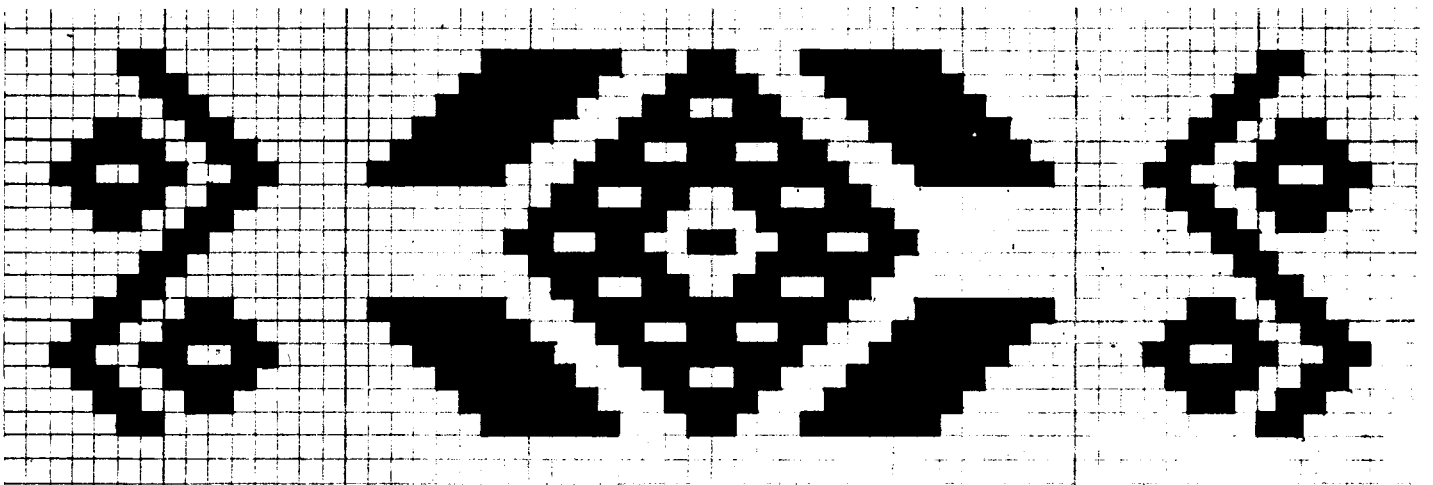
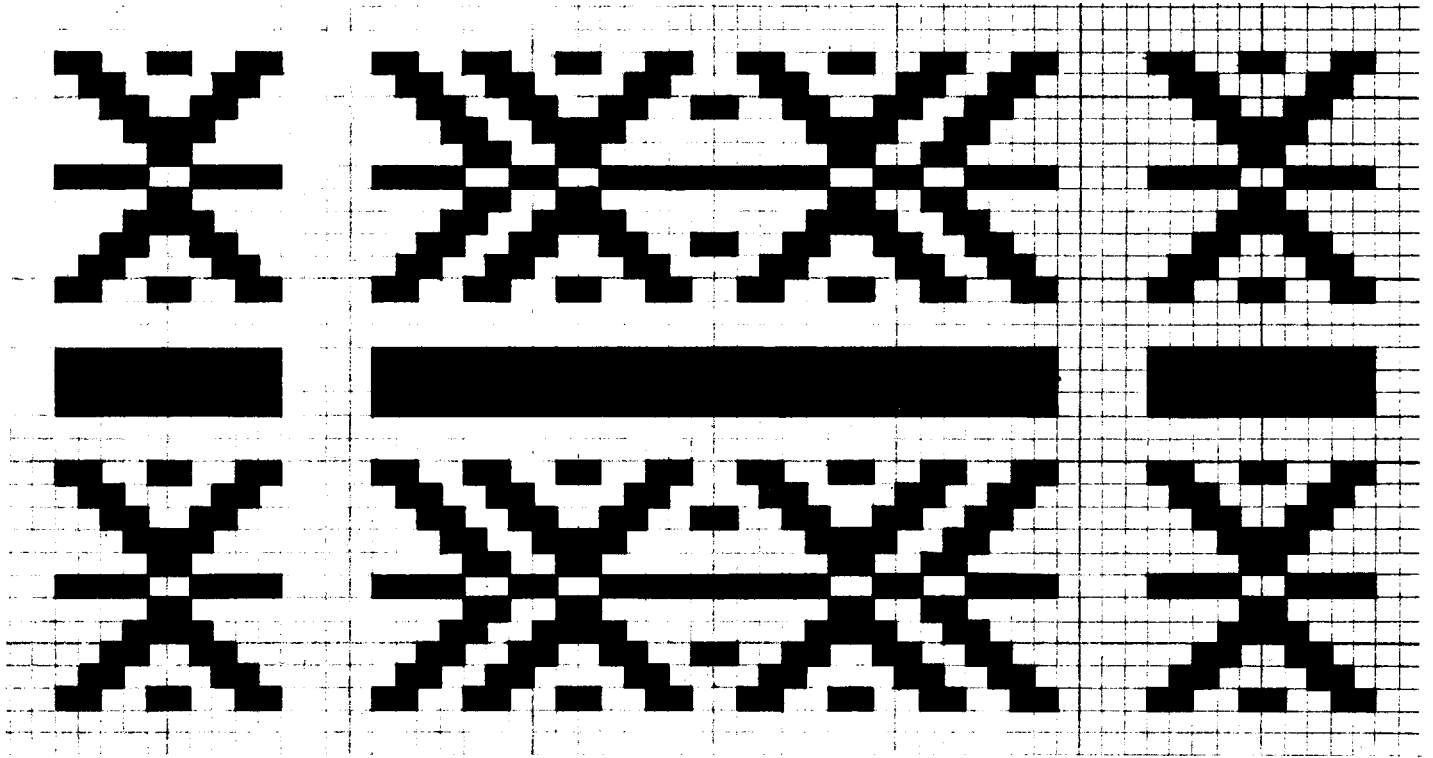

147 POTRERILLO
IMANTAG
COTACACHI (XXVIII -5)

148 POTRERILLO
IMANTAG
COTACACHI (XXVIII -10)

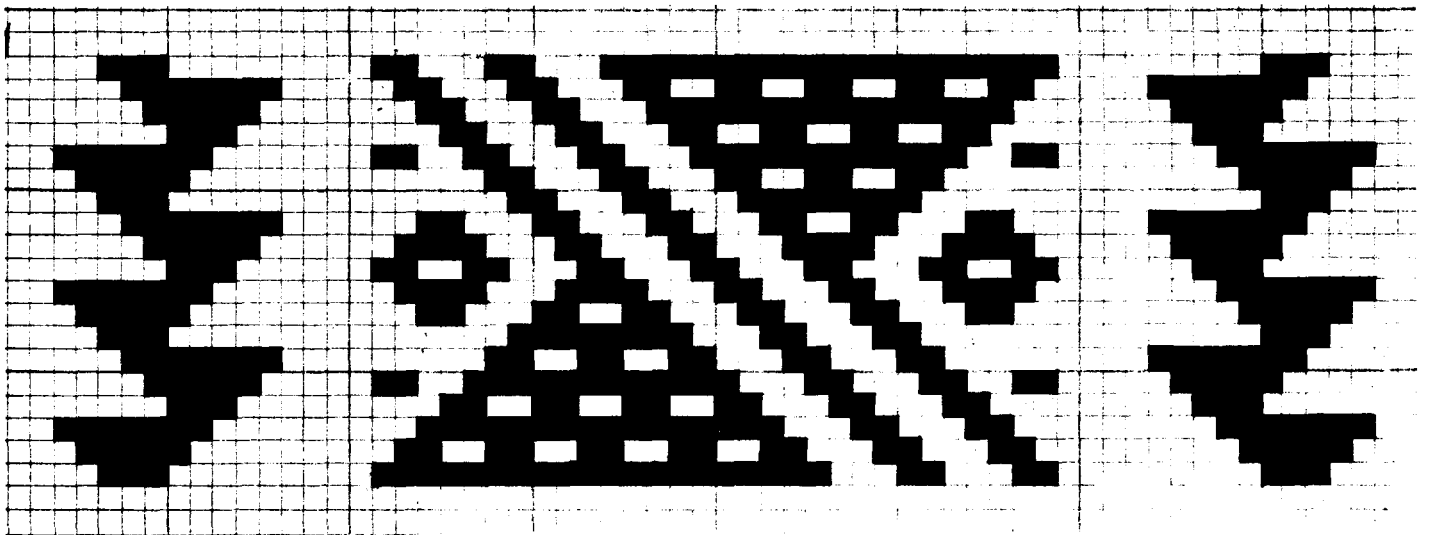
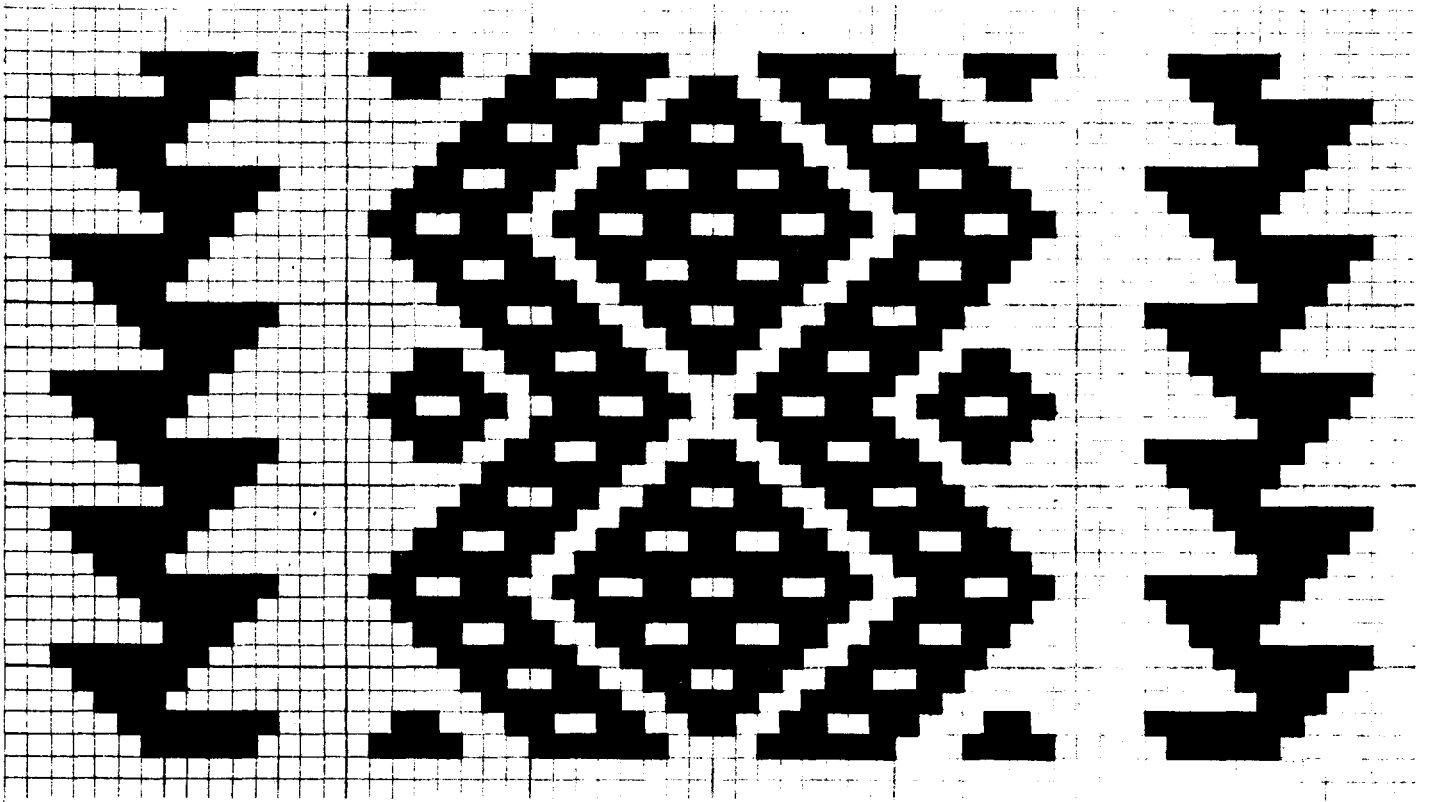

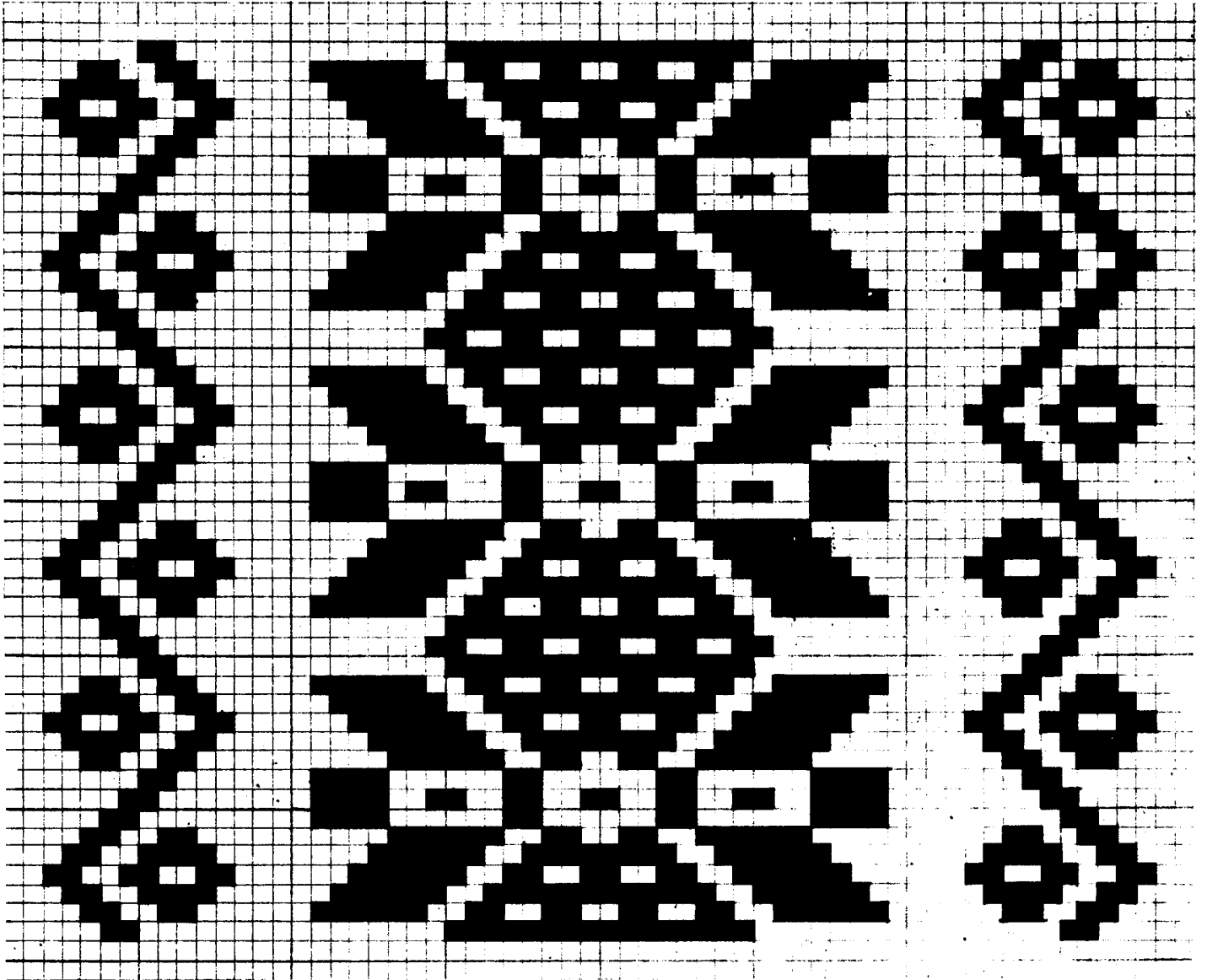

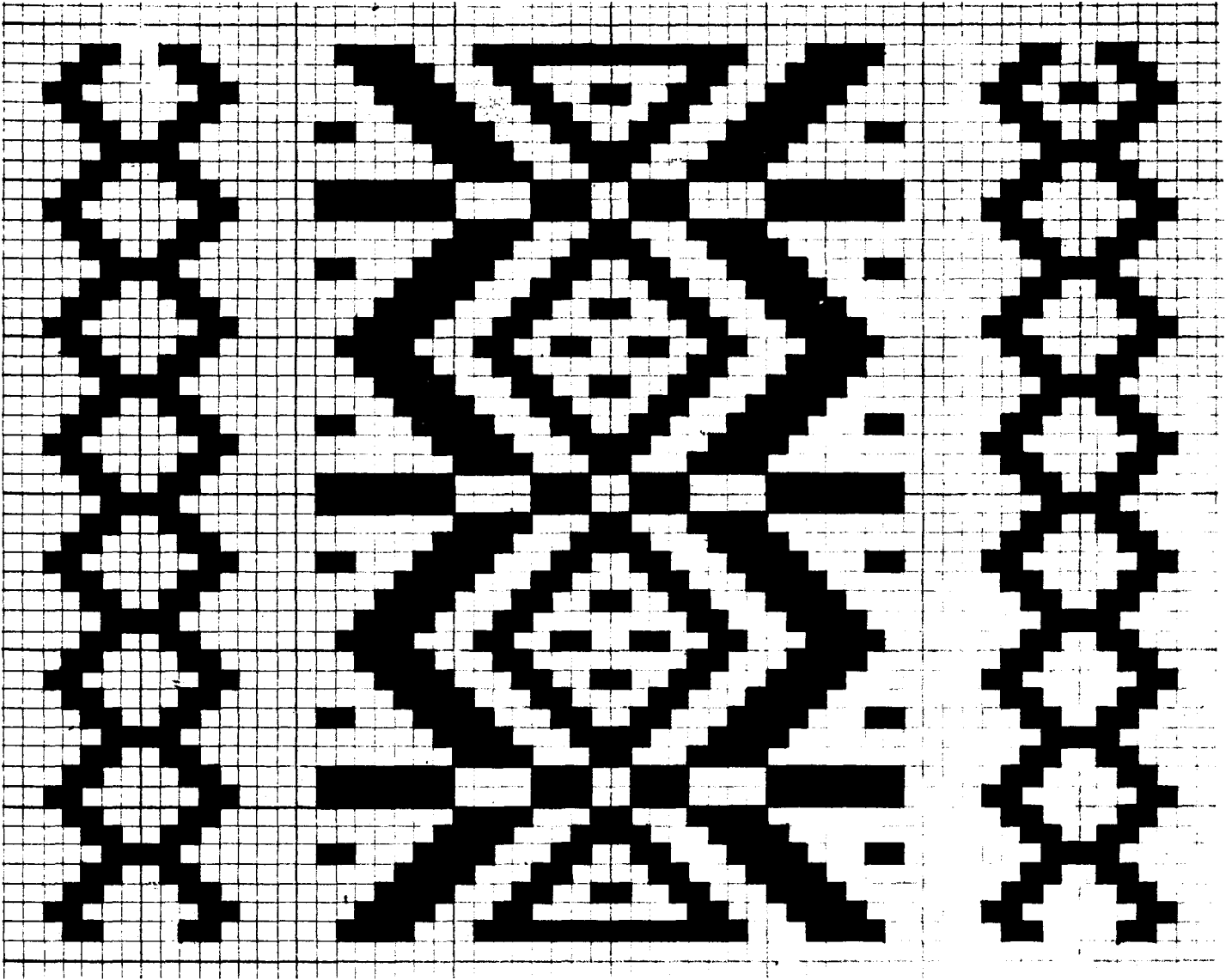

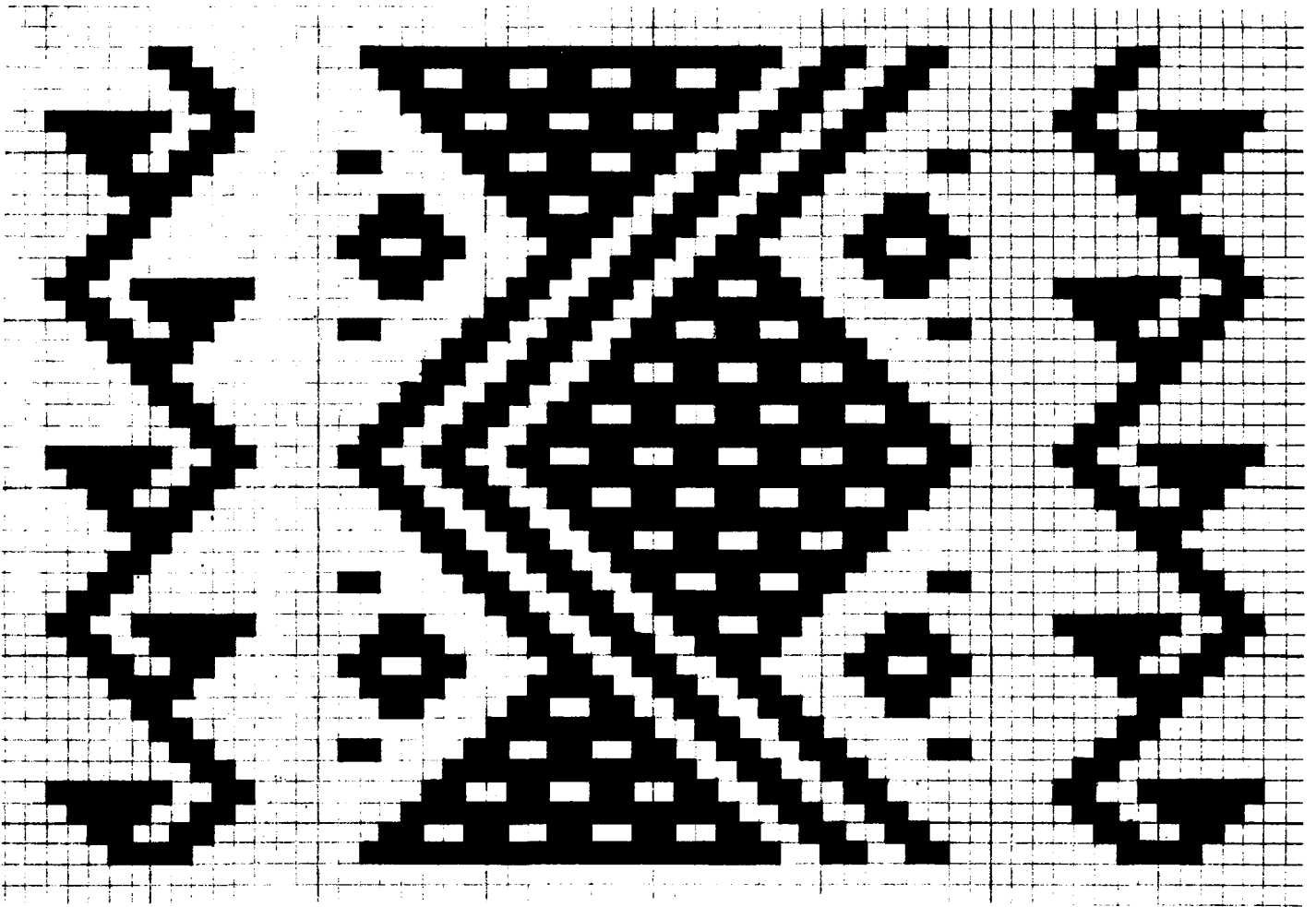

152 POTRERILLO
IMANTAG
COTACACHI (XXVIII -26)

153 POTRERILLO
IMANTAG
COTACACHI (XXVIII -27)

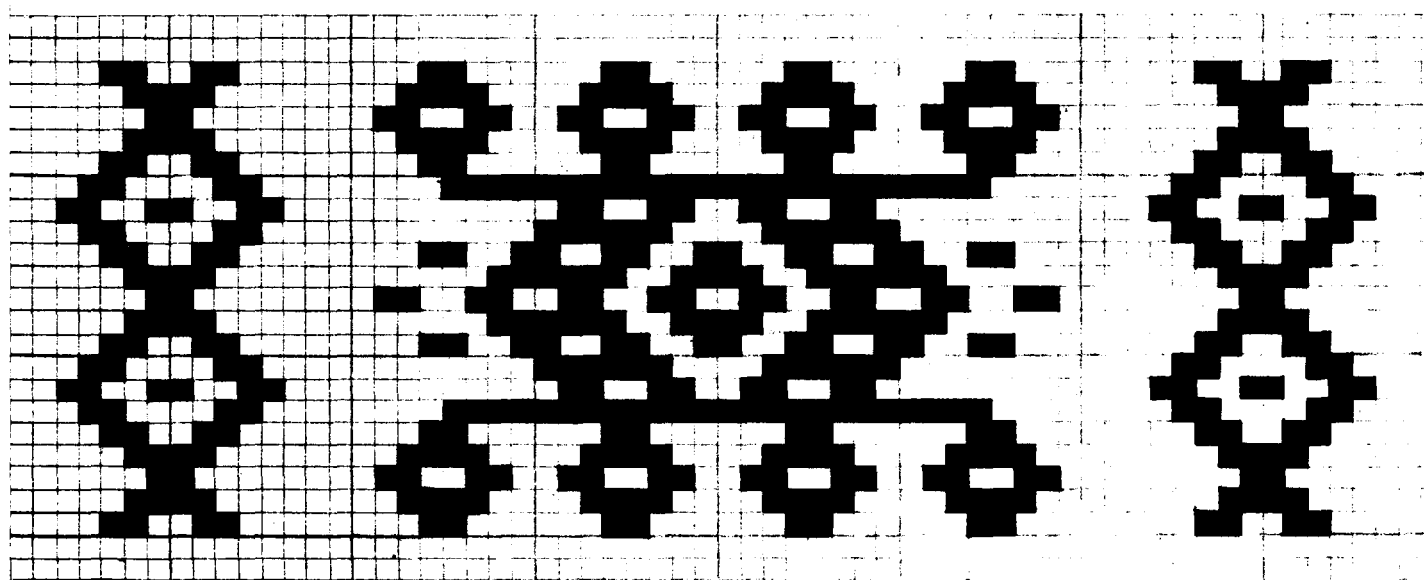
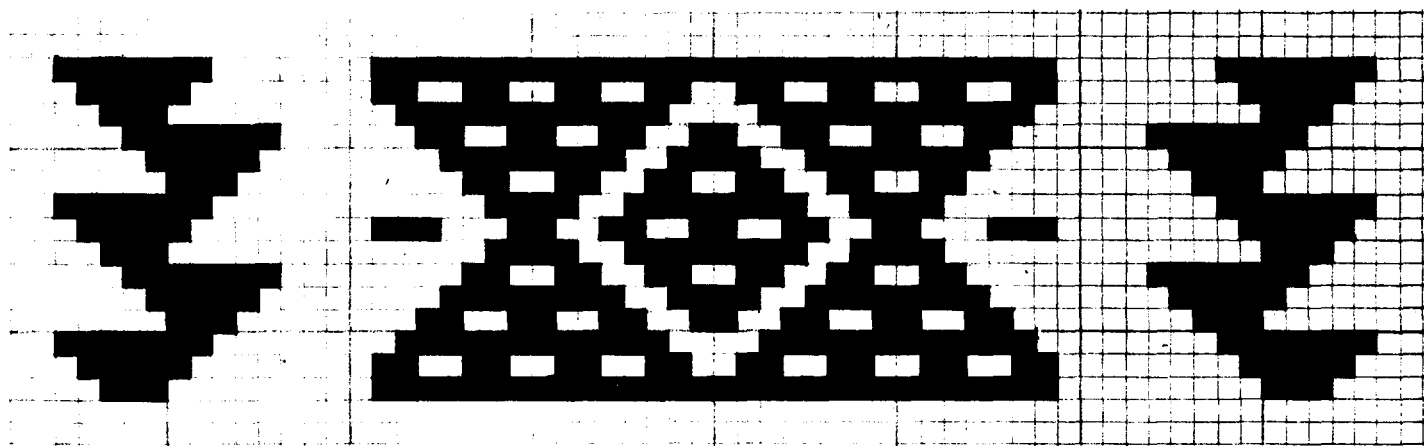

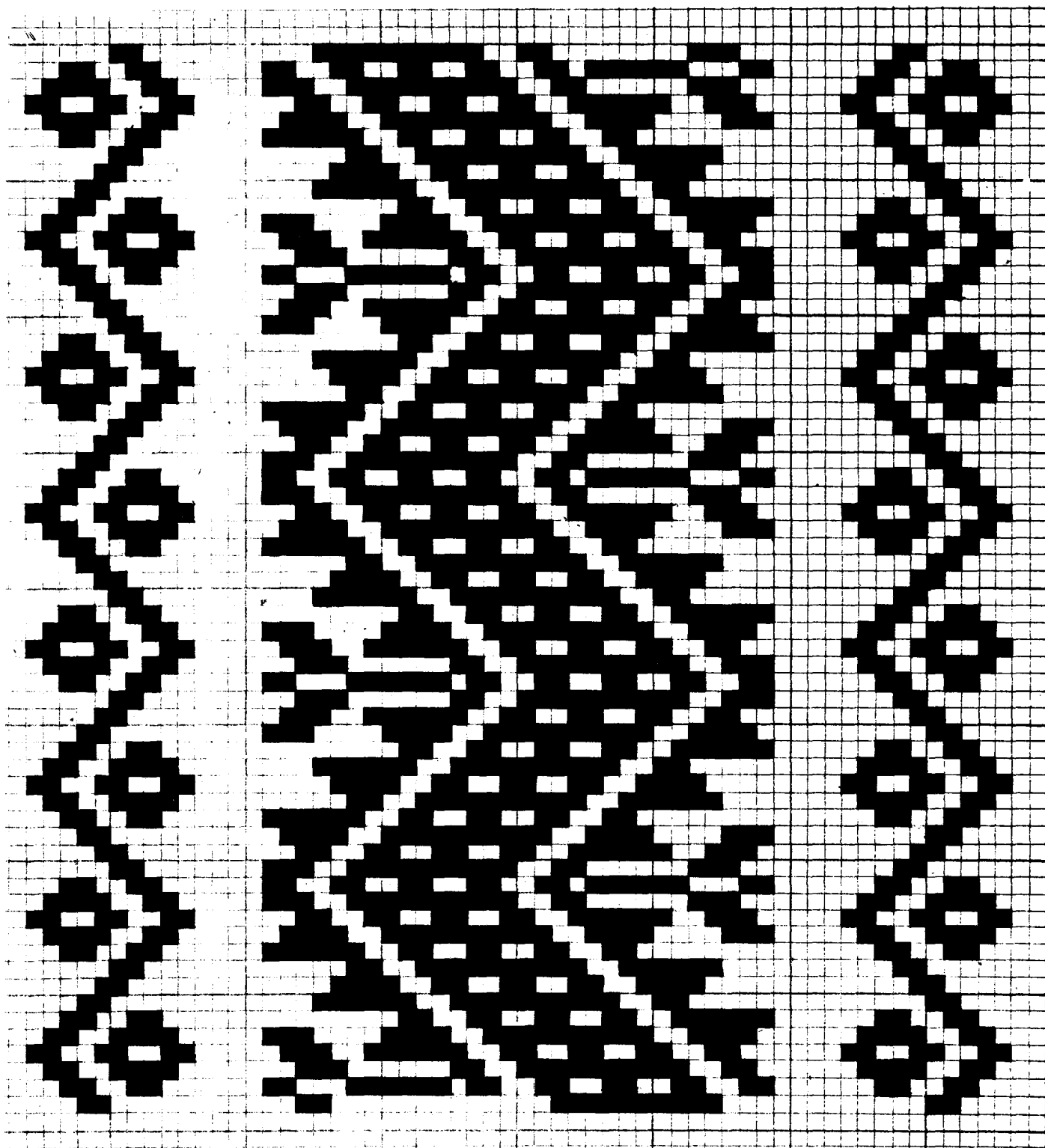

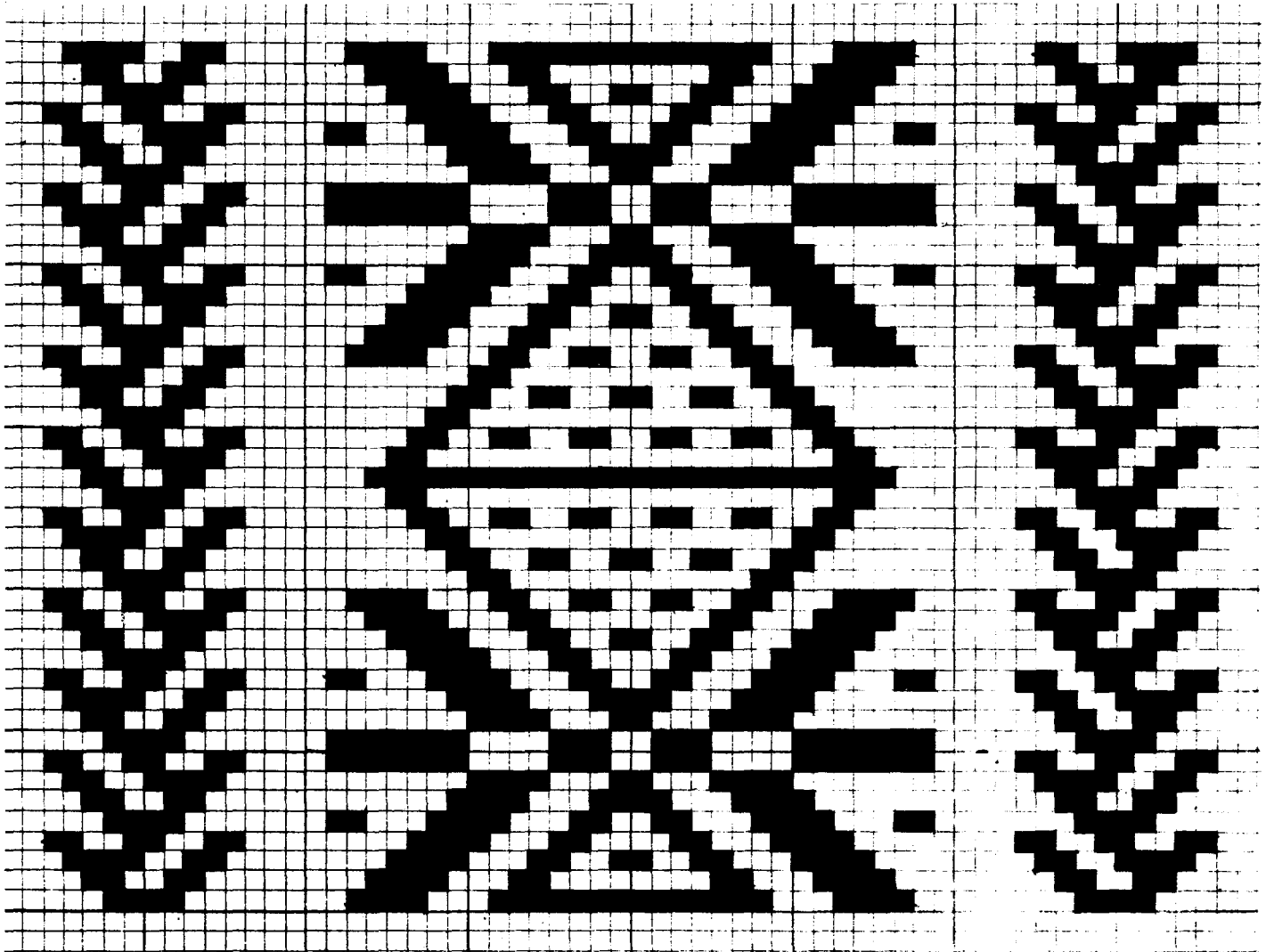

- POTRERILLO
IMANTAG
156 COTACACHI (XXVIII-32)
- MIGUEL EGAS (Peguche)
157 OTAVALO (XX-2)

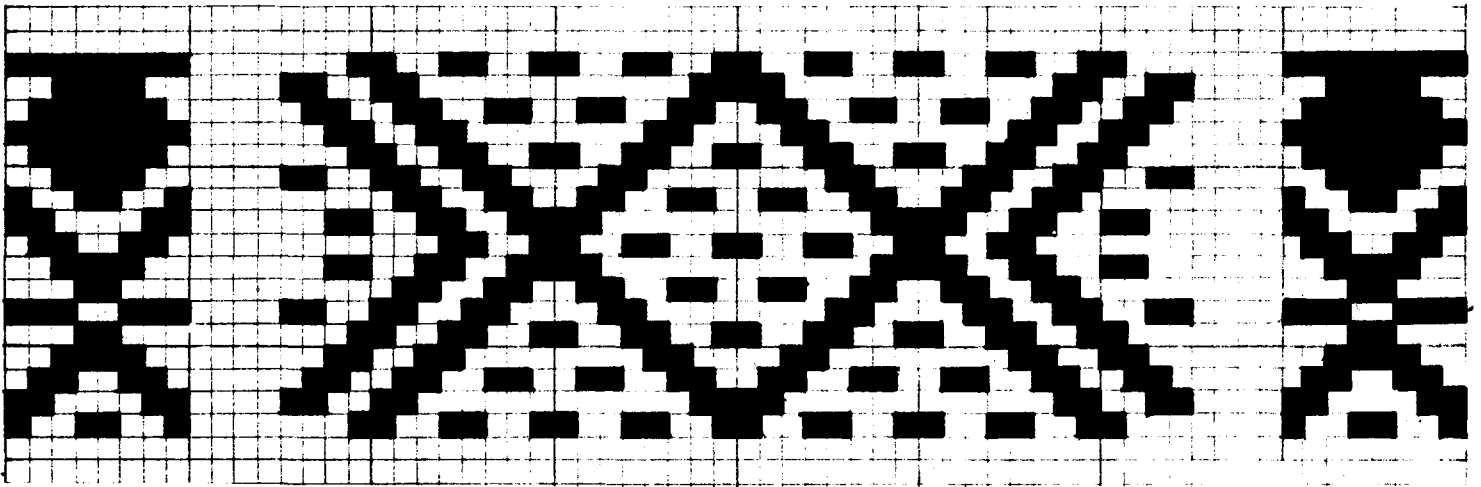
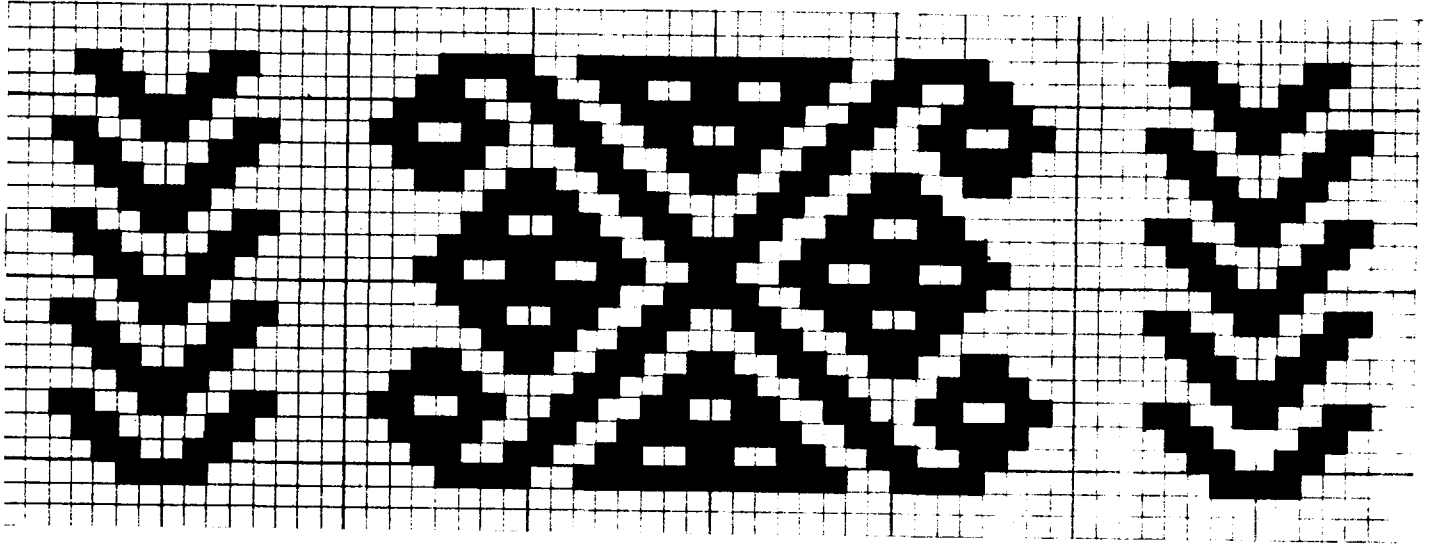

158 POTRERILLO
IMANTAG
COTACACHI (XXVIII -41)

159 POTRERILLO
IMANTAG
COTACACHI (XXVIII -46)

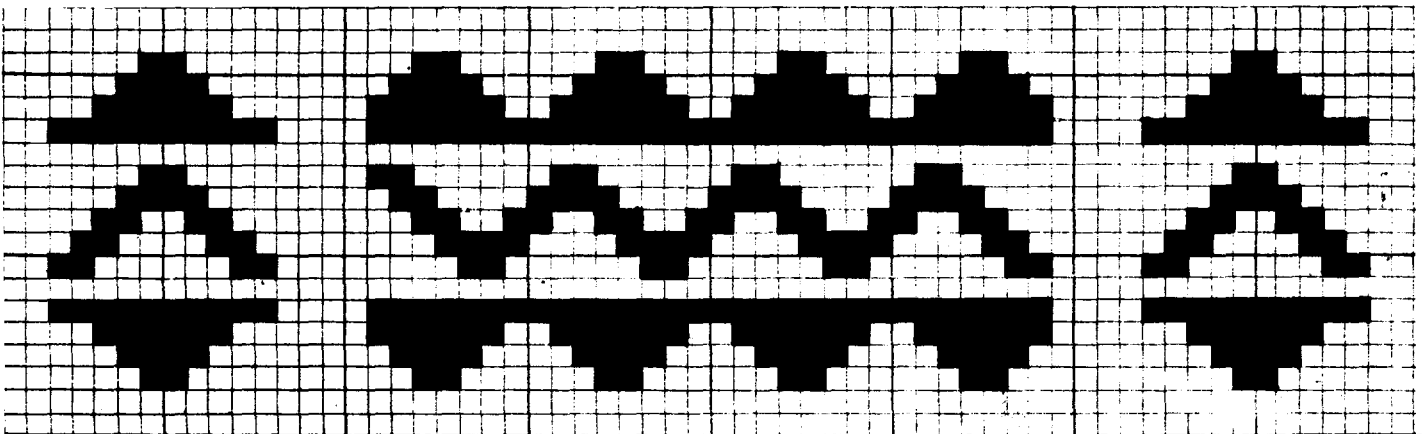
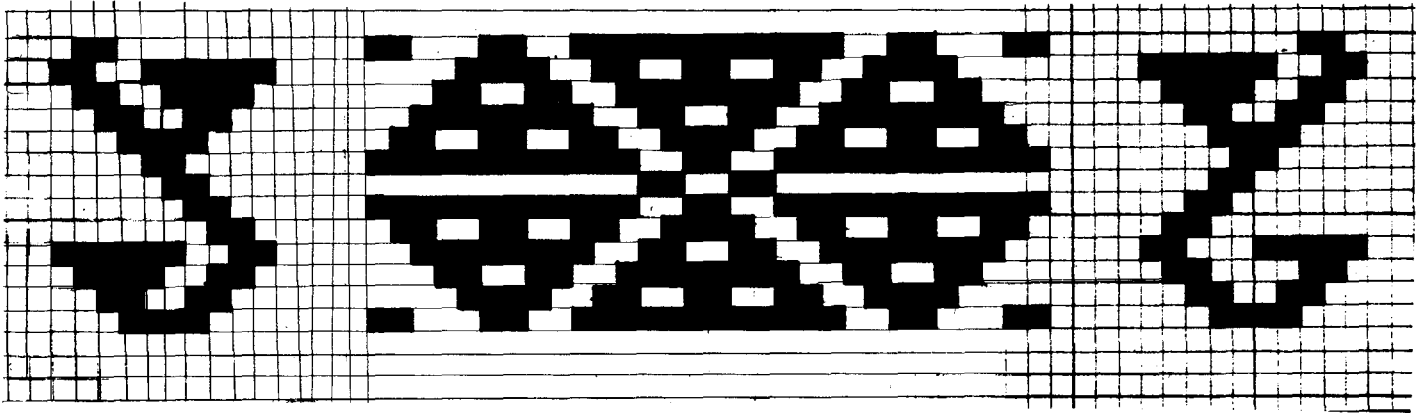

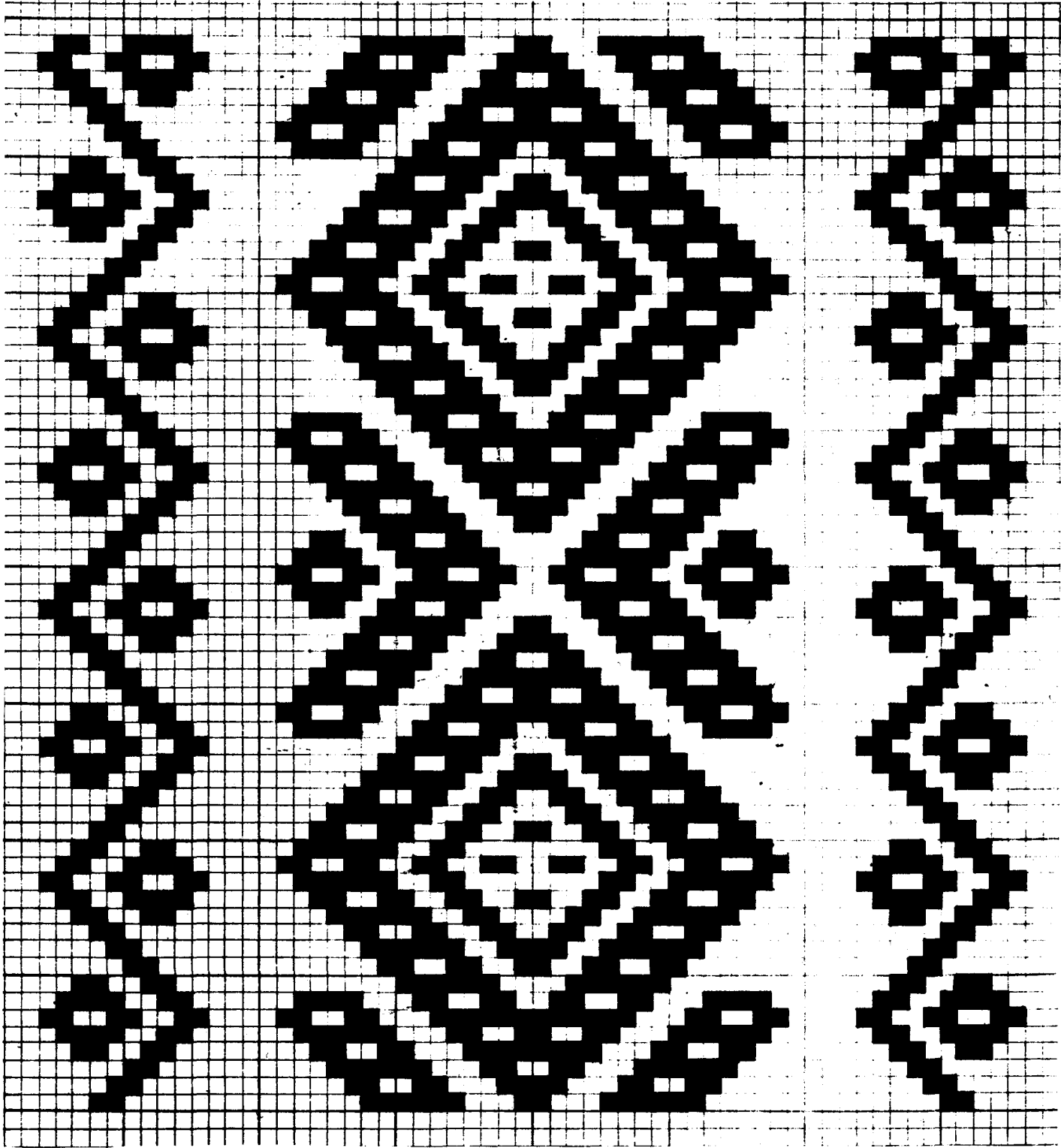

- 161 OTAVALO (XXIX -12)
- 162 OTAVALO (XXIX -17)

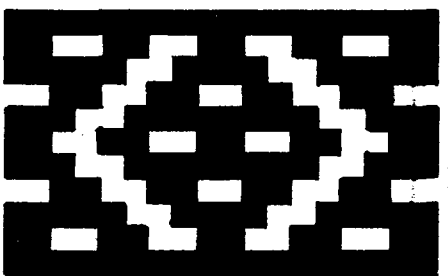
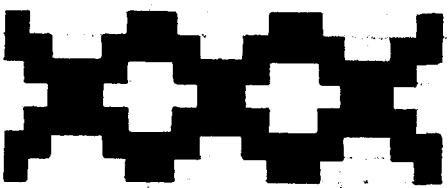
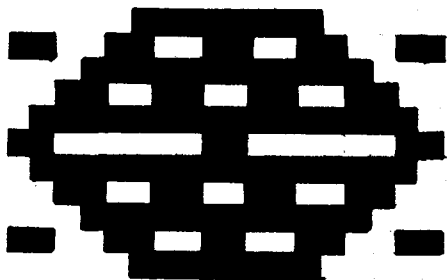
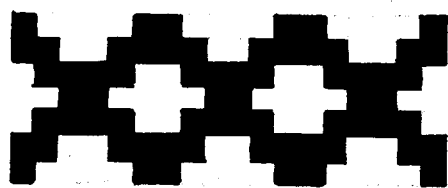

- 163 OTAVALO (XXIX -18)
- 164 OTAVALO (XXIX -31)

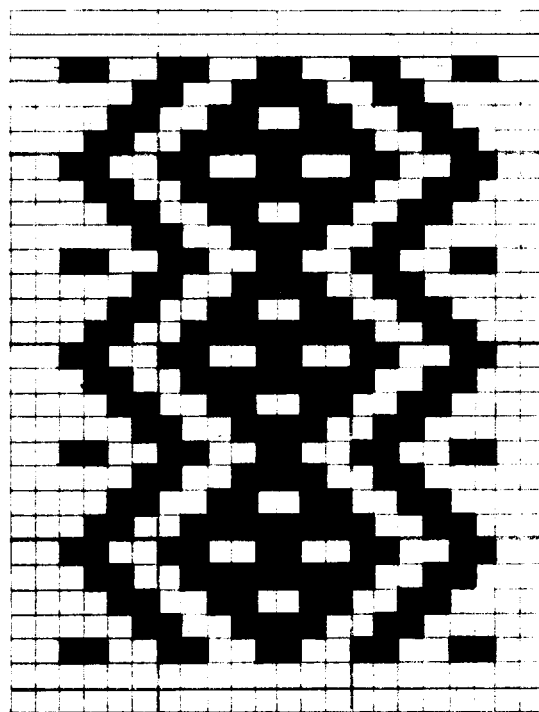
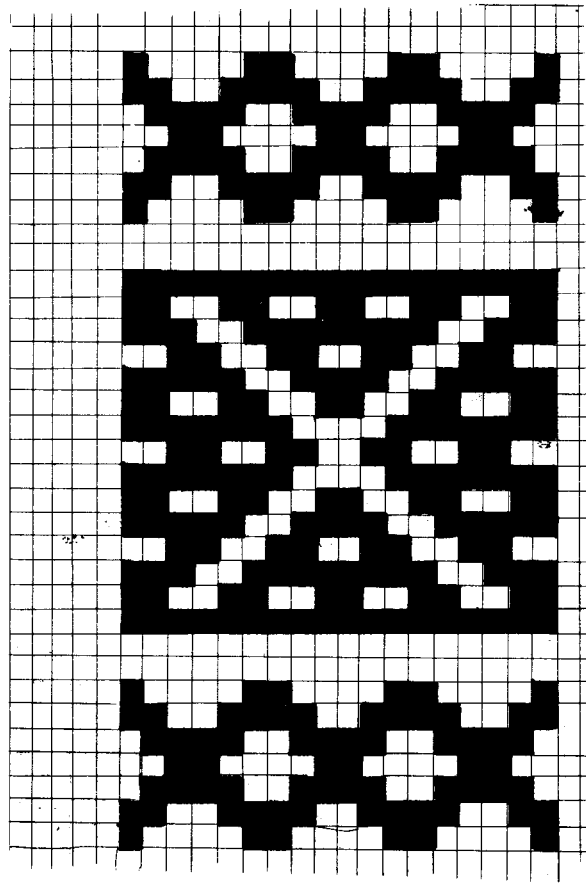

- 165 OTAVALO (XXIX -8)
- 166 OTAVALO (XXIX -39)

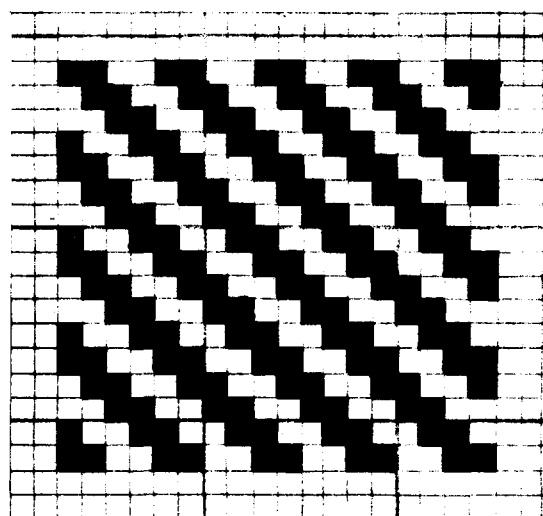
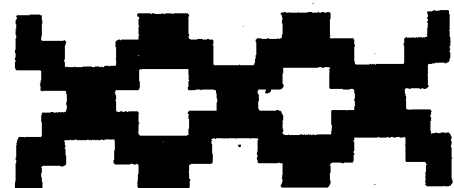
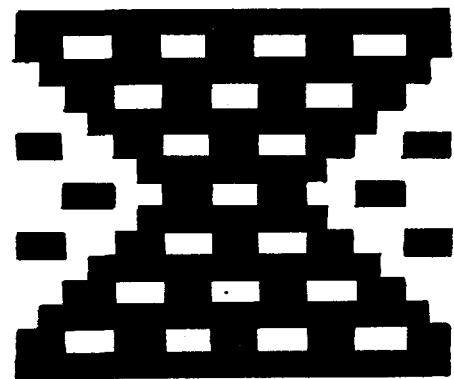
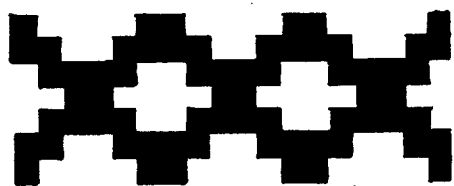

- 167 OTAVALO (XXIX -19)
- 168 OTAVALO (XXIX -38)

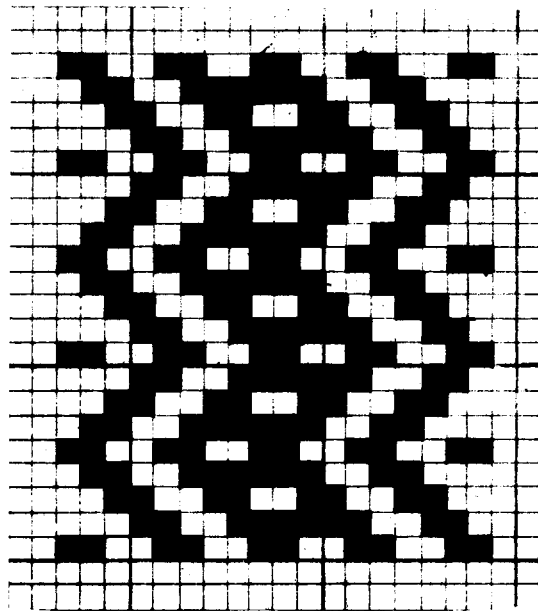
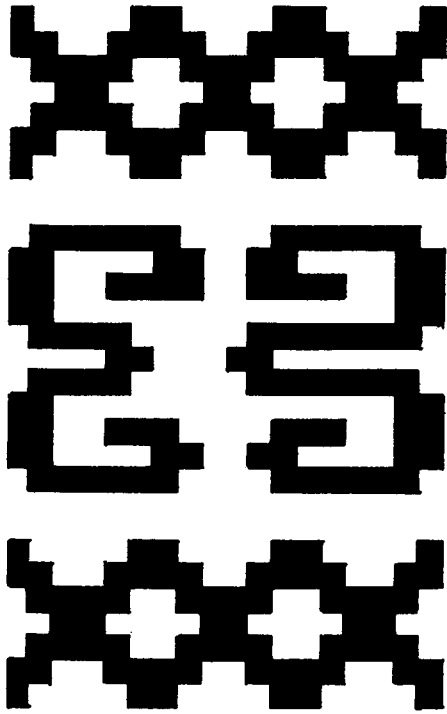

169	EL CERCADO COTACACHI	(XVII -5)
170	OTAVALO	(XXIX -37)

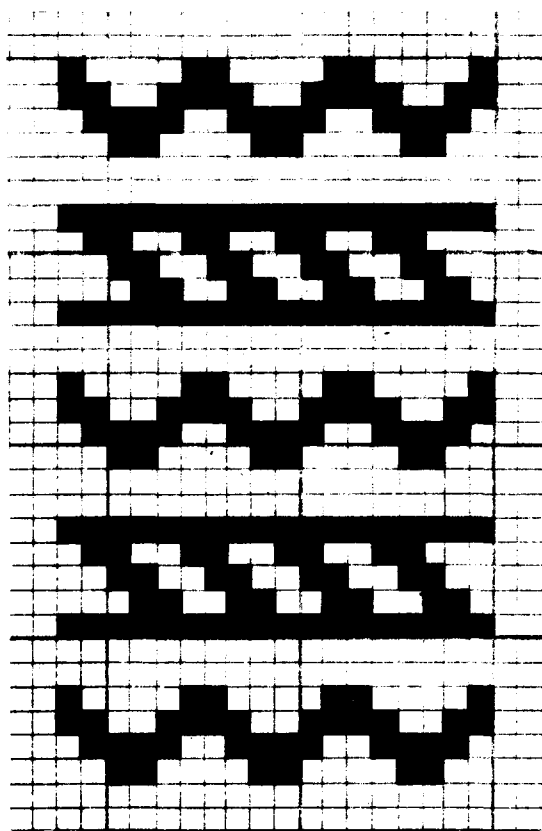
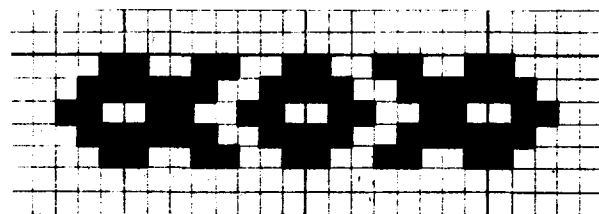

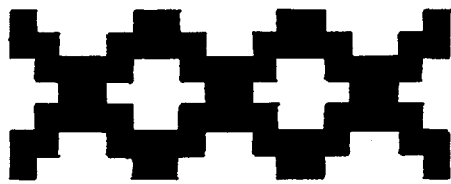
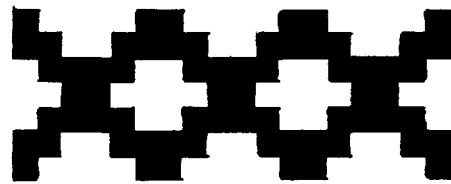

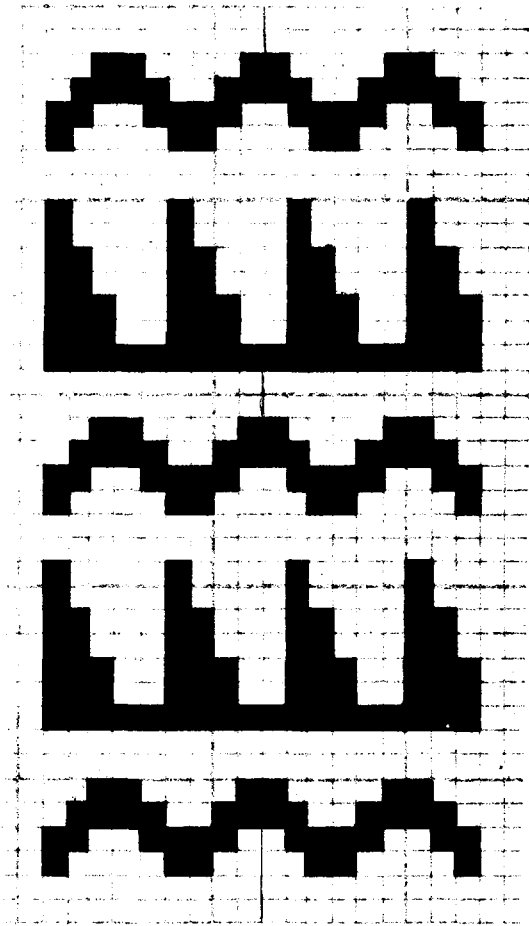

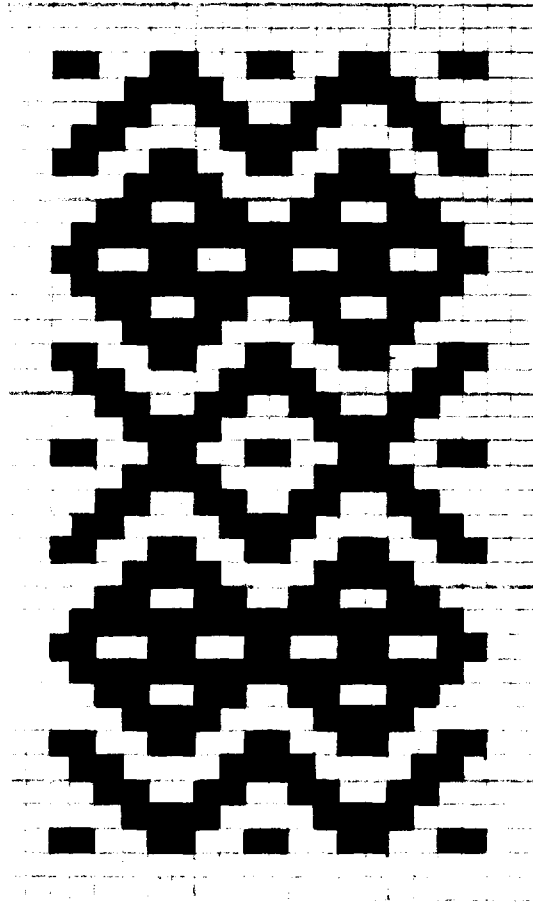

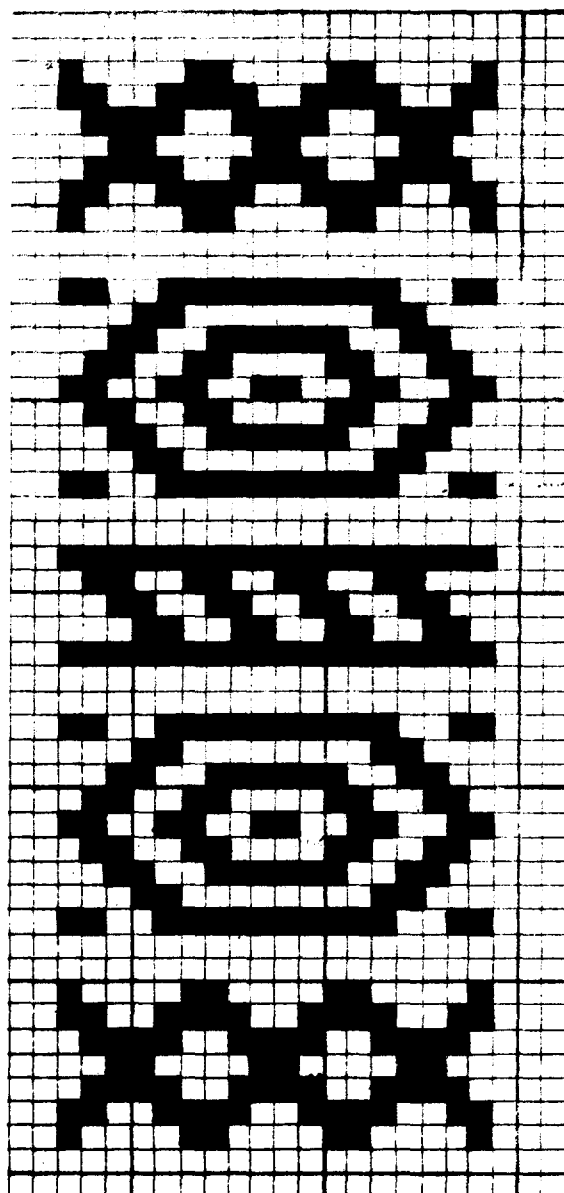

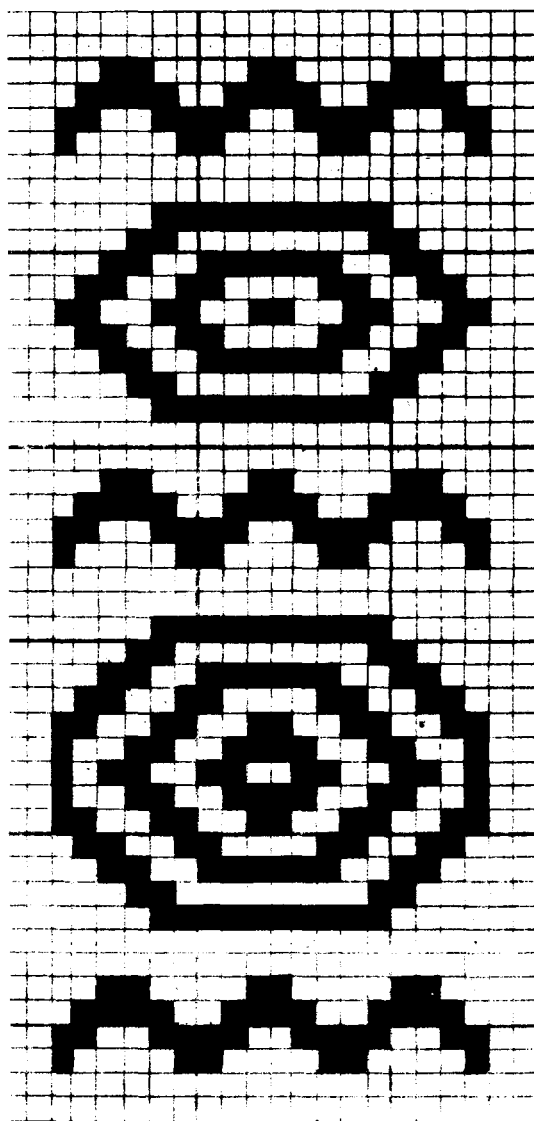

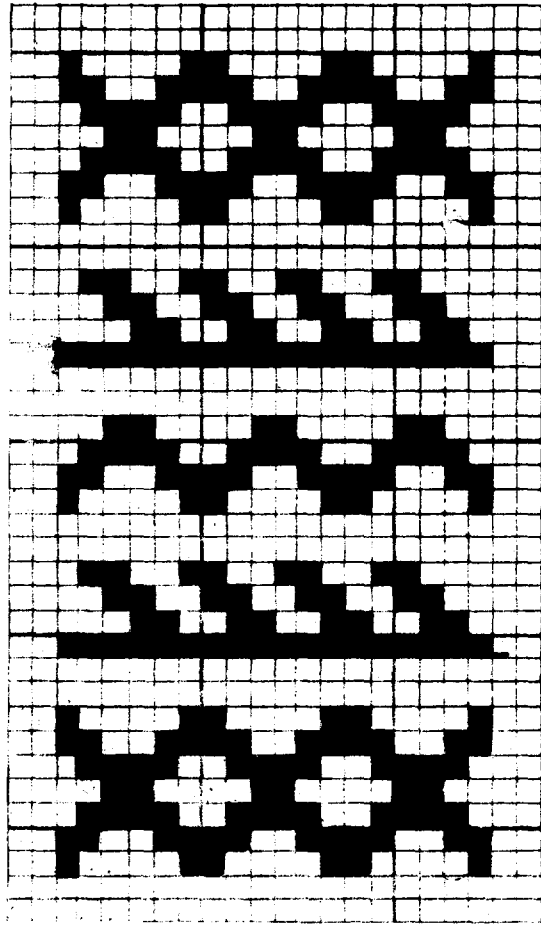

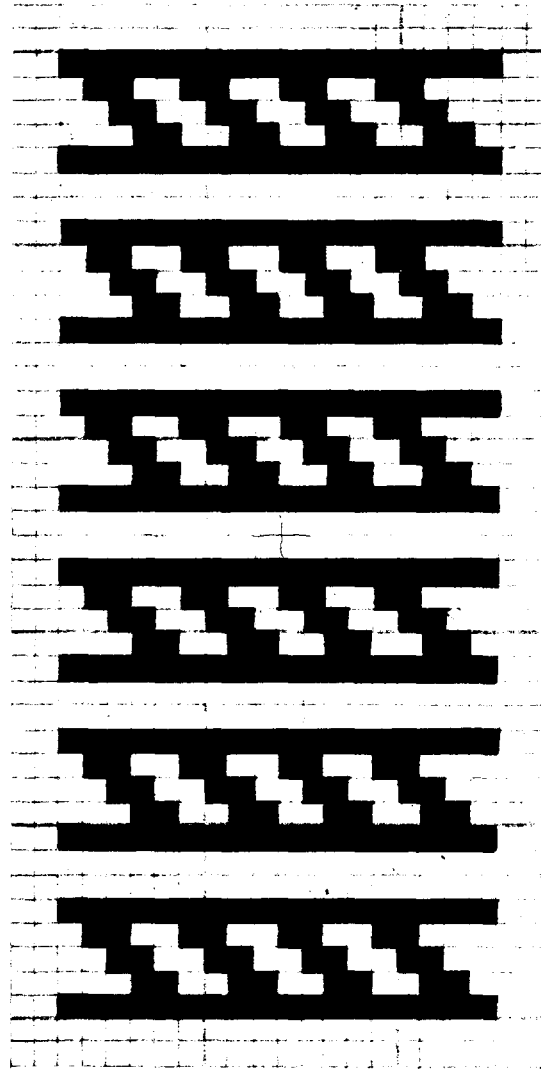

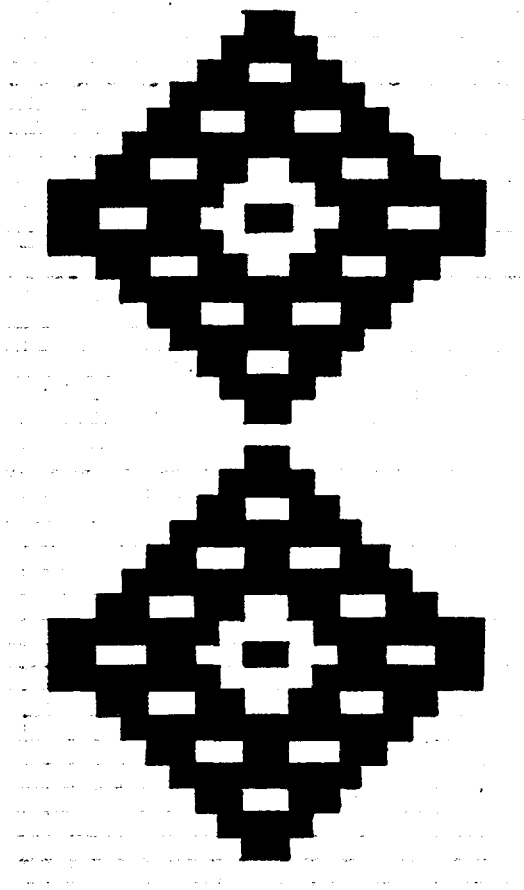

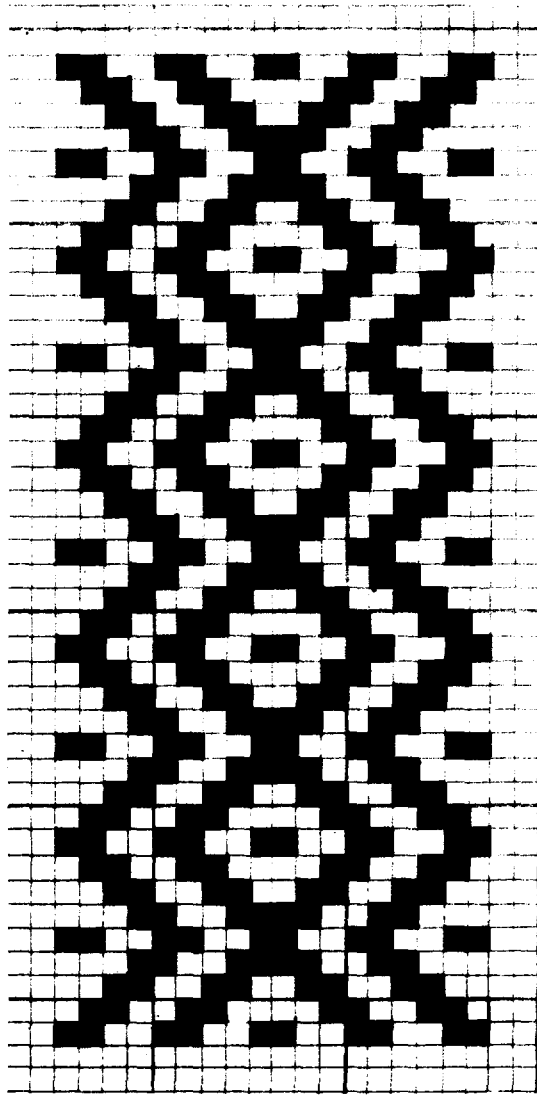

180 TOPO GRANDE
COTACACHI (XXX -38)

181 EL CERCADO
COTACACHI (XXXII -1)

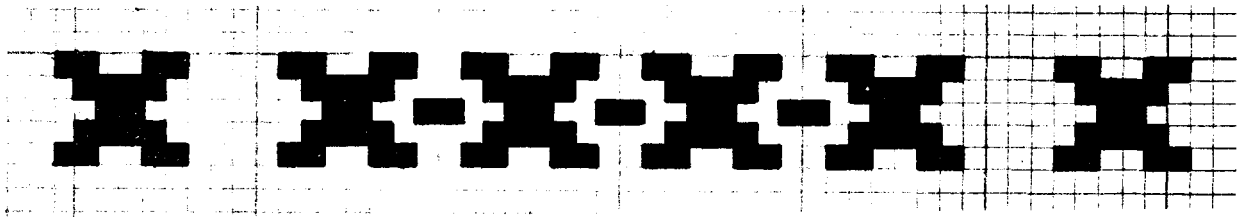
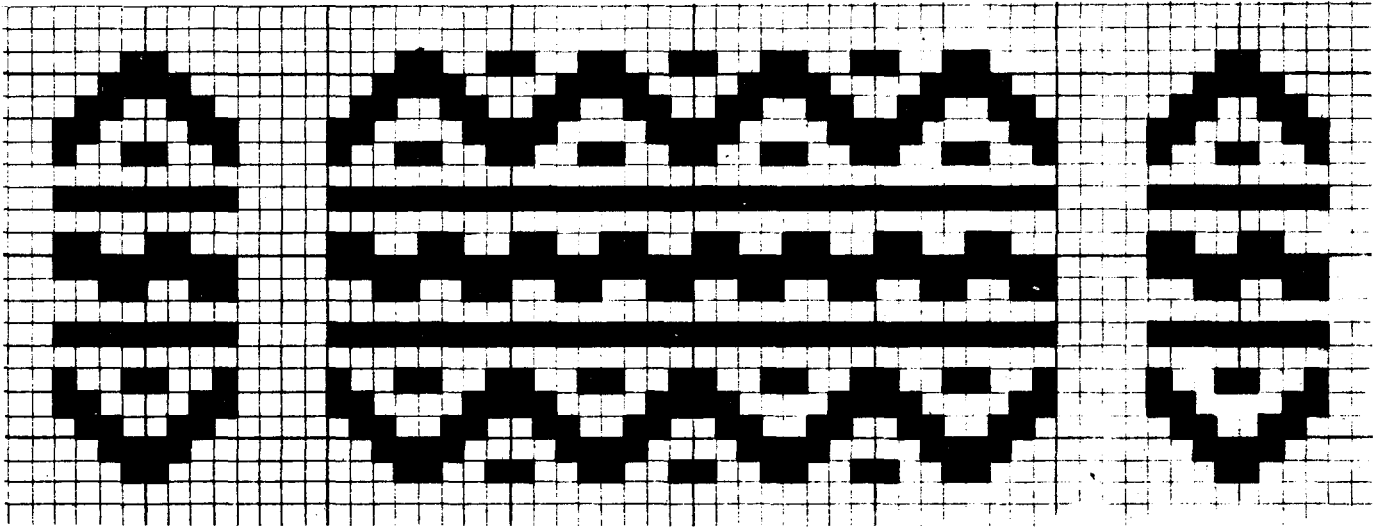

182 TOPO GRANDE
COTACACHI (XXX -2)

183 EL CERCADO
COTACACHI (XXXII -19)

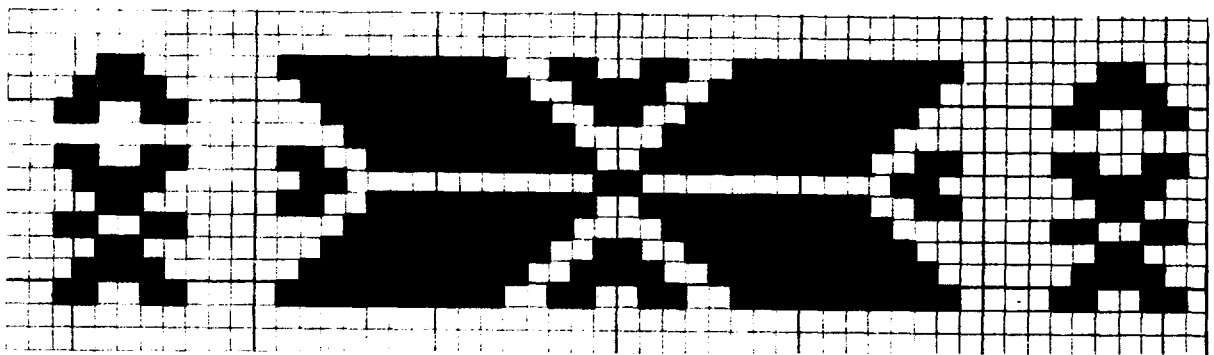
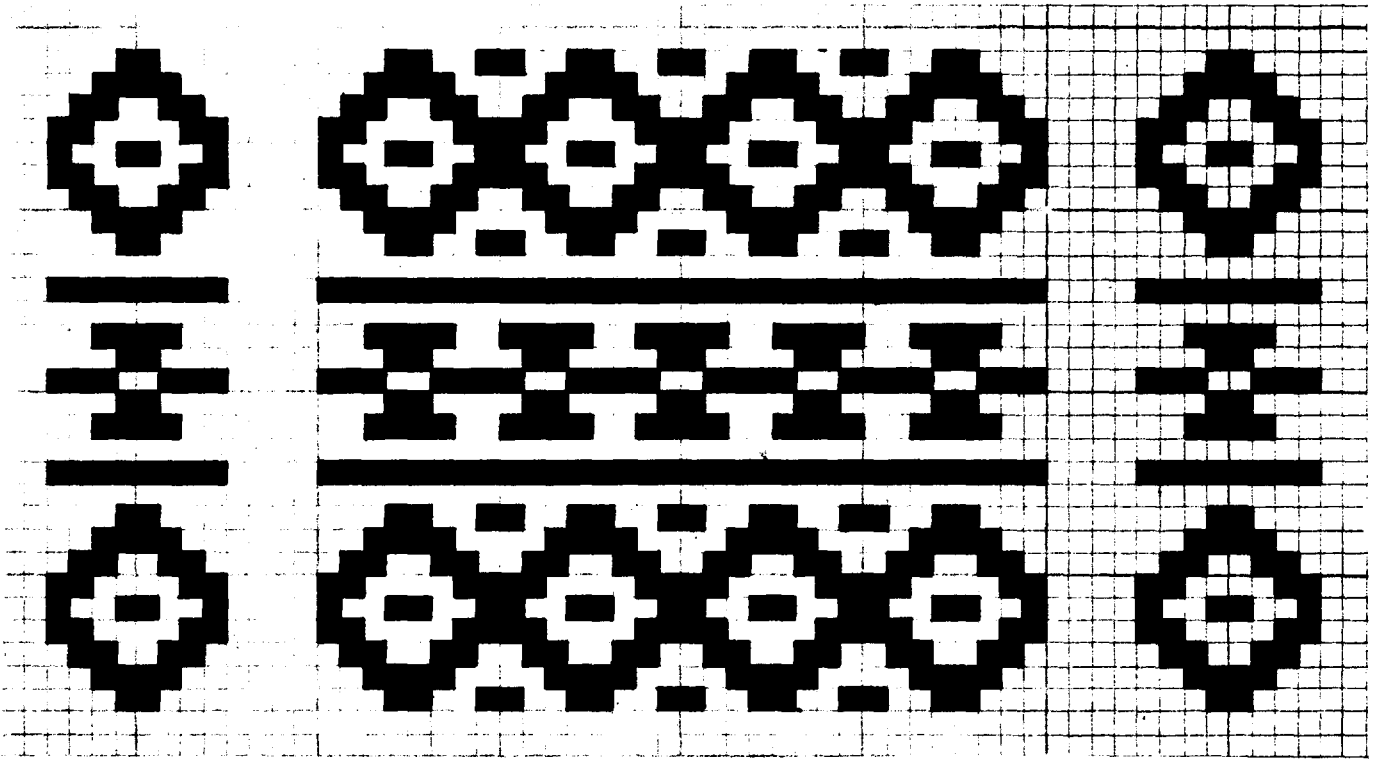

184	TOPO GRANDE COTACACHI	(XXX -3)
185	EL CERCADO COTACACHI	(XXXII -18)

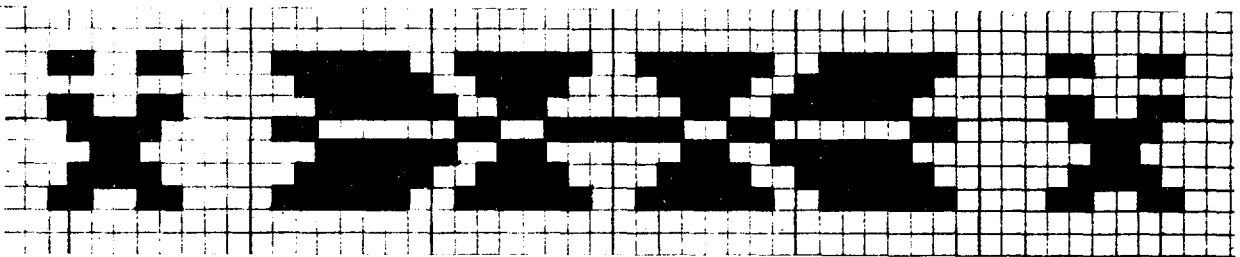
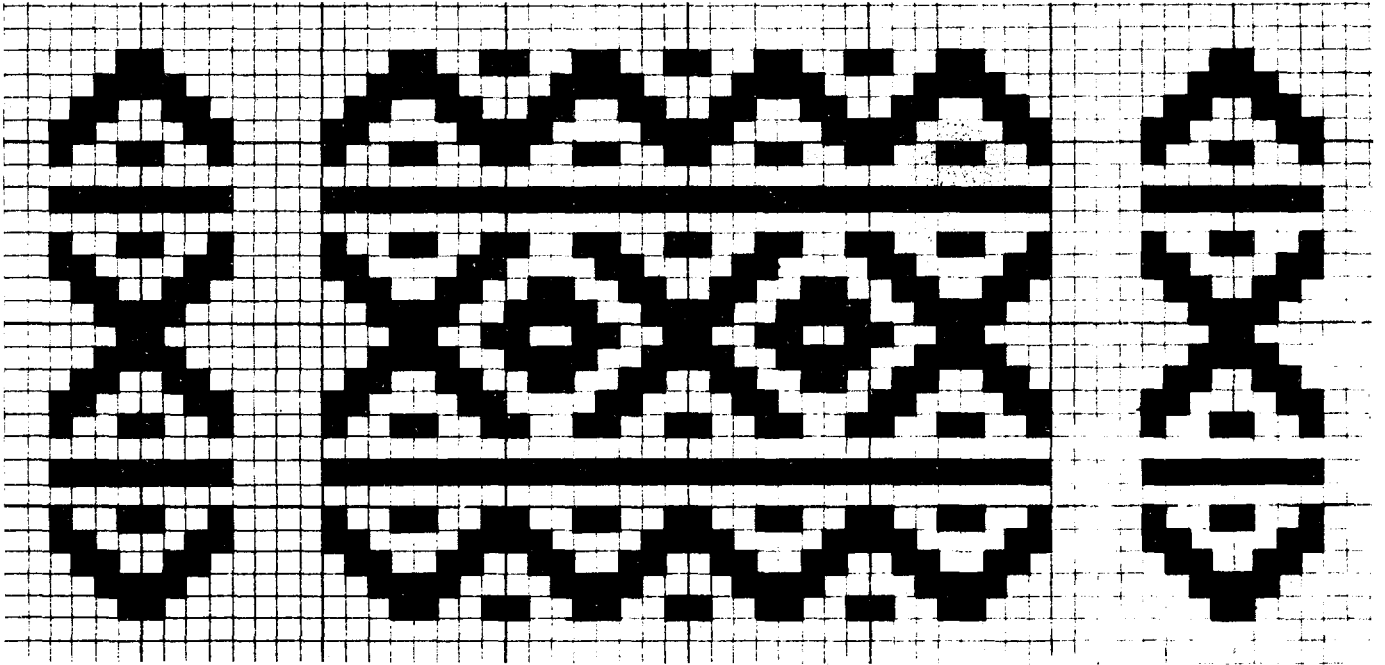

- 186 TOPO GRANDE
COTACACHI (XXX -9)
- 187 EL CERCADO
COTACACHI (XXXII -23)

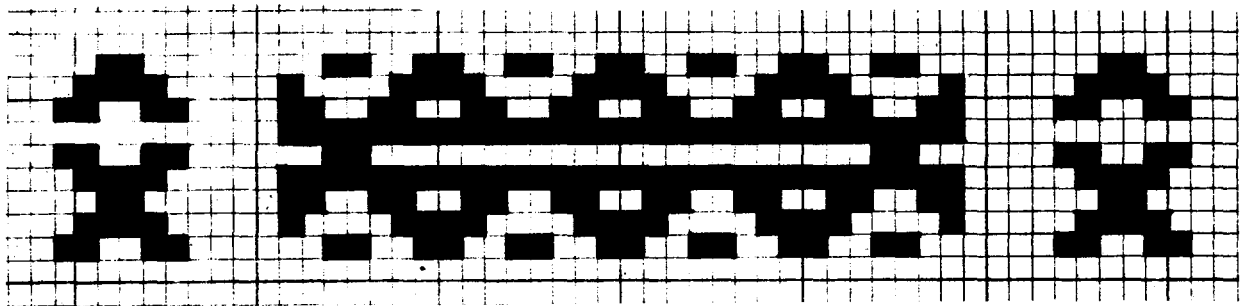
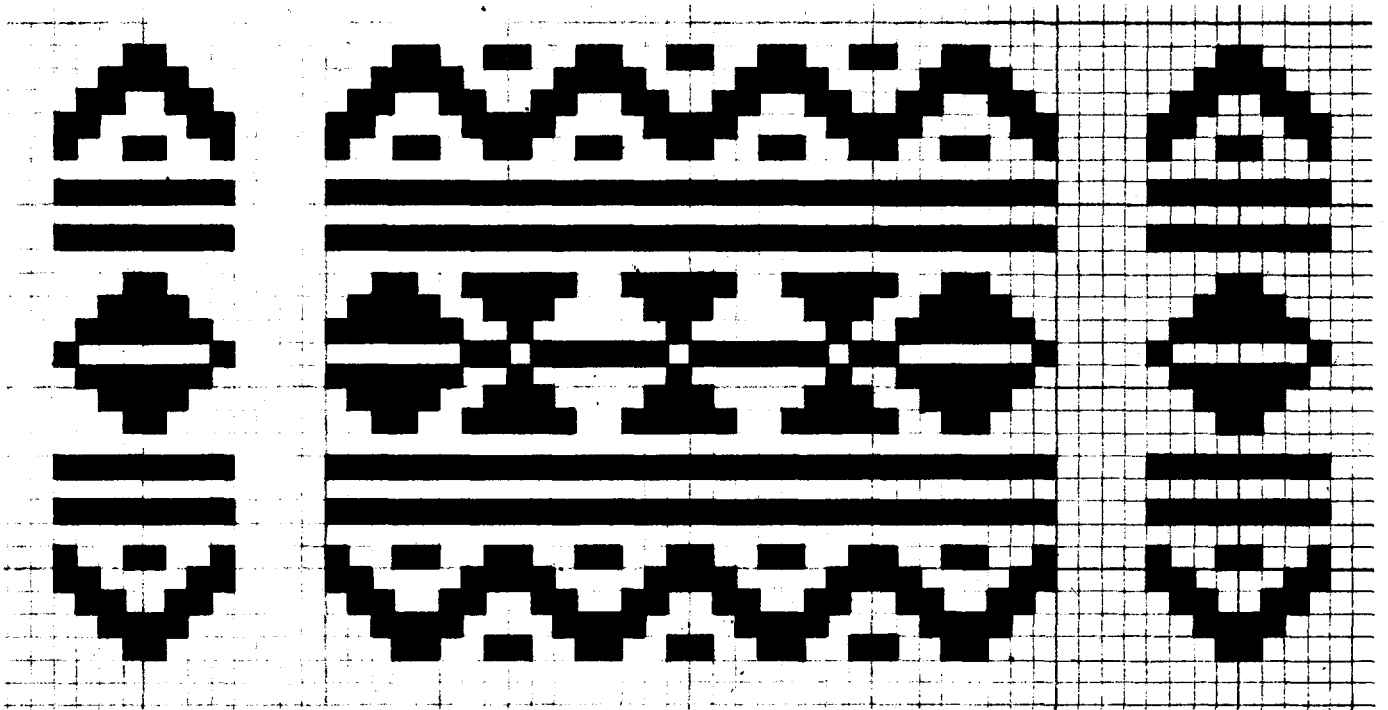

188 TOPO GRANDE
COTACACHI (XXX -15)

189 EL CERCADO
COTACACHI (XXXII -22)

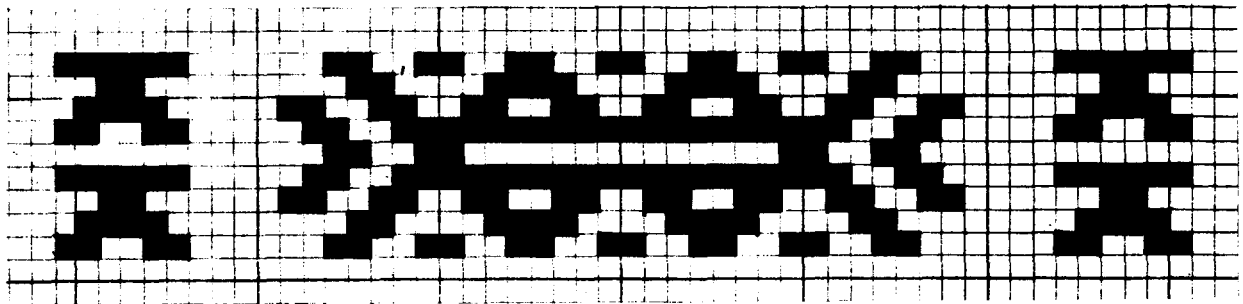
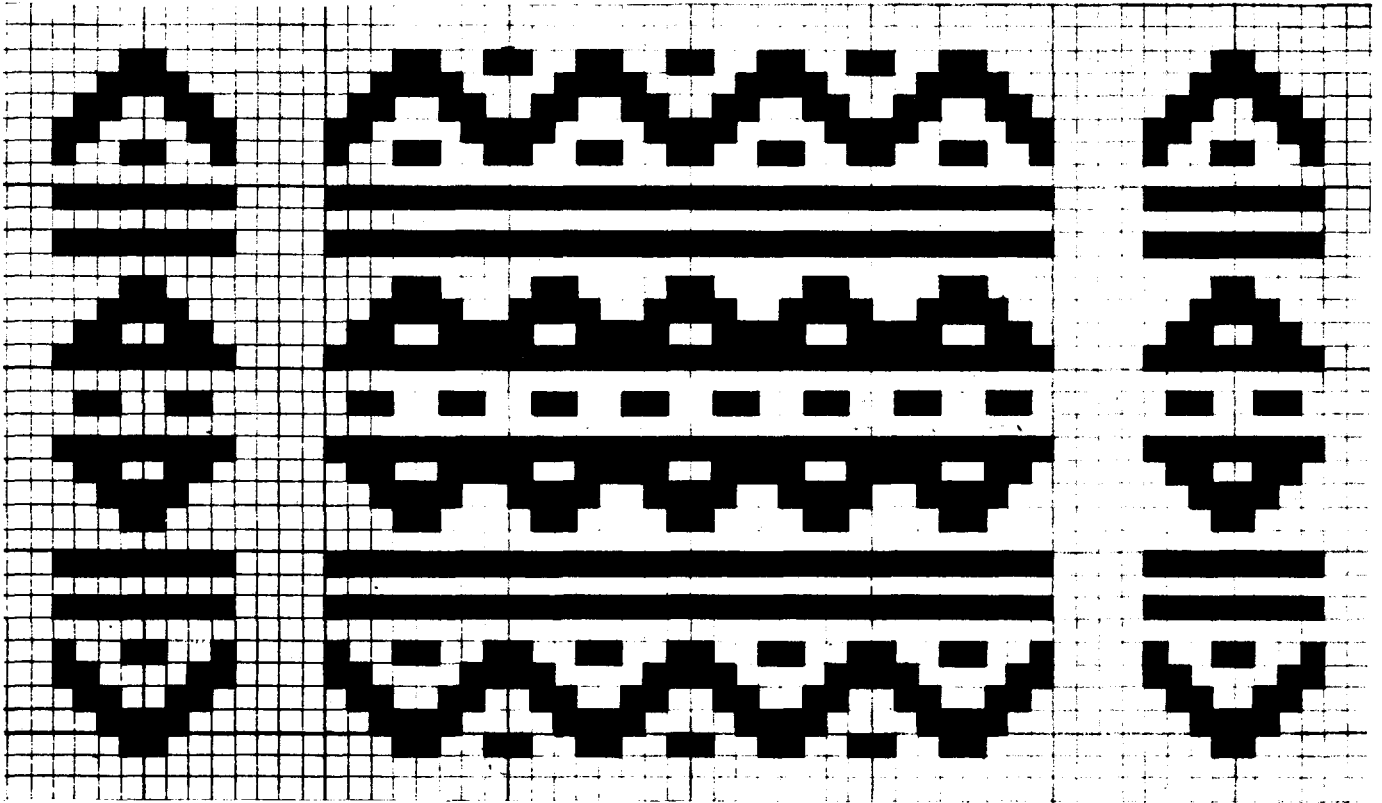

190 TOPO GRANDE
COTACACHI (XXX -20)

POTRERILLO
IMANTAG
191 COTACACHI (XXVIII -49)

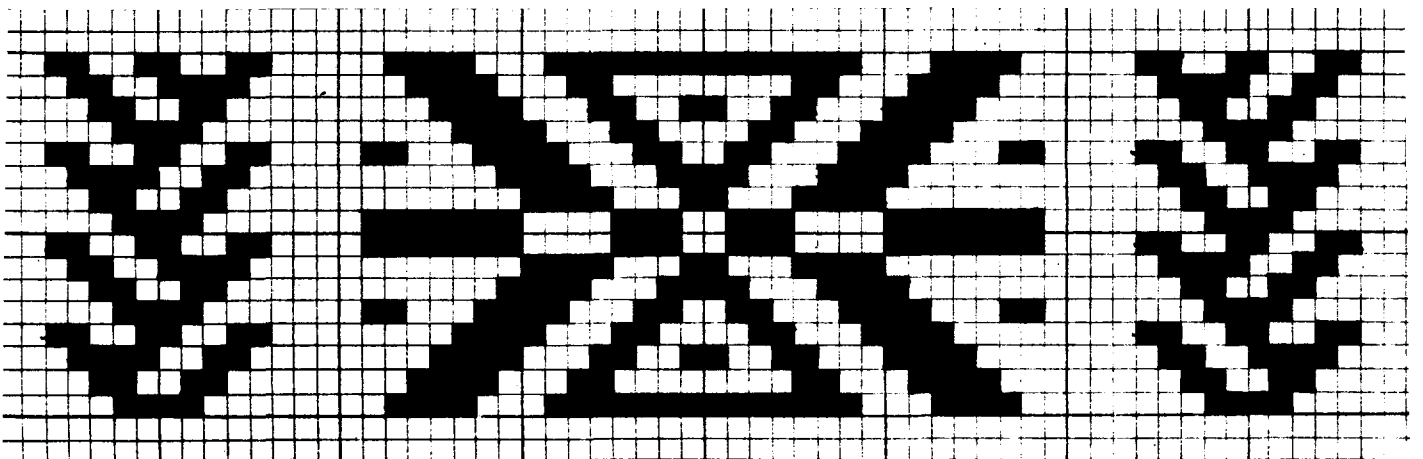
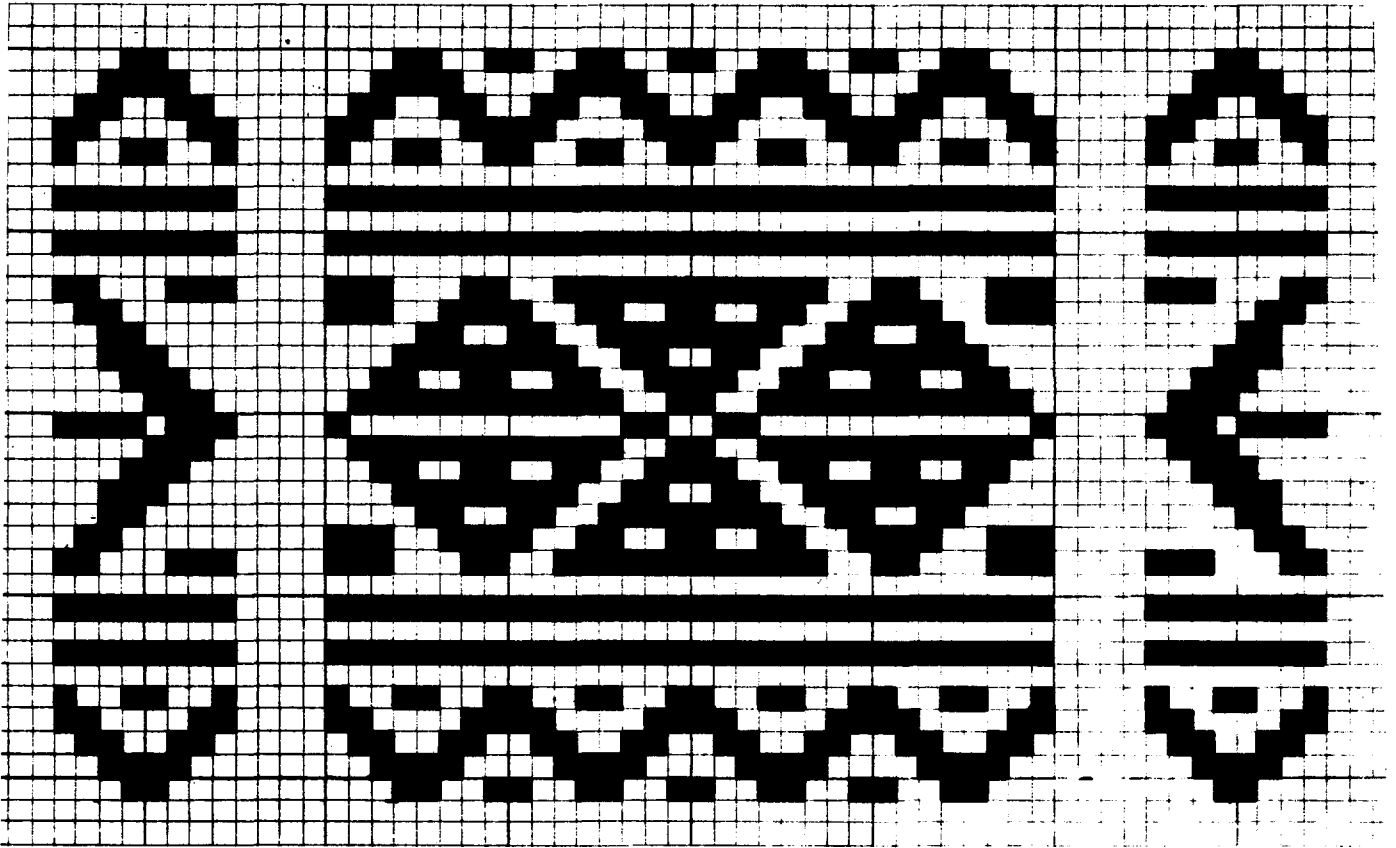

- 192 TOPO GRANDE
COTACACHI (XXX -34)

- 193 TURUCU (Topo Chico)
COTACACHI (XXXIV -9)

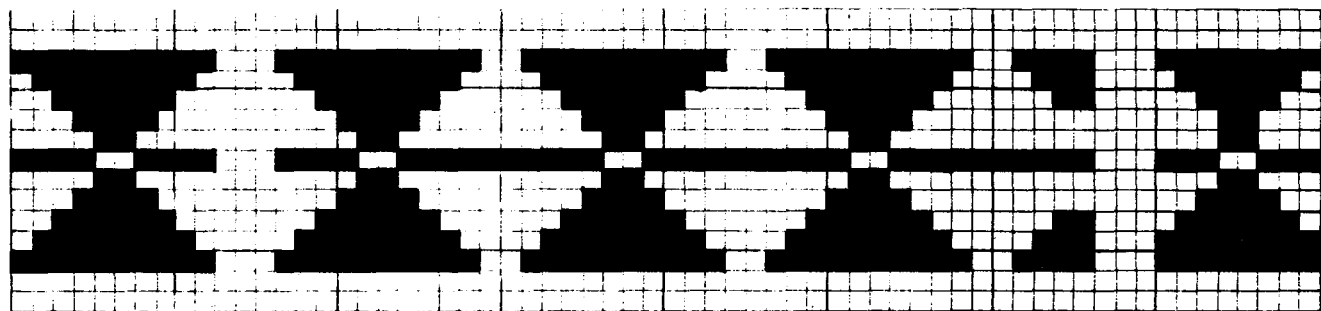
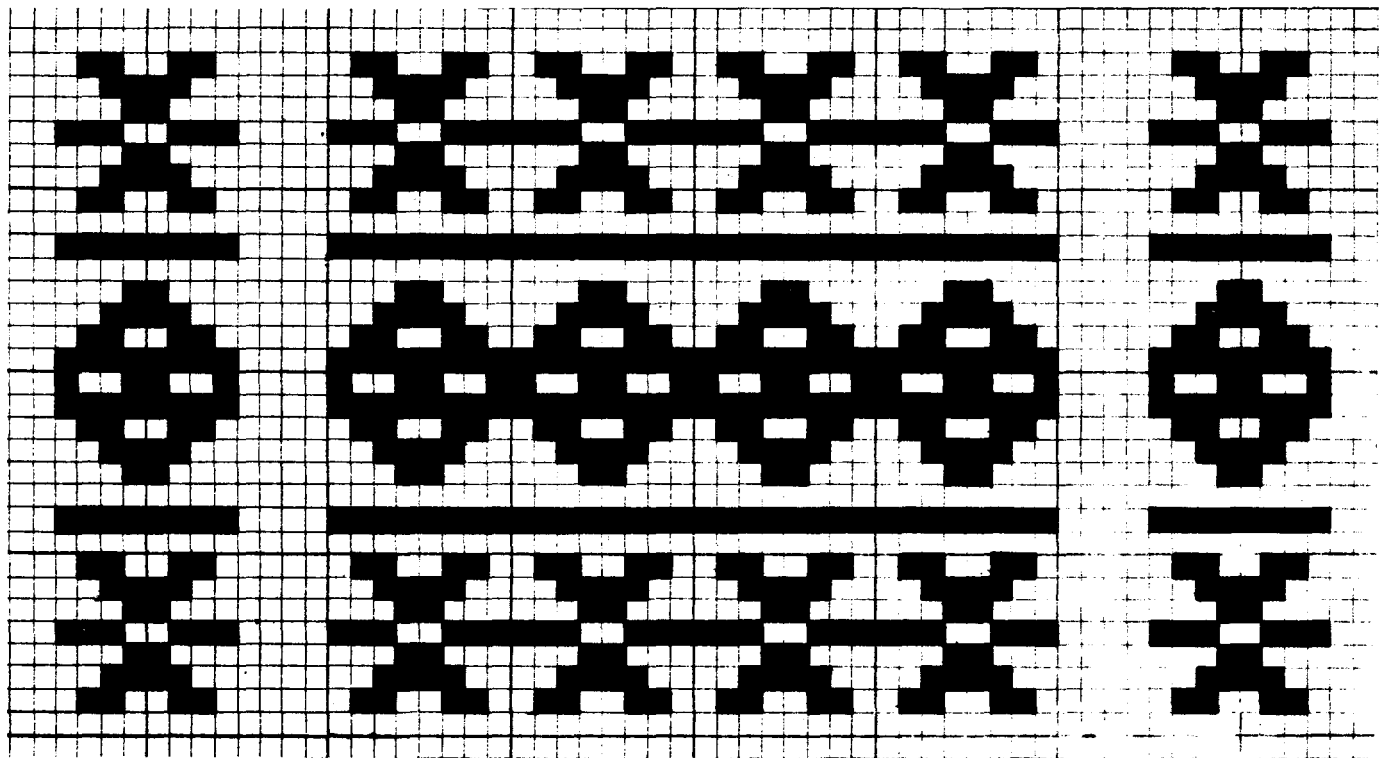

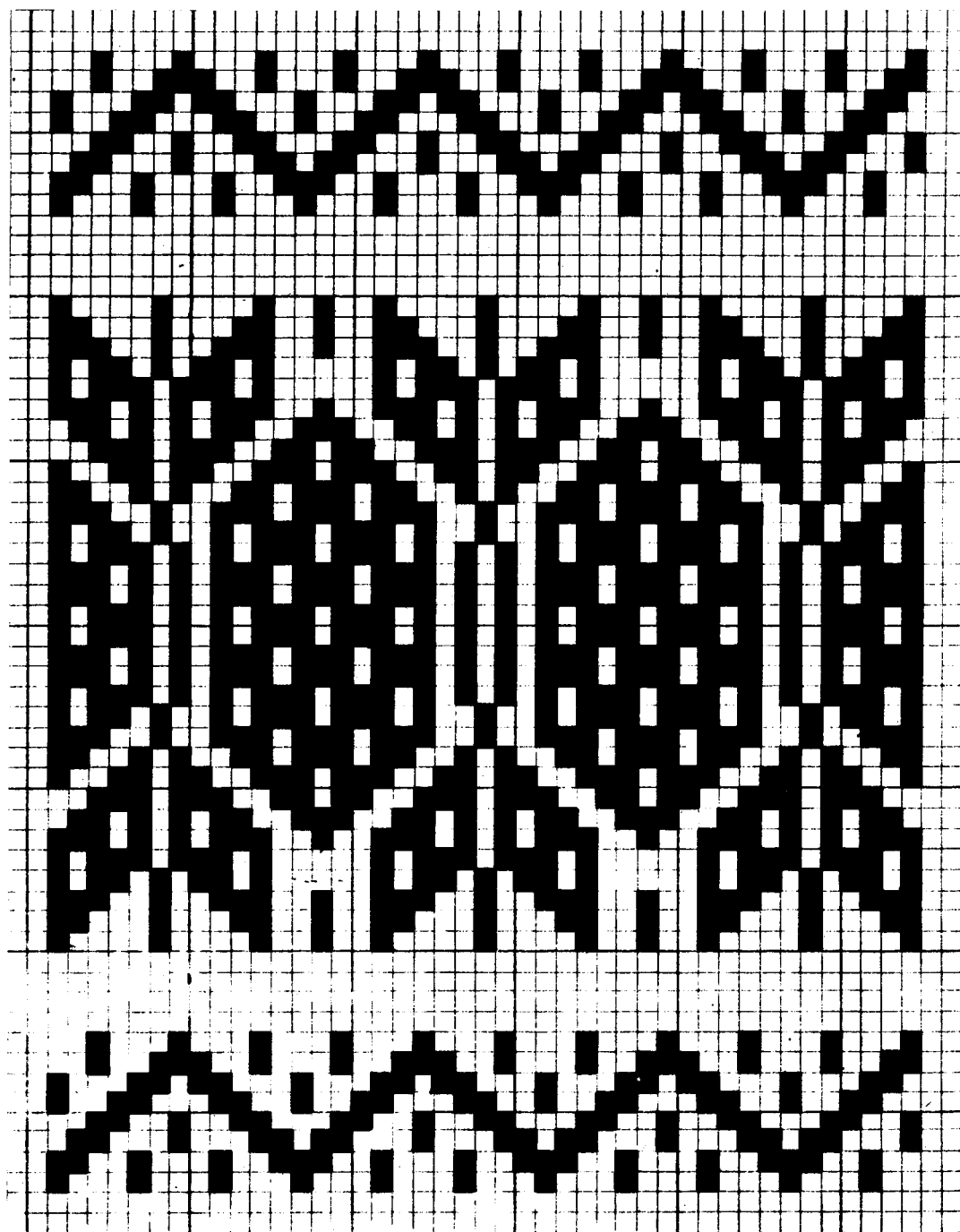

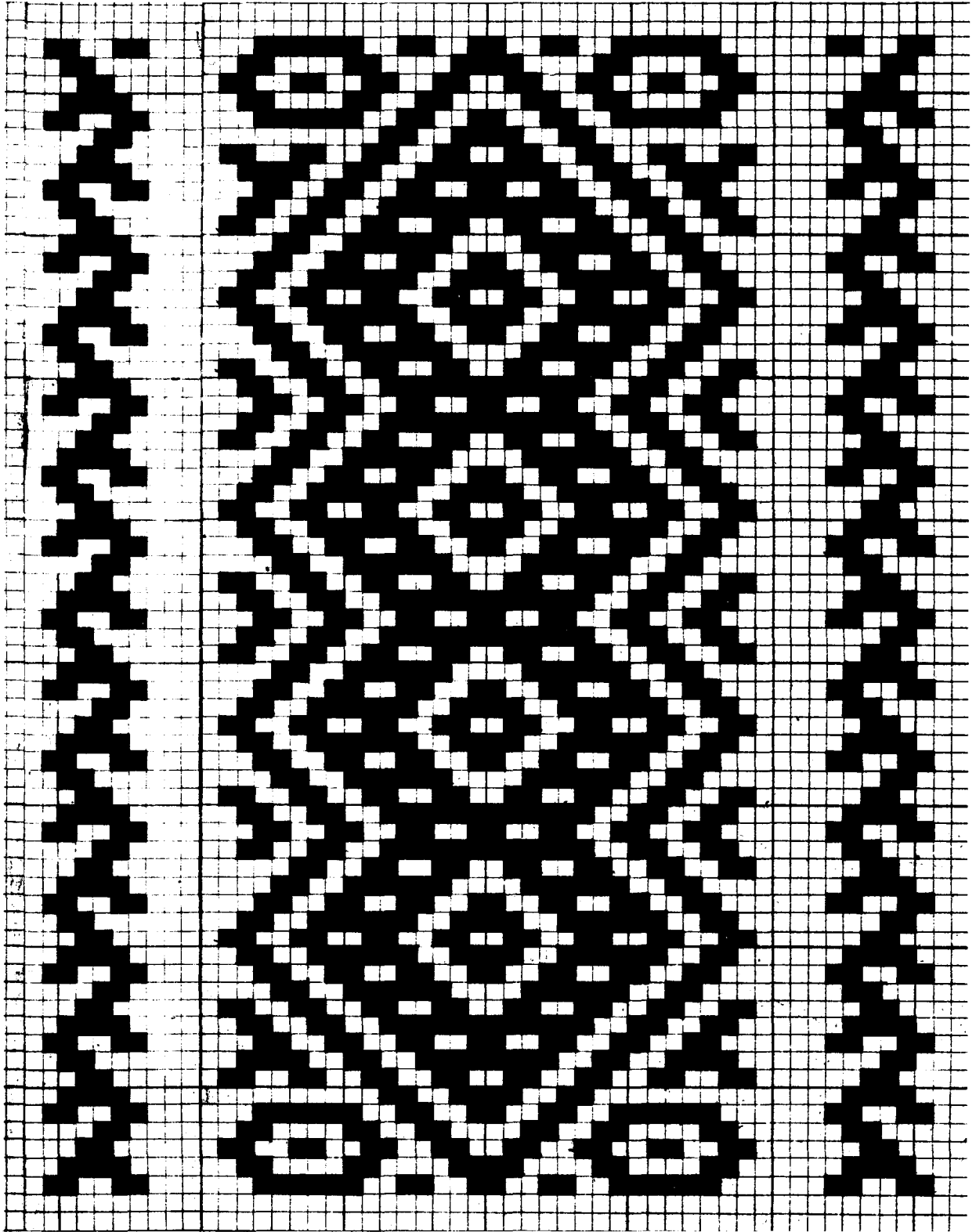

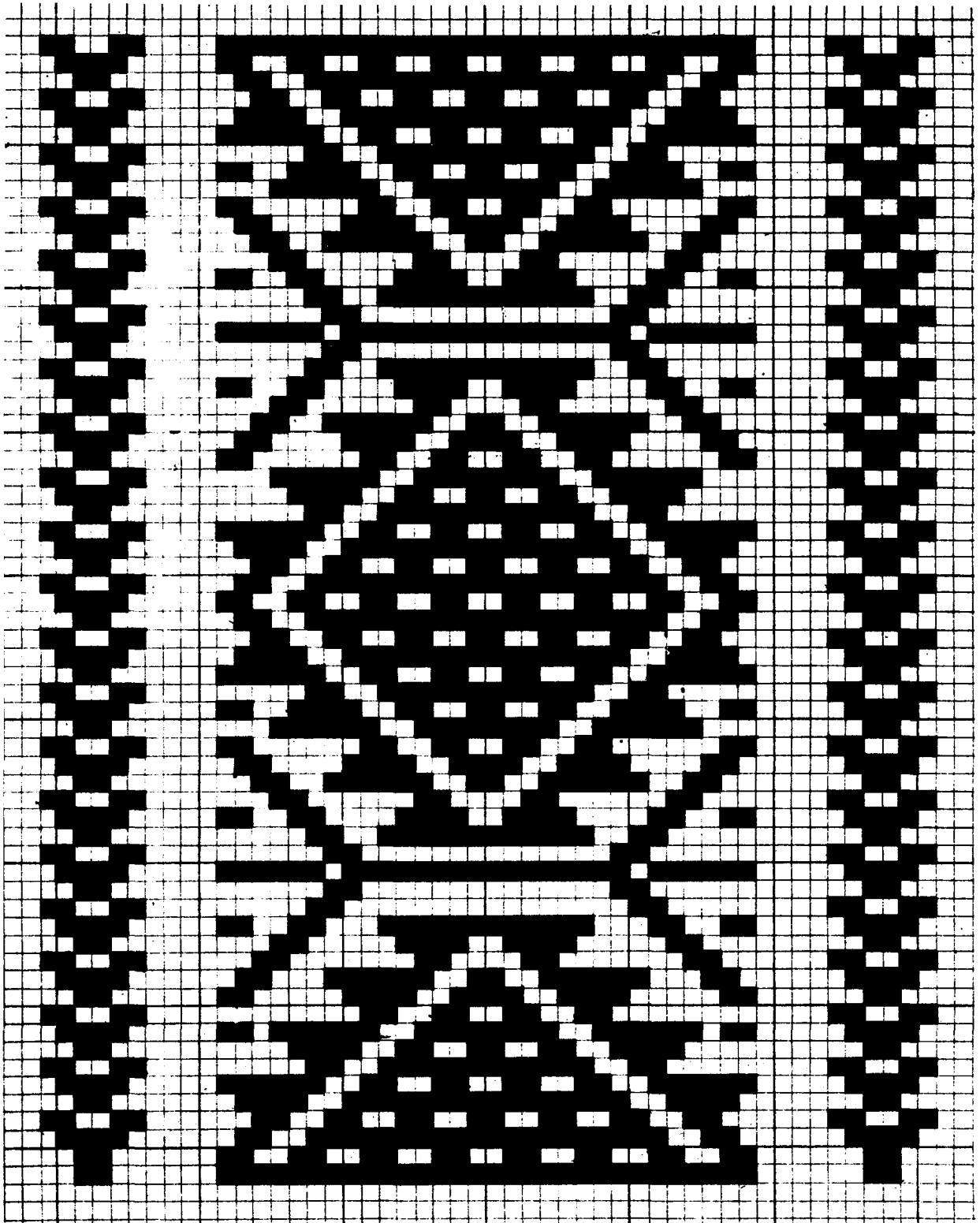

- 197 EL CERCADO
COTACACHI (XXXII -17)
- 198 NATABUELA
ANTONIO ANTE (XXXIII -21)

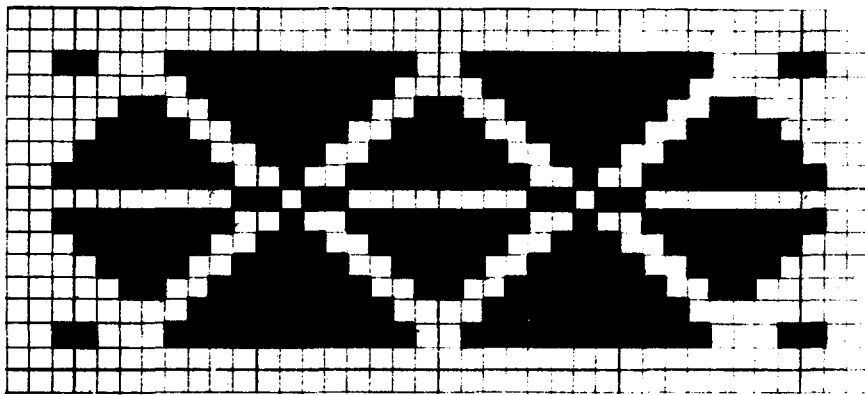
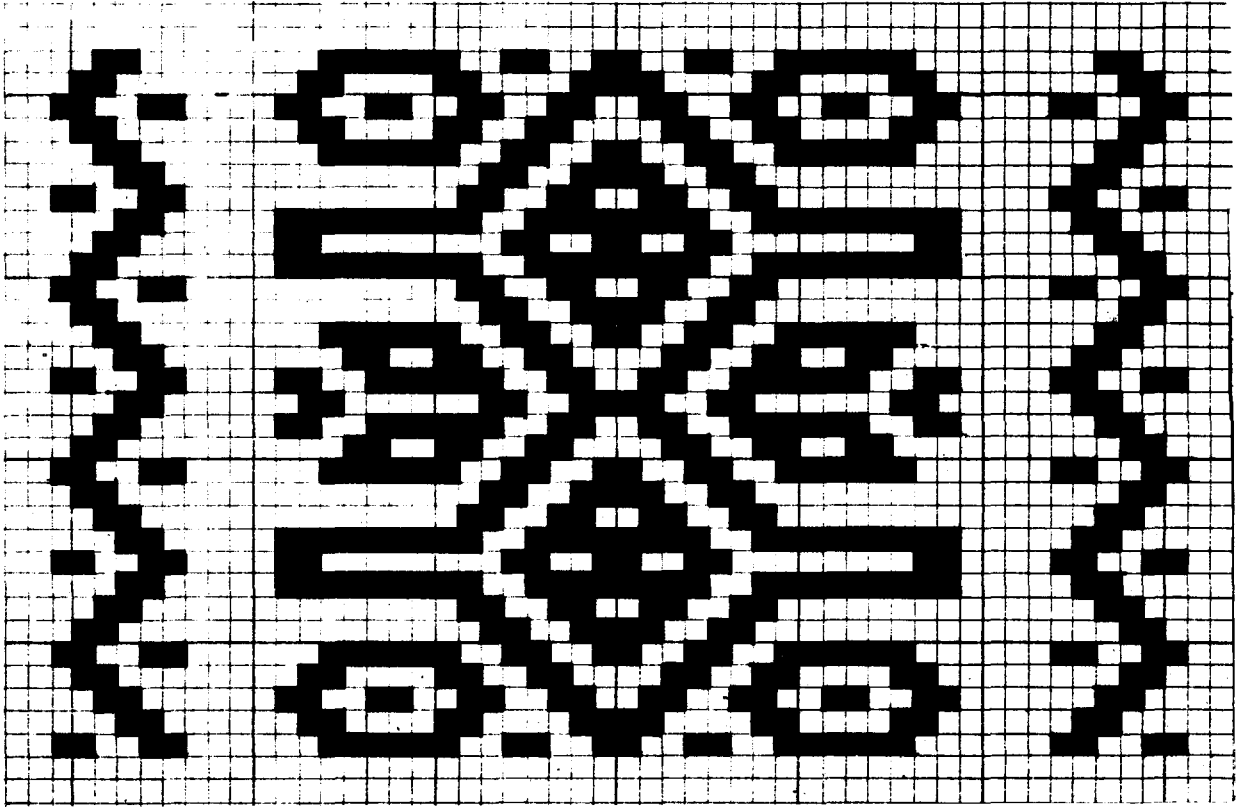

199 TURUCU (Topo Chico)
COTACACHI (XXXIV -11)

200 TURUCU (Topo Chico)
COTACACHI (XXXIV -15)

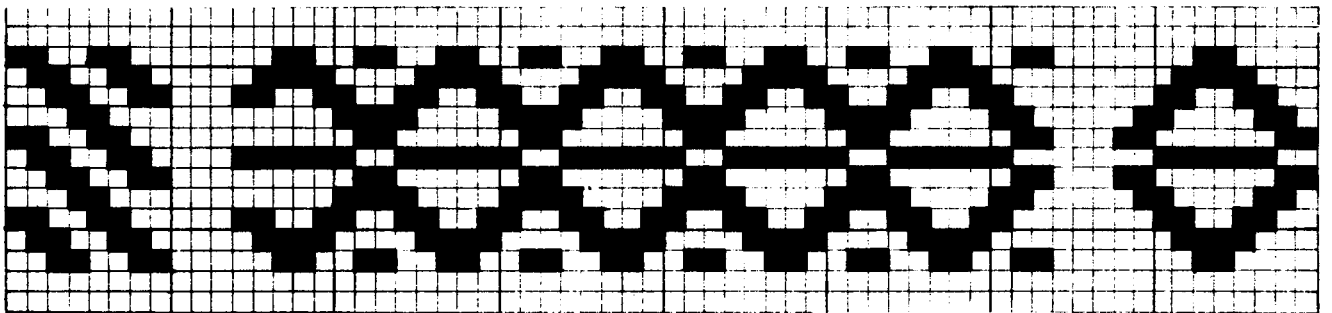
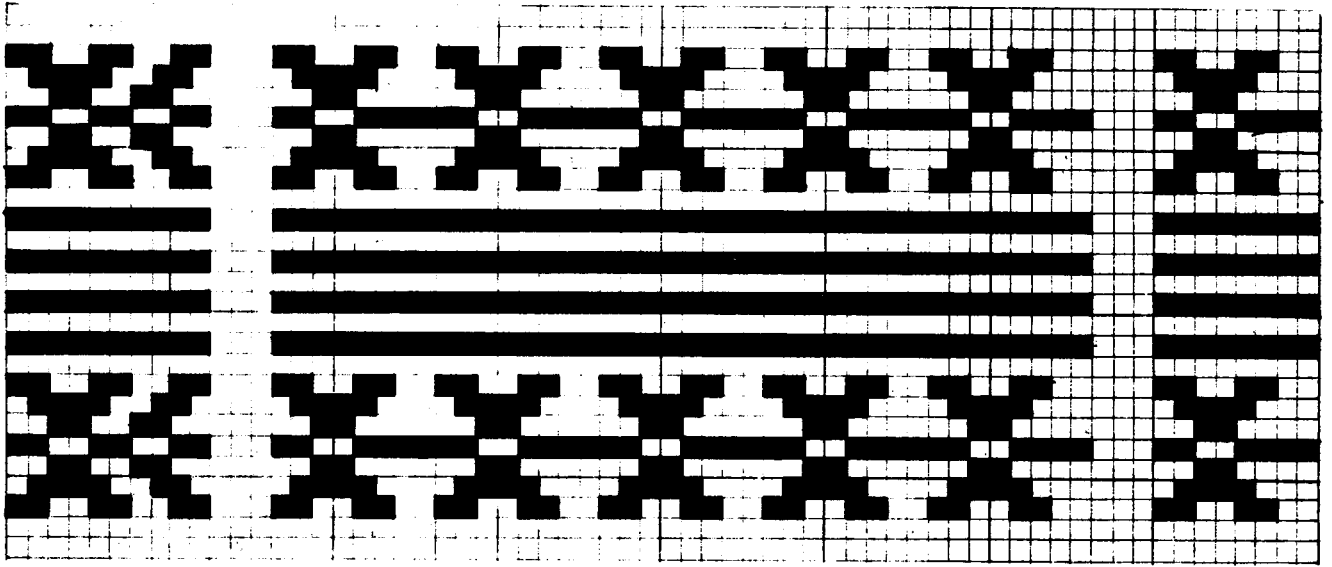

201 TURUCU (Topo Chico)
COTACACHI (XXXIV -8)

202 TURUCU (Topo Chico)
COTACACHI (XXXIV -7)

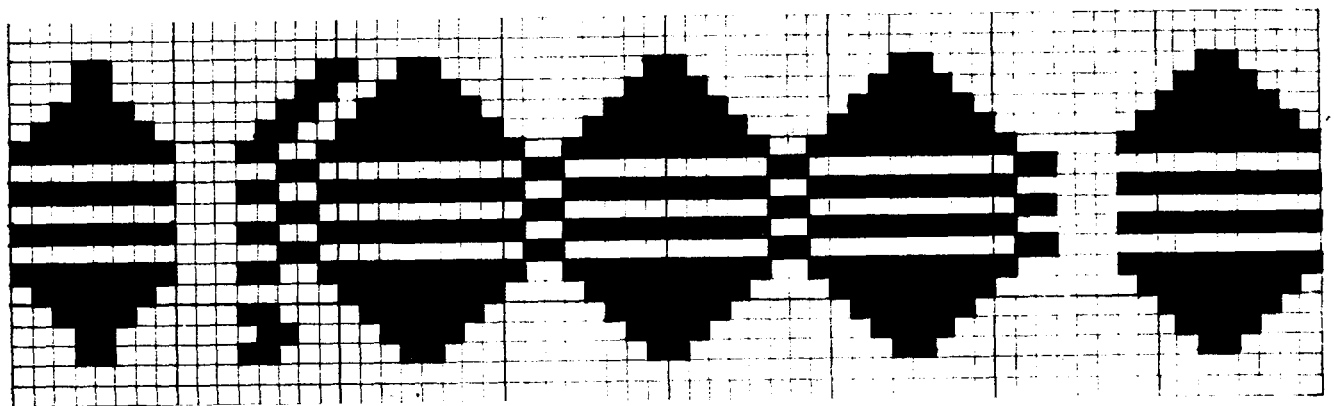
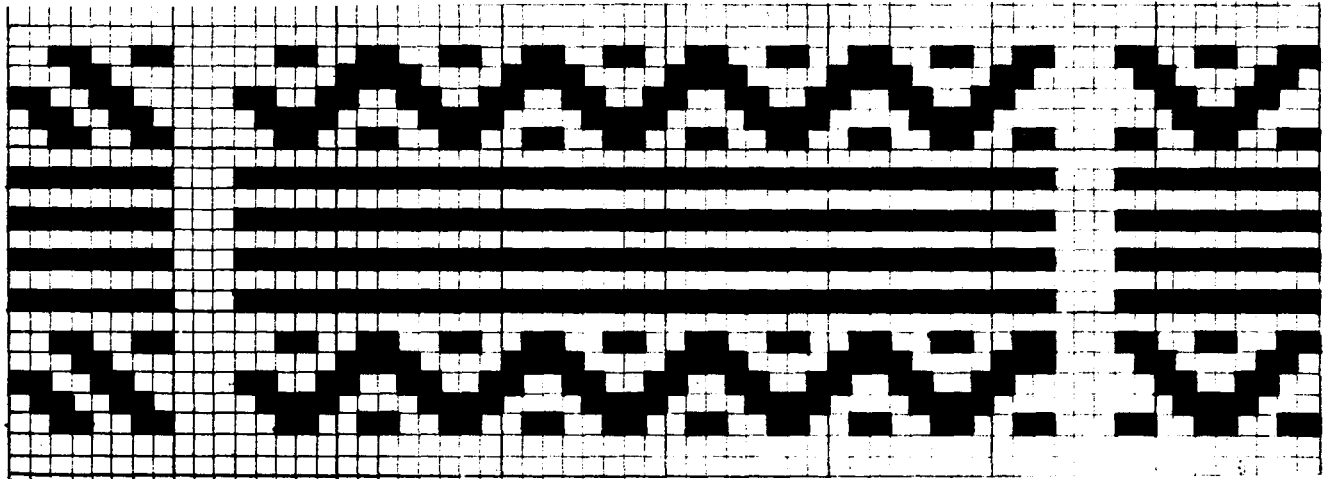

- 203 TURUCU (Topo Chico)
COTACACHI (XXXIV -5)
- 204 TURUCU (Topo Chico)
COTACACHI (XXXIV -1)

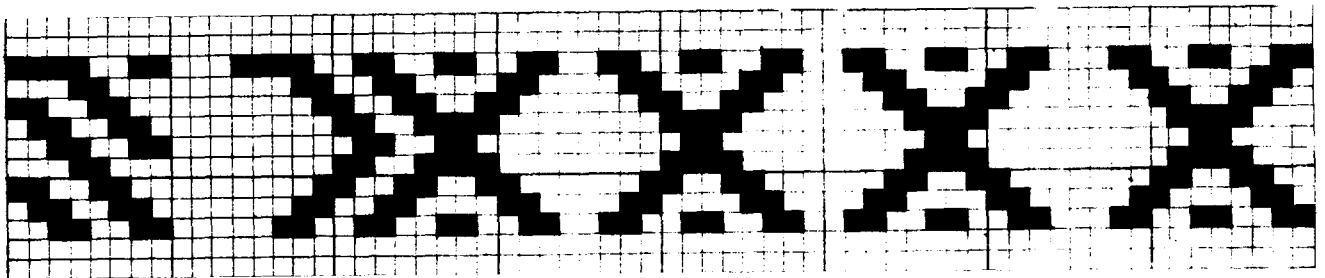
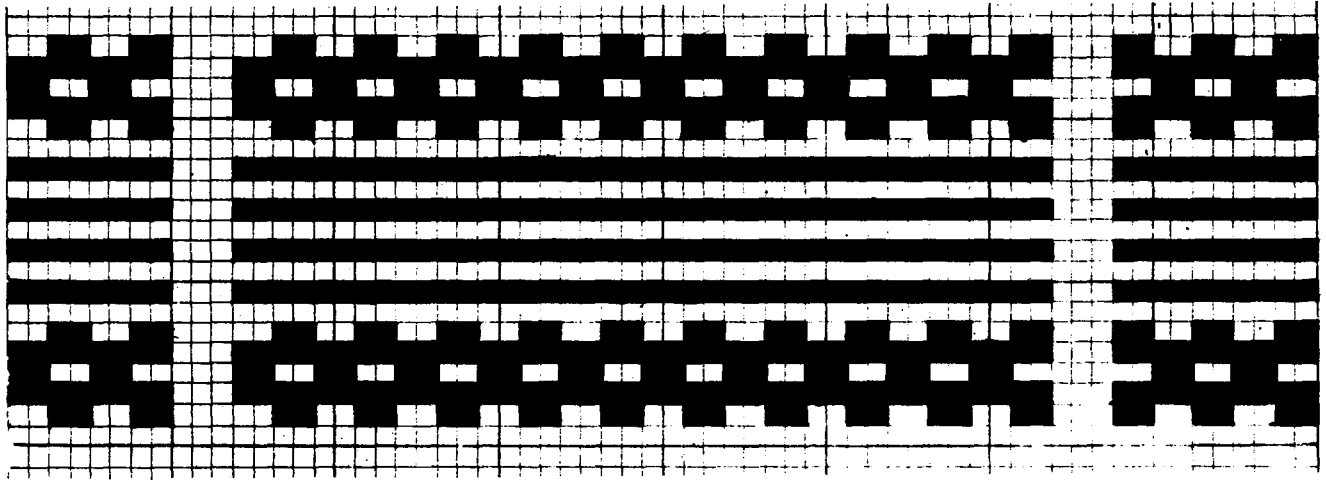

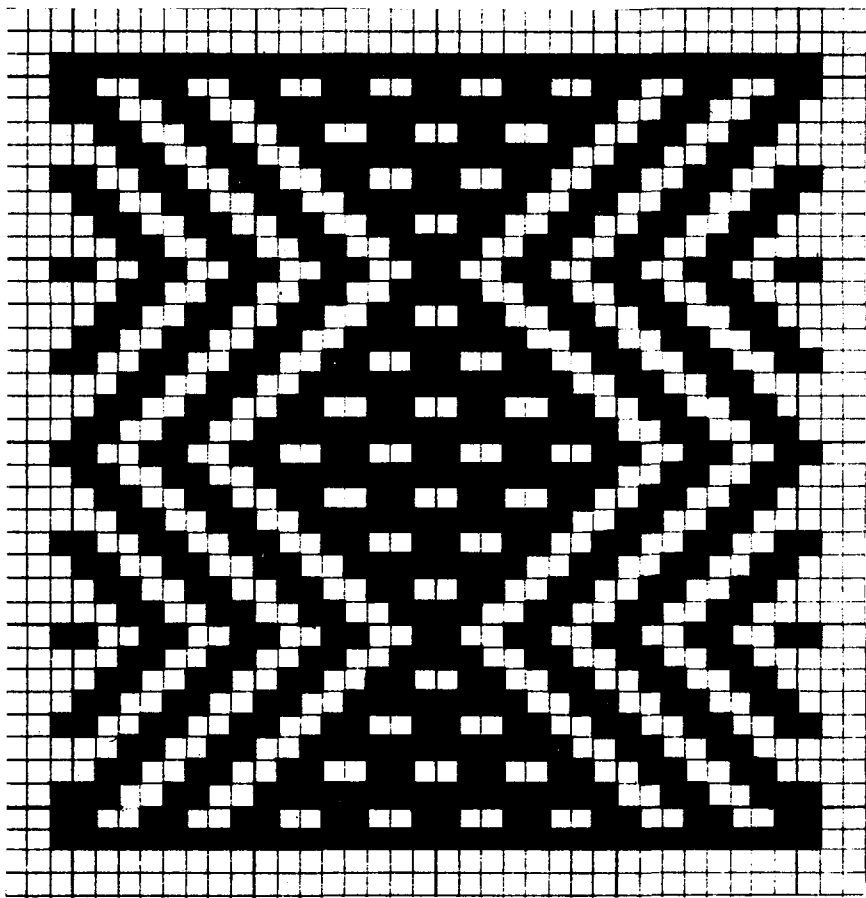

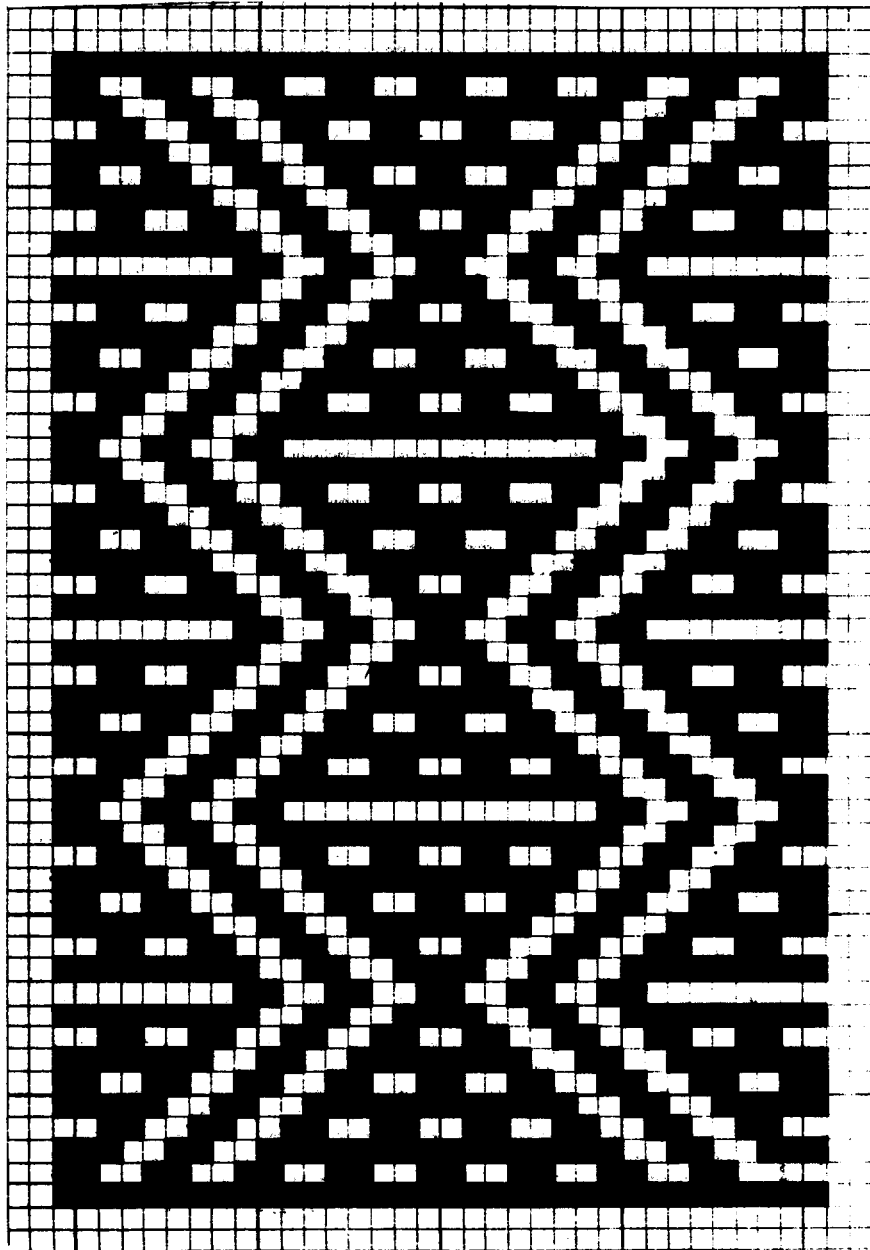

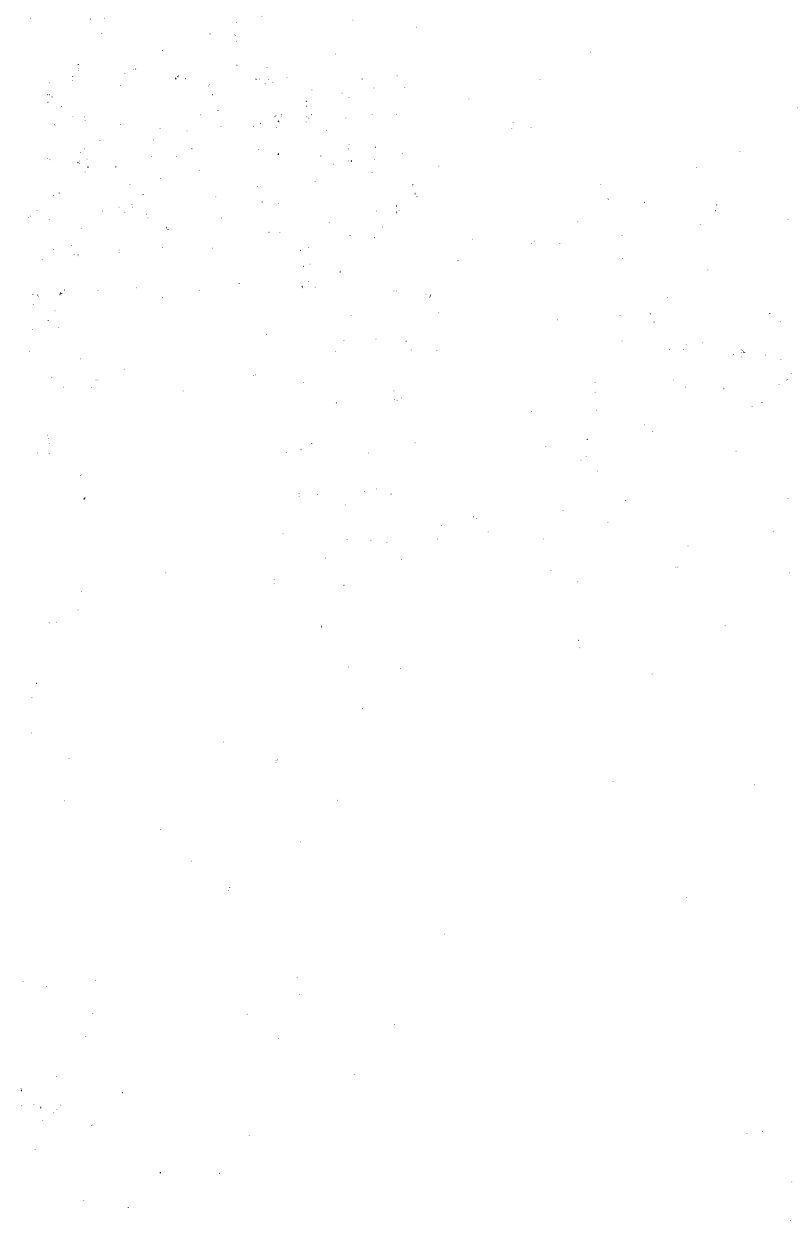

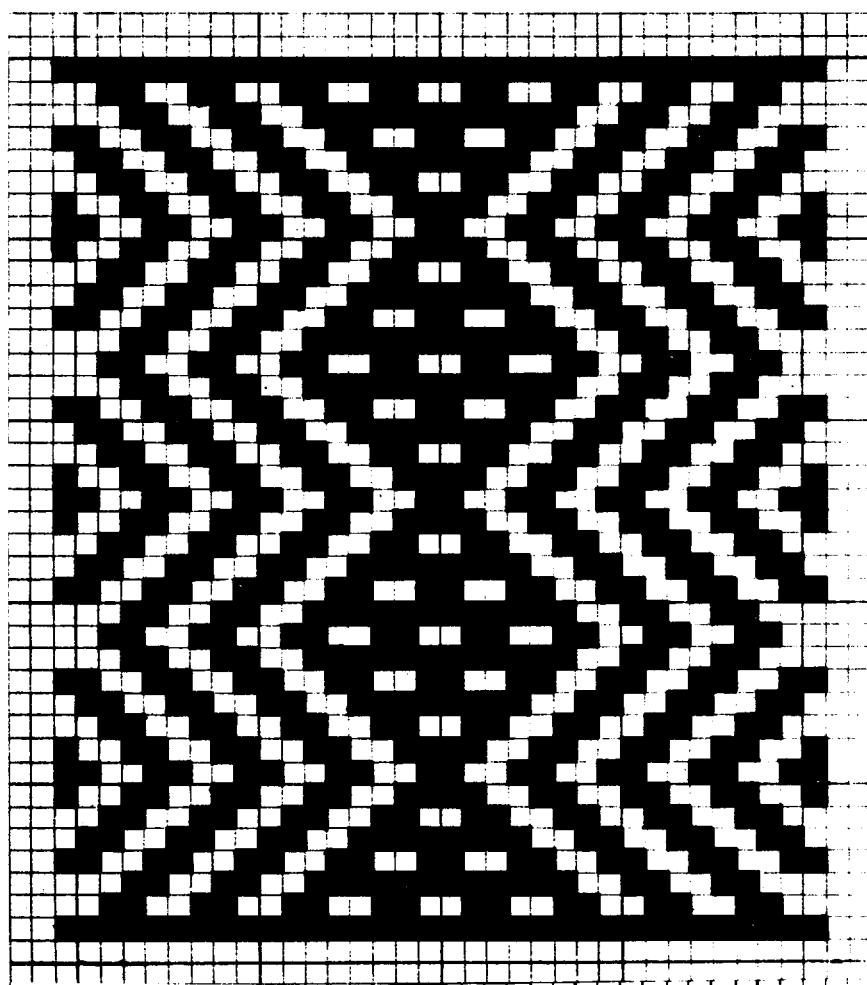

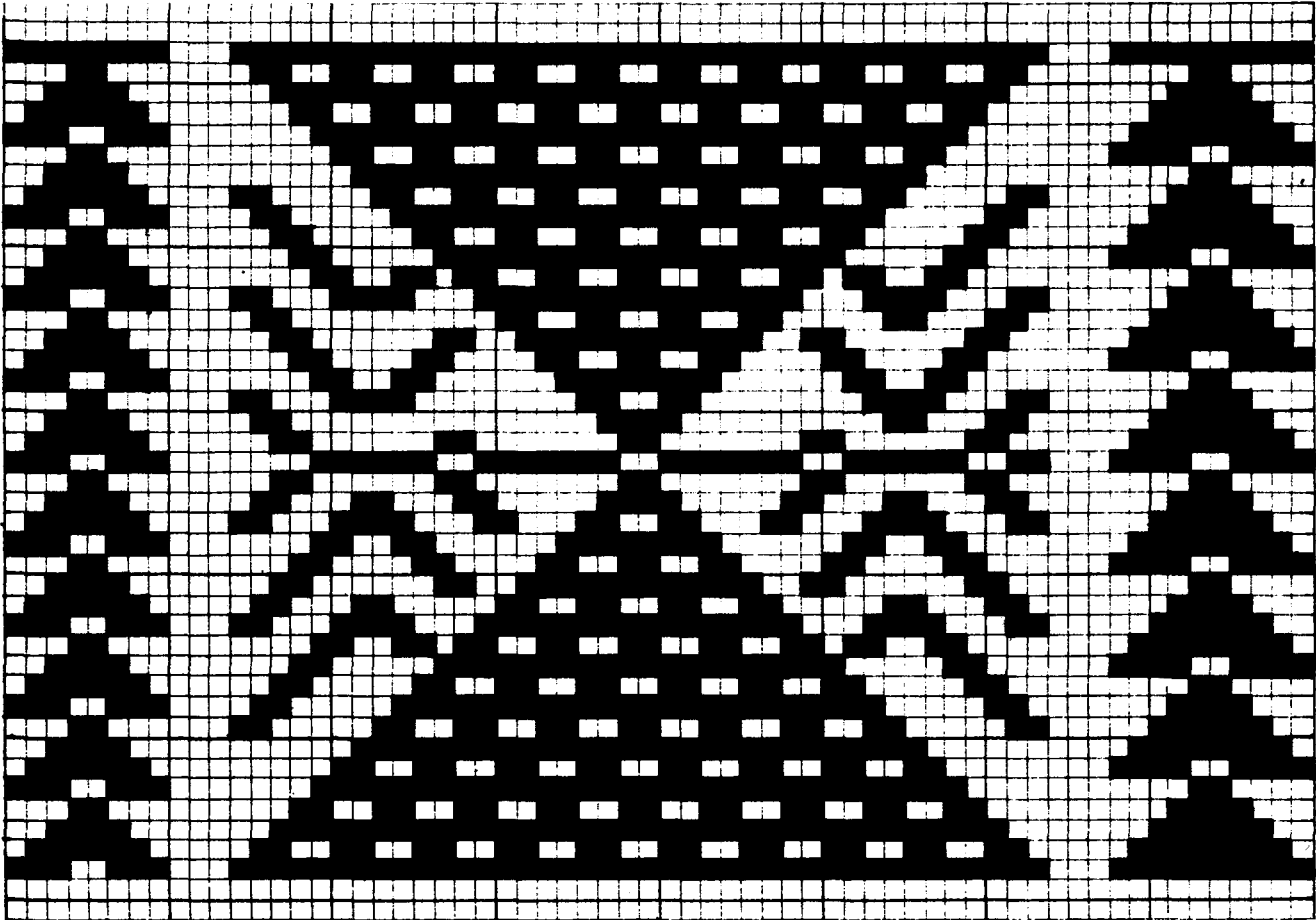

- 209 TURUCU (Topo Chico)
COTACACHI (XXXIV -17)

- 210 TURUCU (Topo Chico)
COTACACHI (XXXVIII -10)

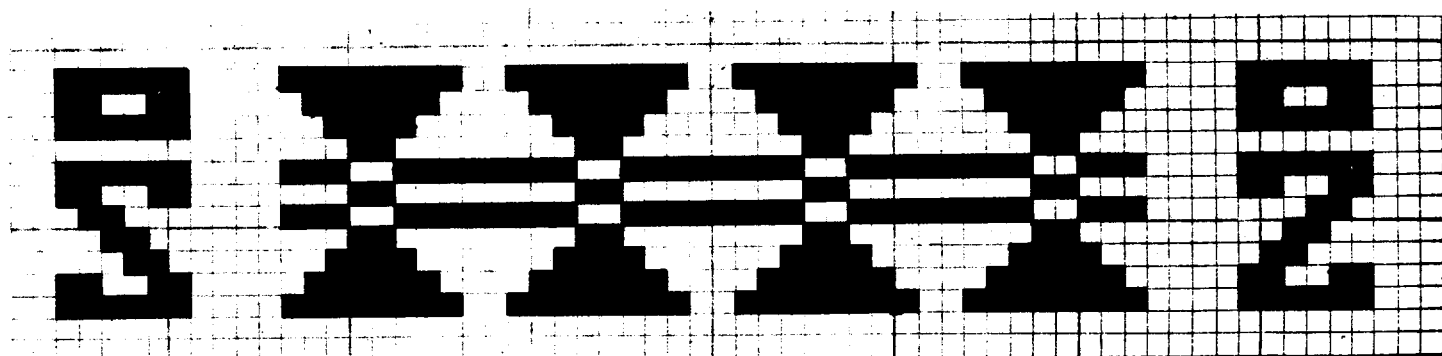
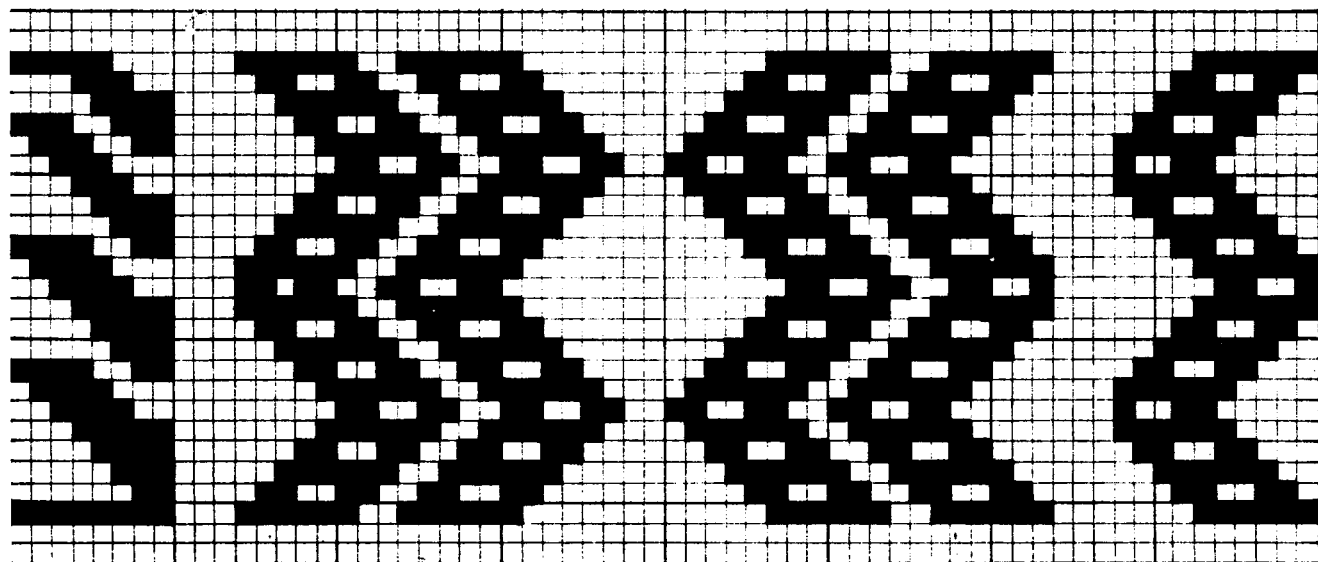

AGUALONGO CHIQUITO

211 ANTONIO ANTE (XXXV -4)

AGUALONGO CHIQUITO

212 ANTONIO ANTE (XXXV -5)

AGUALONGO CHIQUITO

213 ANTONIO ANTE (XXXV -8)

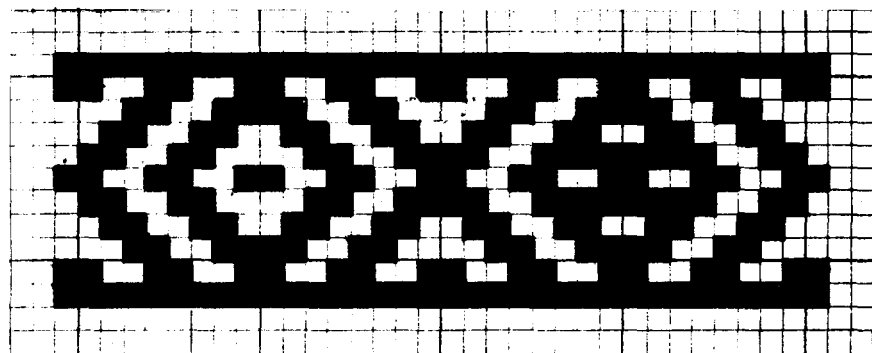
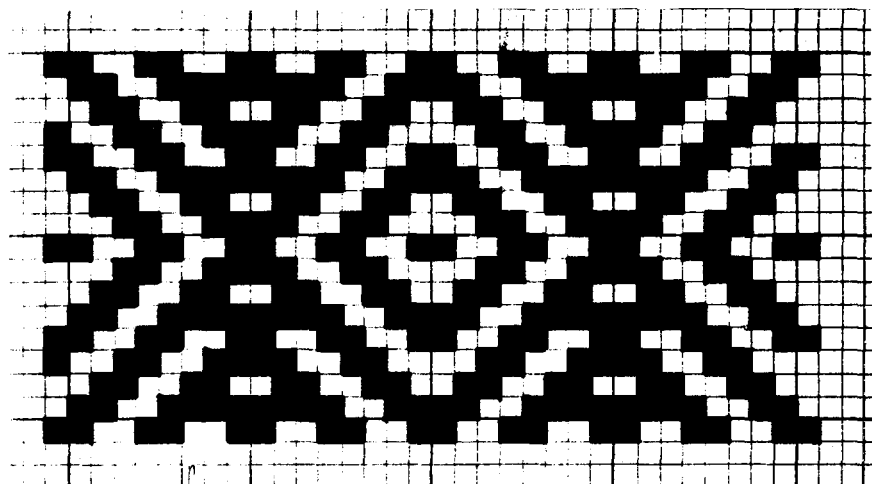
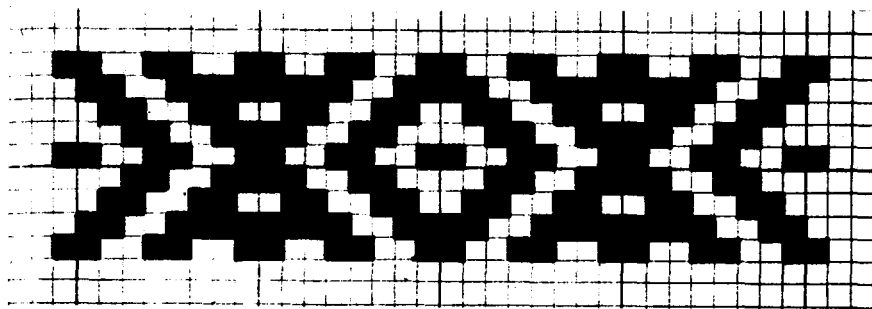

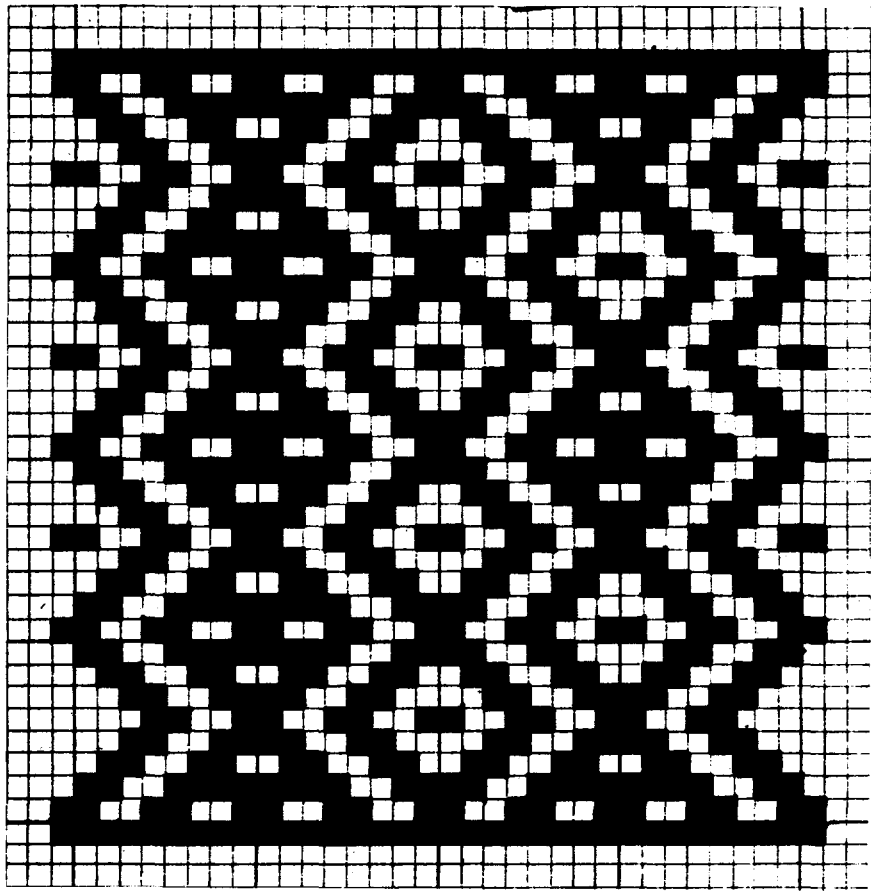



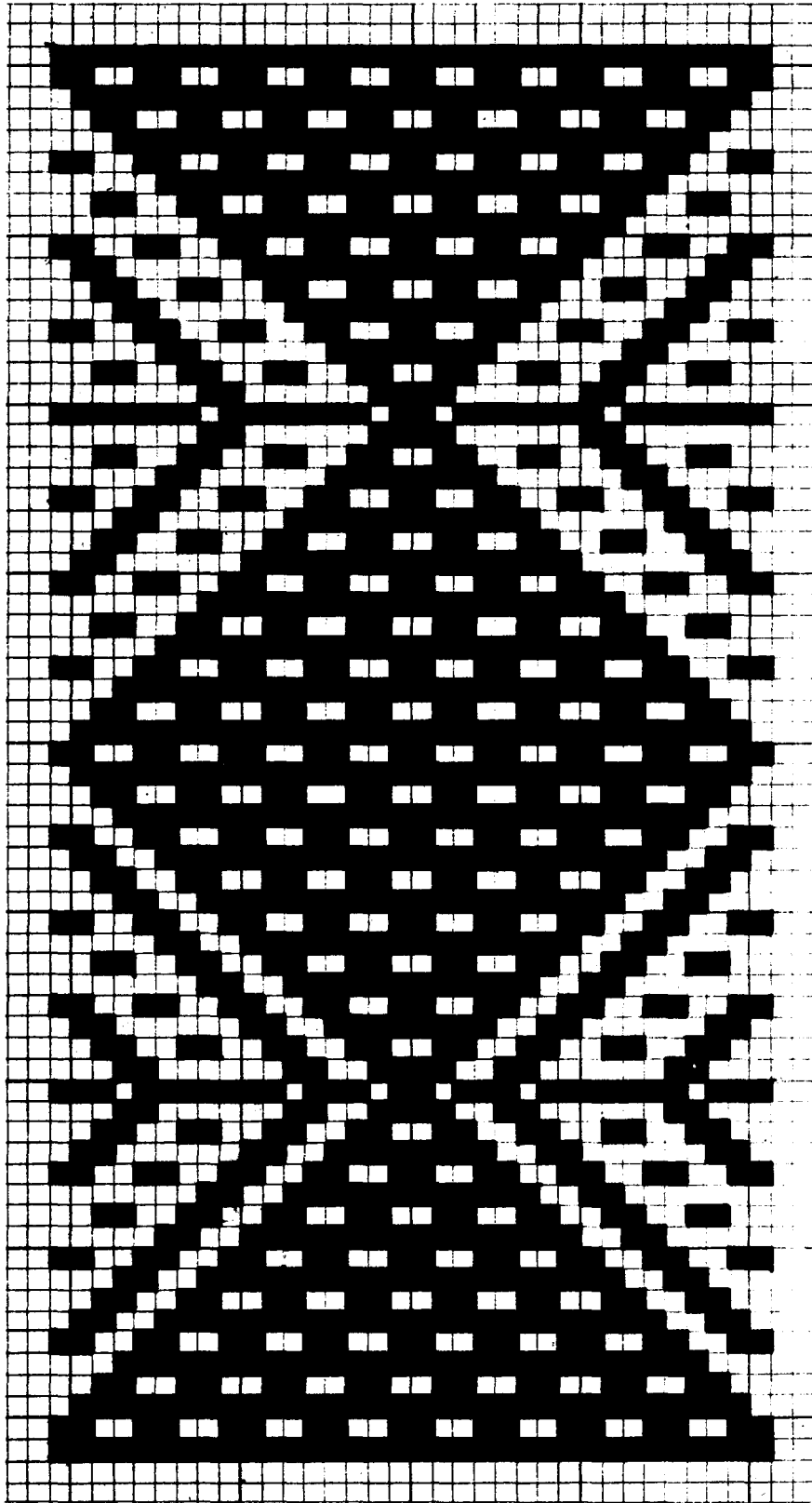

219 AGUALONGO CHIQUITO
ANTONIO ANTE (XXXV -18)

220 ANDRADE MARIN
ANTONIO ANTE (XXXVI -20)

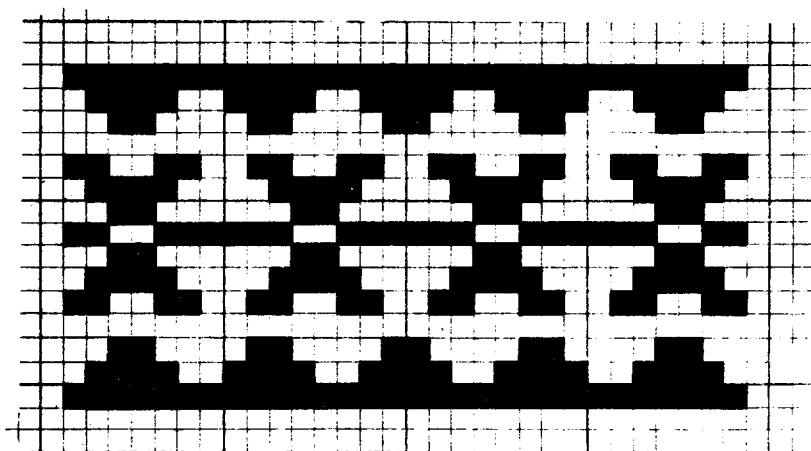
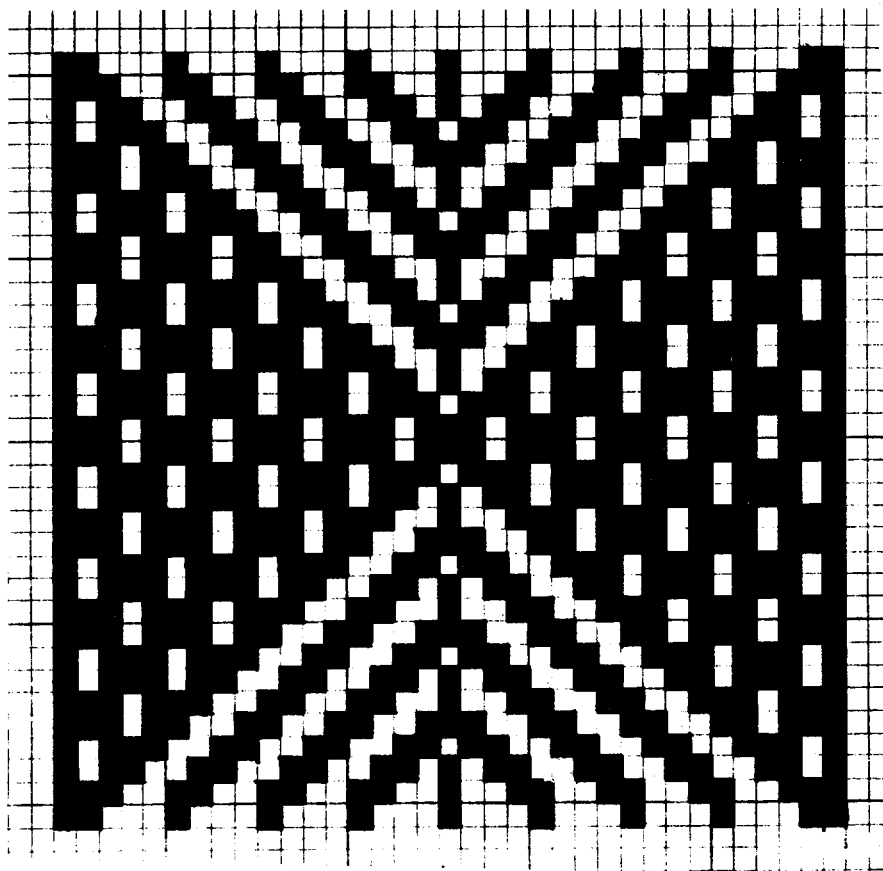

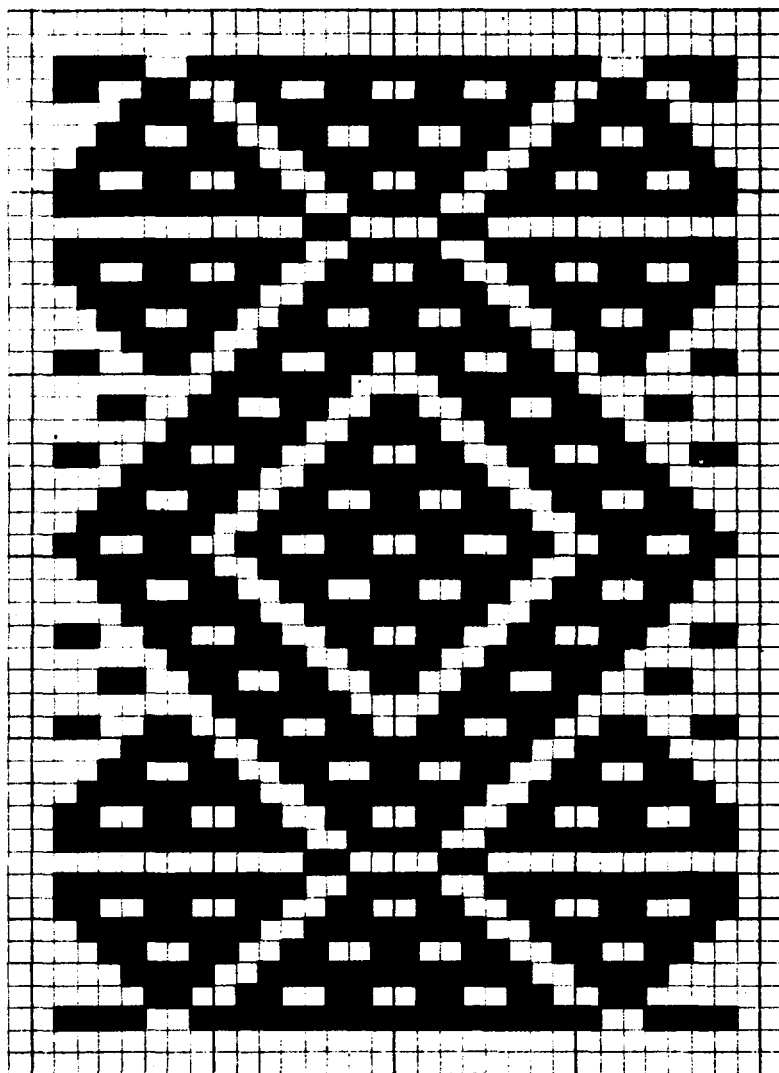

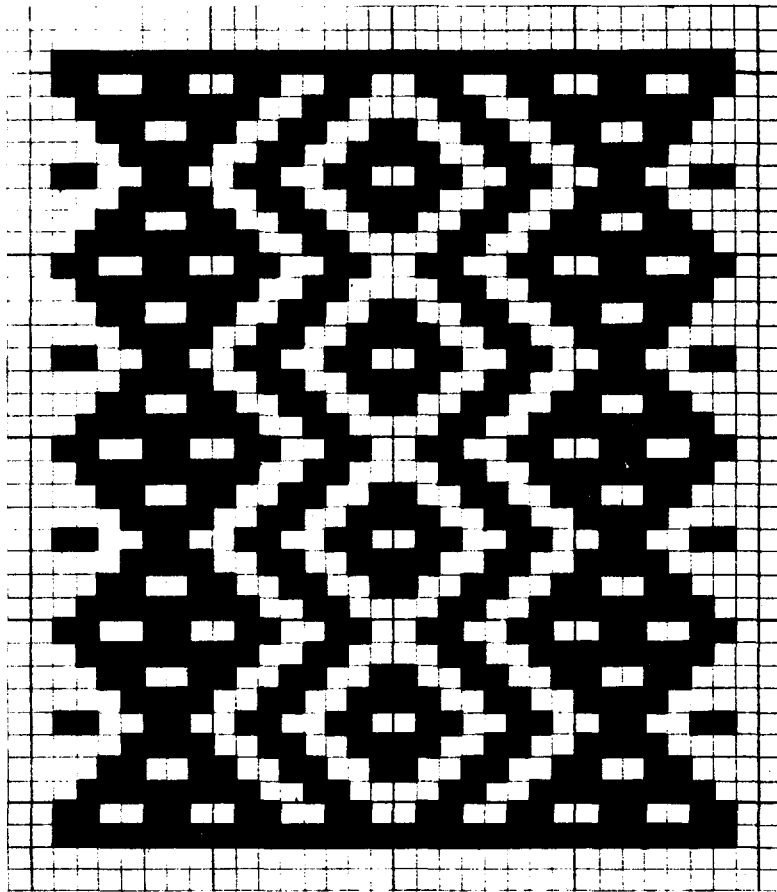

223 ANDRADE MARIN
ANTONIO ANTE (XXXVI -16)

224 ANDRADE MARIN
ANTONIO ANTE (XXXVI -5)

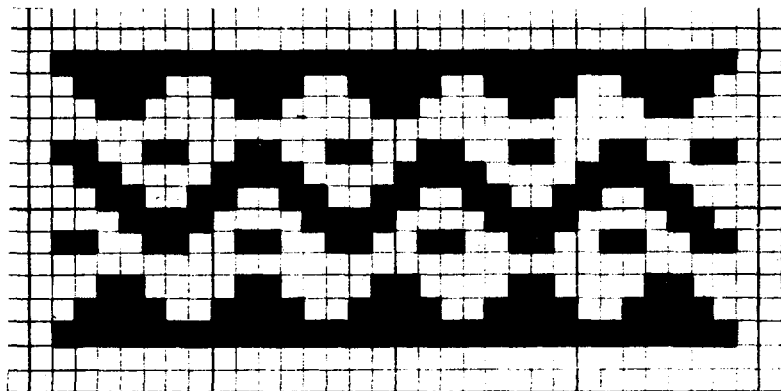
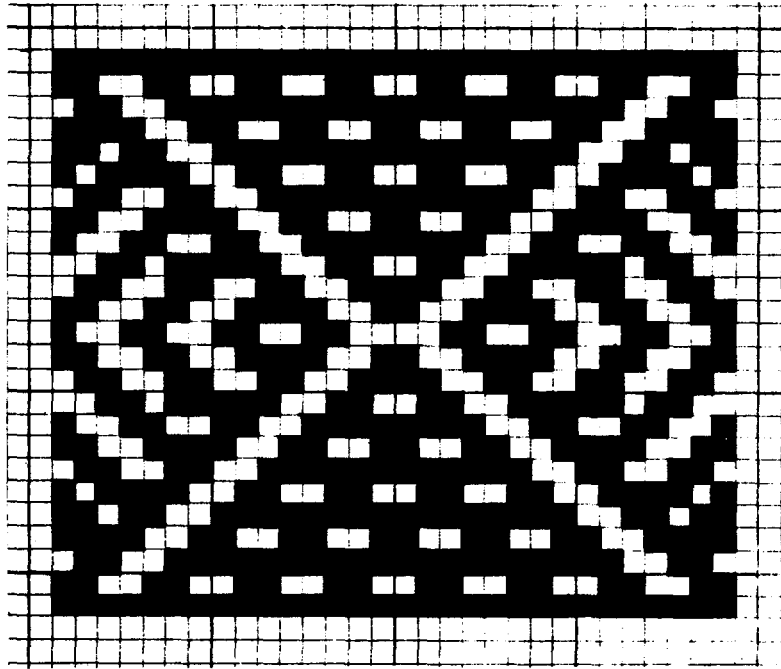

225 ANDRADE MARIN
ANTONIO ANTE (XXXVI -24)

226 ANDRADE MARIN
ANTONIO ANTE (XXXIX -3)

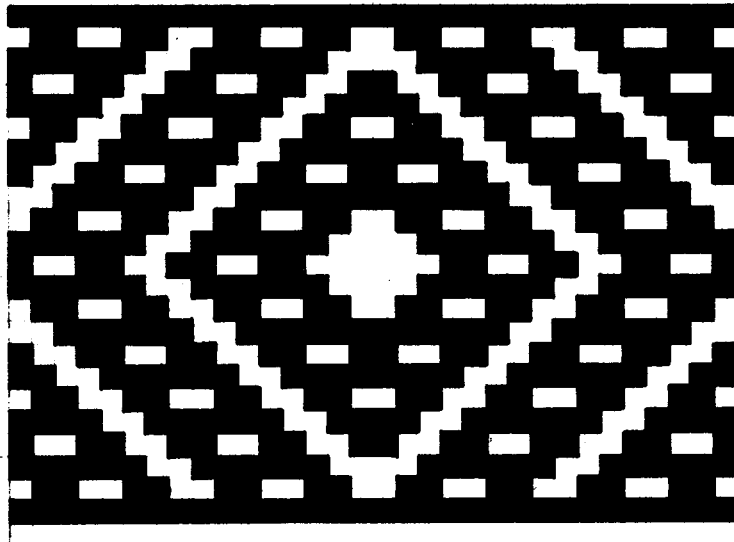
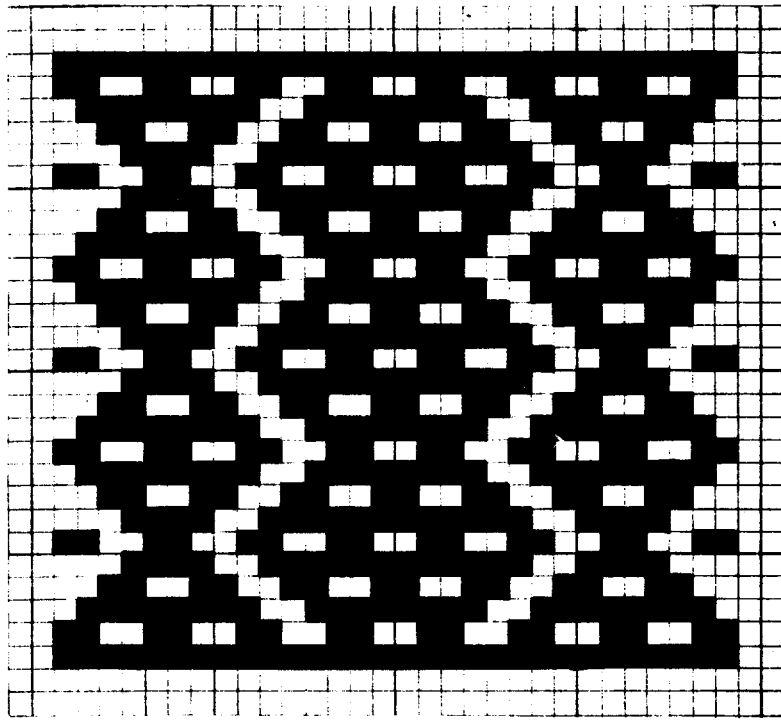

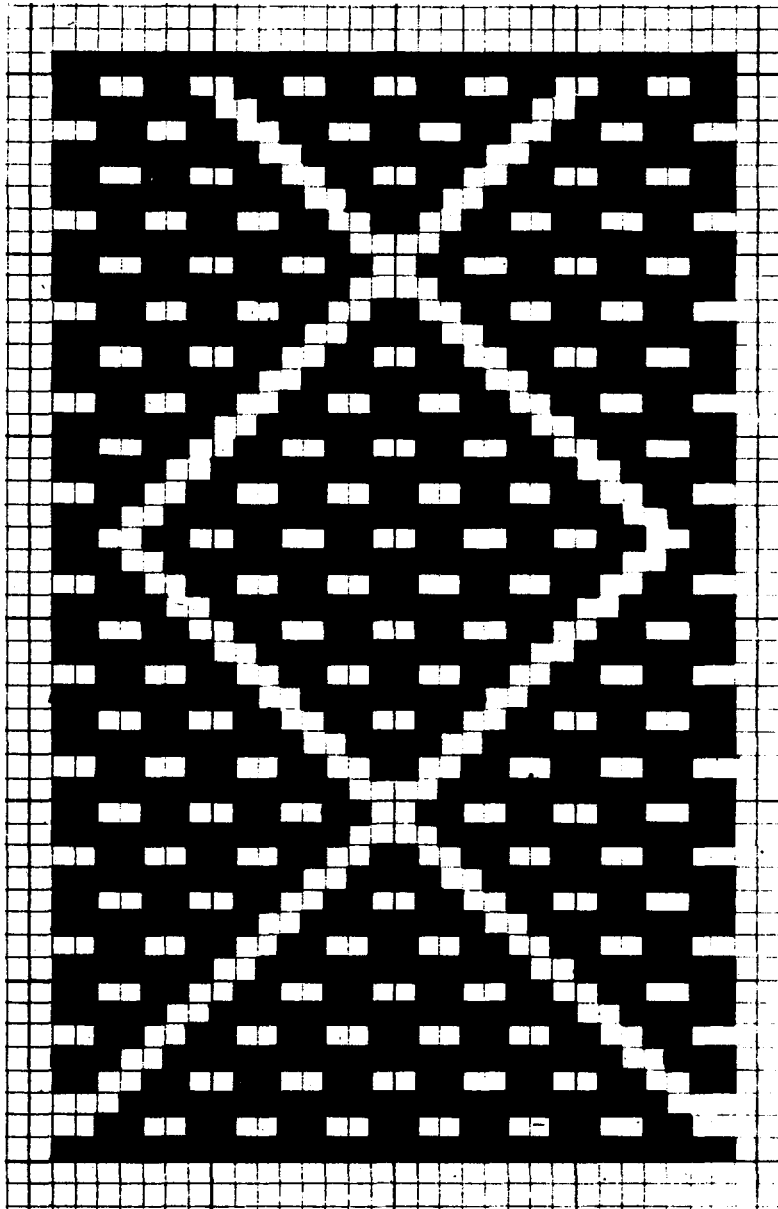

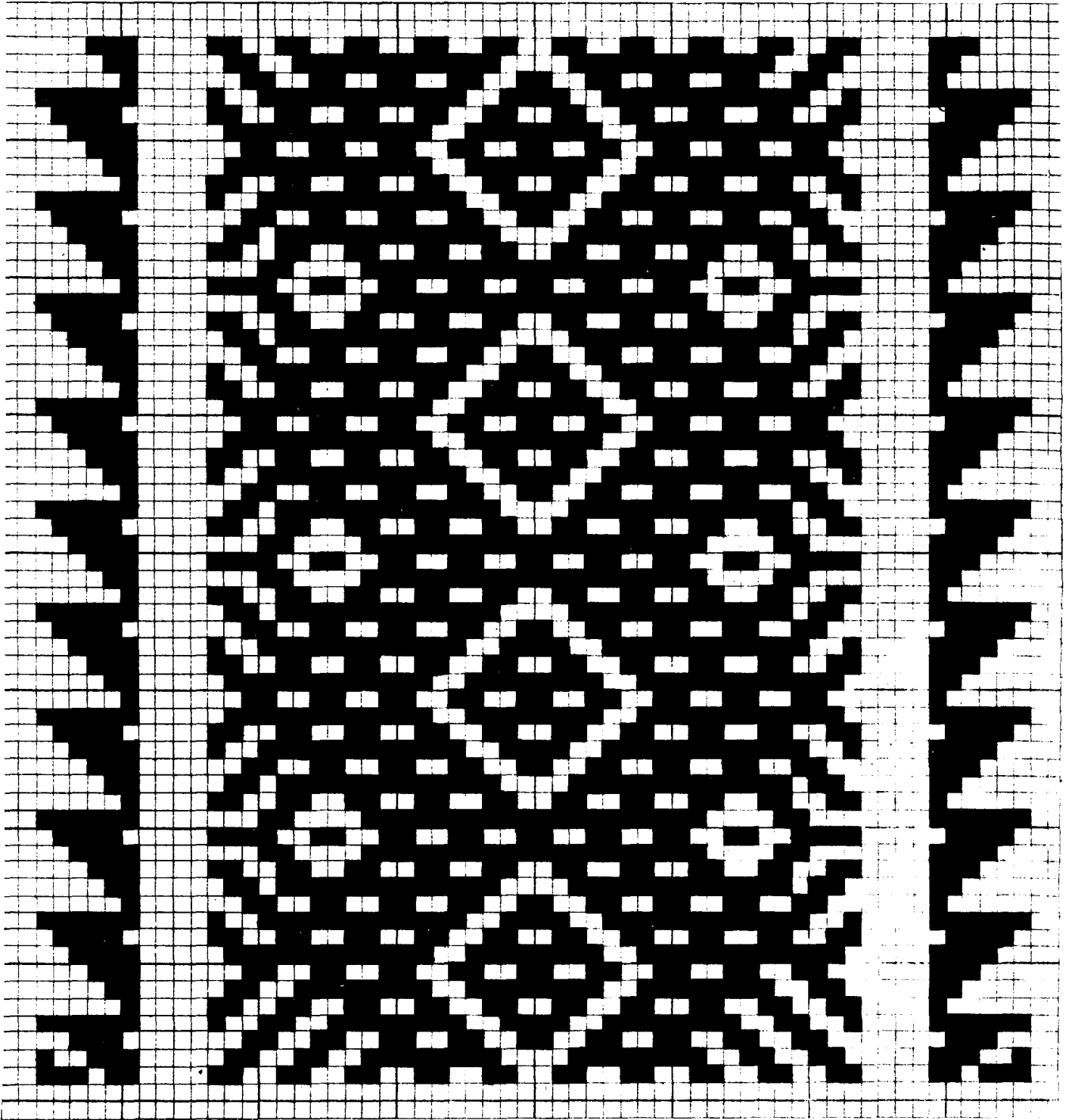

- 229 TURUCU (Topo Chico)
COTACACHI (XXXVIII -11)
- 230 TURUCU (Topo Chico)
COTACACHI (XXXVIII -15)

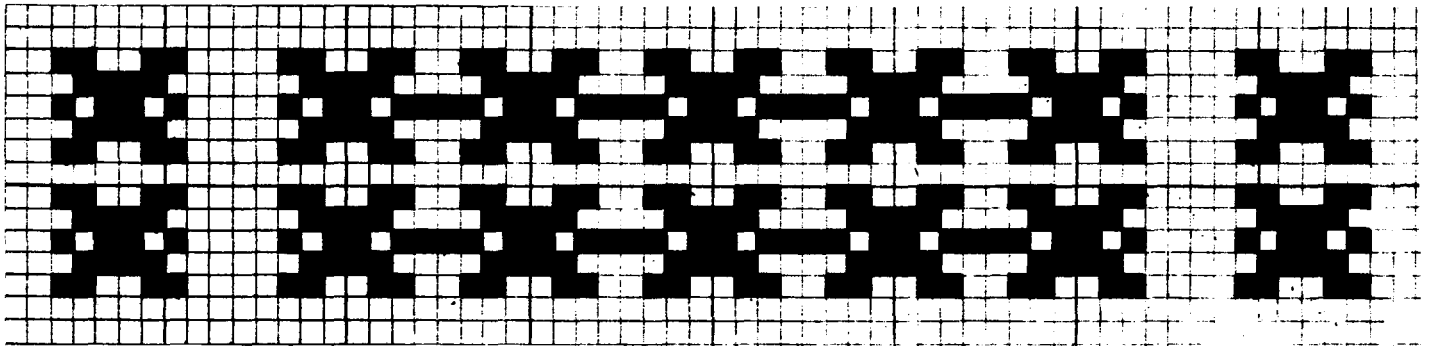
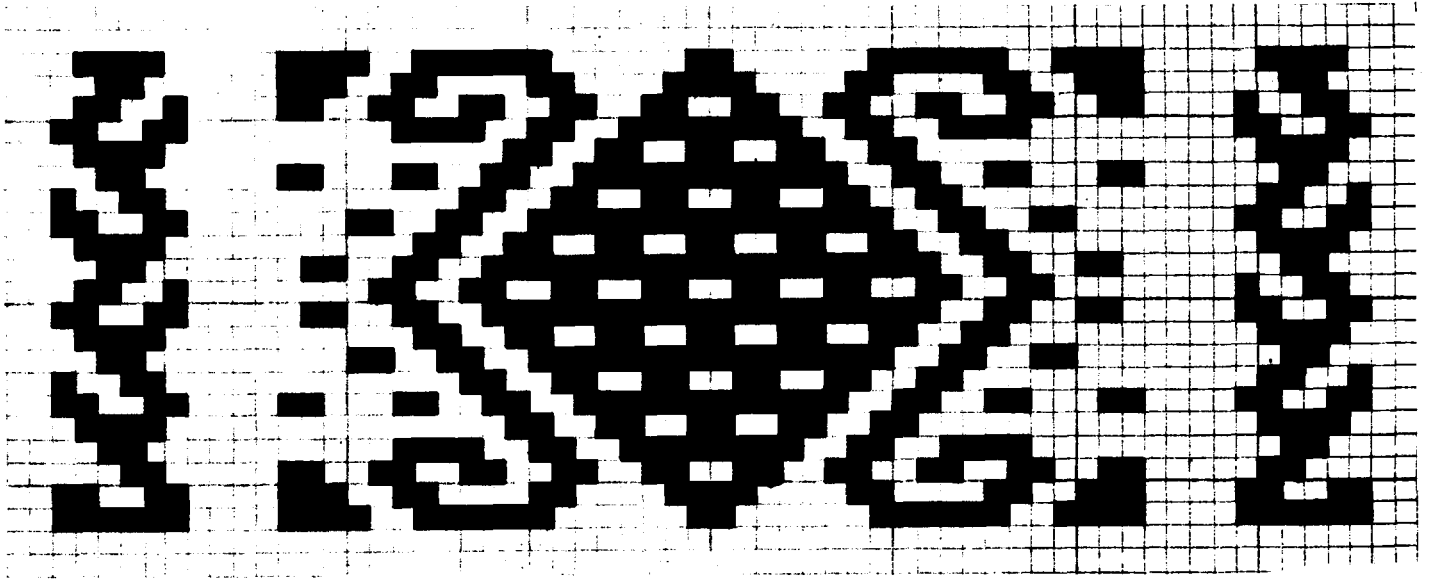

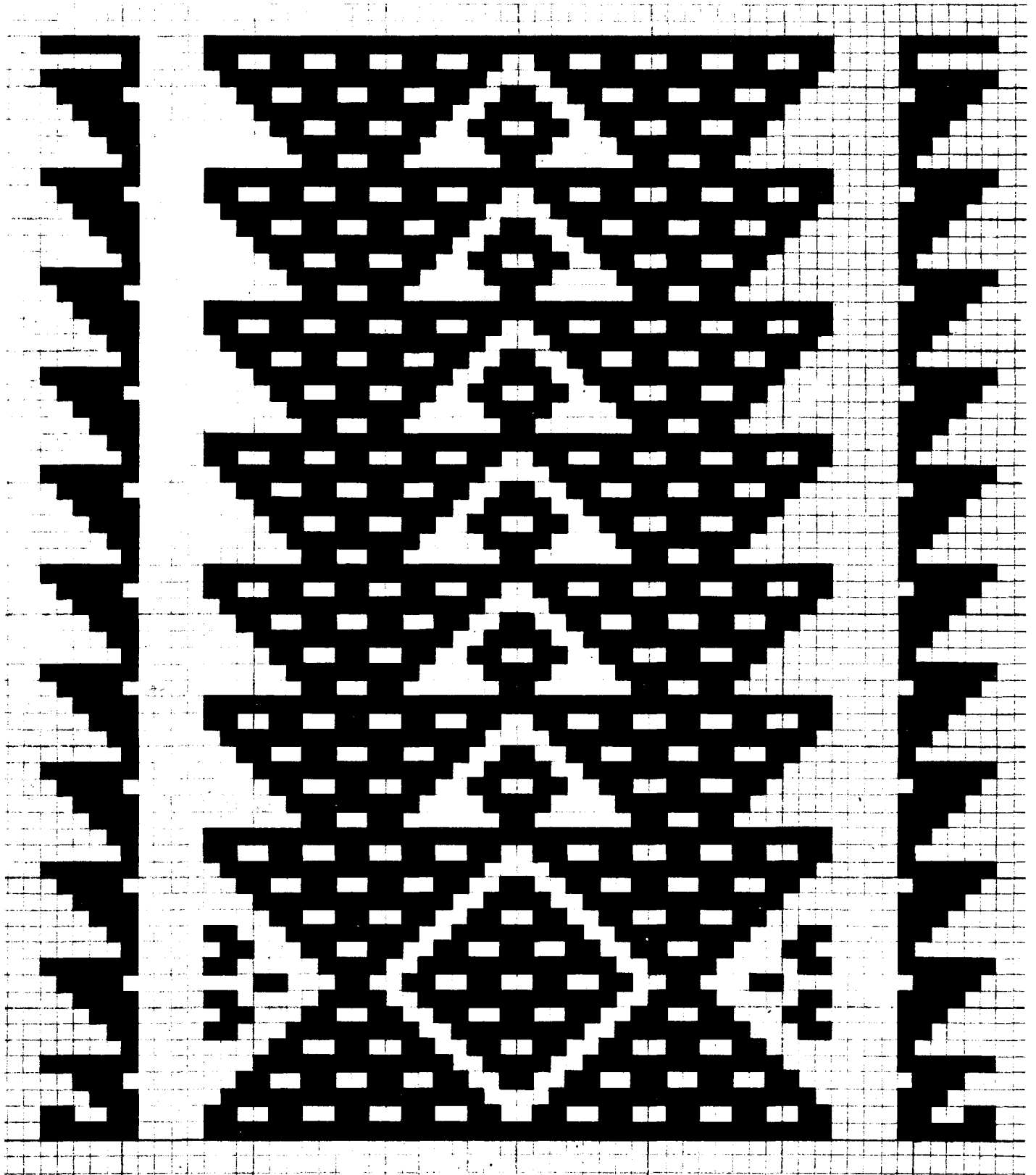

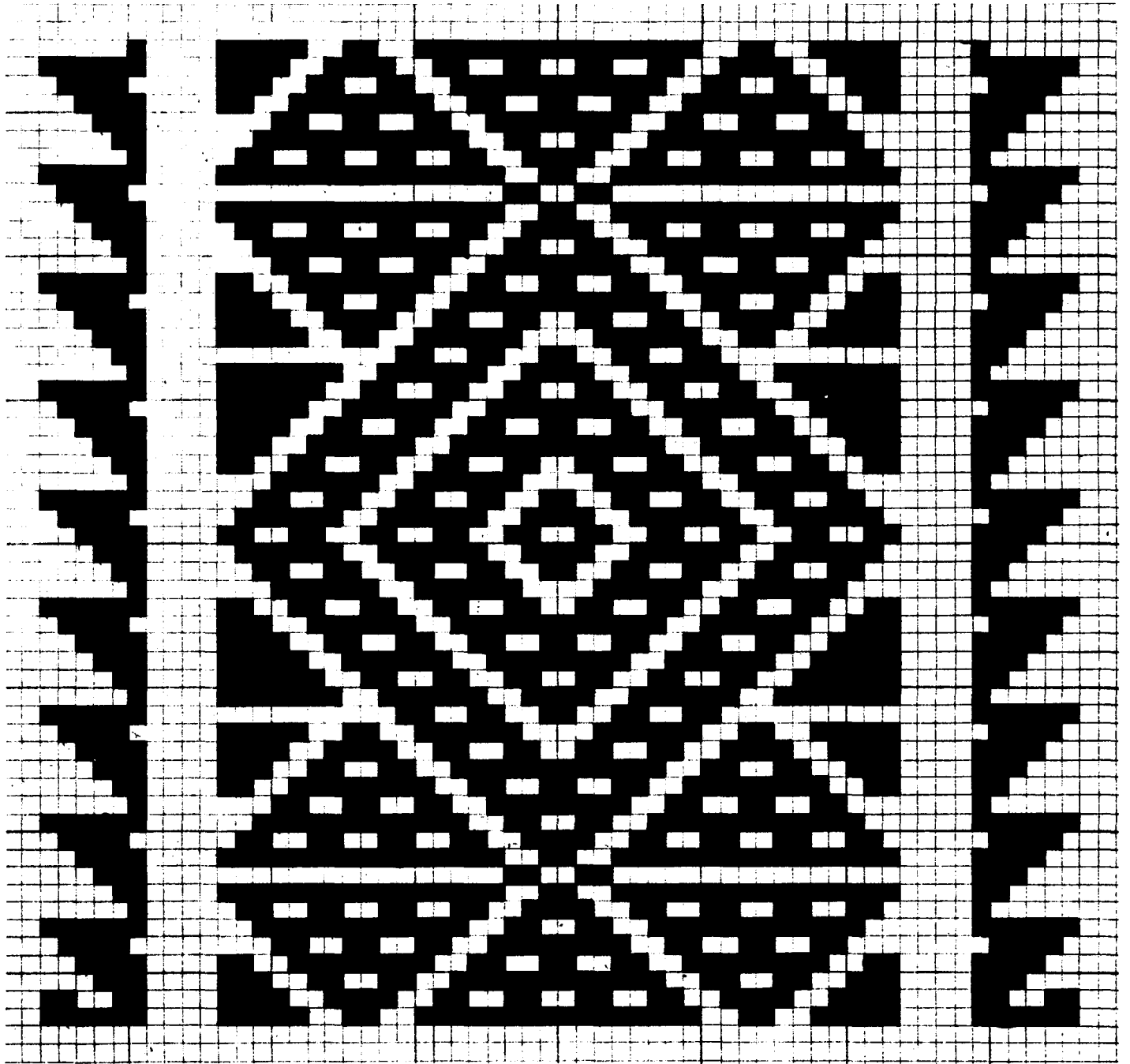

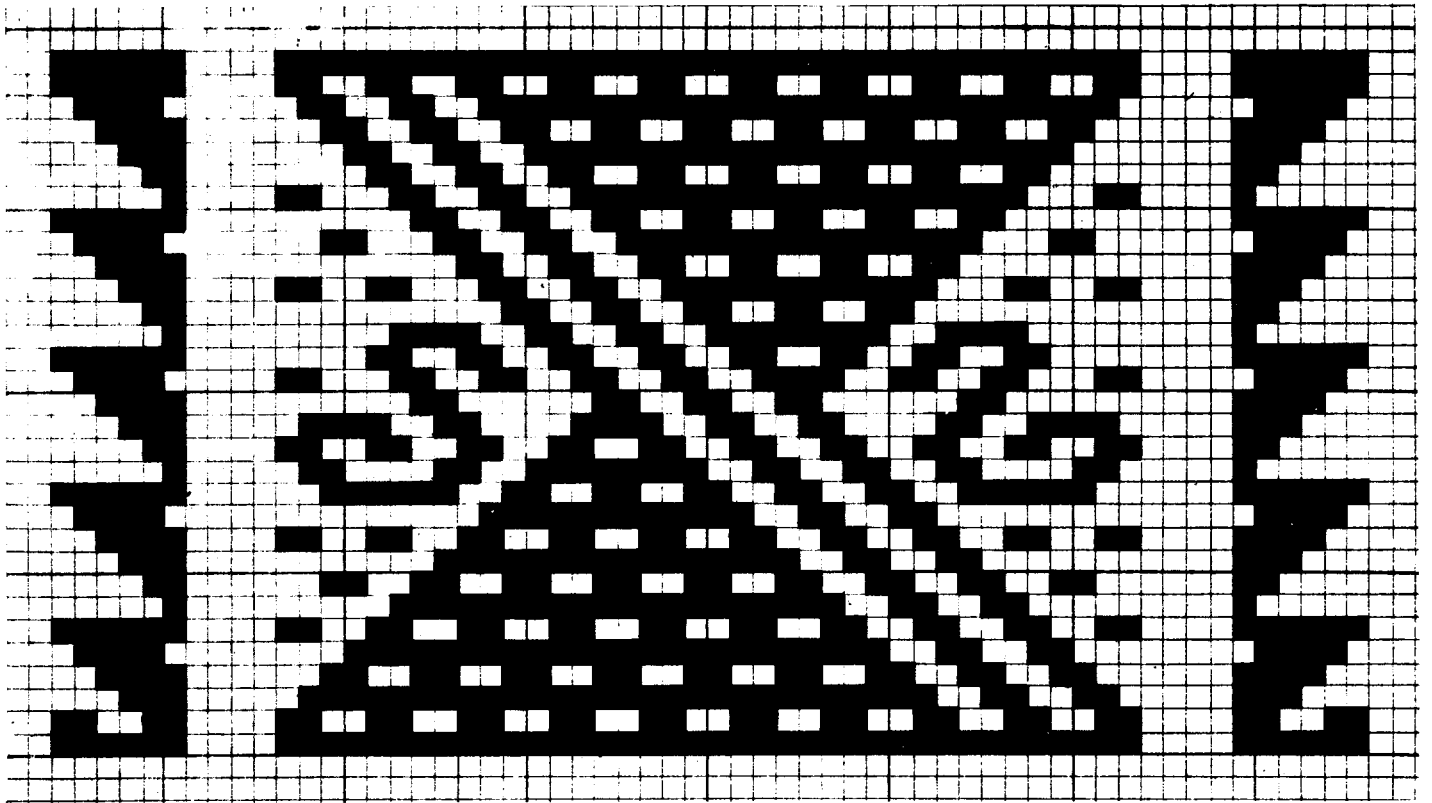

234 TURUCU (Topo Chico)
COTACACHI (XXXVIII -16)

235 TURUCU (Topo Chico)
COTACACHI (XLI -11)

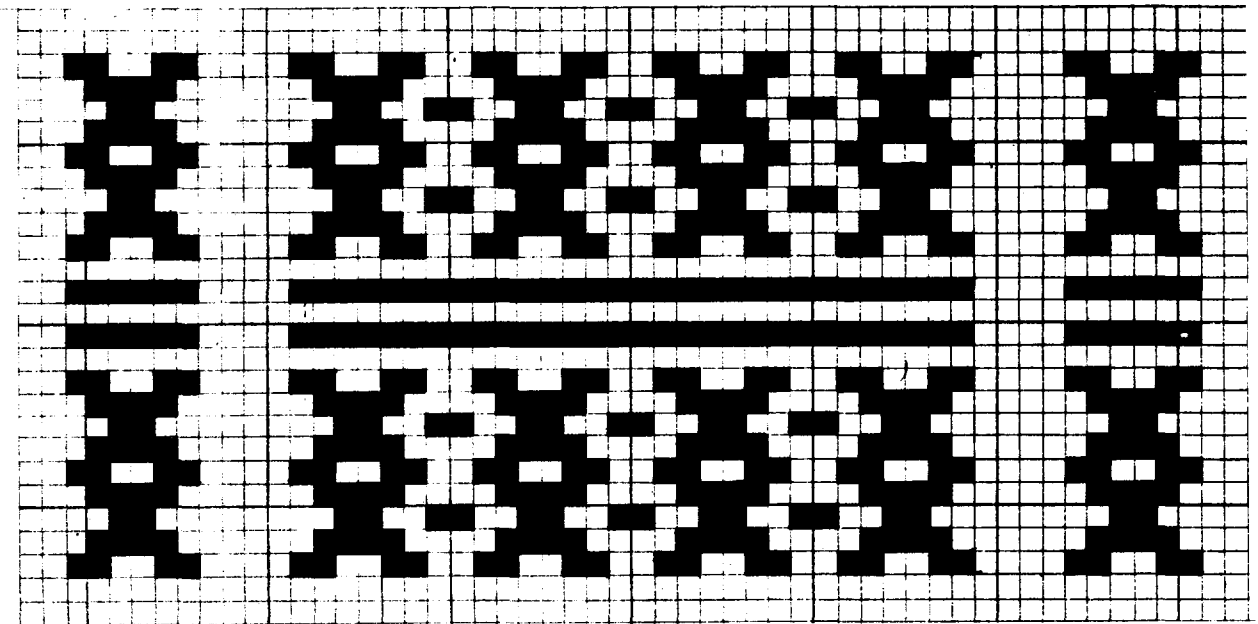
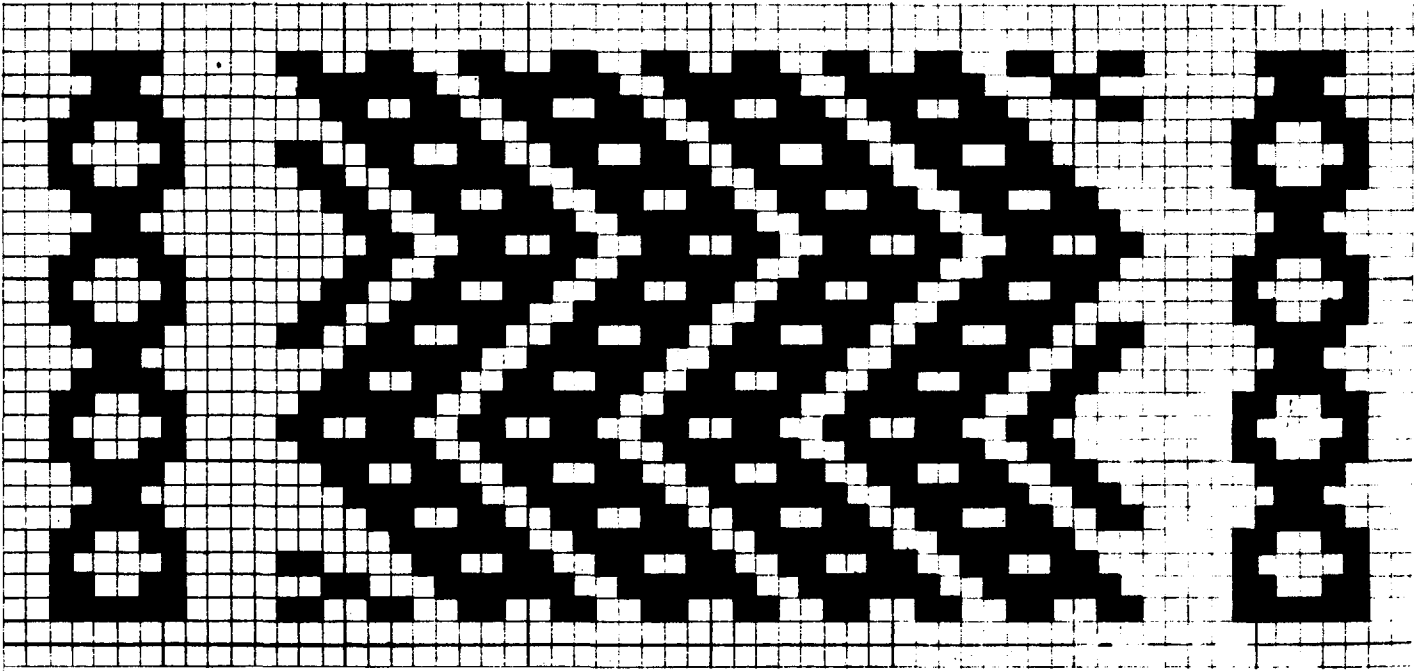

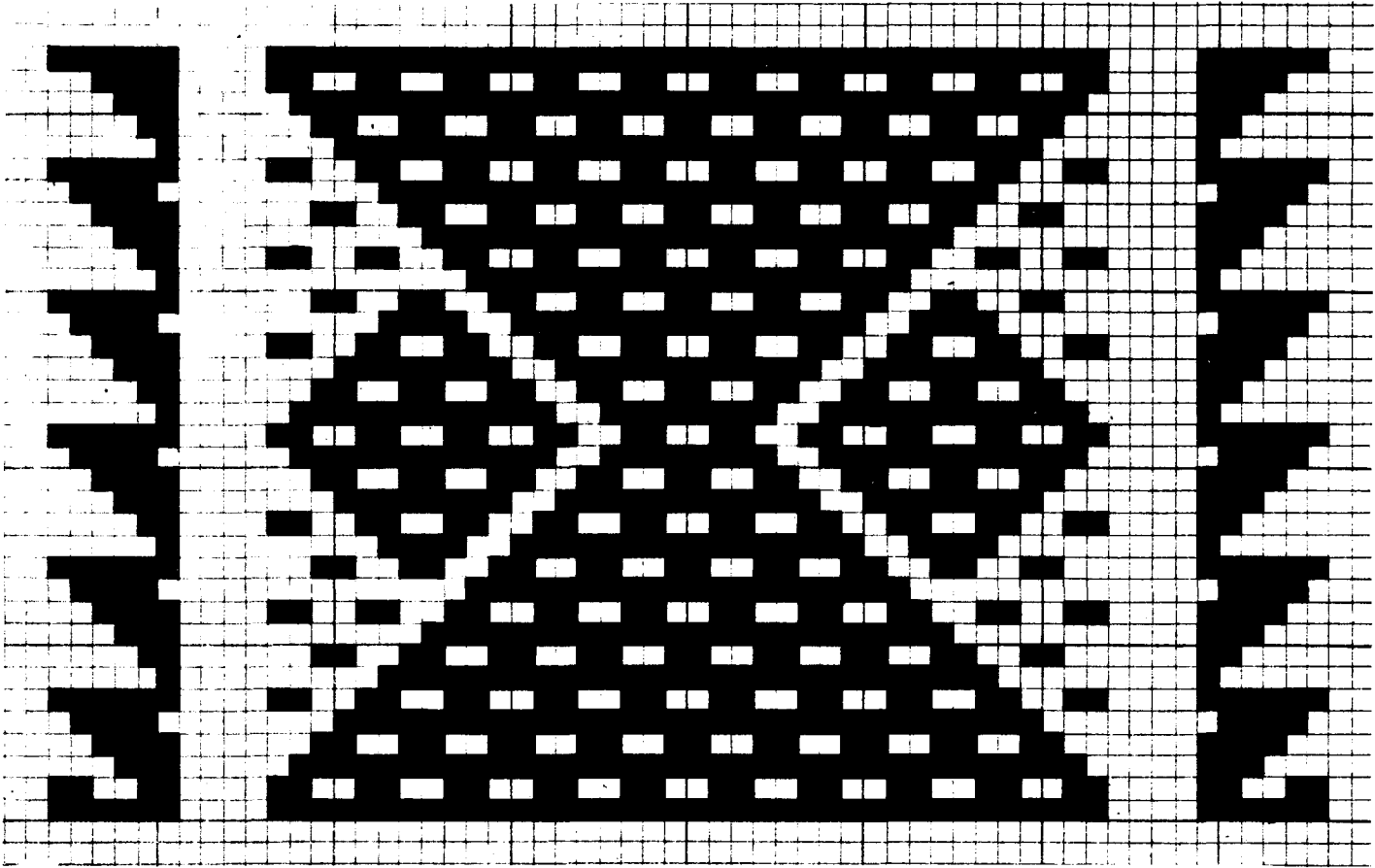

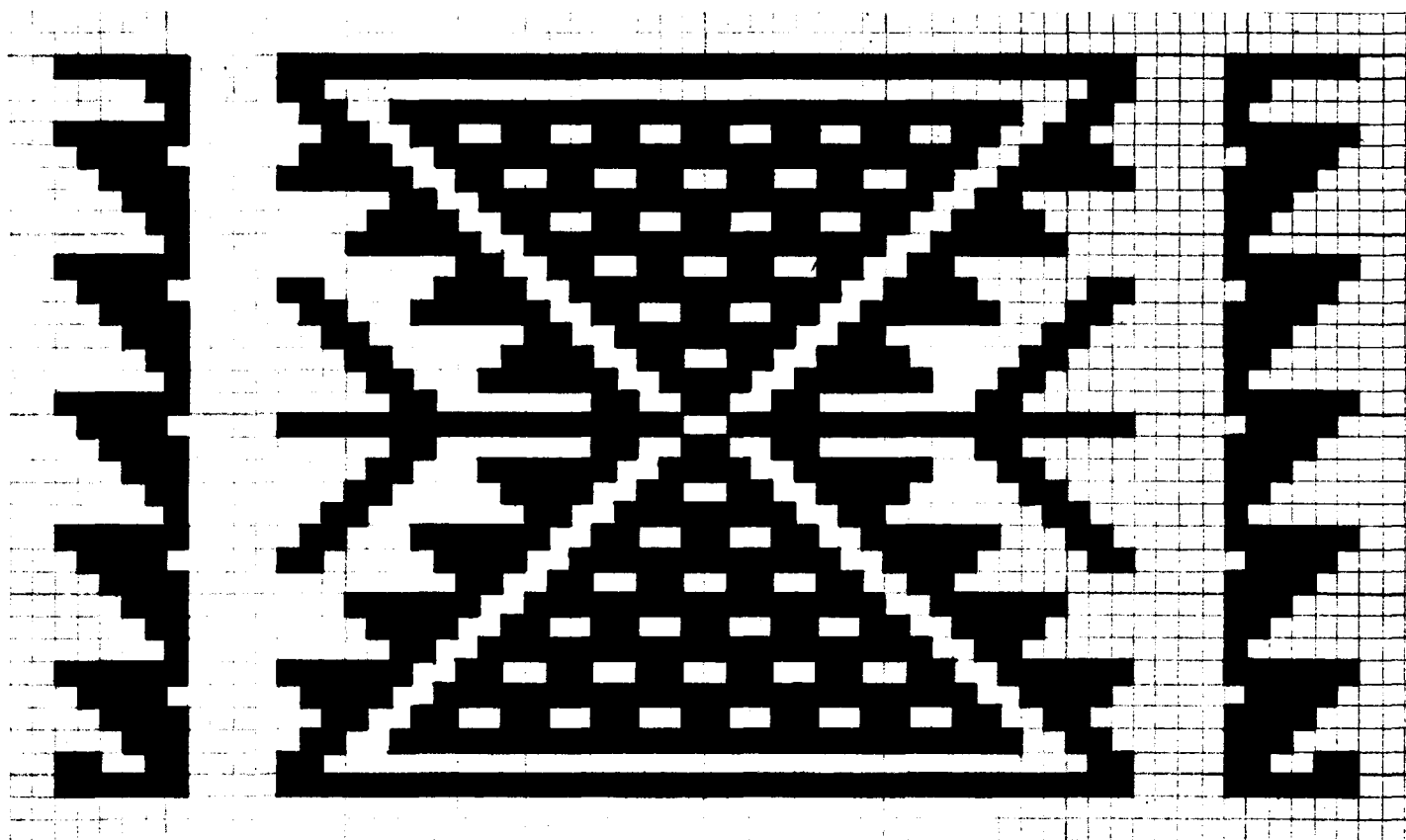

238 ANDRADE MARIN
ANTONIO ANTE (XXXIX -10)

239 ANDRADE MARIN
ANTONIO ANTE (XXXIX -11)

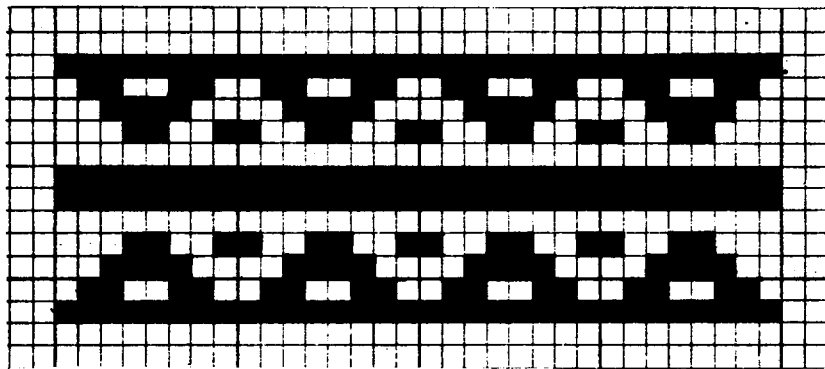
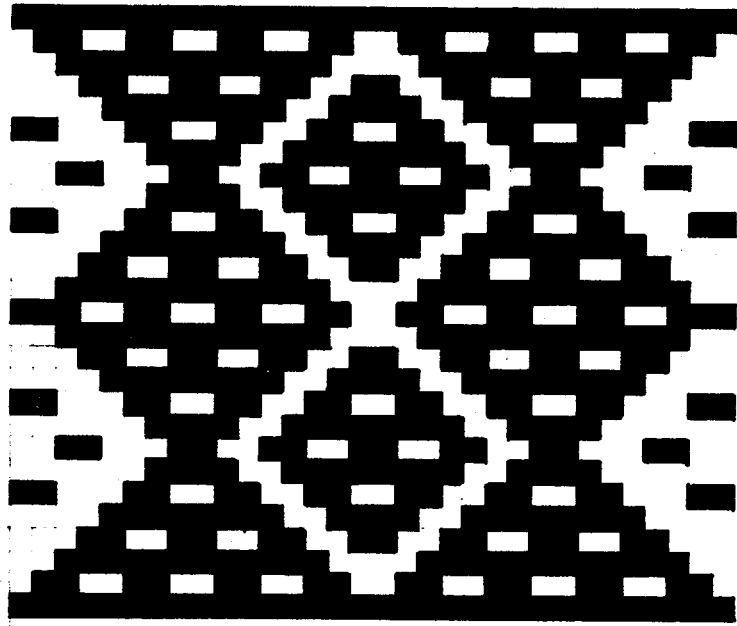

240 ANDRADE MARIN
ANTONIO ANTE (XXXIX -15)

241 ANDRADE MARIN
ANTONIO ANTE (XXXIX -14)

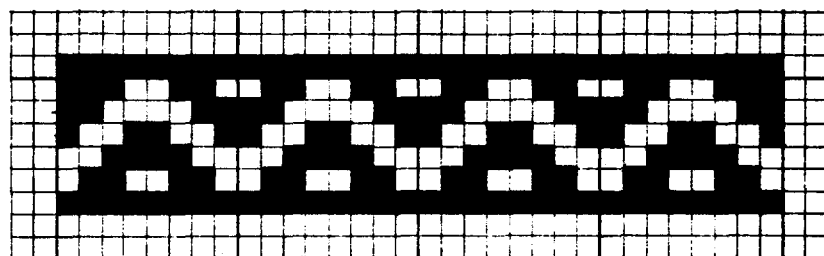
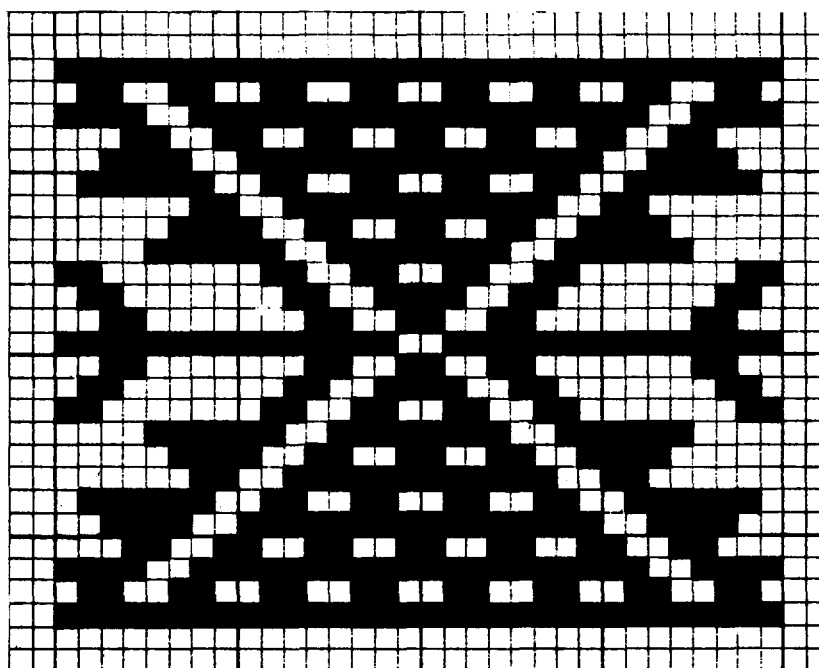

- 242 ANDRADE MARIN
ANTONIO ANTE (XXXIX -18)
- 243 MIGUEL EGAS (Peguche)
OTAVALO (XL-9)

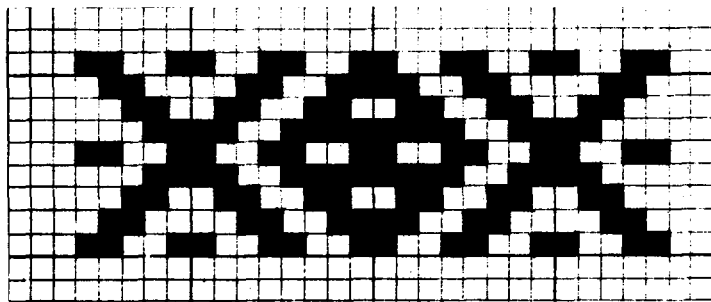
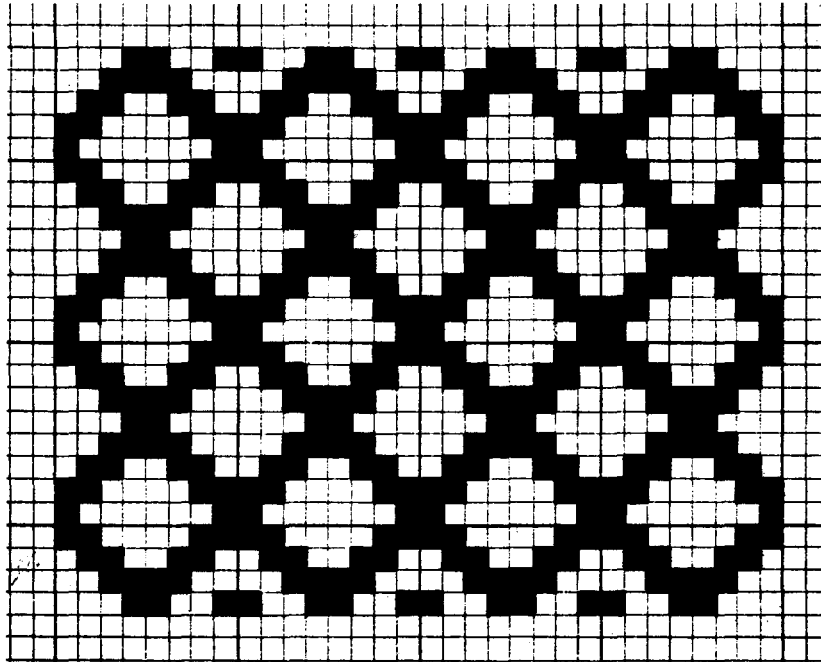

244 ANDRADE MARIN
ANTONIO ANTE (XXXIX -19)

245 ANDRADE MARIN
ANTONIO ANTE (XXXIX -16)

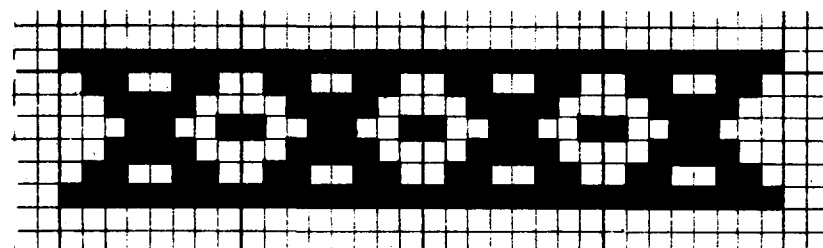
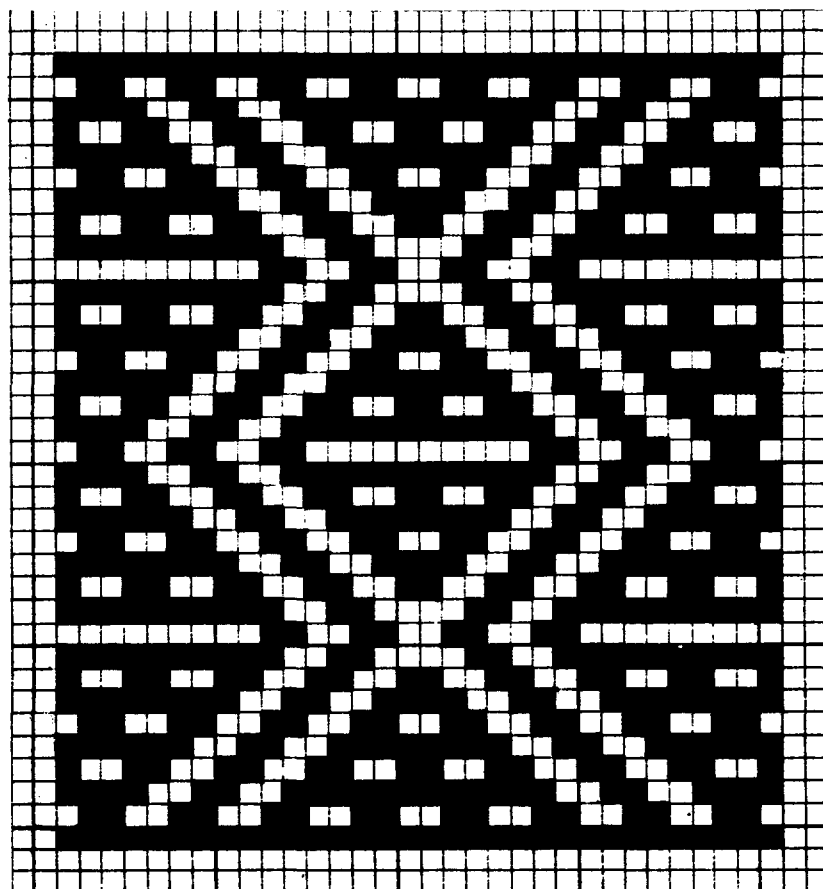



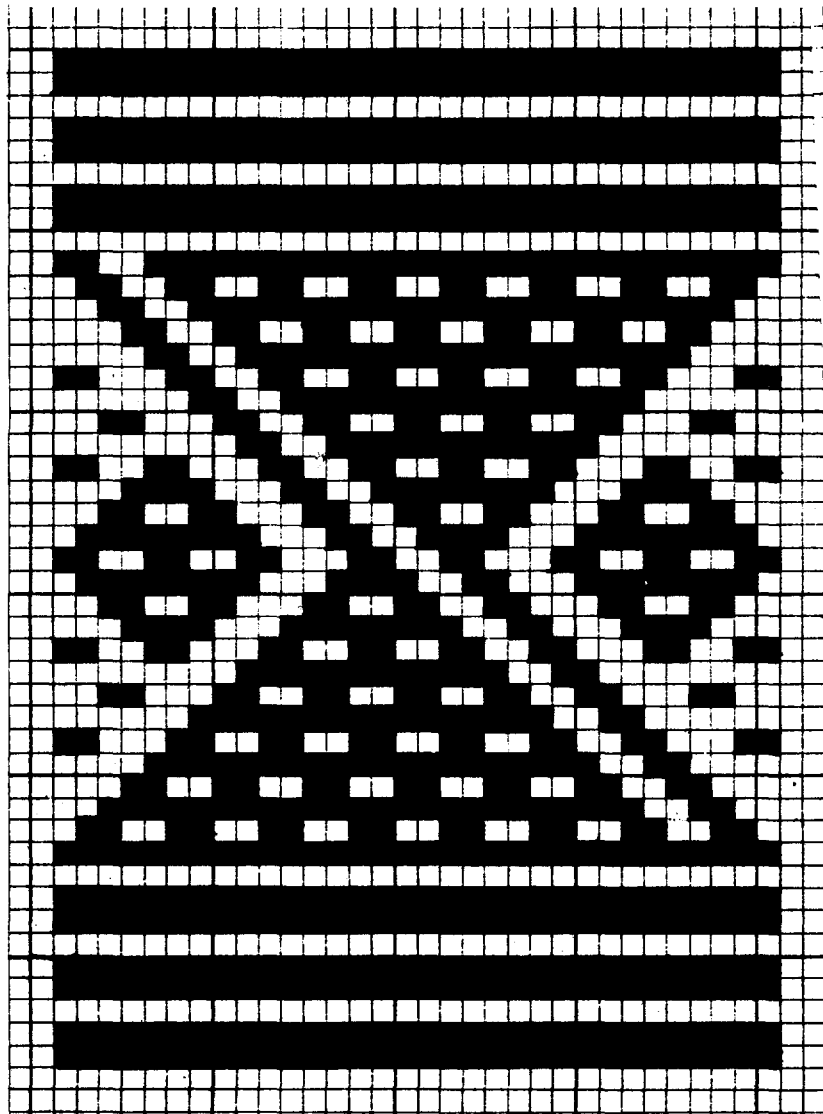

247	OTAVALO	(XLV -1)
	IMANTAG	
248	COTACACHI	(XLVI -5)

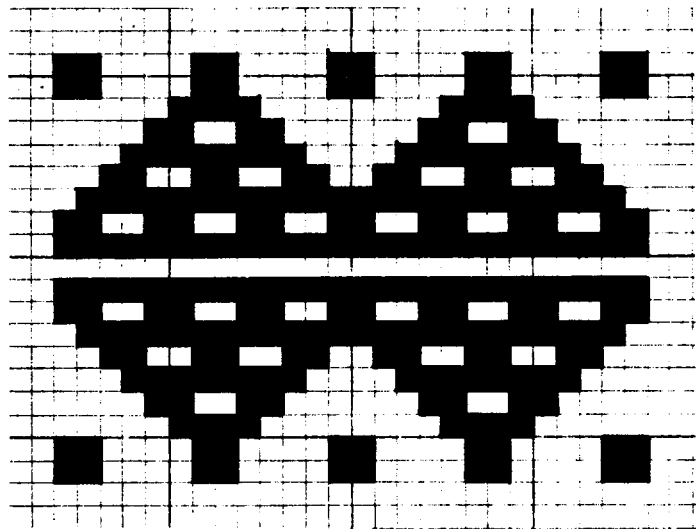
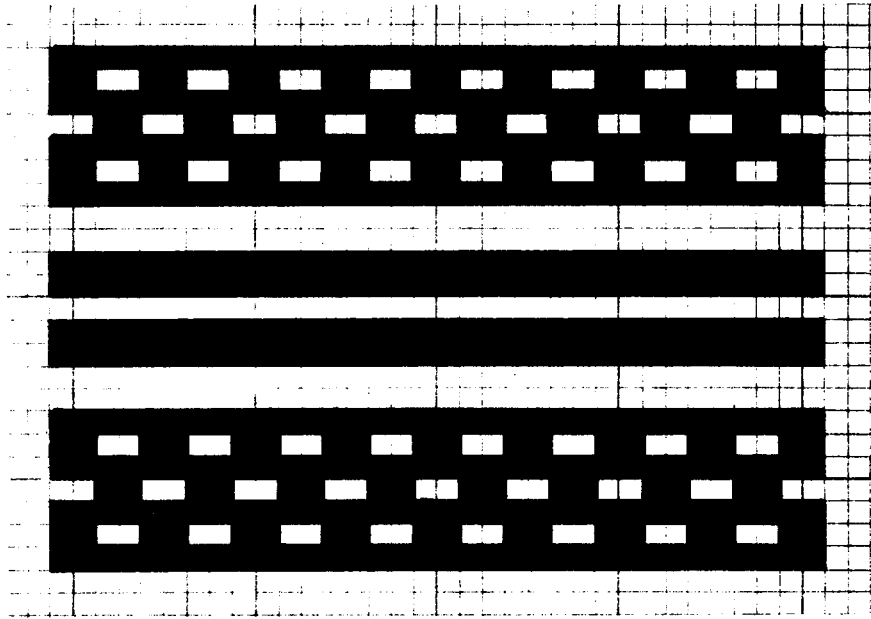

	MIGUEL EGAS (Peguche)	
249	OTAVALO	(XL -7)
	IMANTAG	
250	COTACACHI	(XLVI -3)

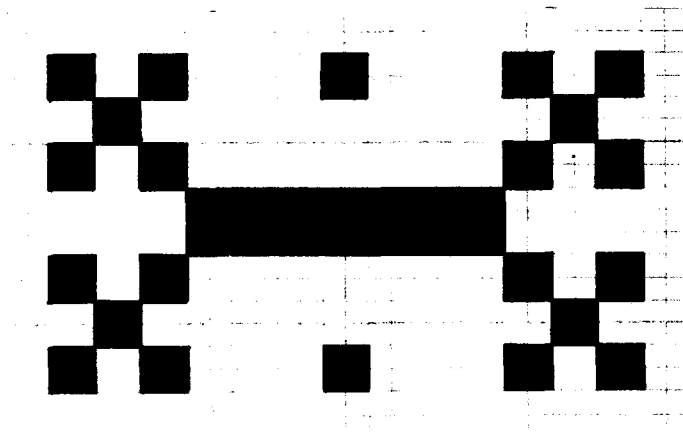
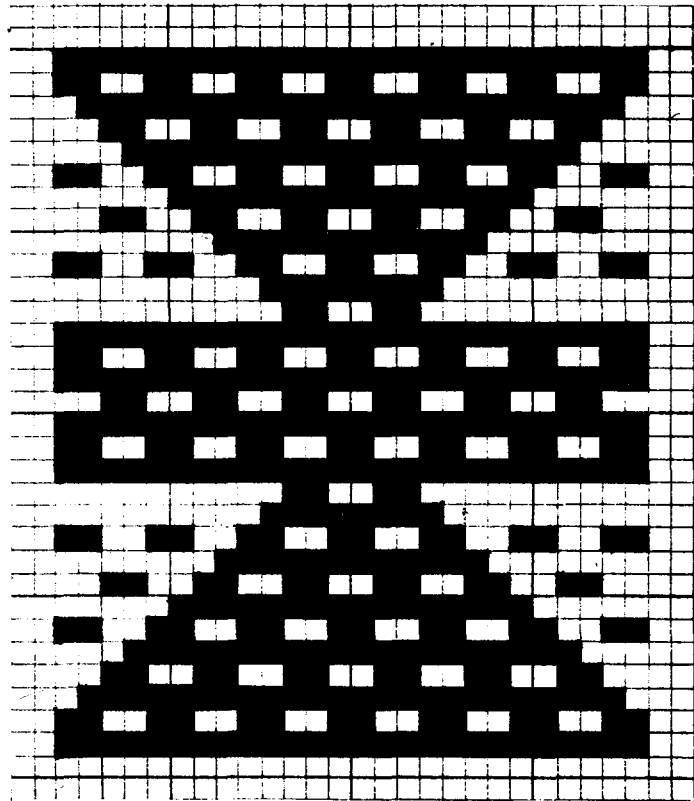

- 251 MIGUEL EGAS (Peguche)
OTAVALO (XL -10)
- 252 IMANTAG
COTACACHI (XLVI -29)

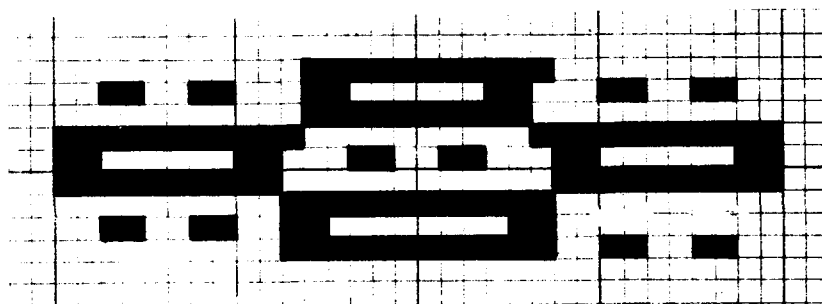
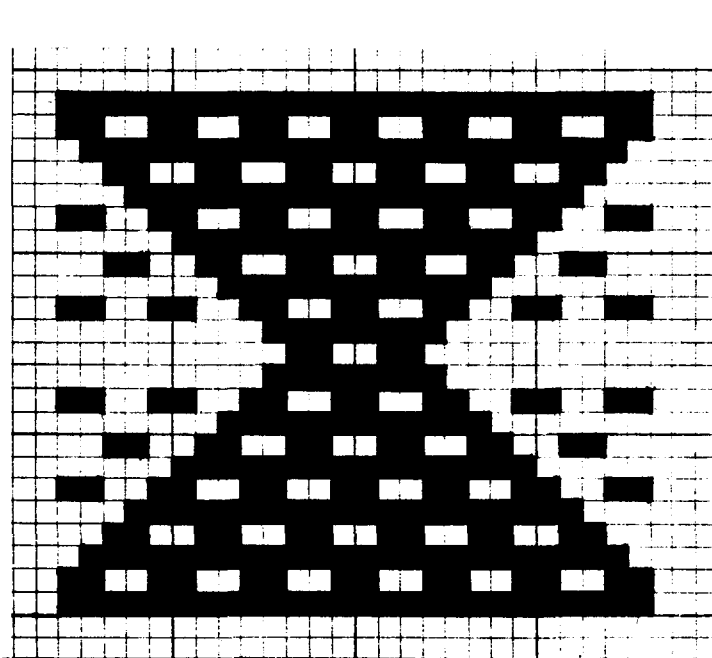

253	TURUCU (Topo Chico) COTACACHI	(XLI -3)
254	TURUCU (Topo Chico) COTACACHI	(XLI -1)

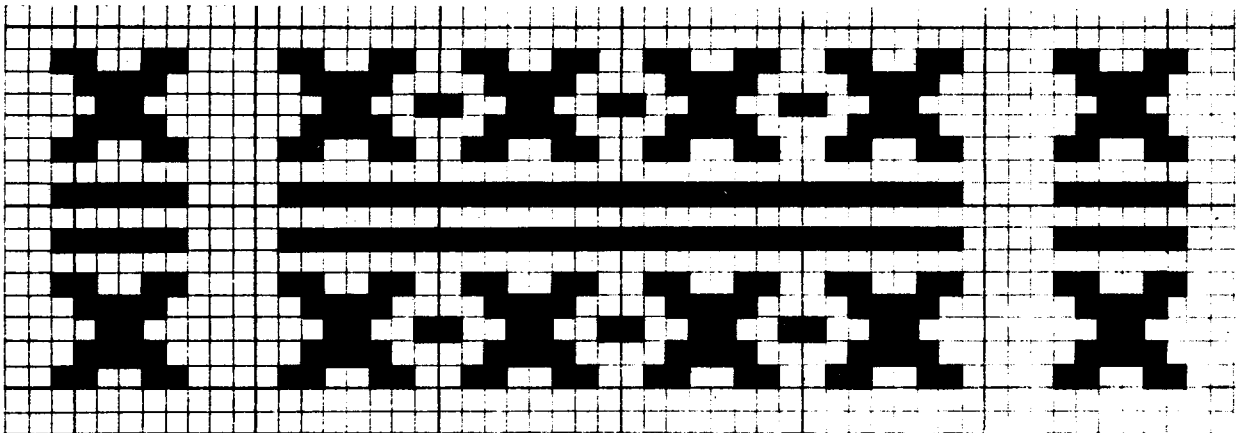
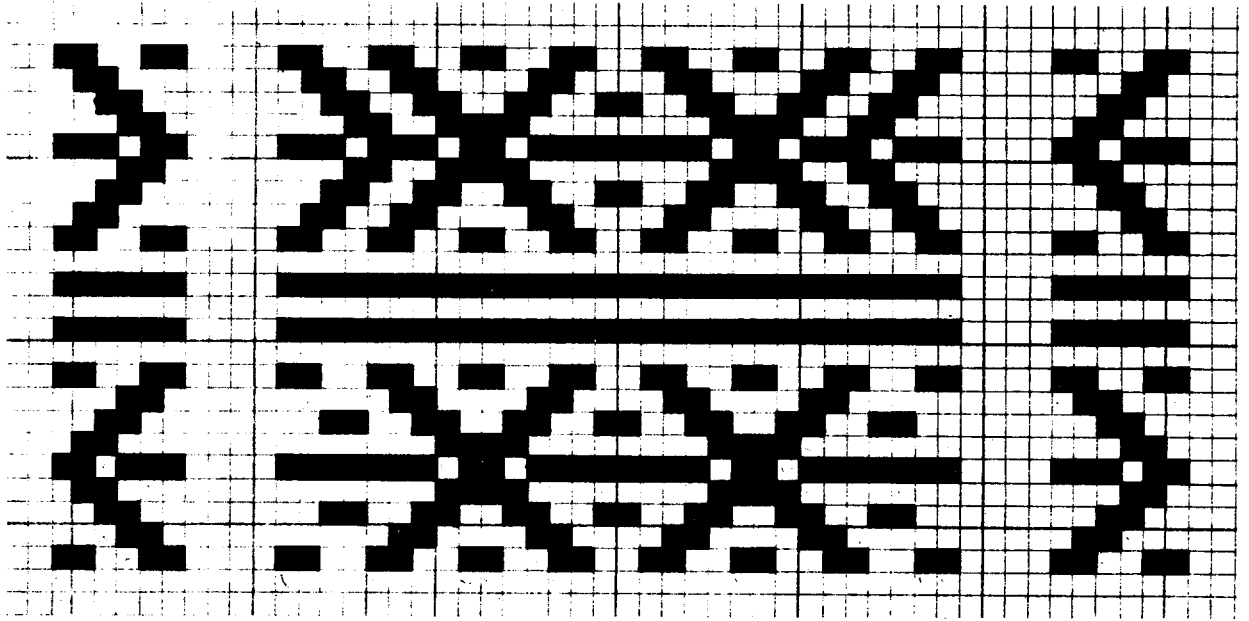

255 TURUCU (Topo Chico)
COTACACHI (XLI -4)

256 TURUCU (Topo Chico)
COTACACHI (XLI -4)

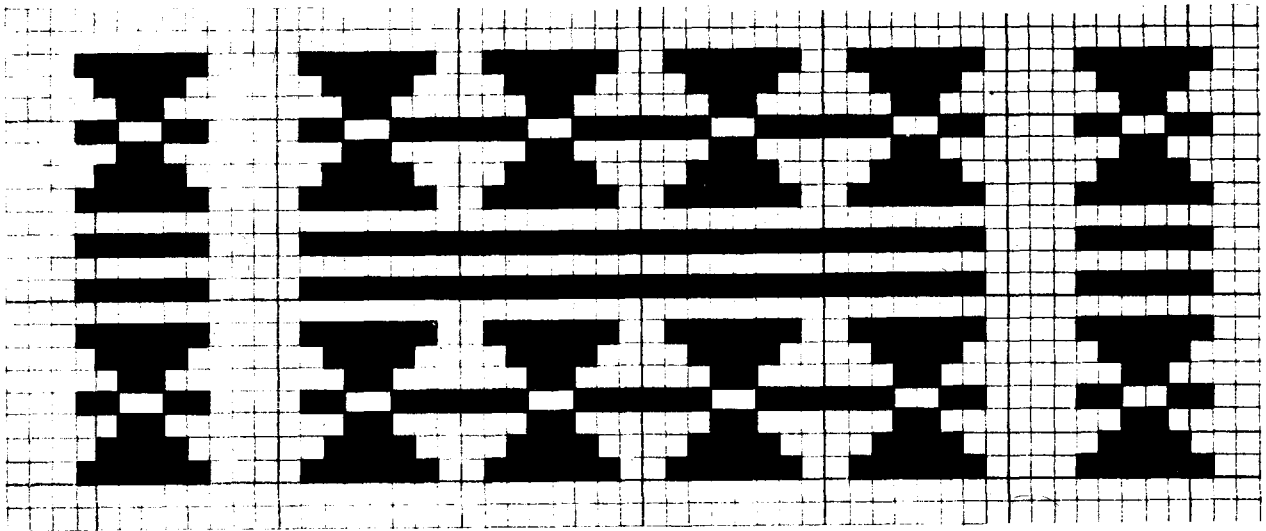
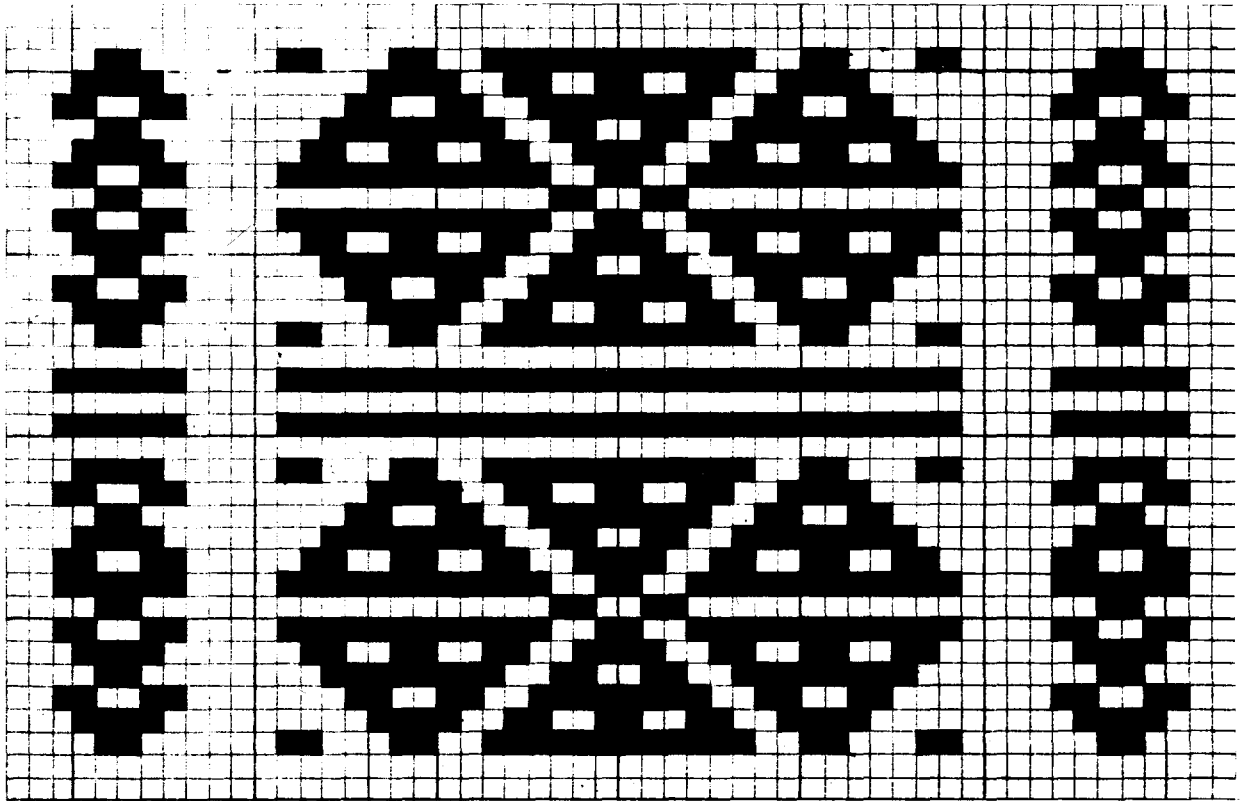

- 257 **TURUCU (Topo Chico)**
COTACACHI (XLI -5)

- 258 **TURUCU (Topo Chico)**
COTACACHI (XLI -15)

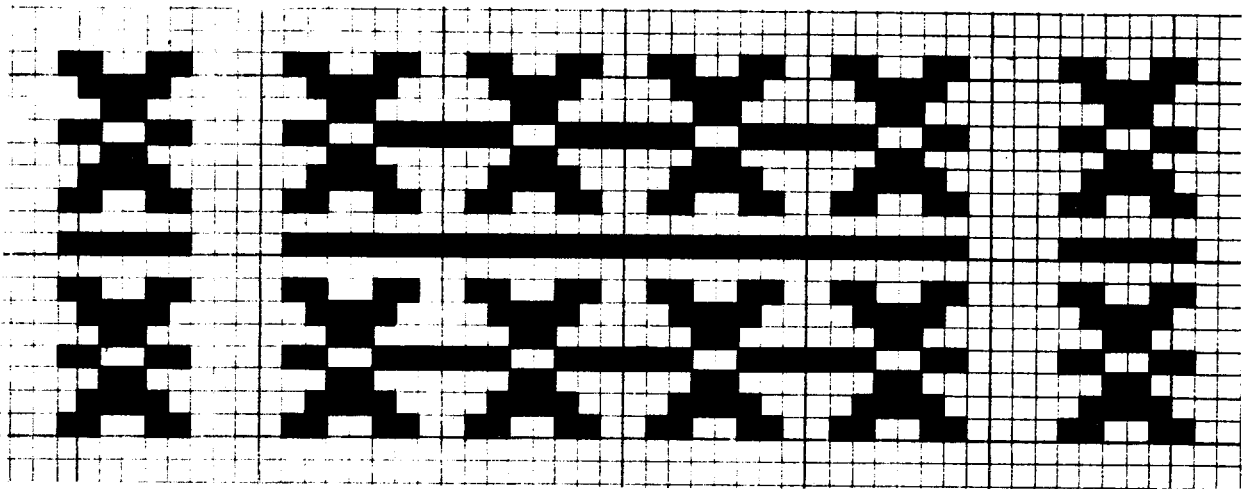
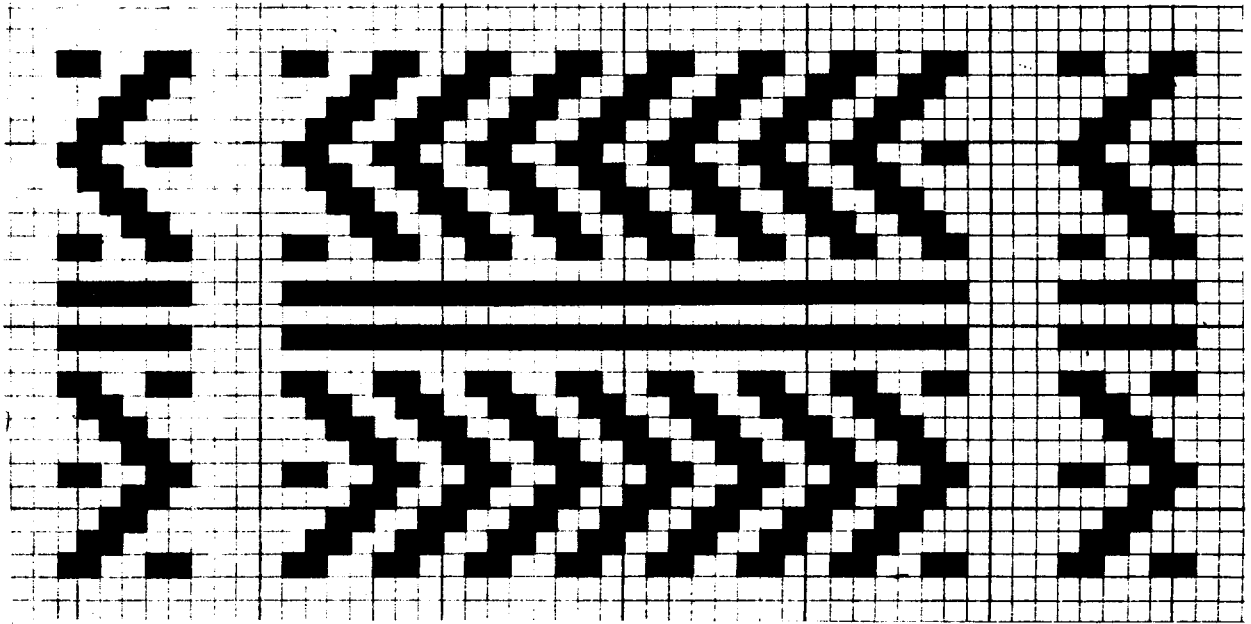



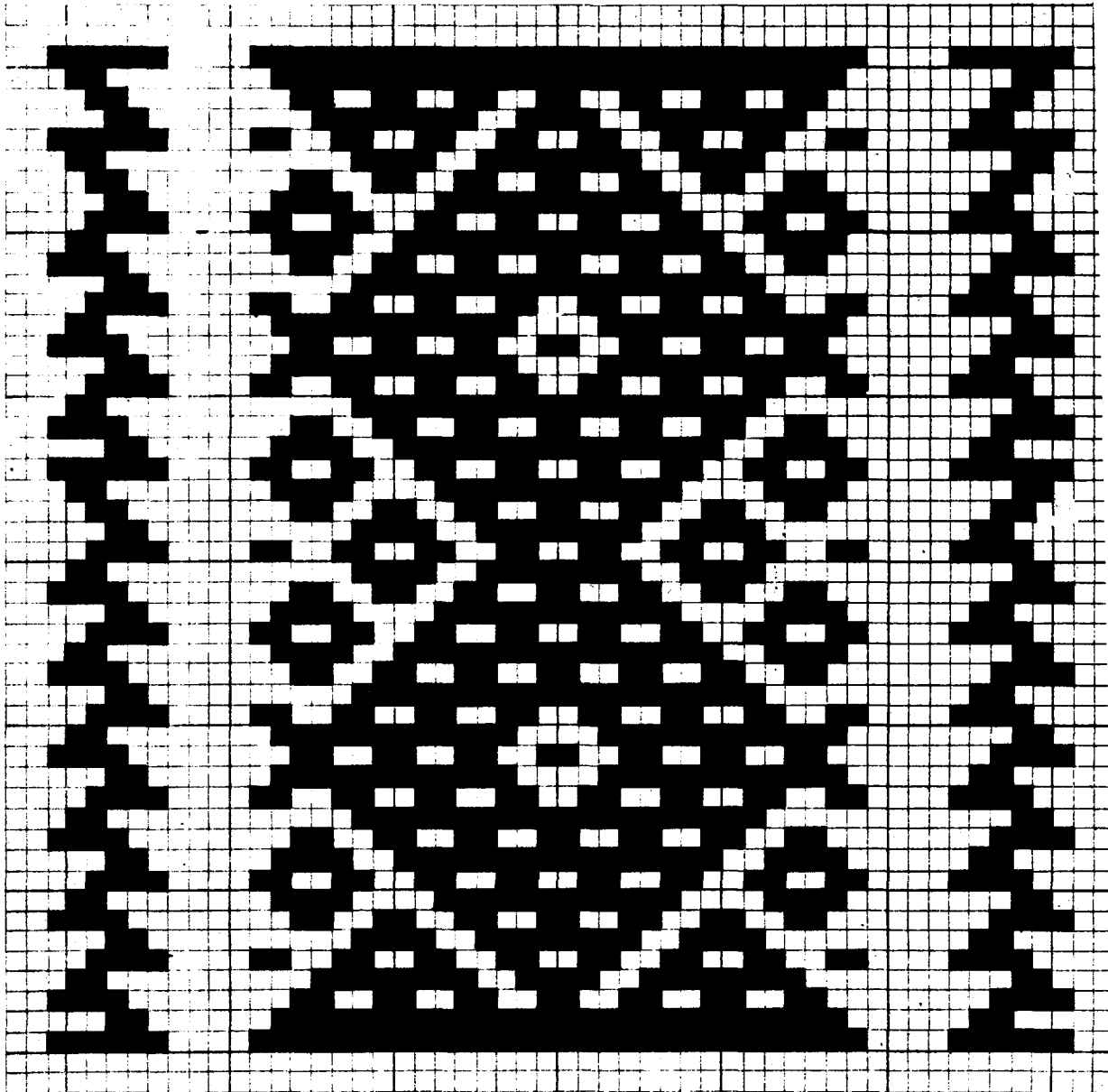

260 TURUCU (Topo Chico)
COTACACHI (XLI -18)

261 TURUCU (Topo Chico)
COTACACHI (XLI -9)

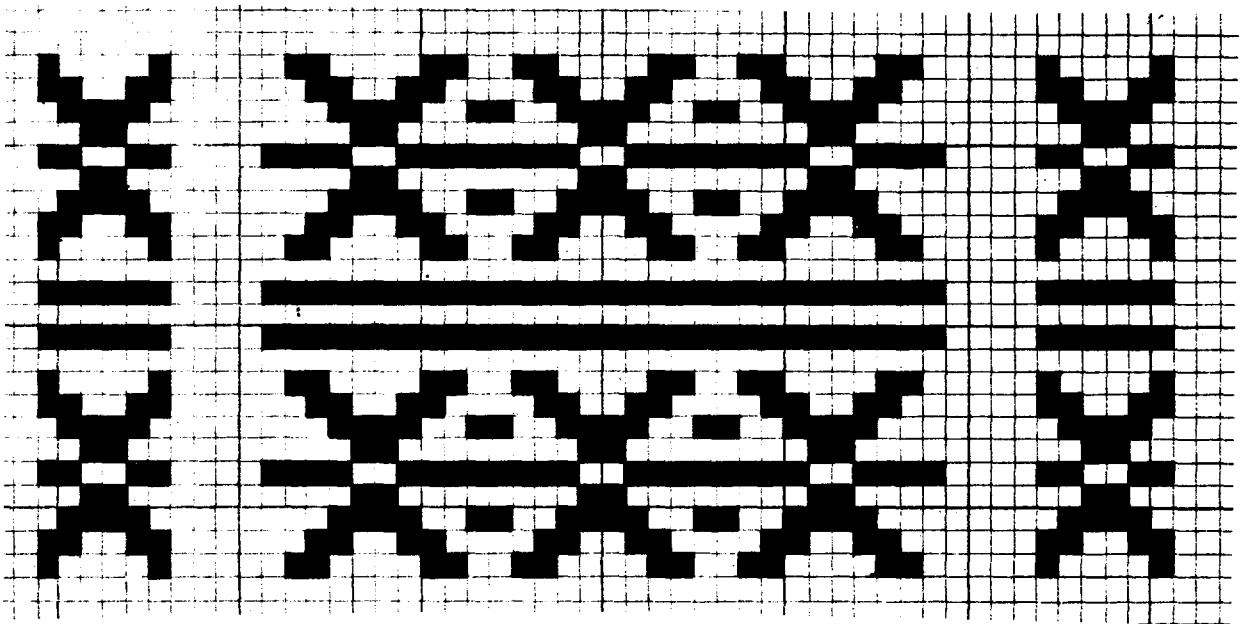
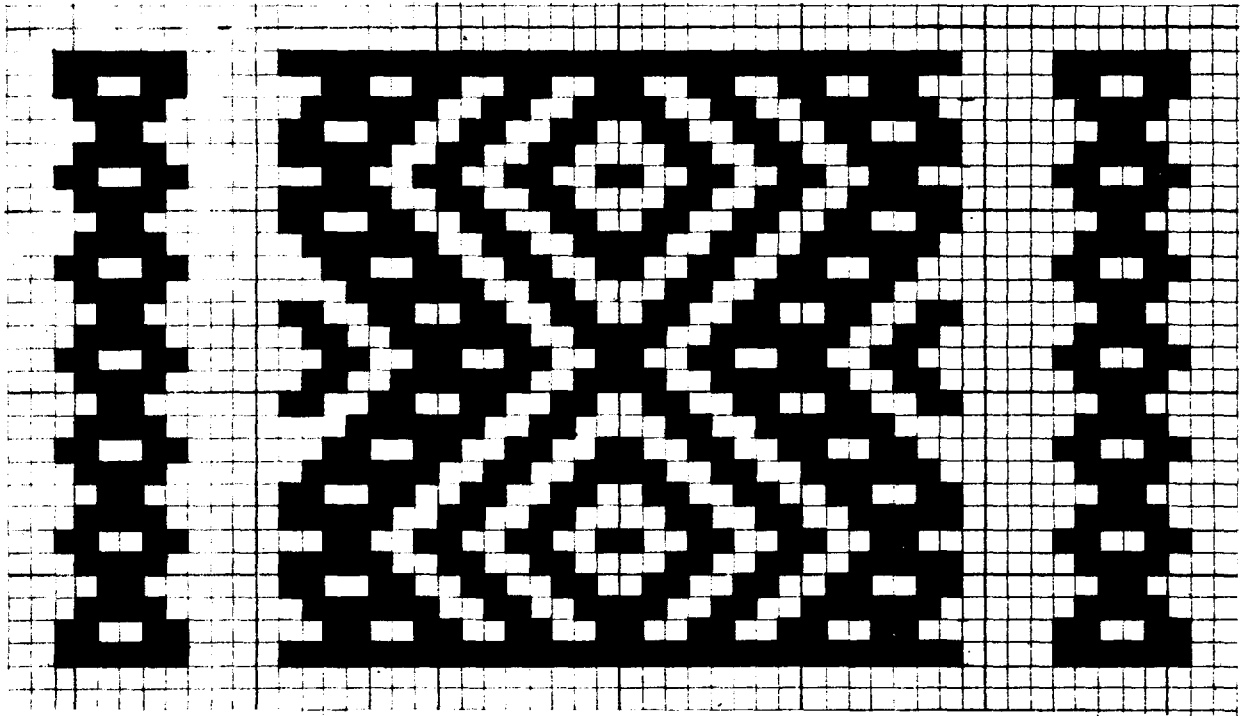

262	TURUCU (Topo Chico) COTACACHI	(XLI -20)
263	TURUCU (Topo Chico) COTACACHI	(XLI -13)

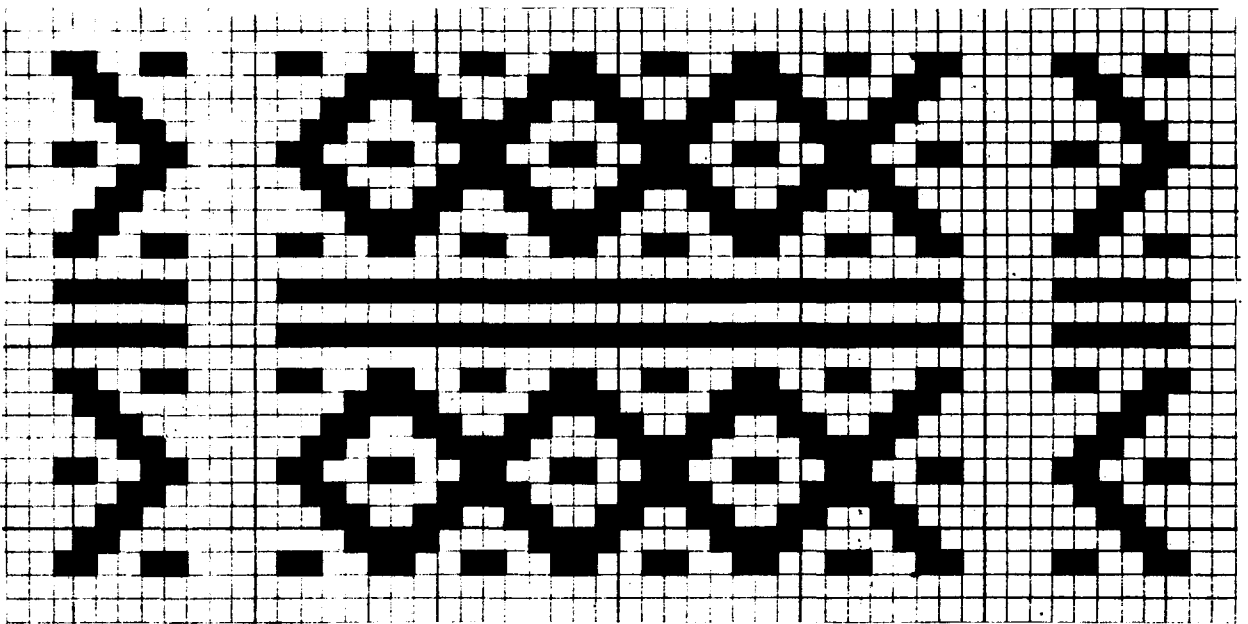
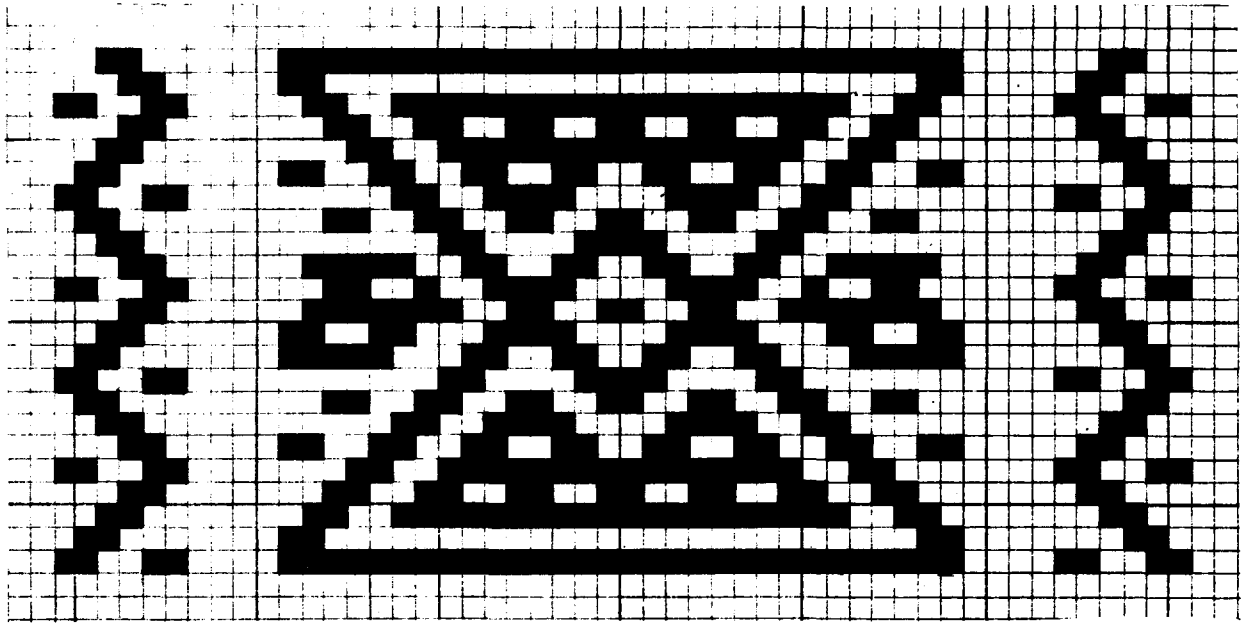

264 TURUCU (Topo Chico)
COTACACHI (XLI -17)

265 TURUCU (Topo Chico)
COTACACHI (XLI -19)

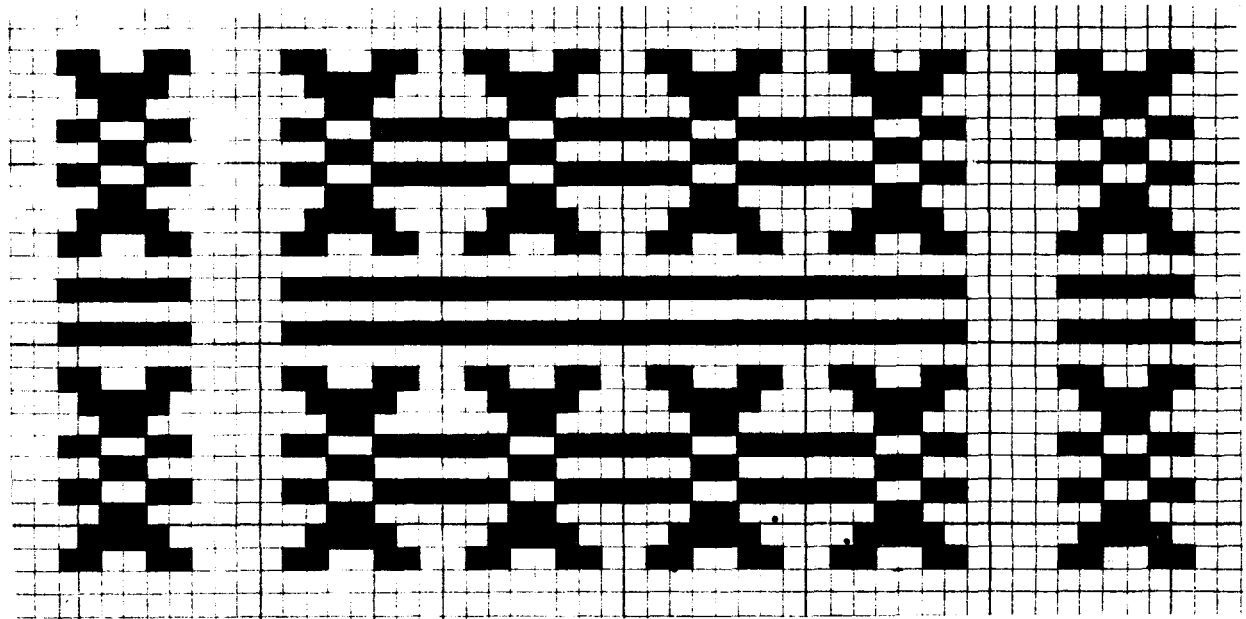
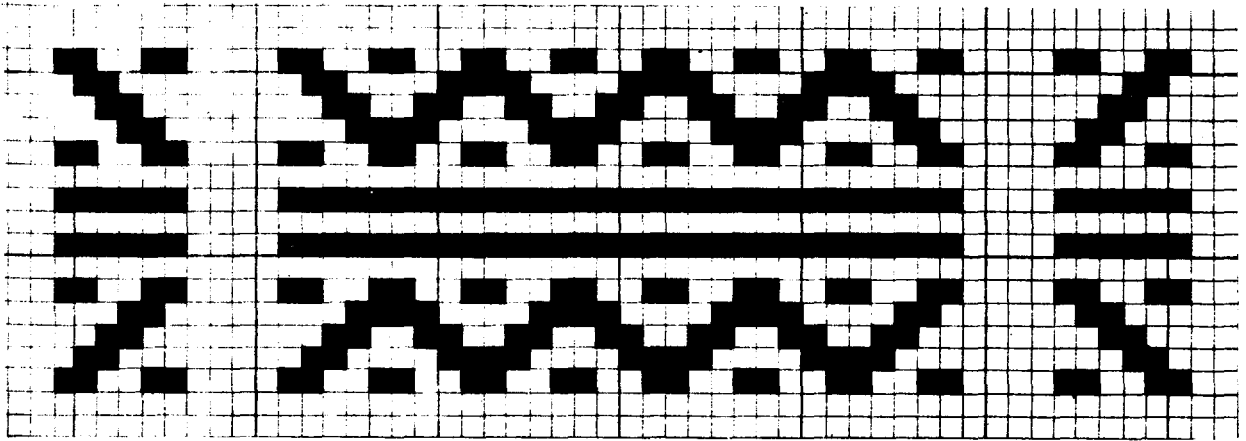

- 266 **TURUCU (Topo Chico)**
COTACACHI (XLI -30)

- 267 **TURUCU (Topo Chico)**
COTACACHI (XLI -21)

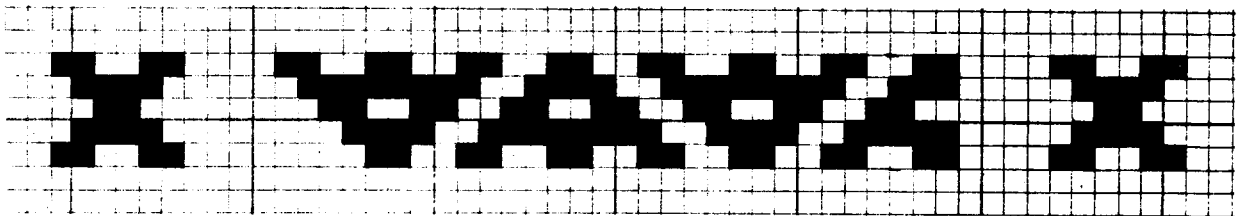
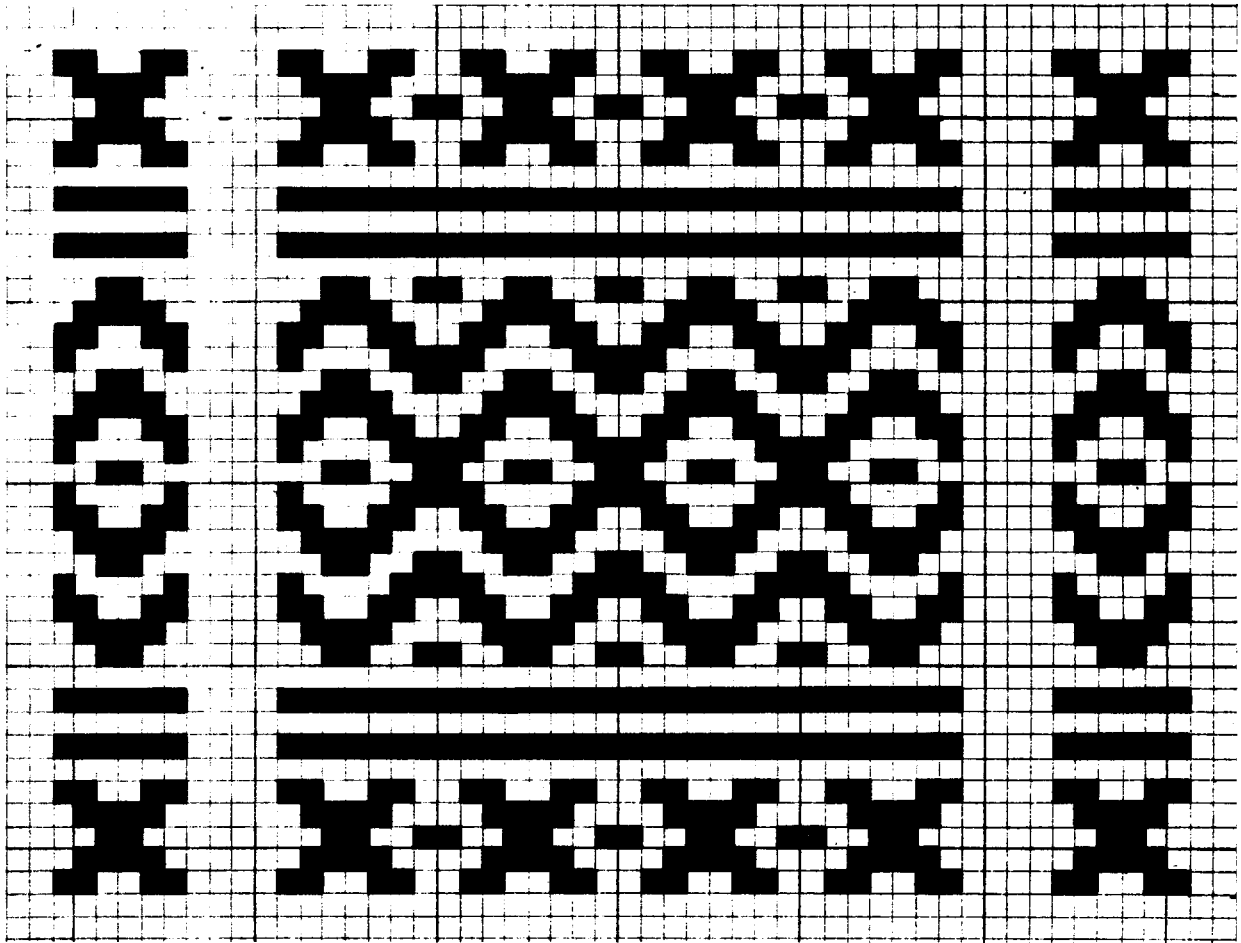

TURUCU (Topo Chicho)

268 COTACACHI (XLI -26)

EL CERCADO

269 COTACACHI (XLII -1)

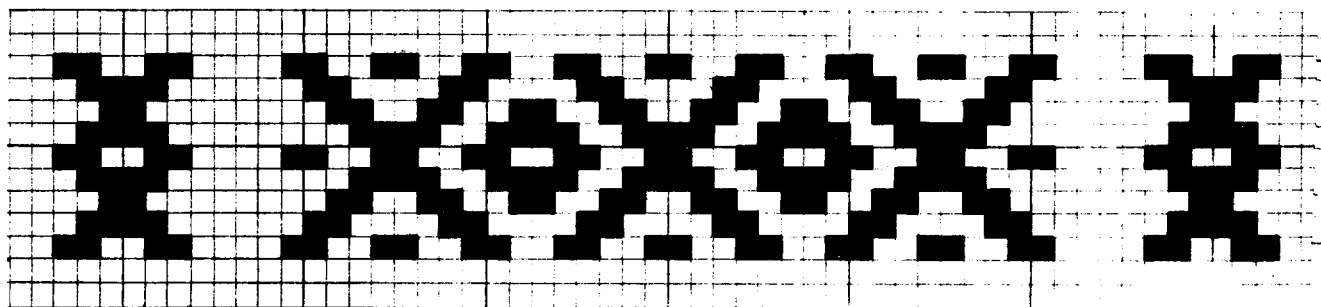
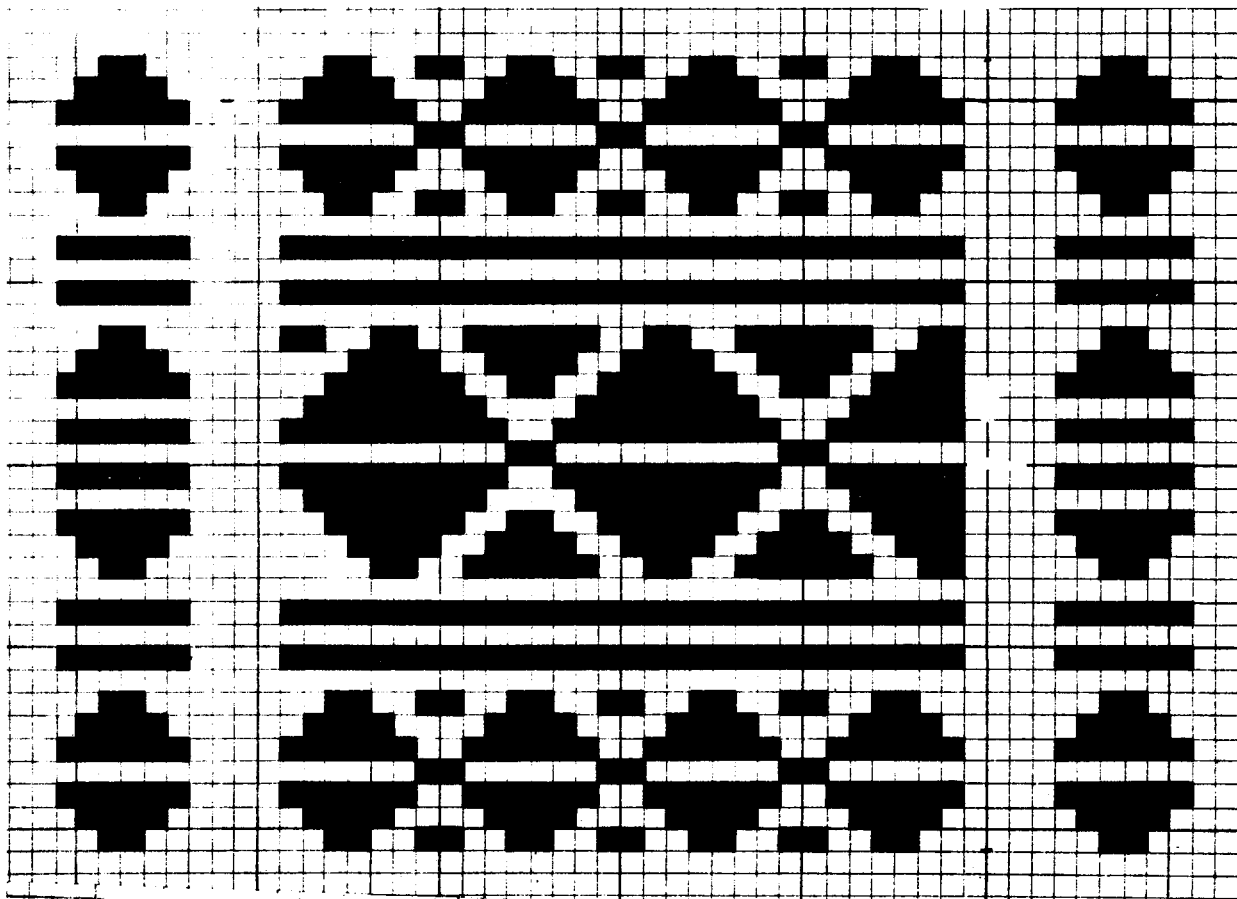

TURUCU (Topo Chico)
270 COTACACHI (XLI -37)

TURUCU (Topo Chico)
271 COTACACHI (XLI -28)

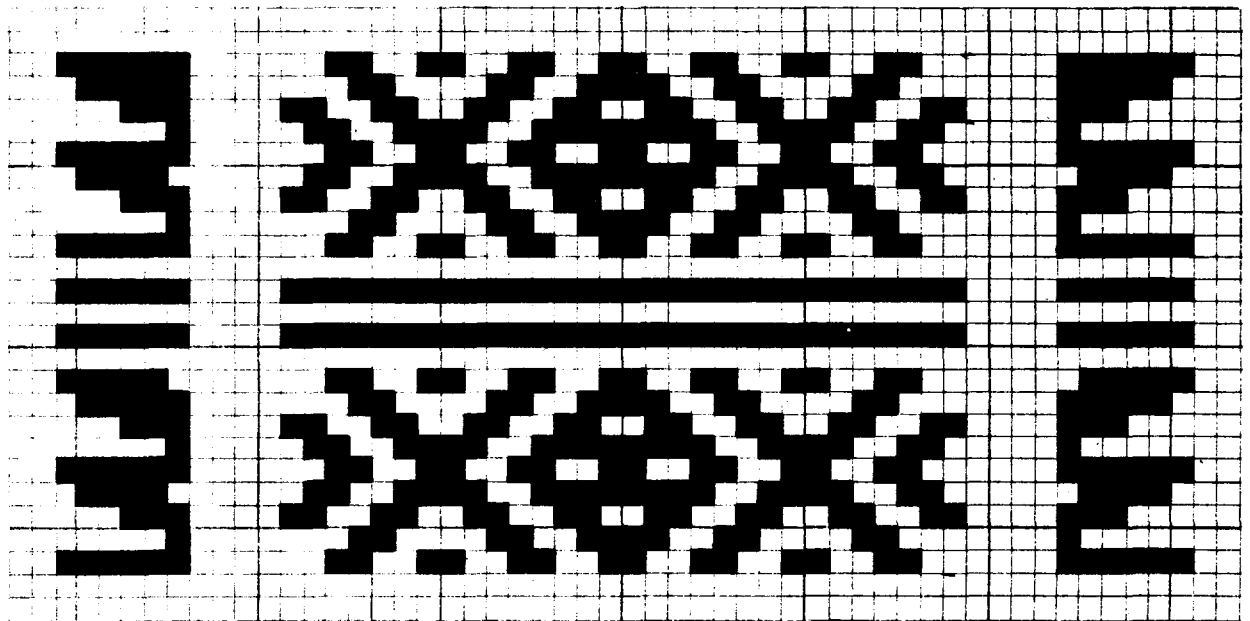
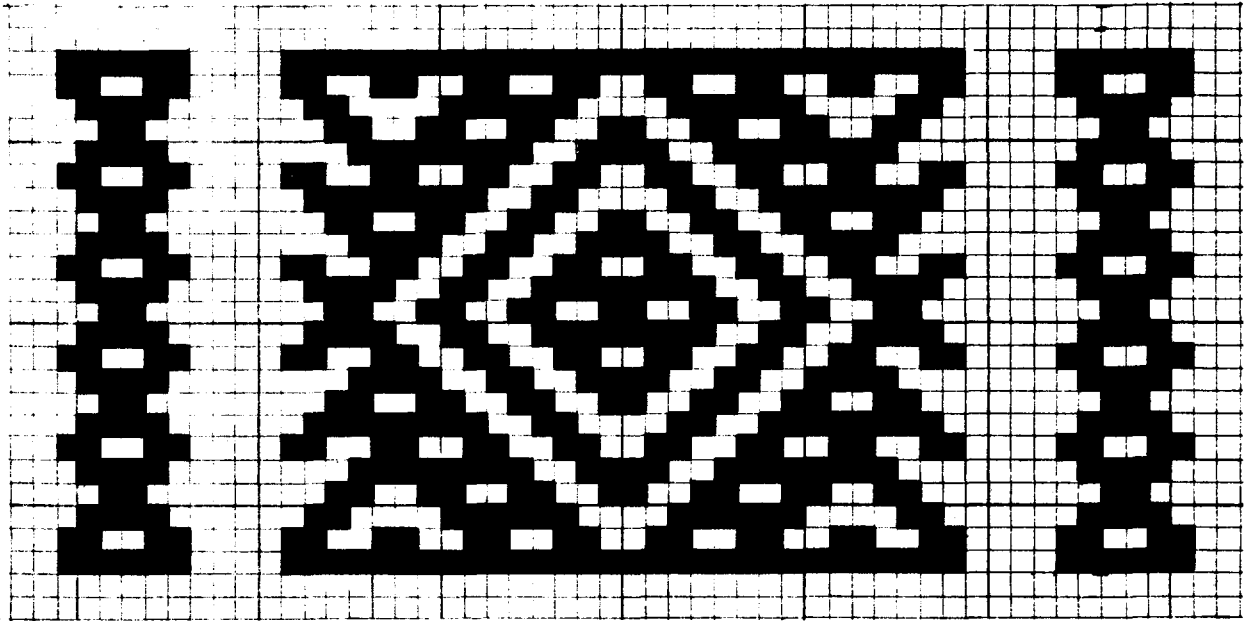

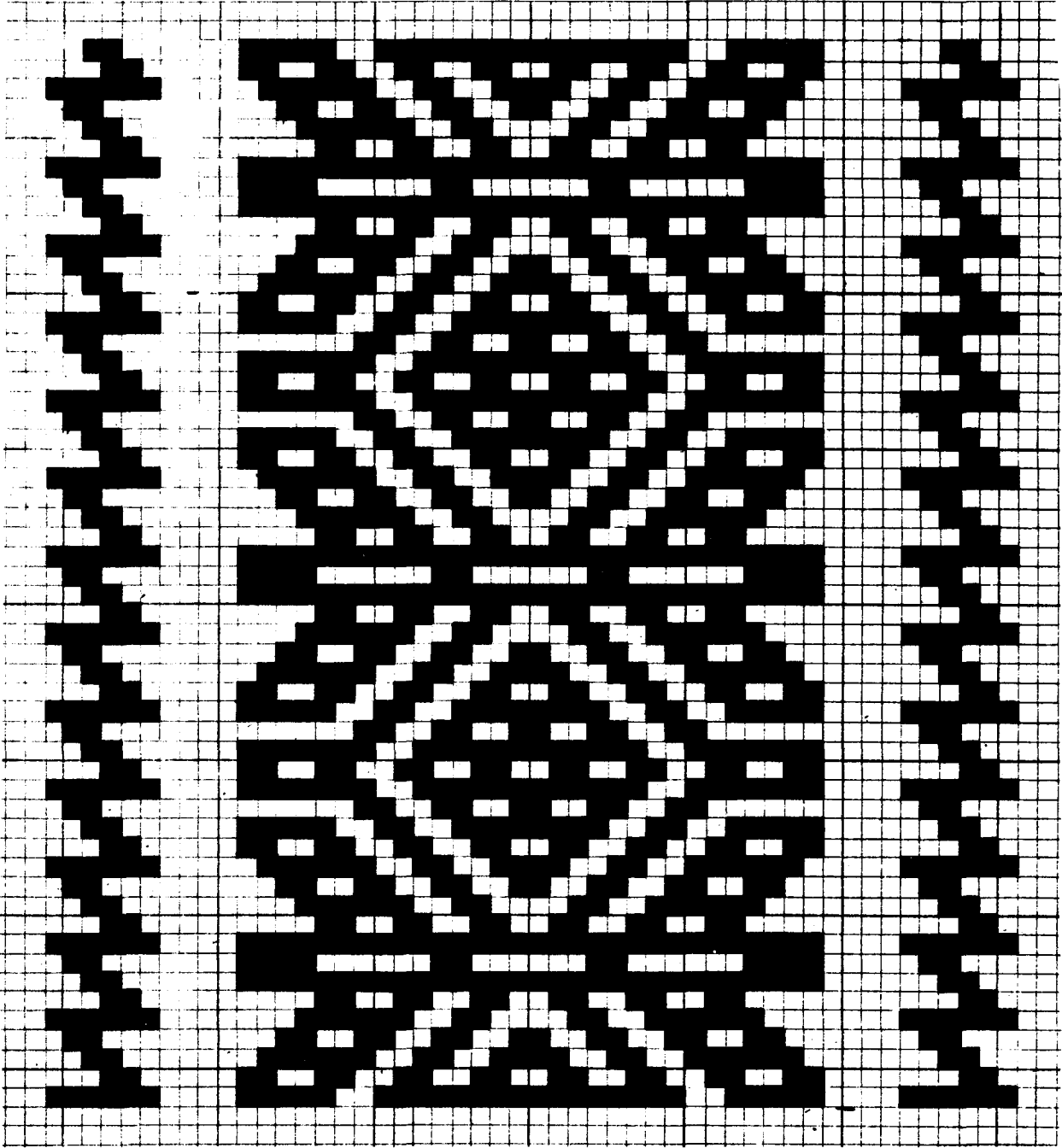

TURUCU (Topo Chico)
273 COTACACHI (XLI -34)

EL CERCADO
274 COTACACHI (XLII -2)

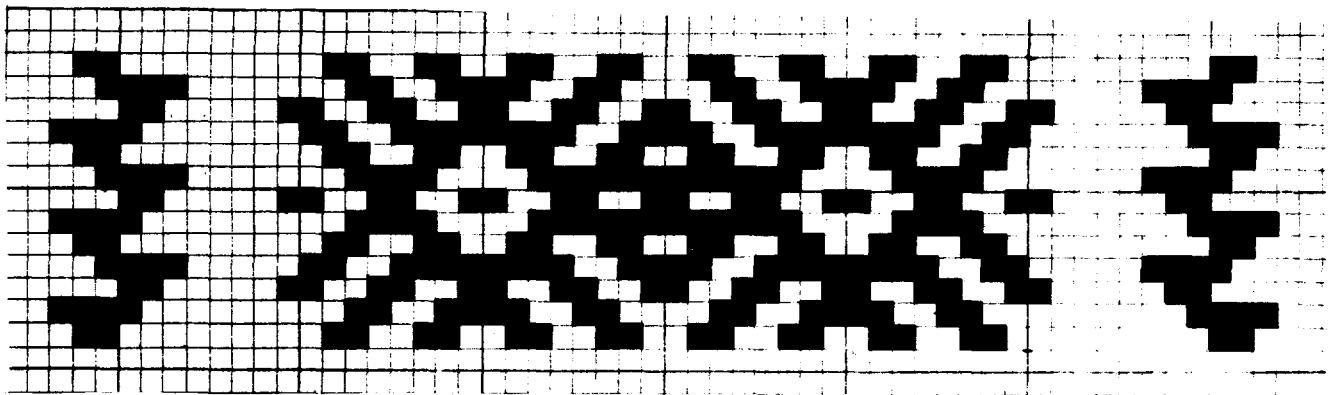
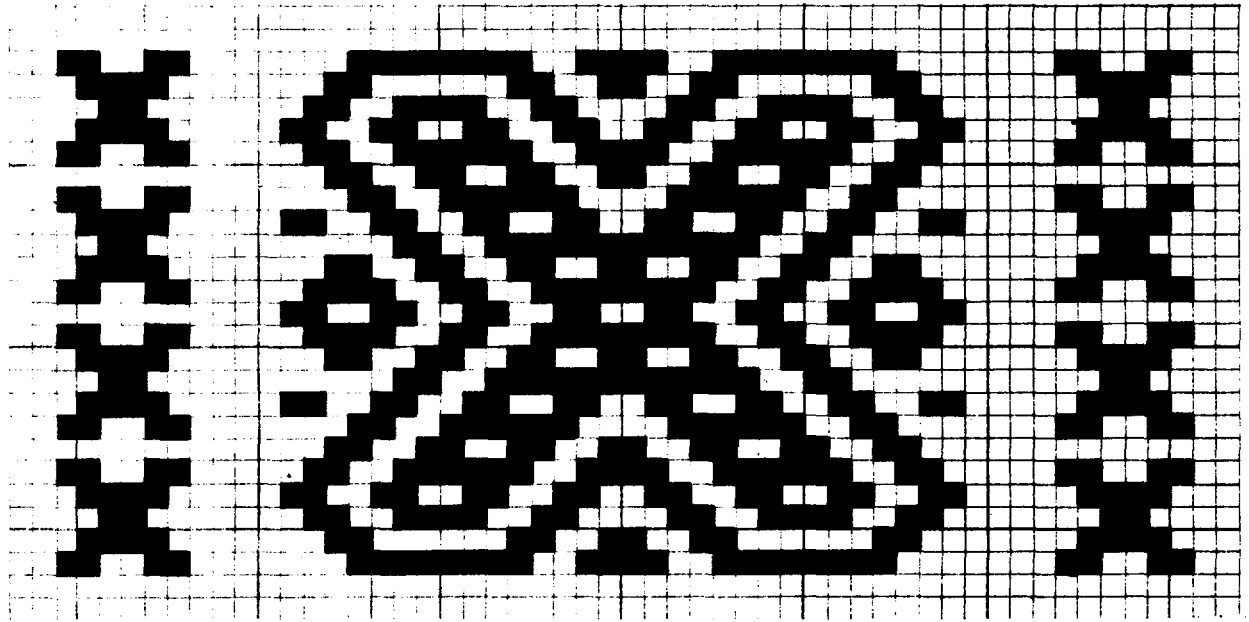

TURUCU (Topo Chicho)

275 COTACACHI (XLI -41)

EL CERCADO

276 COTACACHI (XLII -3)

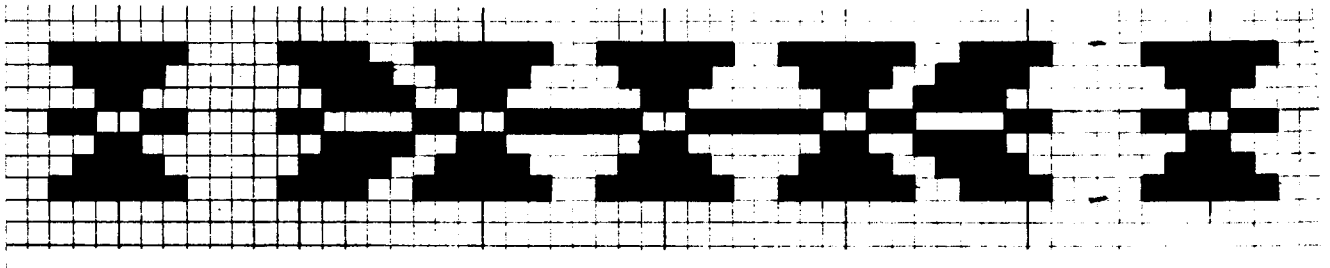
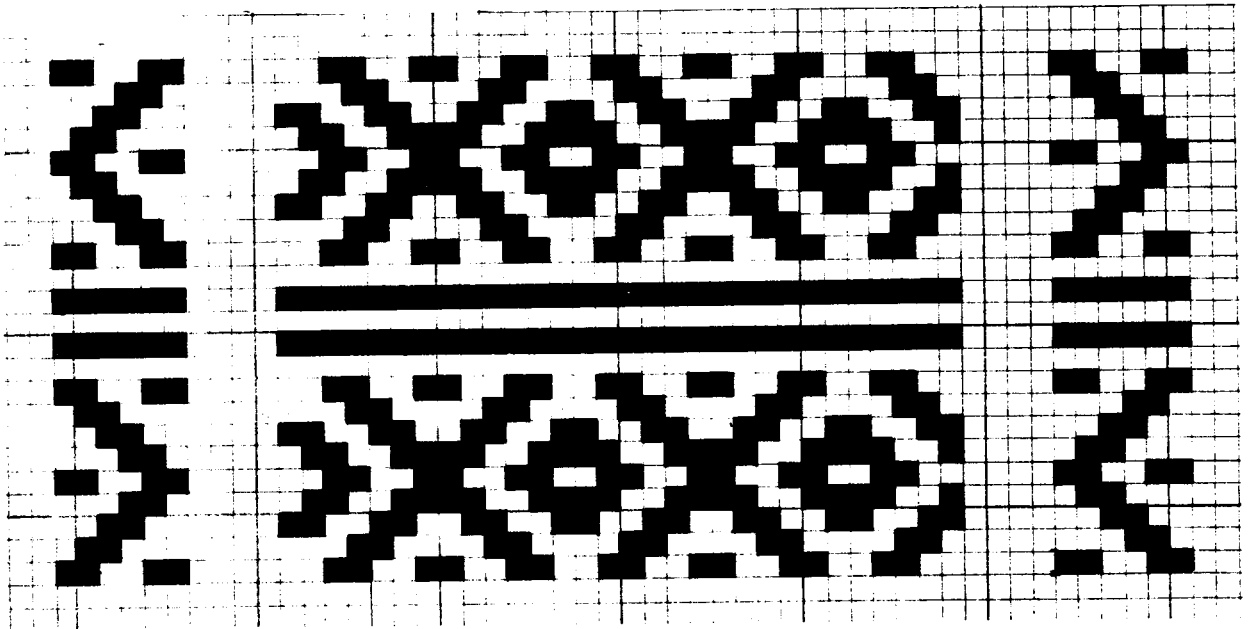

TURUCU (Topo Chico)
277 COTACACHI (XLI -44)

EL CERCADO
278 COTACACHI (XLII -49)

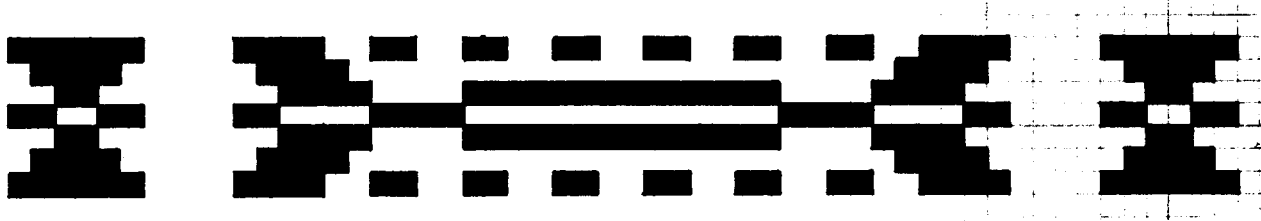
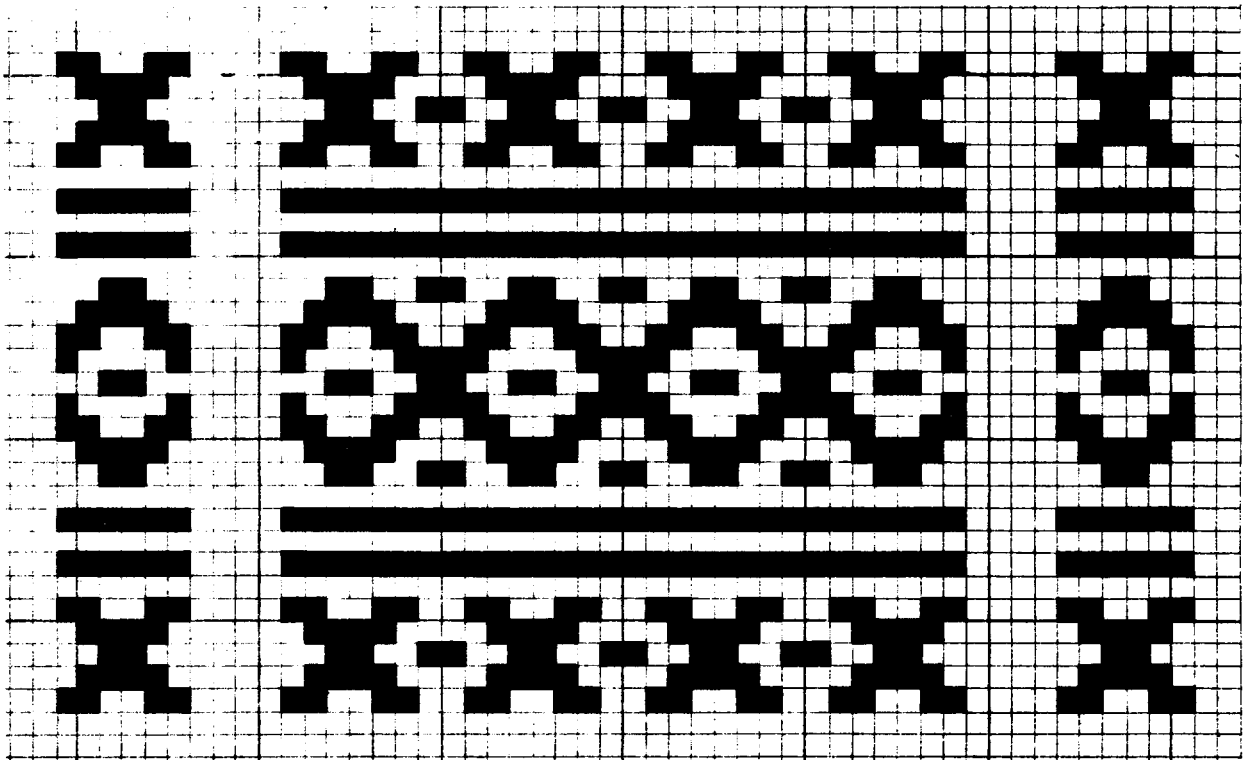

TURUCU (Topo Chico)
279 COTACACHI XLI -46)

EL CERCADO
280 COTACACHI (XLII -8)

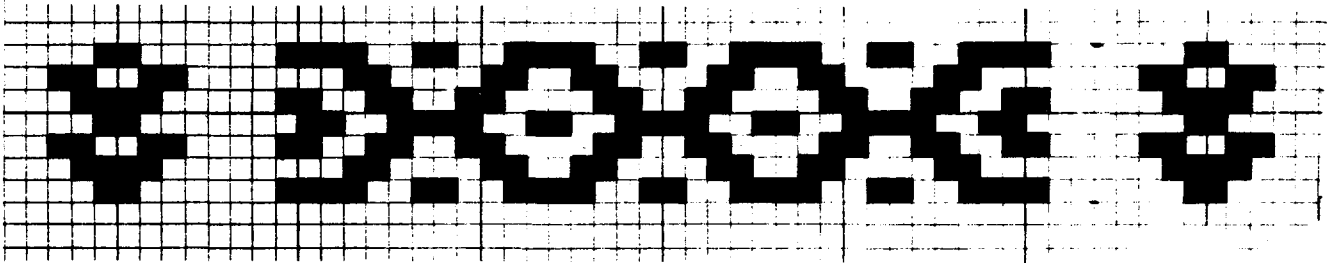
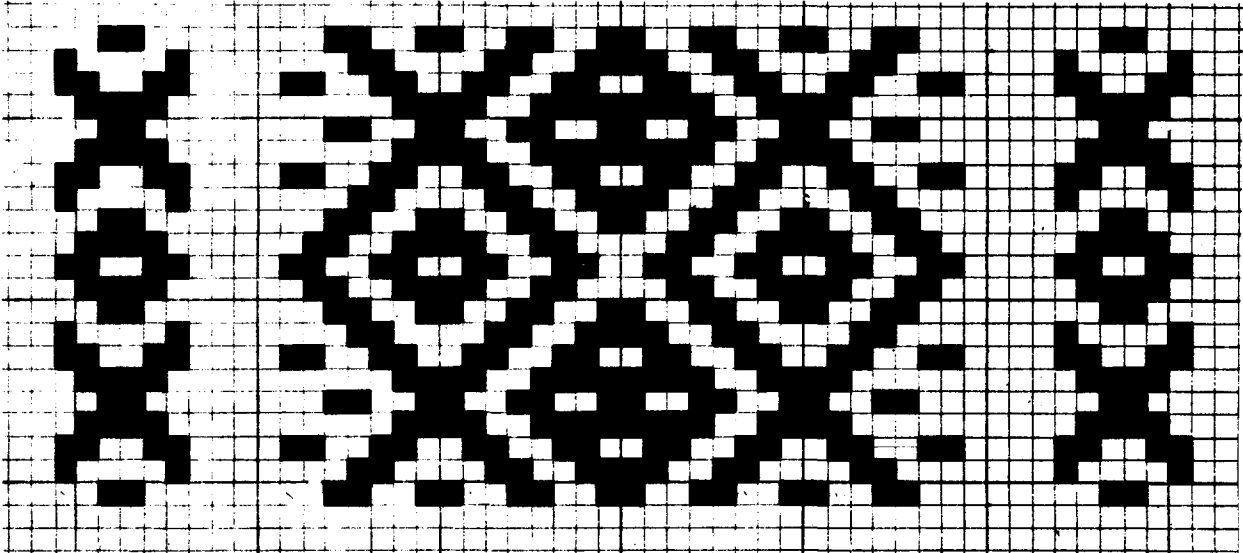

	TURUCU (Topo Chico)	
281	COTACACHI	(XLI -47)
	EL CERCADO	
282	COTACACHI	(XLII -17)

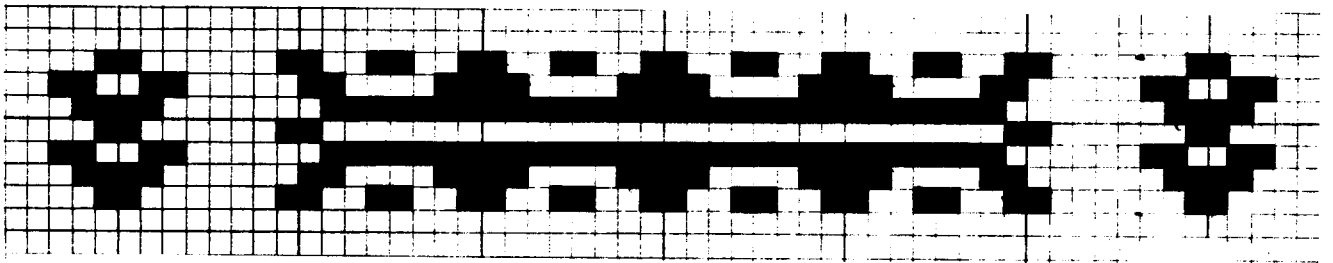
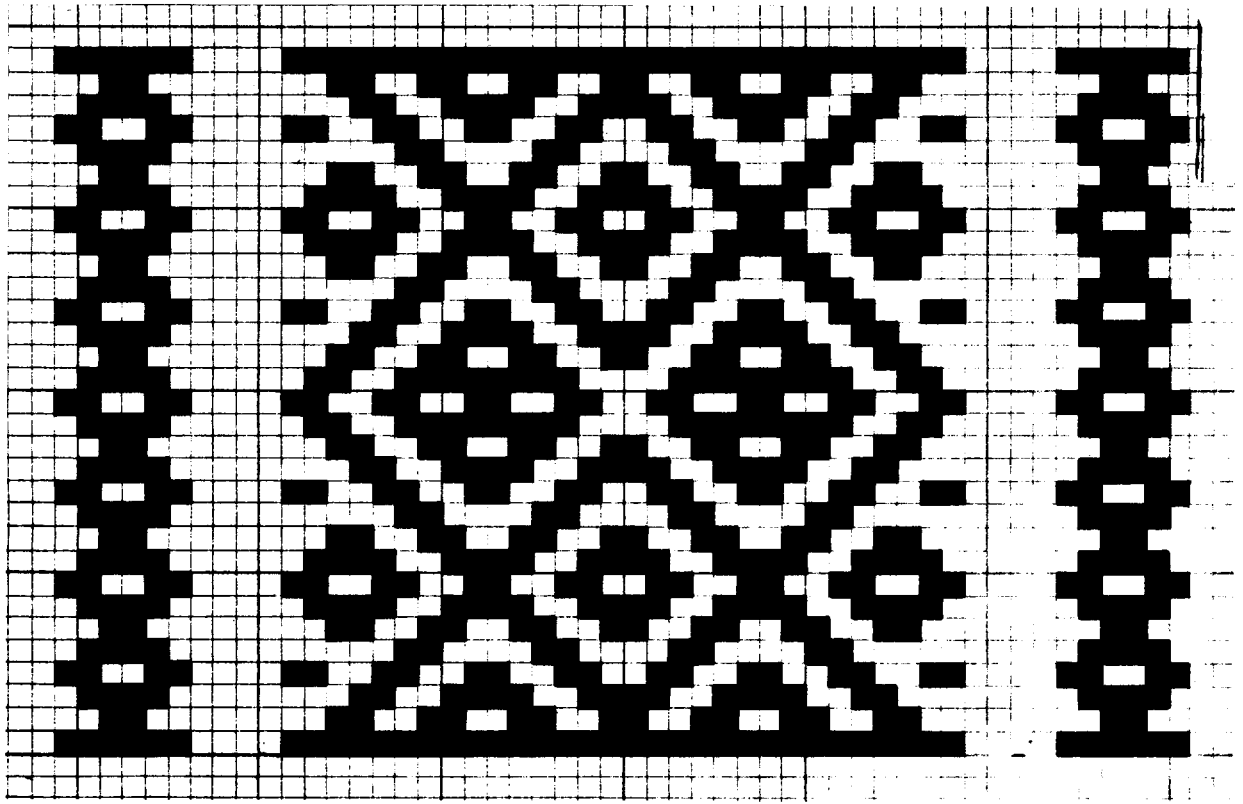

1

1

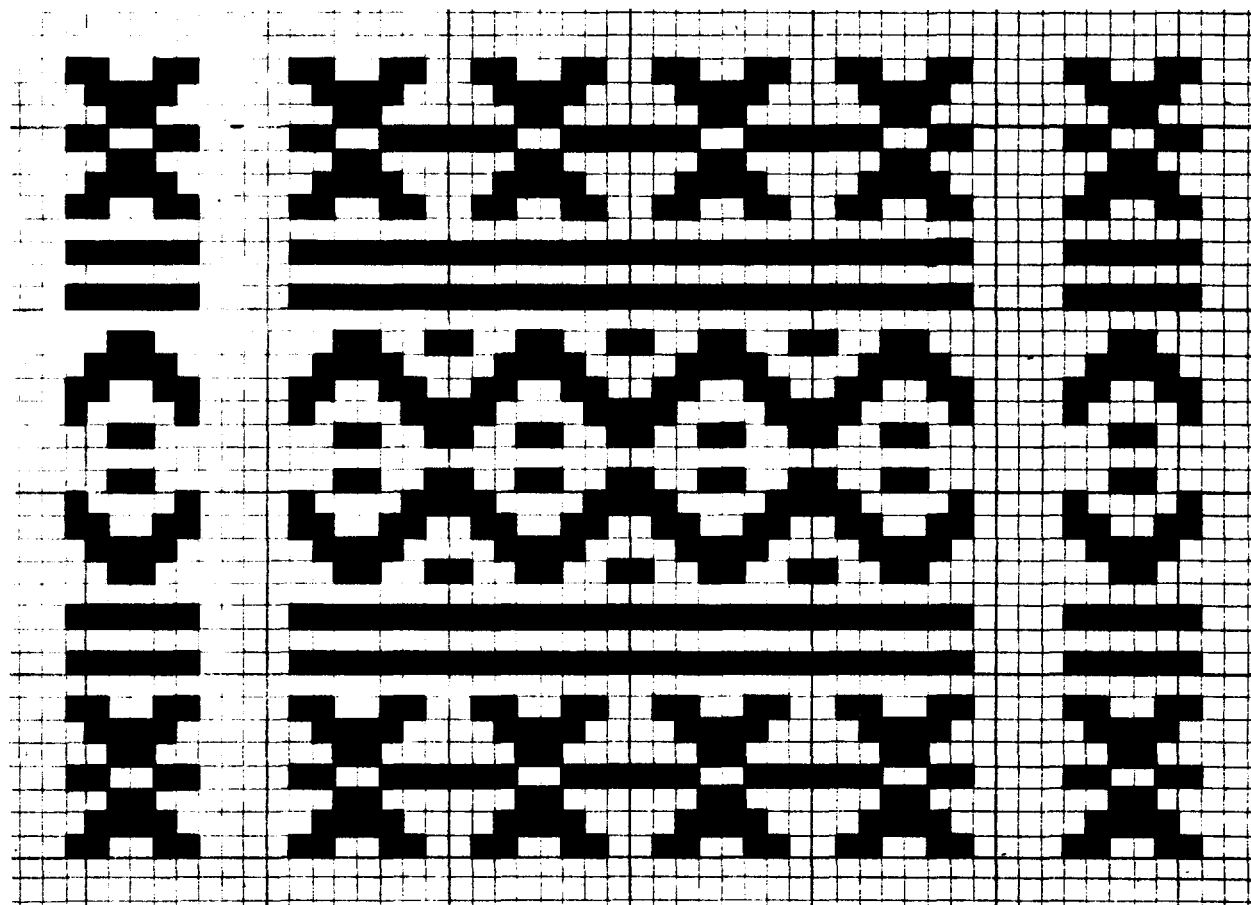

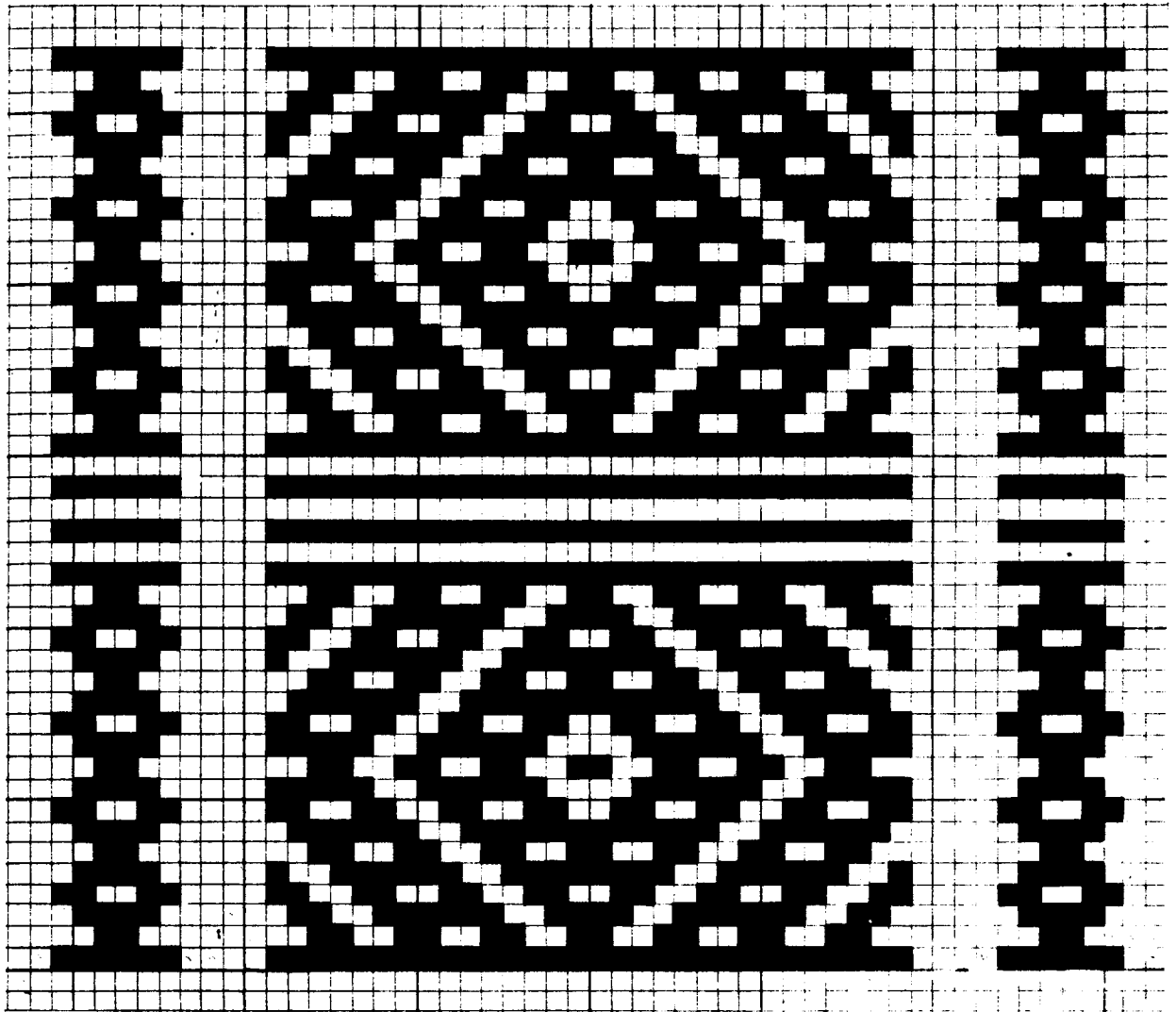

EL CERCADO
285 COTACACHI (XLII -46)

EL CERCADO
286 COTACACHI (XLII -40)

EL CERCADO
287 COTACACHI (XLII -7)

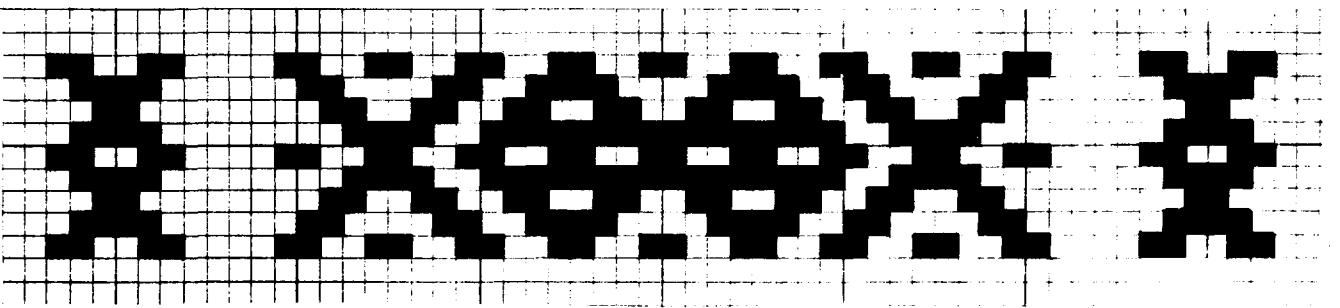
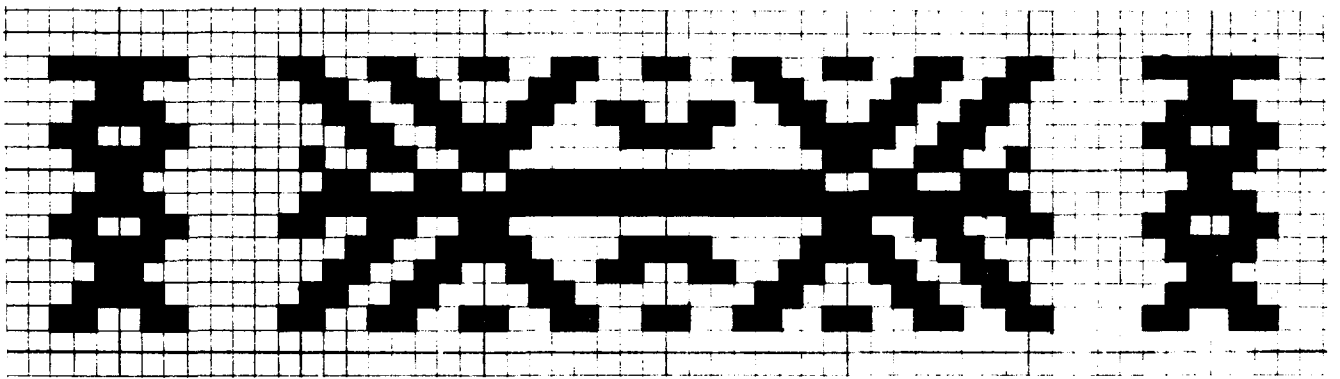
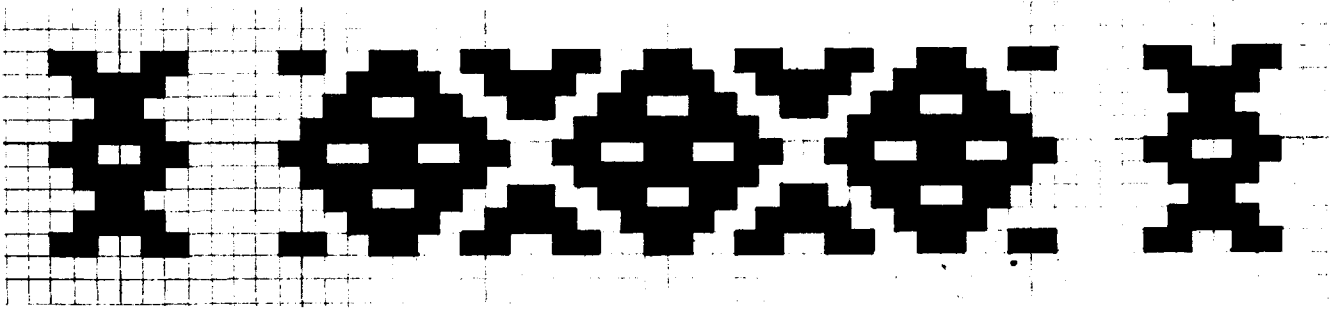

EL CERCADO
288 COTACACHI (XLII -43)

EL CERCADO
289 COTACACHI (XLII -45)

EL CERCADO
290 COTACACHI (XLII -23)

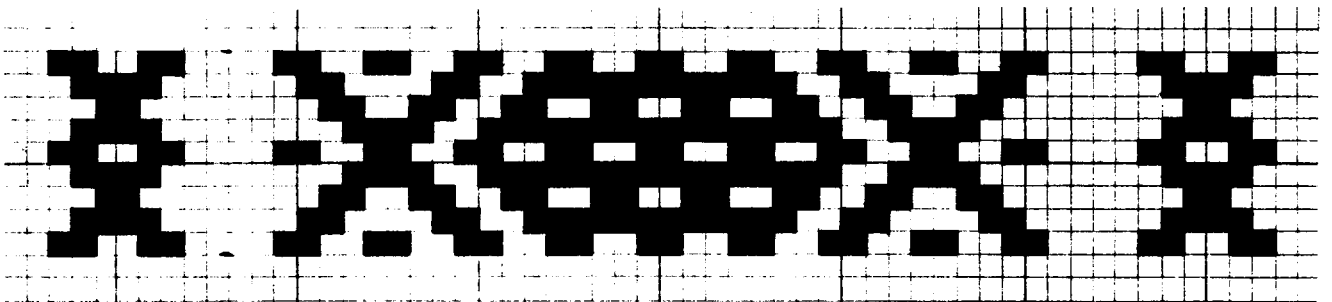
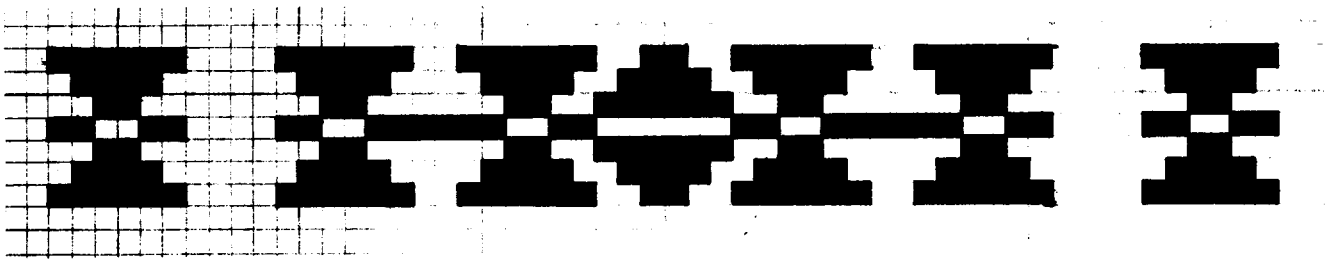
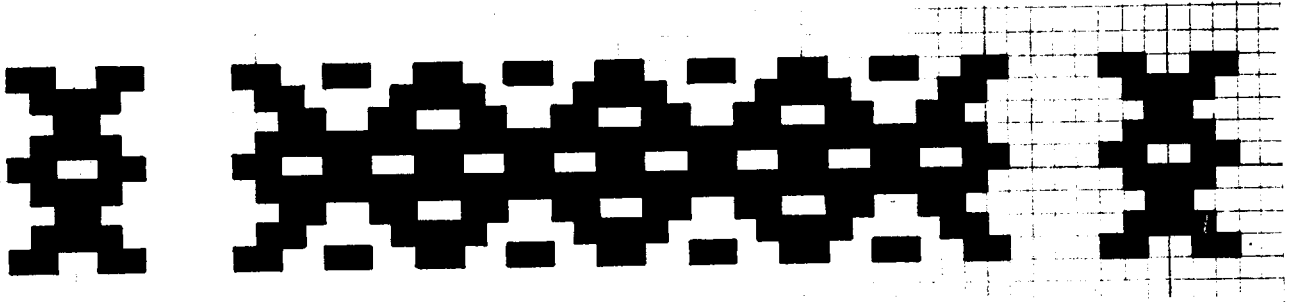

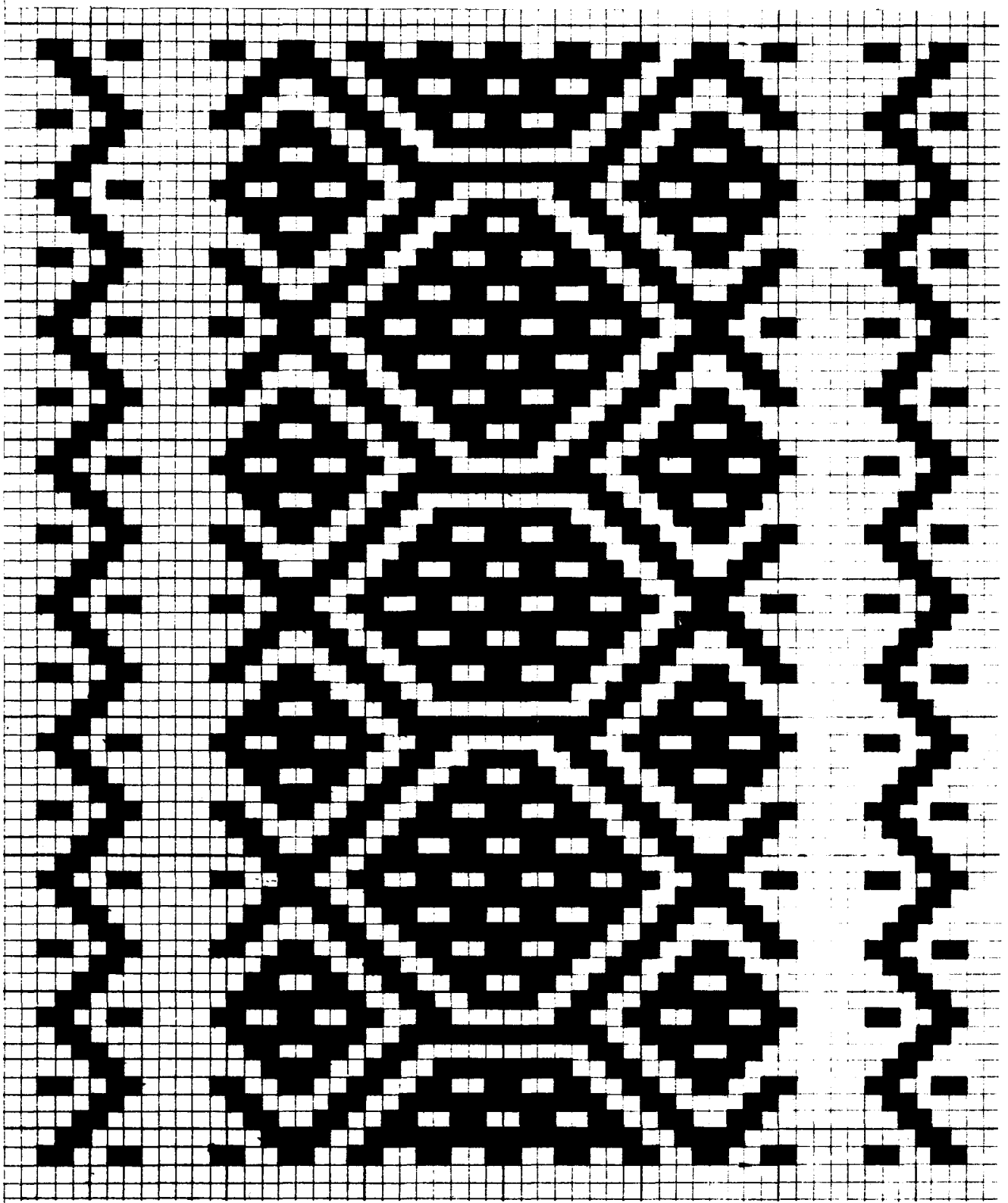

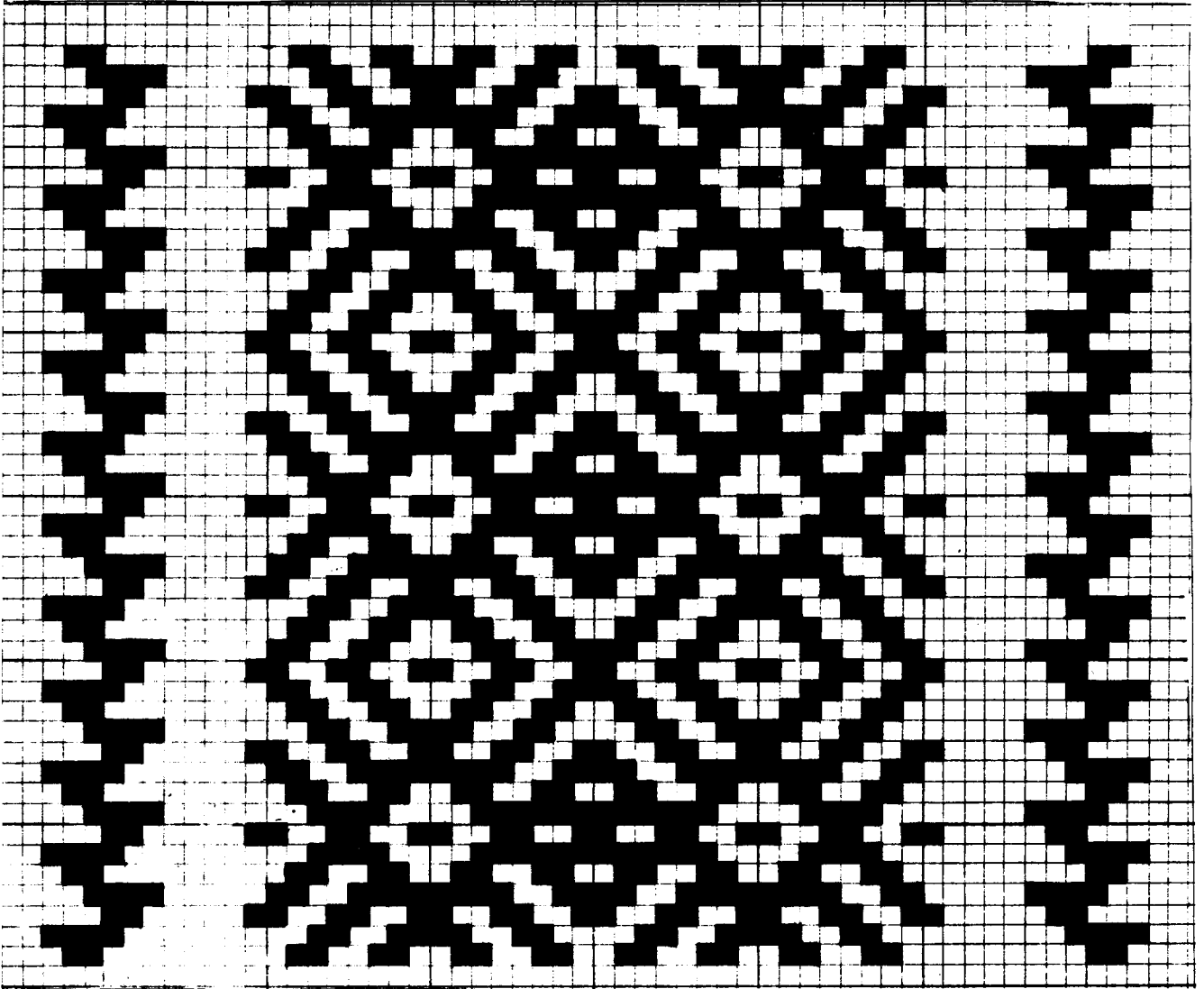

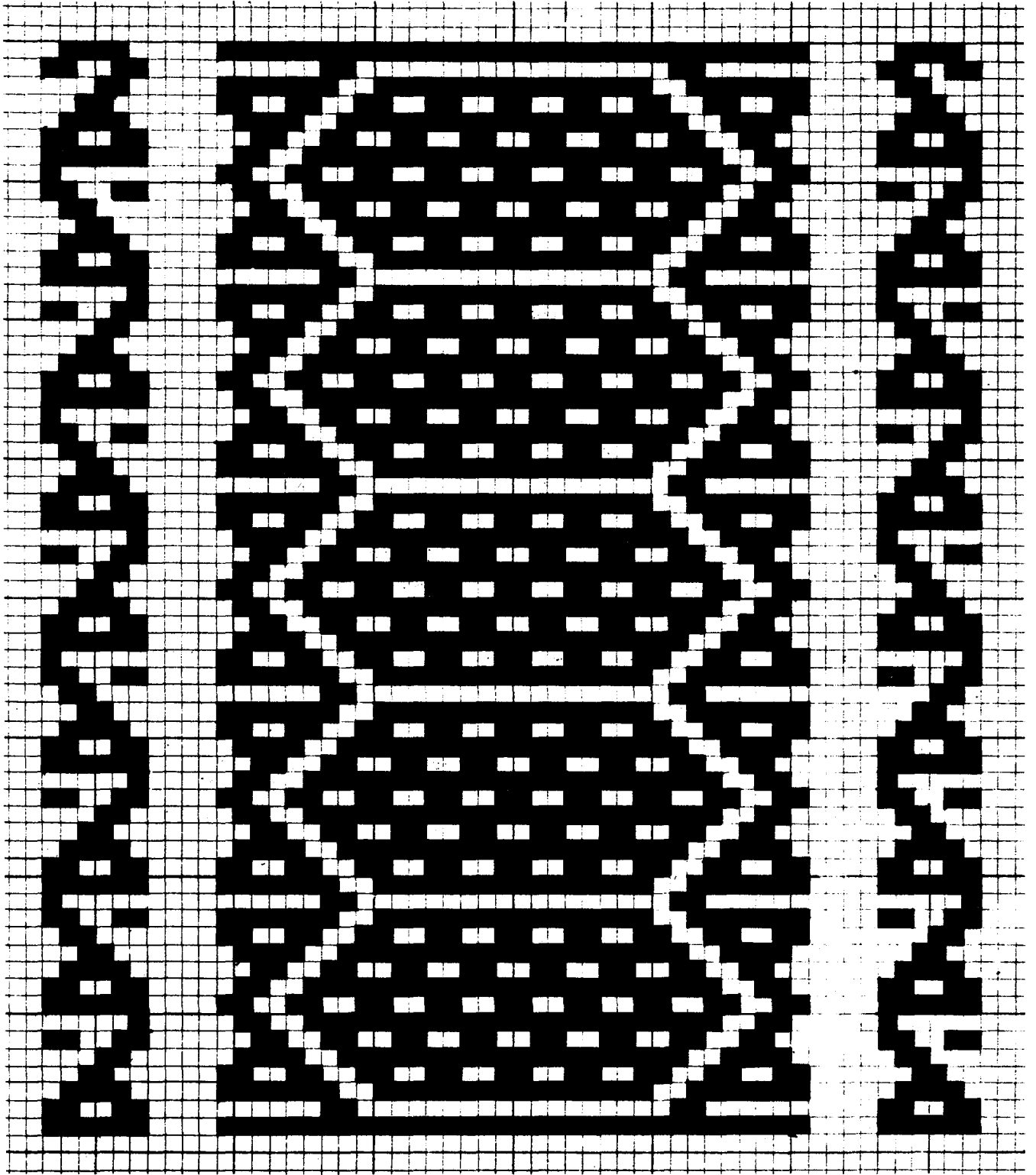

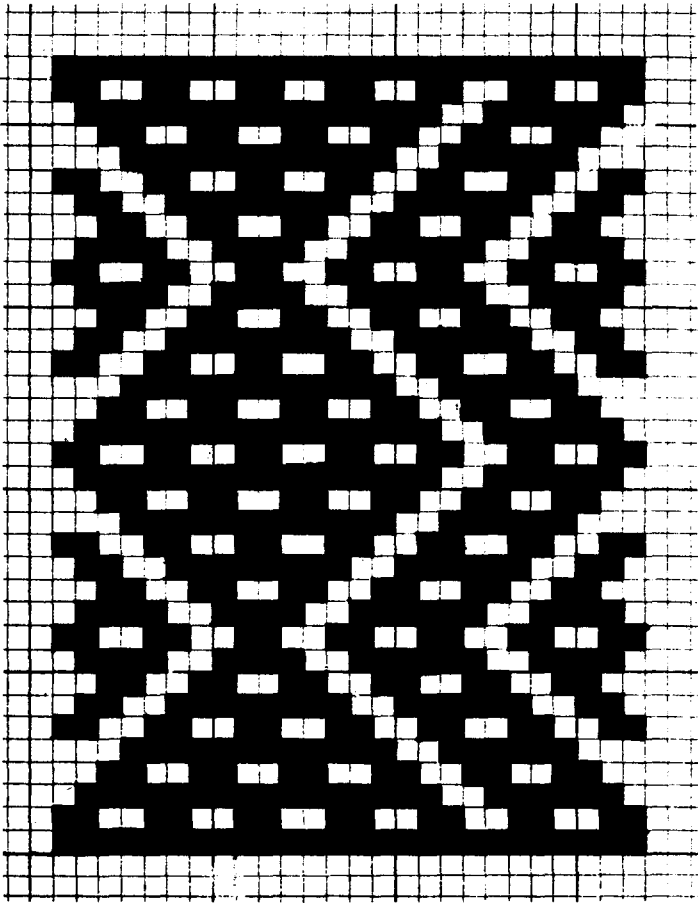

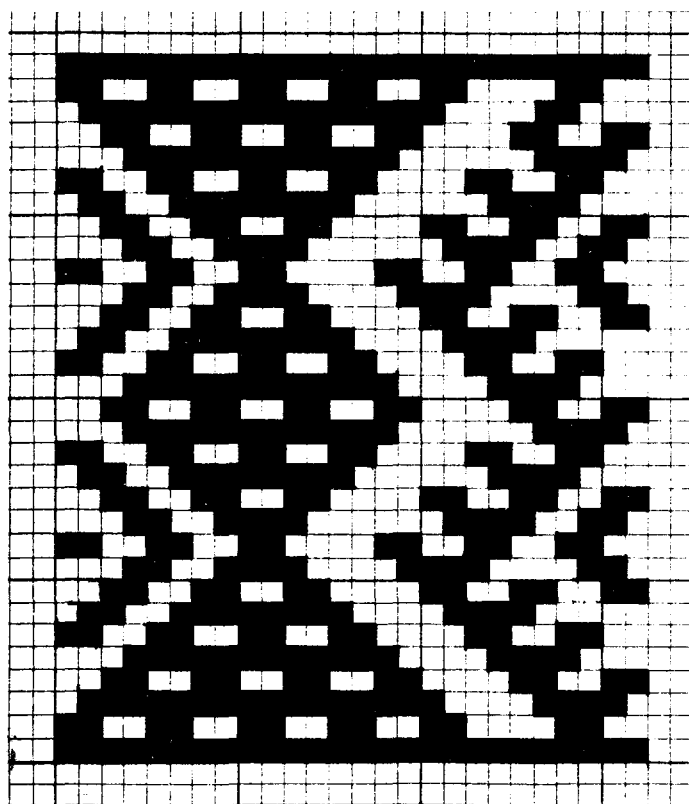

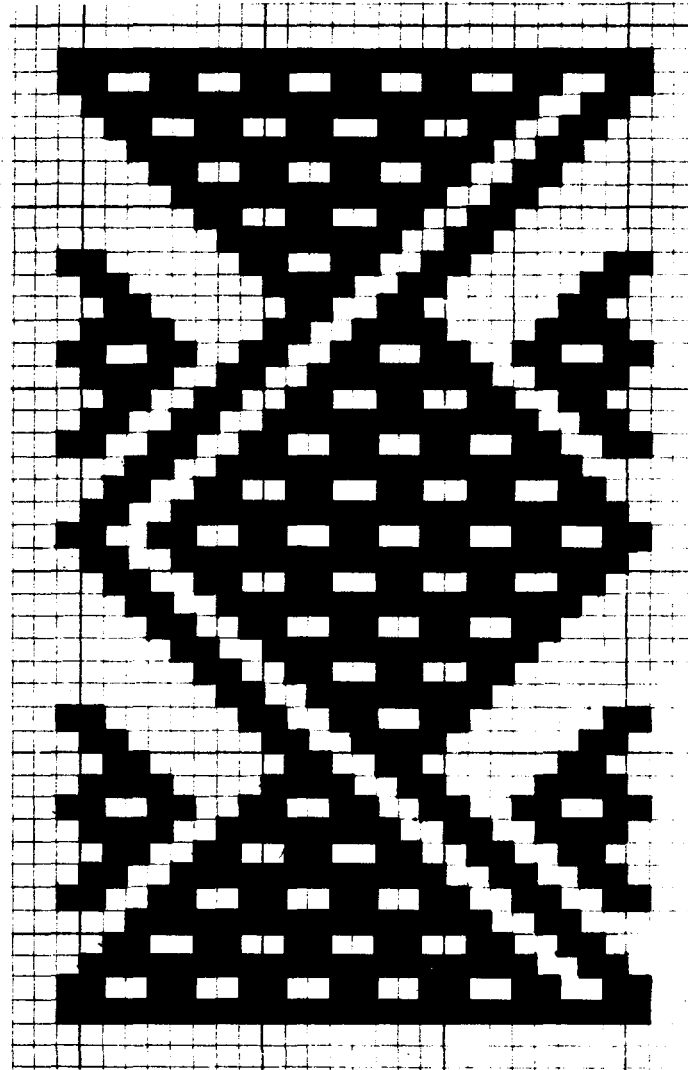

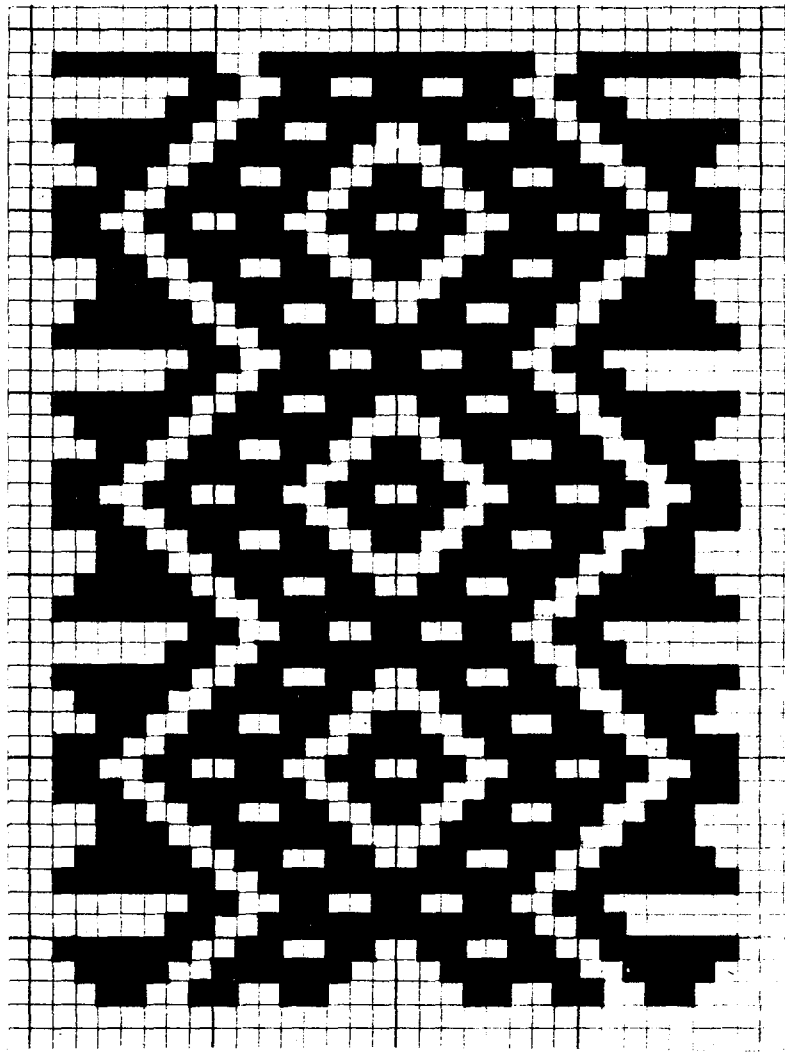

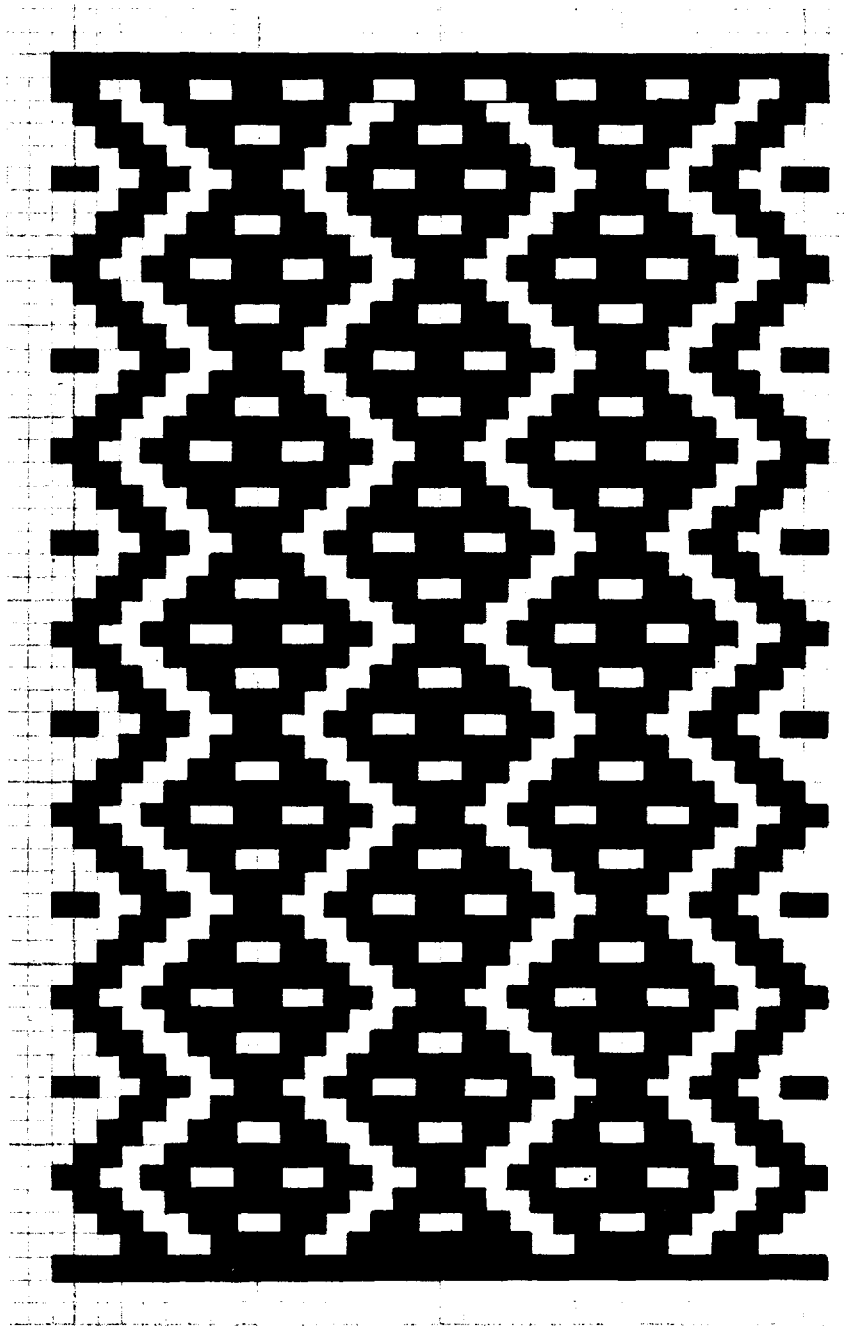

IMANTAG
299 COTACACHI (XLVI -6)

IMANTAG
300 COTACACHI (XLVI -8)

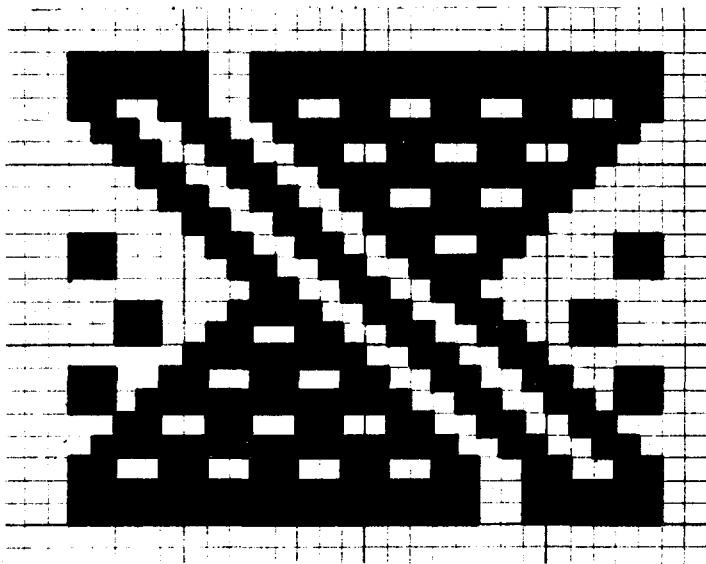
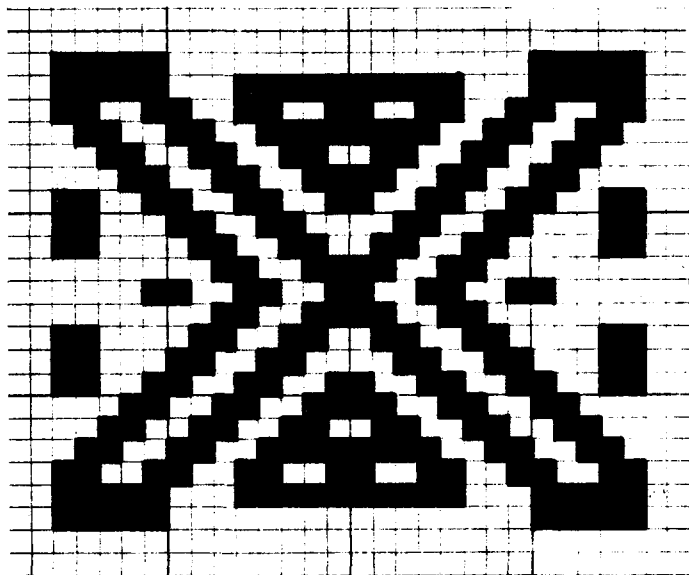

IMANTAG
301 COTACACHI (XLVI -9)

IMANTAG
302 COTACACHI (XLVI -39)

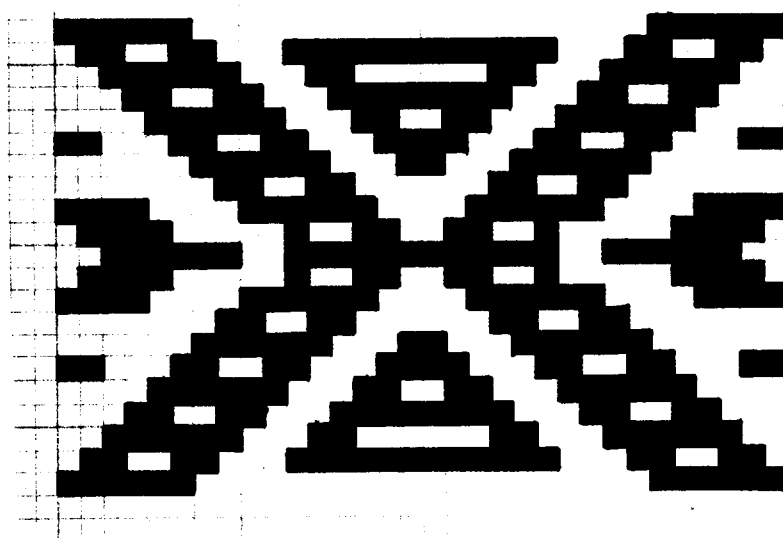
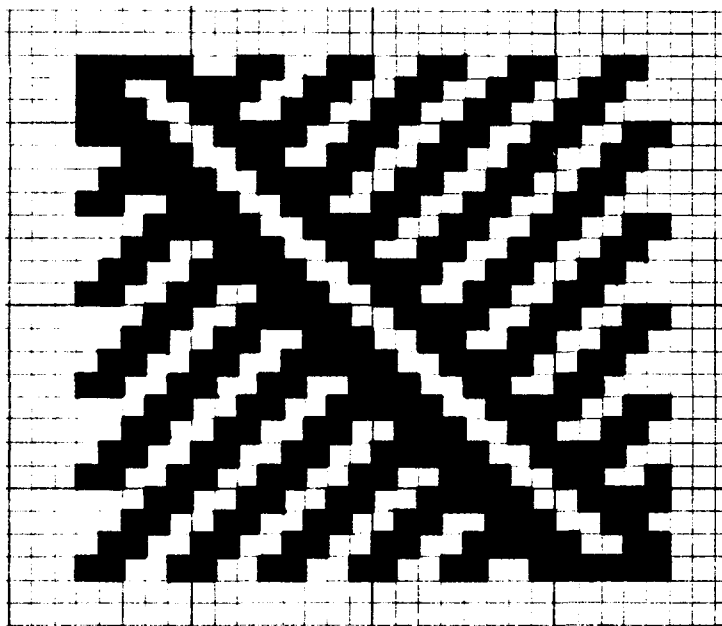

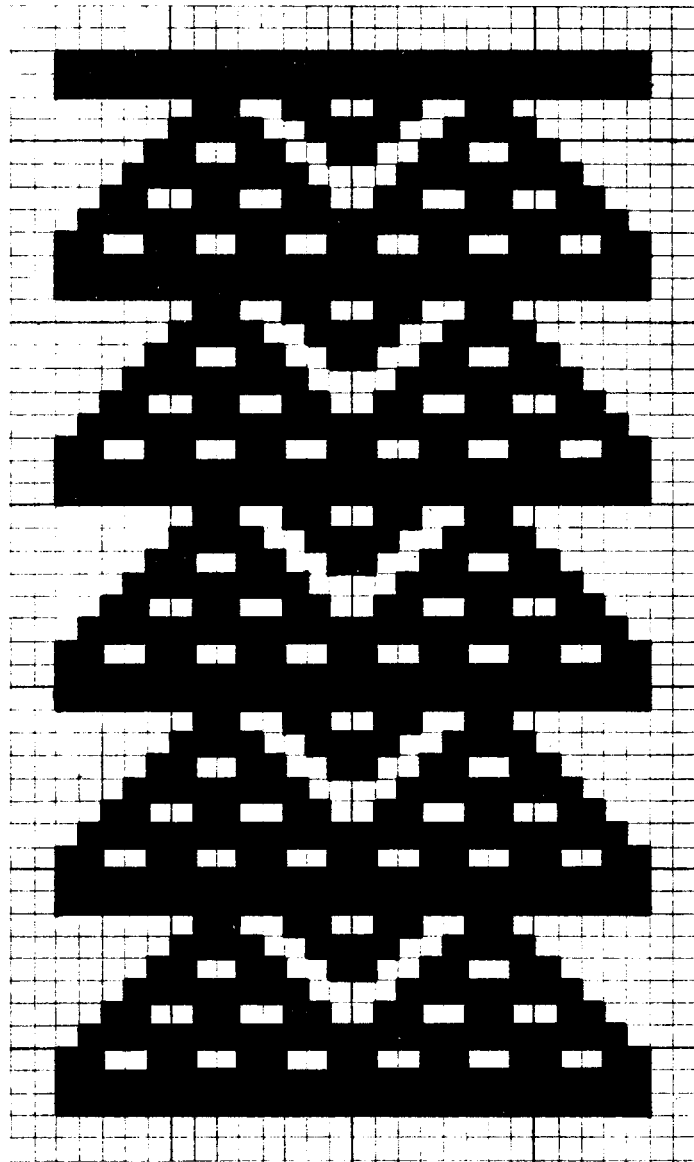

IMANTAG
304 COTACACHI (XLVI -35)

IMANTAG
305 COTACACHI (XLVI -38)

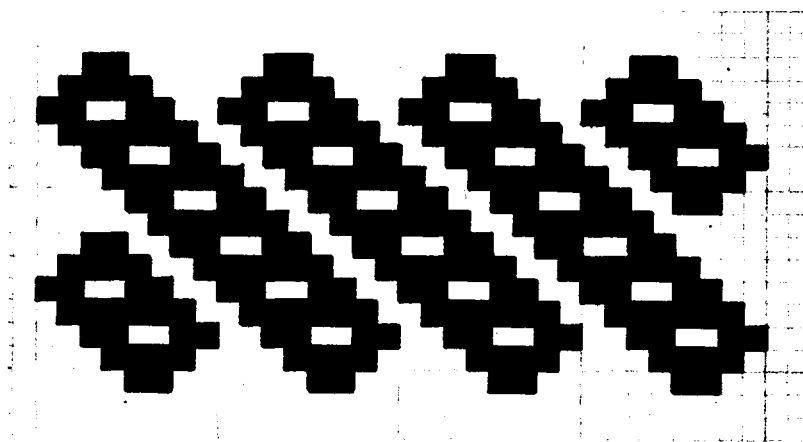
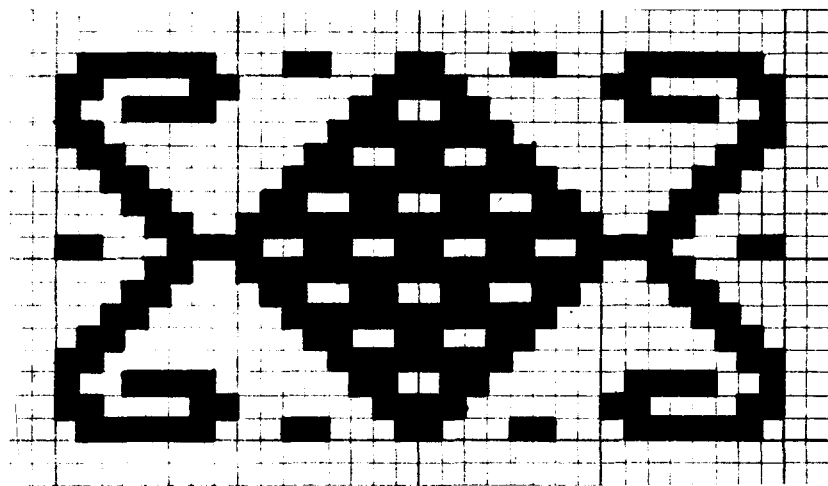

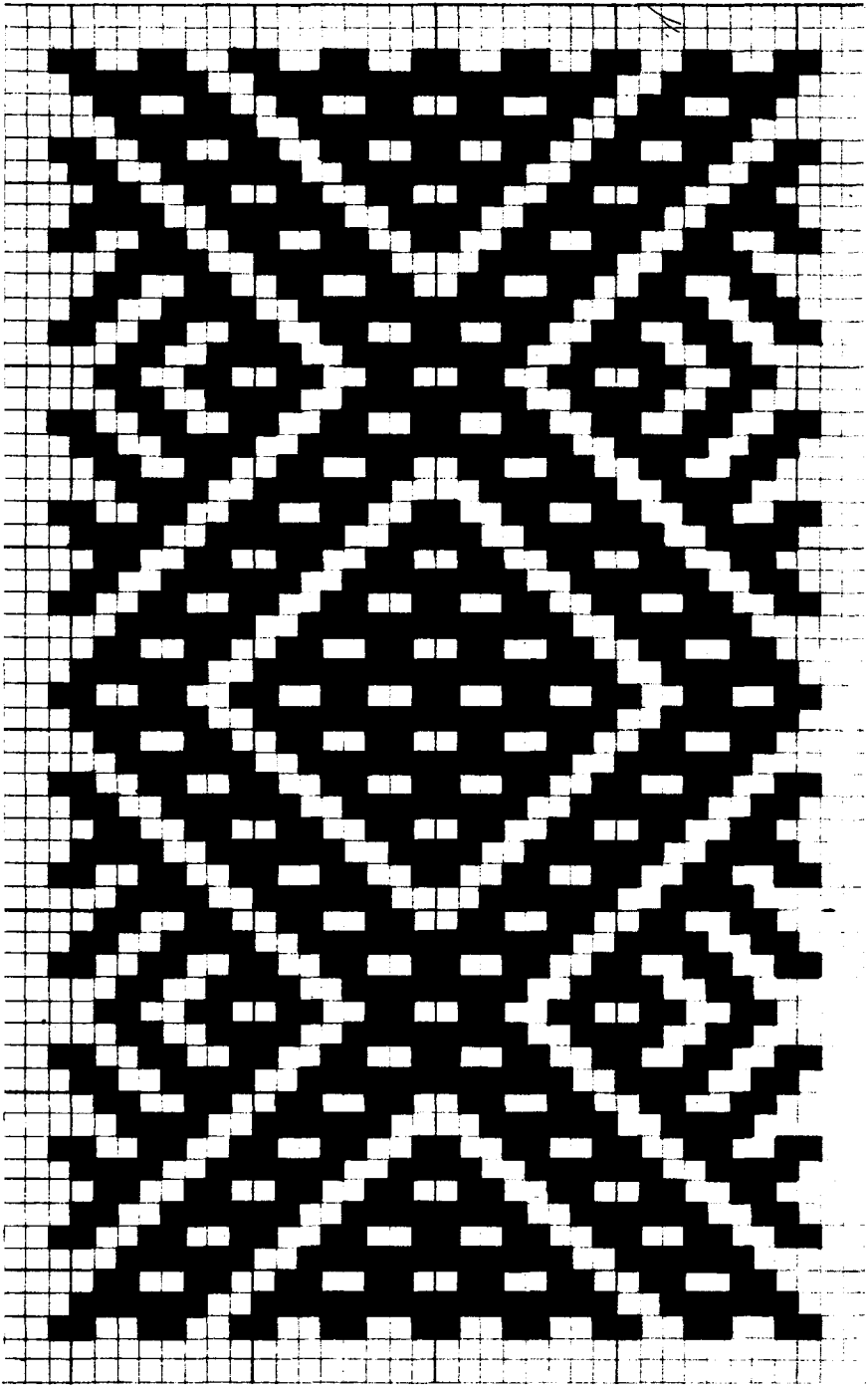

307 **MIGUEL EGAS (Peguche)**
OTAVALO (XLVII -35)

308 **MIGUEL EGAS (Peguche)**
OTAVALO (XLVII -27)

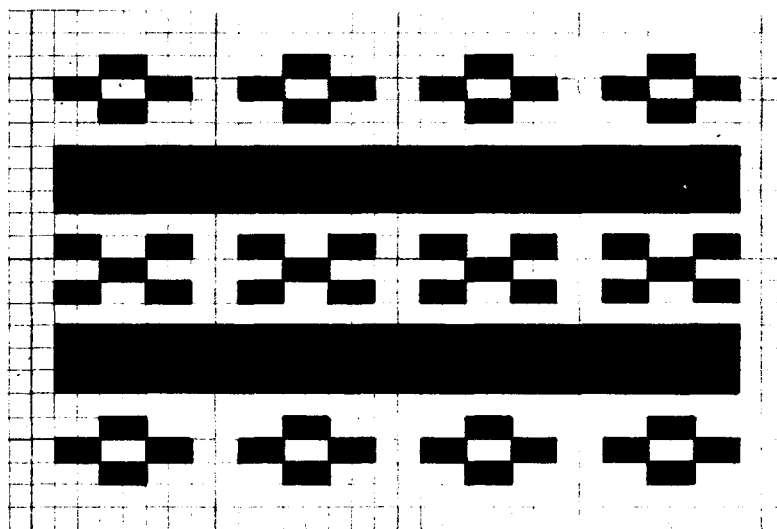
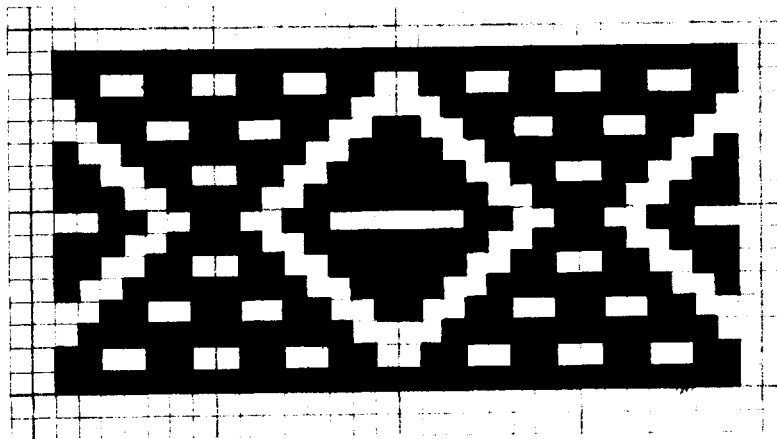

309 MIGUEL EGAS (Peguche)
OTAVALO (XX -31)

310 MIGUEL EGAS (Peguche)
OTAVALO (XX -43)

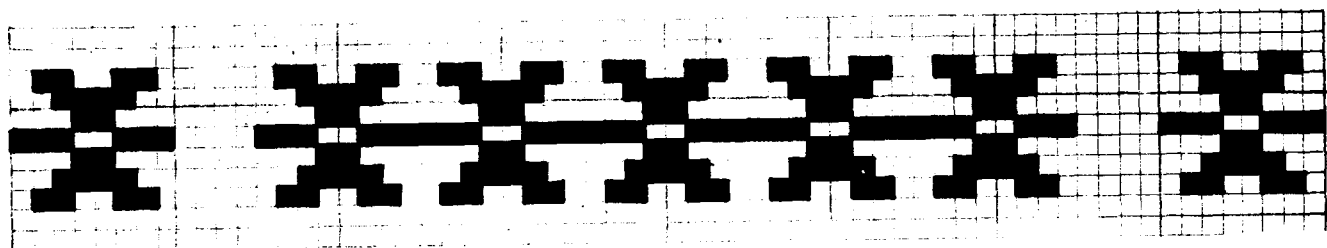
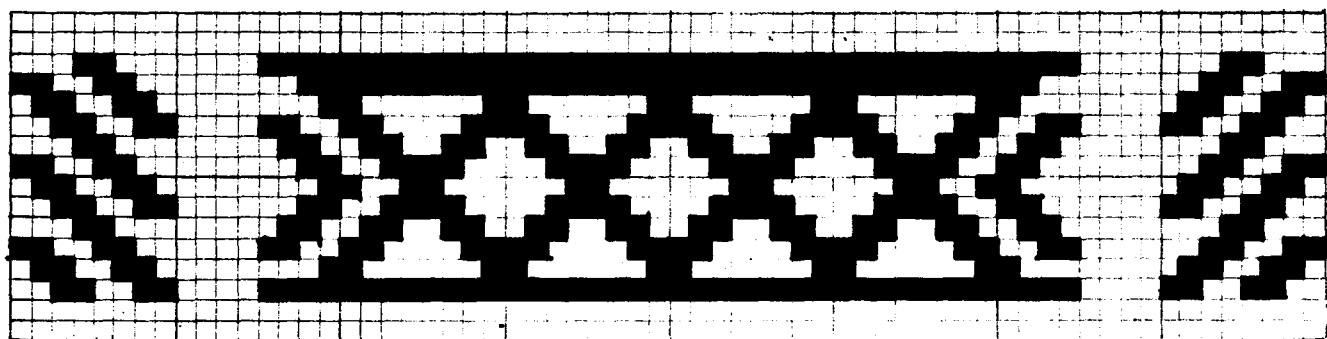

- 311 OTAVALO (XLVIII -14)
- 312 OTAVALO (XLVIII -1)

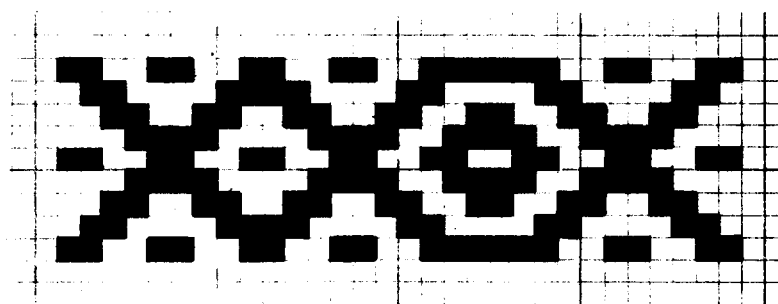
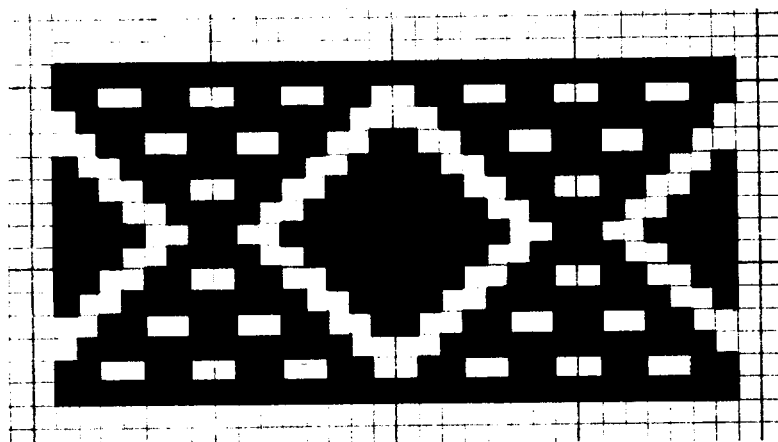

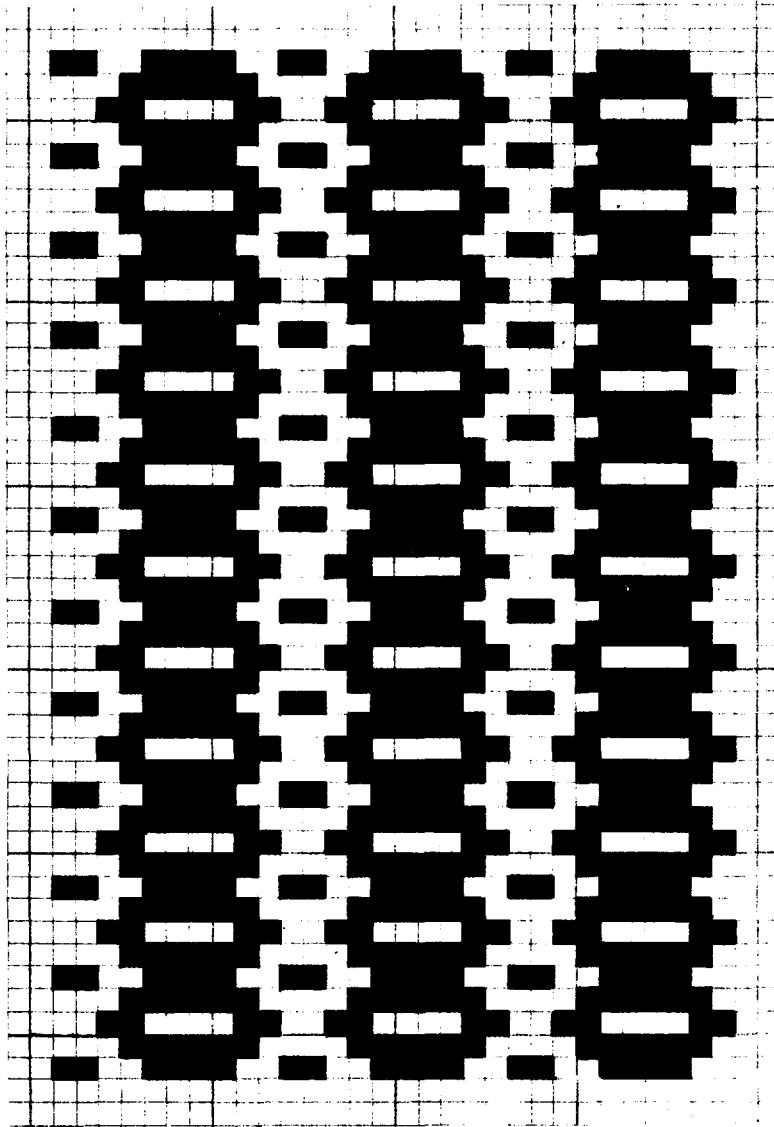

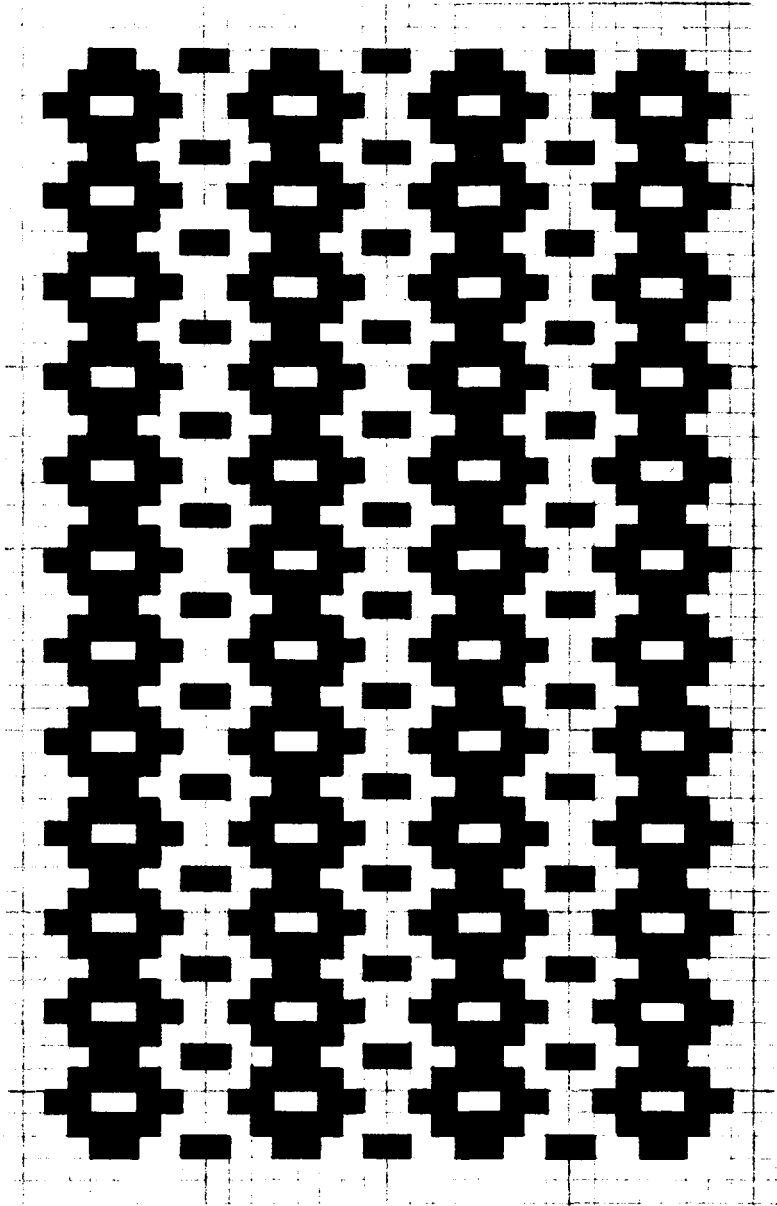

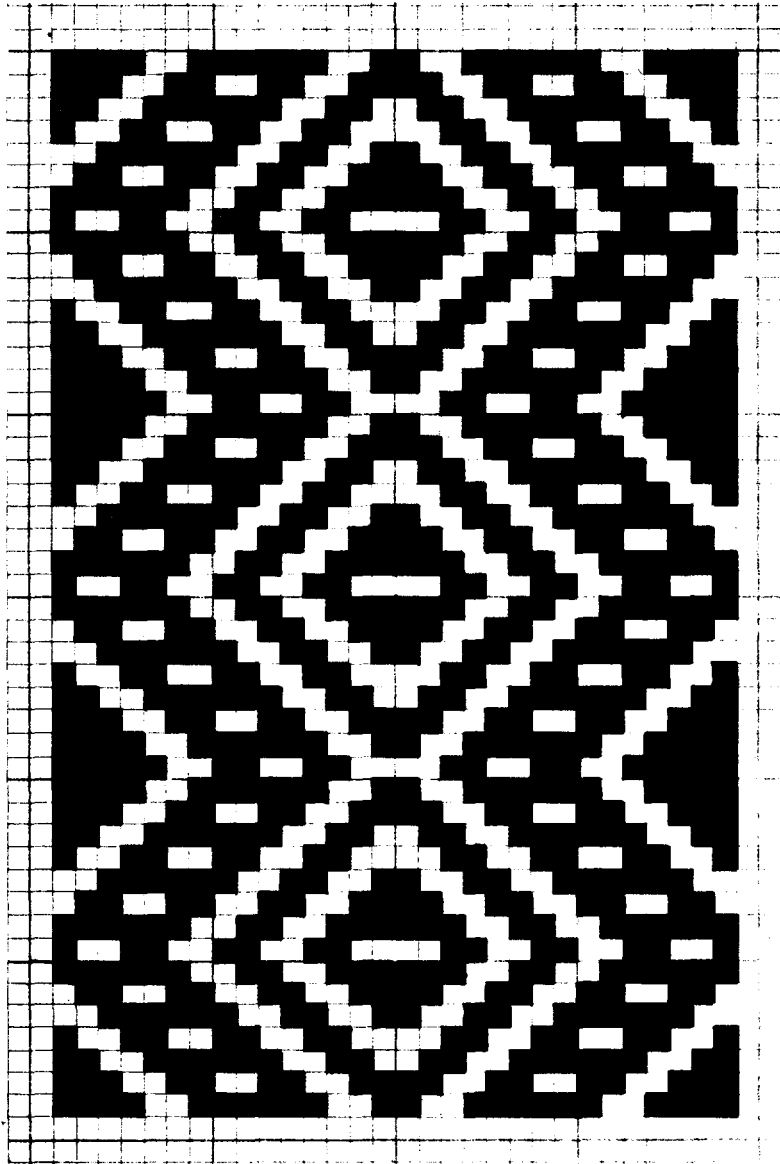

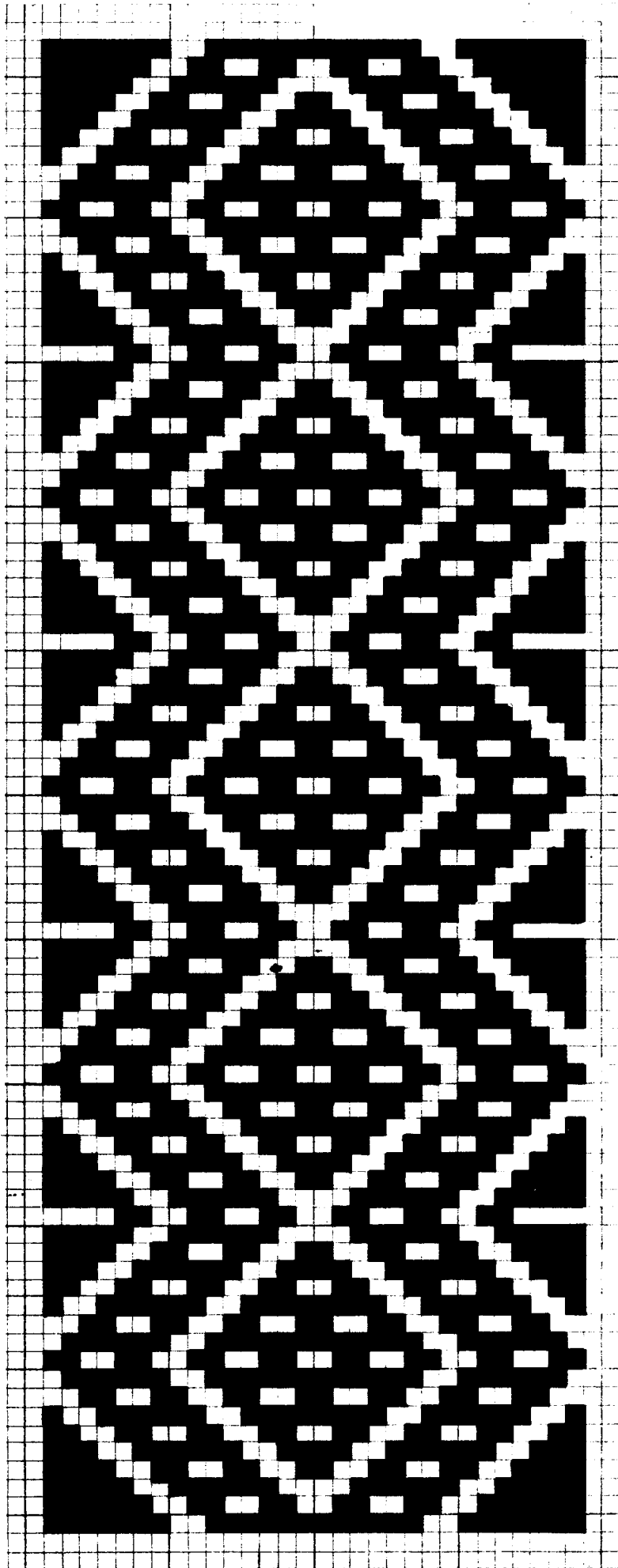

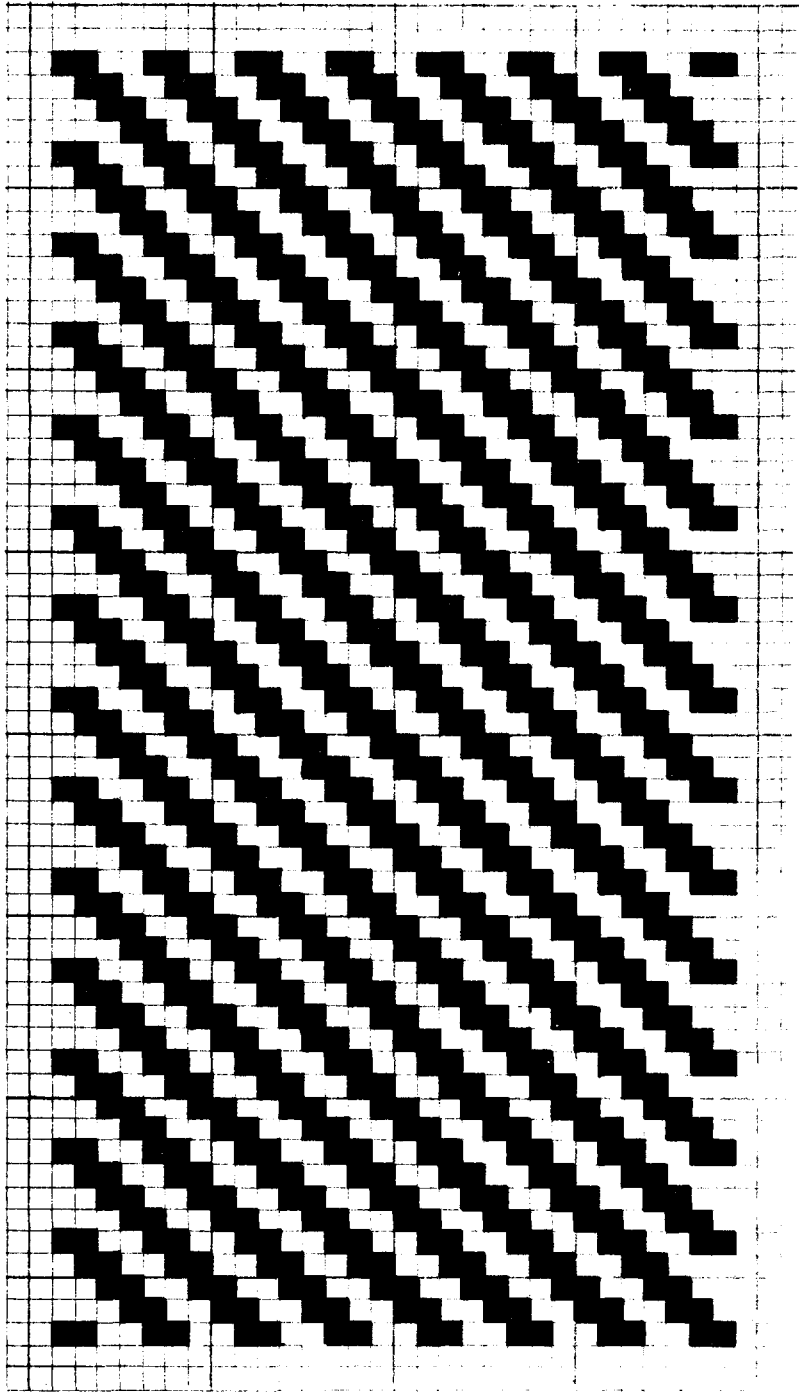

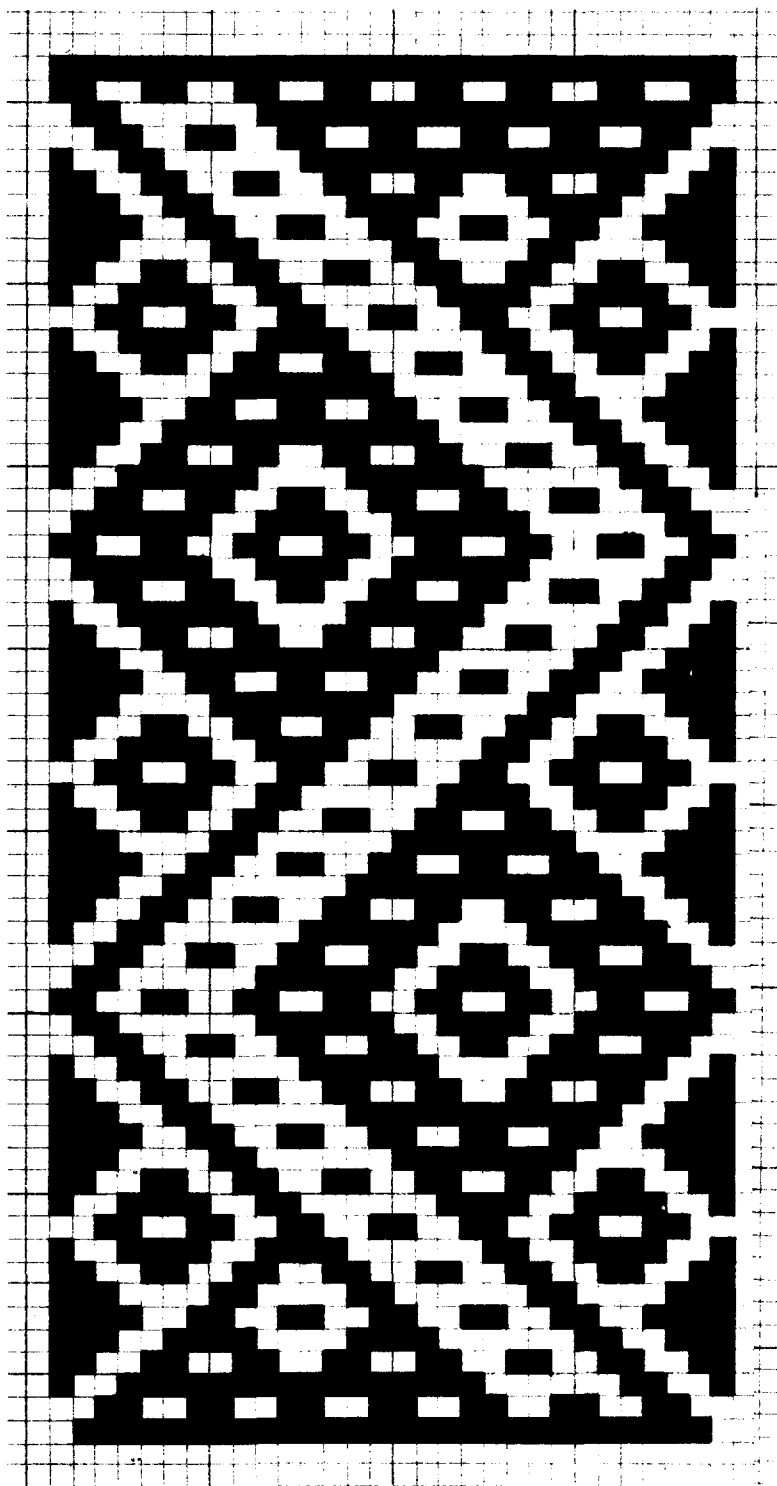

319 OTAVALO (XLVIII -35)

320 OTAVALO (XLVIII -27)

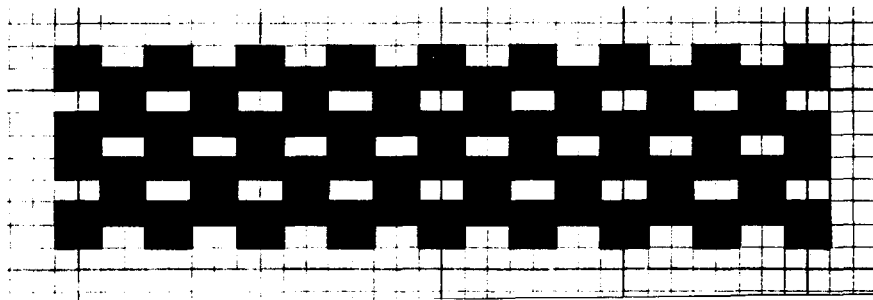
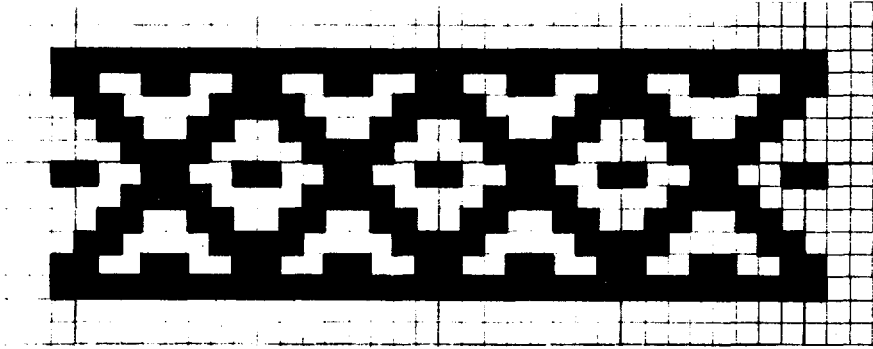

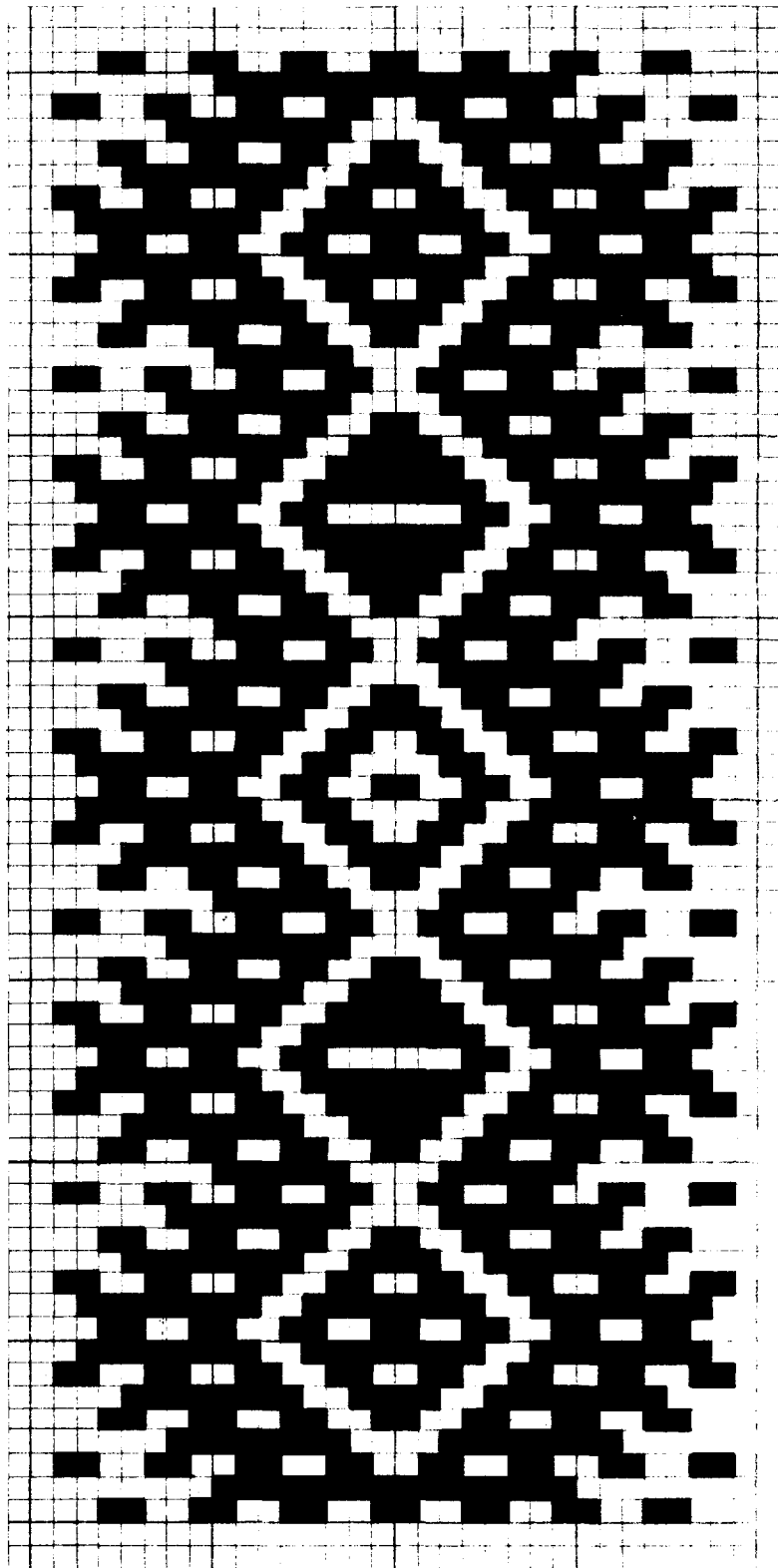

- 322 OTAVALO (XLVIII -41)
- 323 OTAVALO (XLVIII -36)

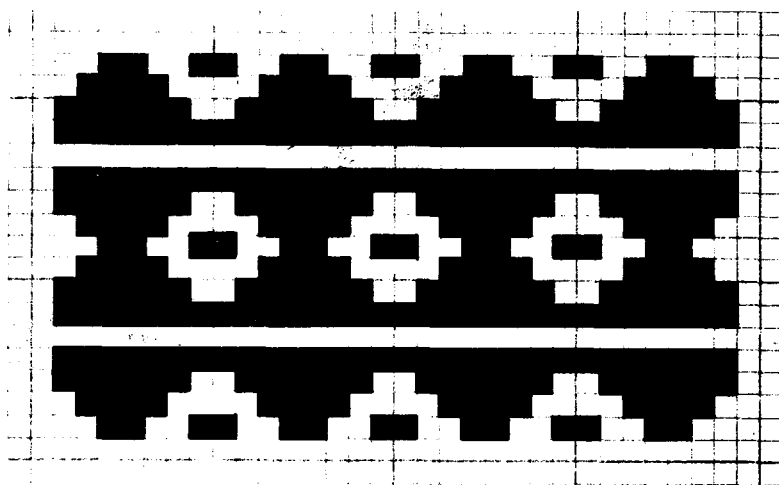
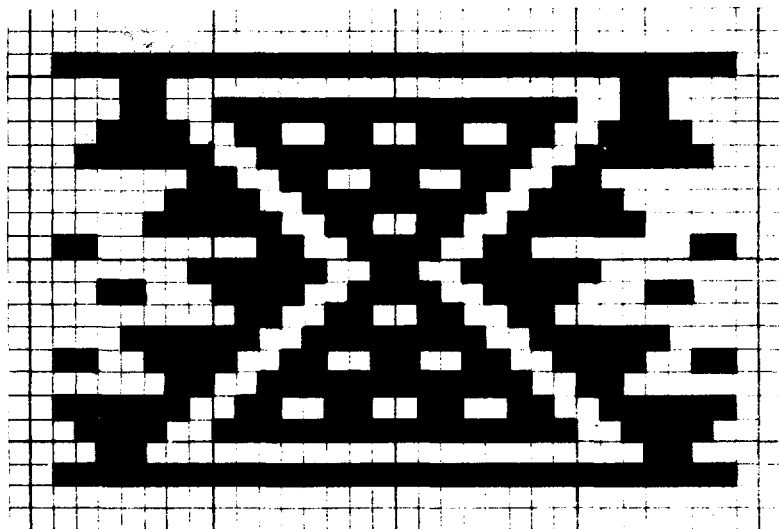

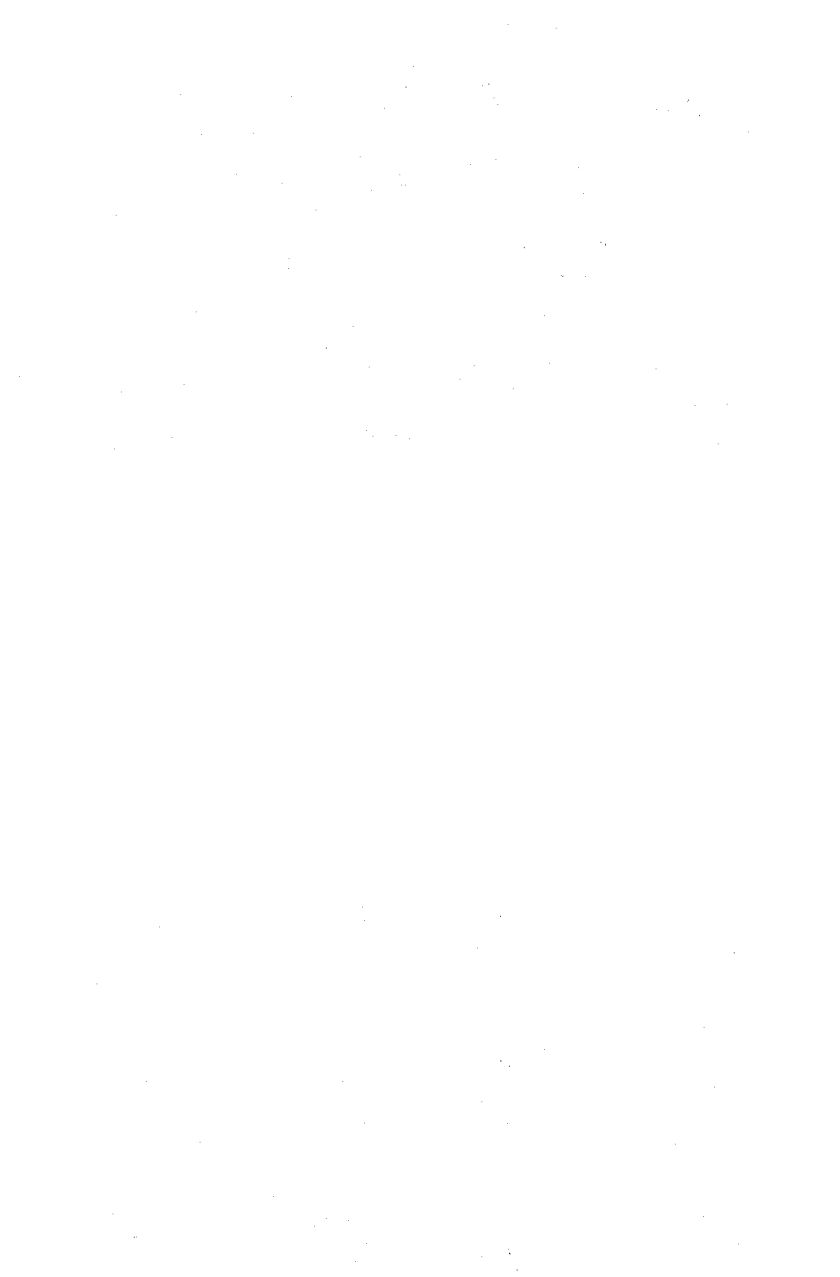

324 LA CALERA
COTACACHI (XLIX -12)

325 LA CALERA
COTACACHI (XLIX -7)

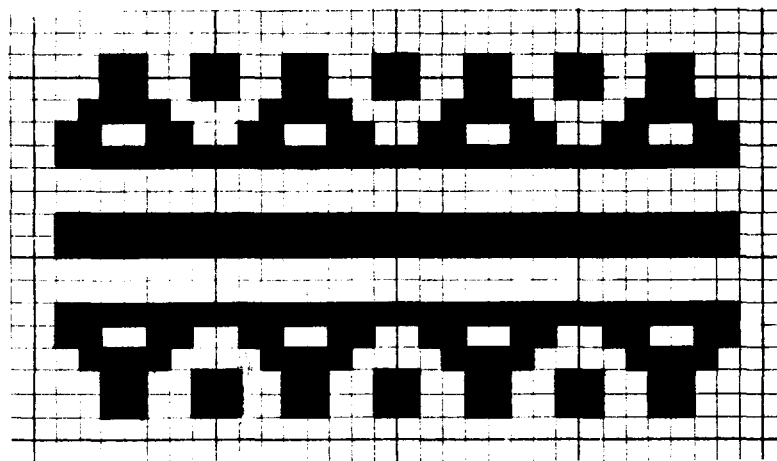
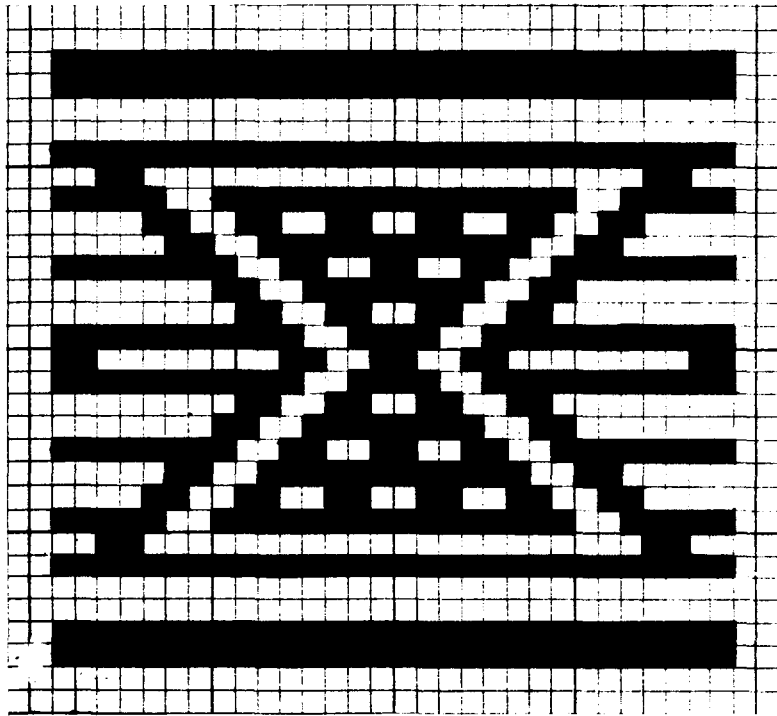

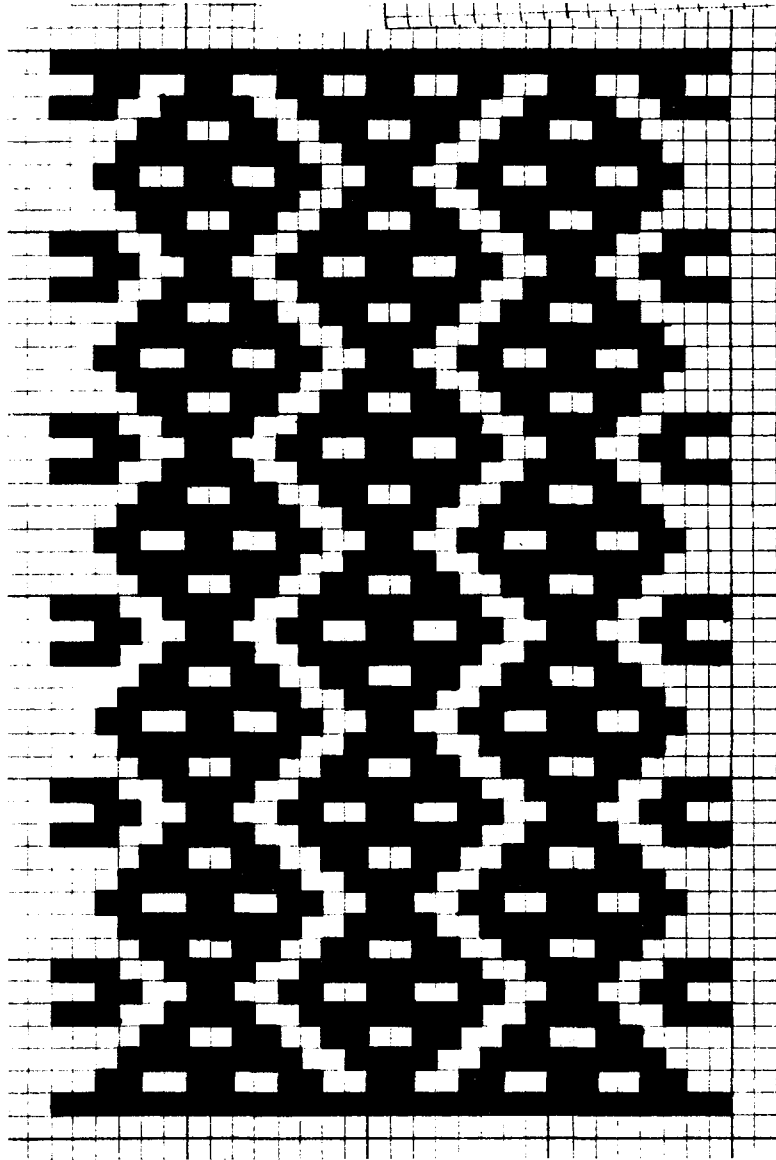

AGATO
MIGUEL EGAS (Peguche)
327 OTAVALO (L -13)

AGATO
MIGUEL EGAS (Peguche)
328 OTAVALO (L -21)

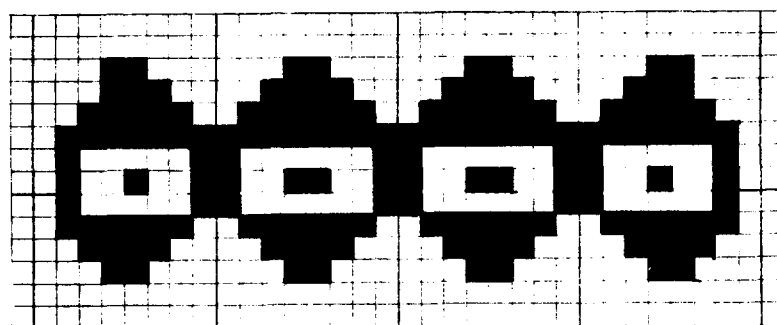
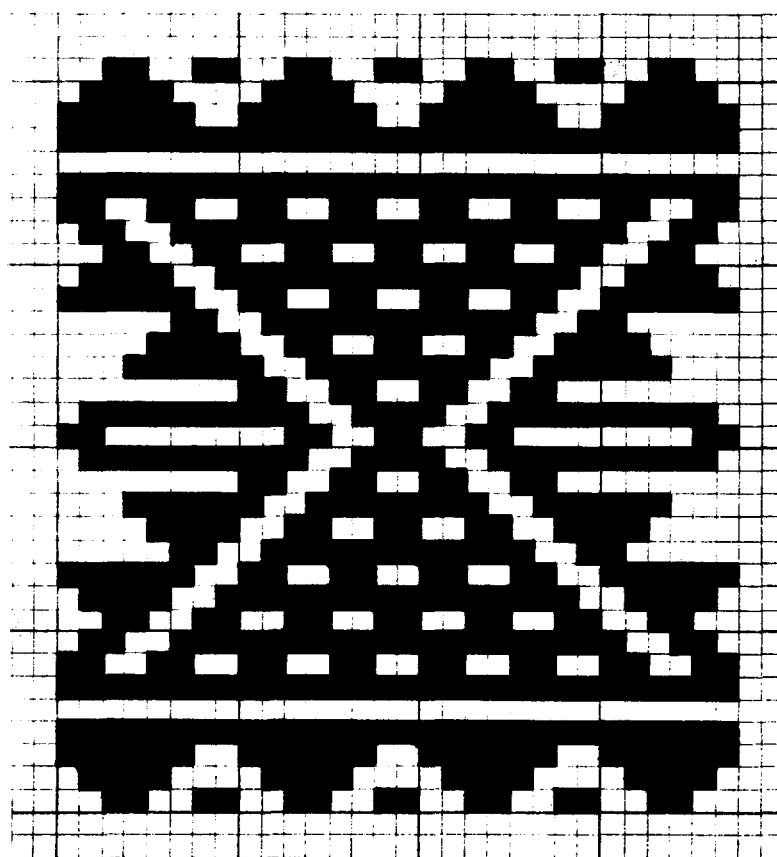

AGATO
MIGUEL EGAS (Peguche)
329 OTAVALO (L -15)

AGATO
MIGUEL EGAS (Peguche)
330 OTAVALO (L -34)

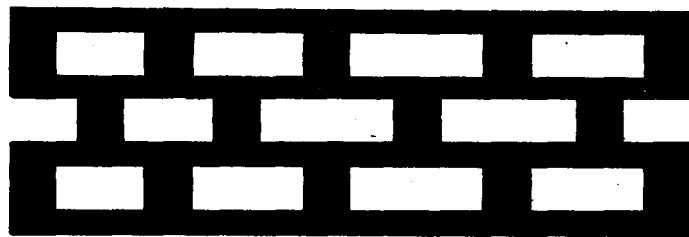
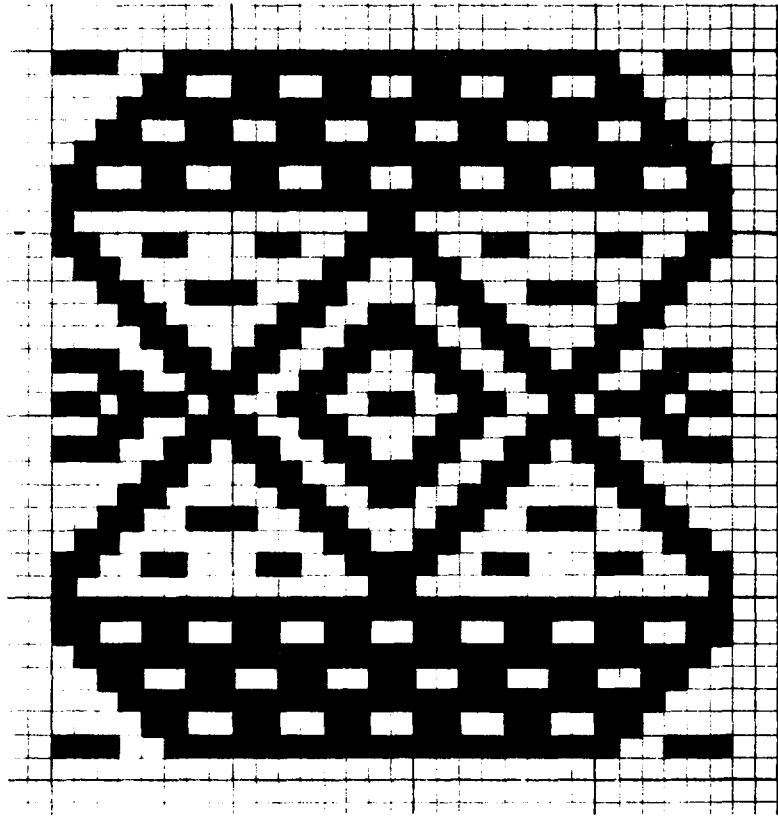

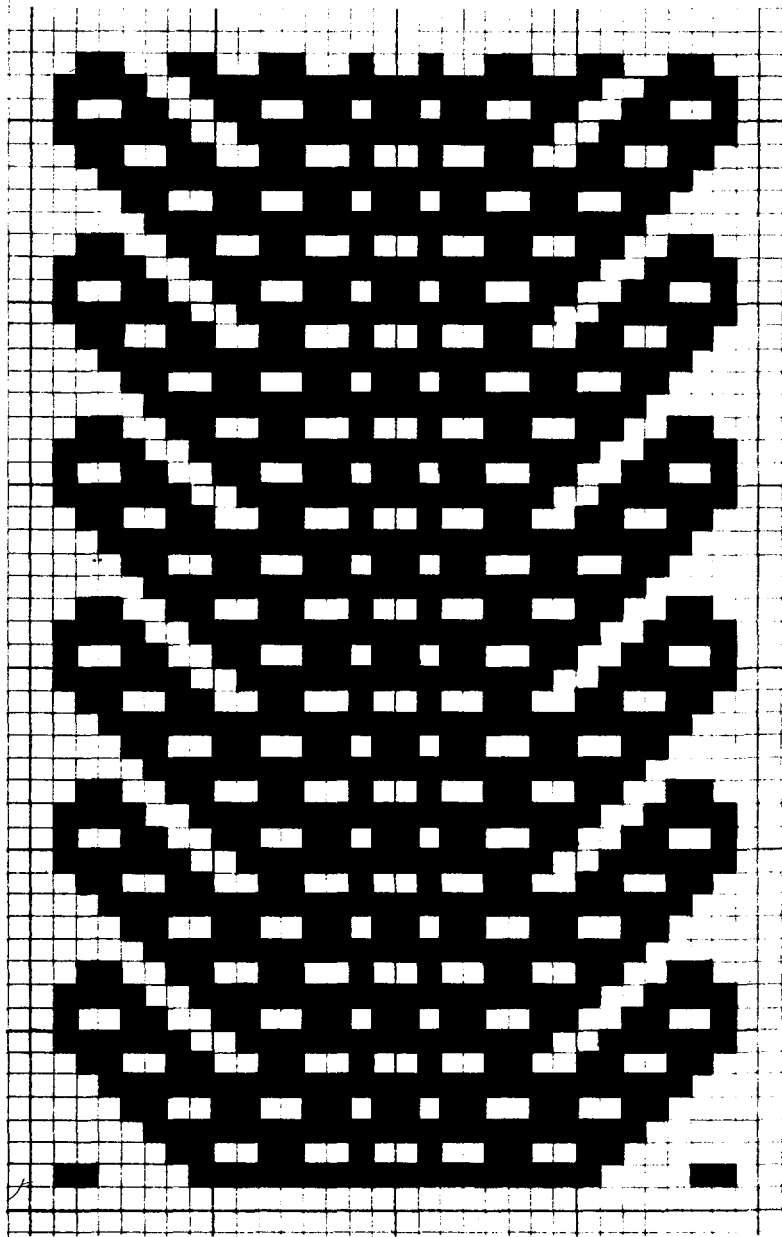

332 AGATO
MIGUEL EGAS (Peguche)
OTAVALO (L -30)

333 AGATO
MIGUEL EGAS (Peguche)
OTAVALO (L -36)

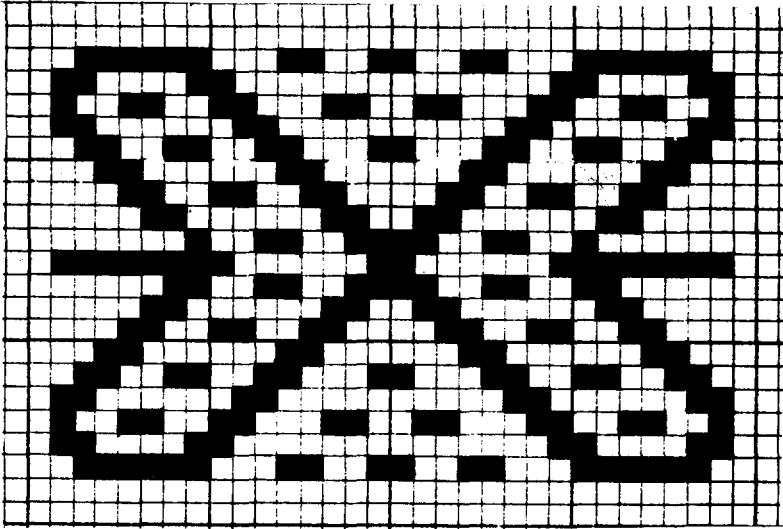
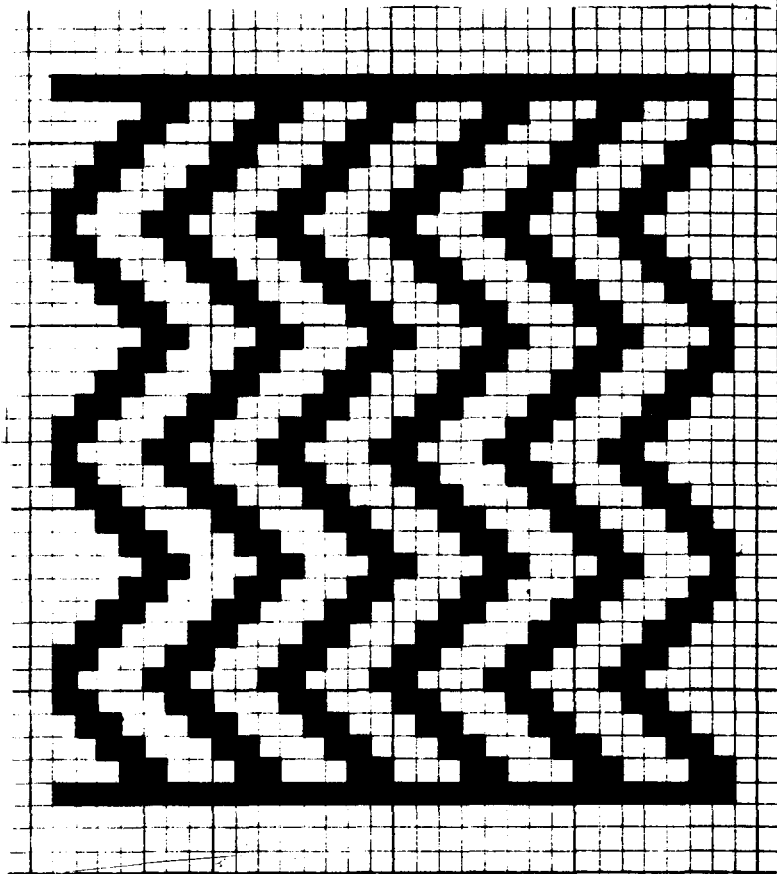

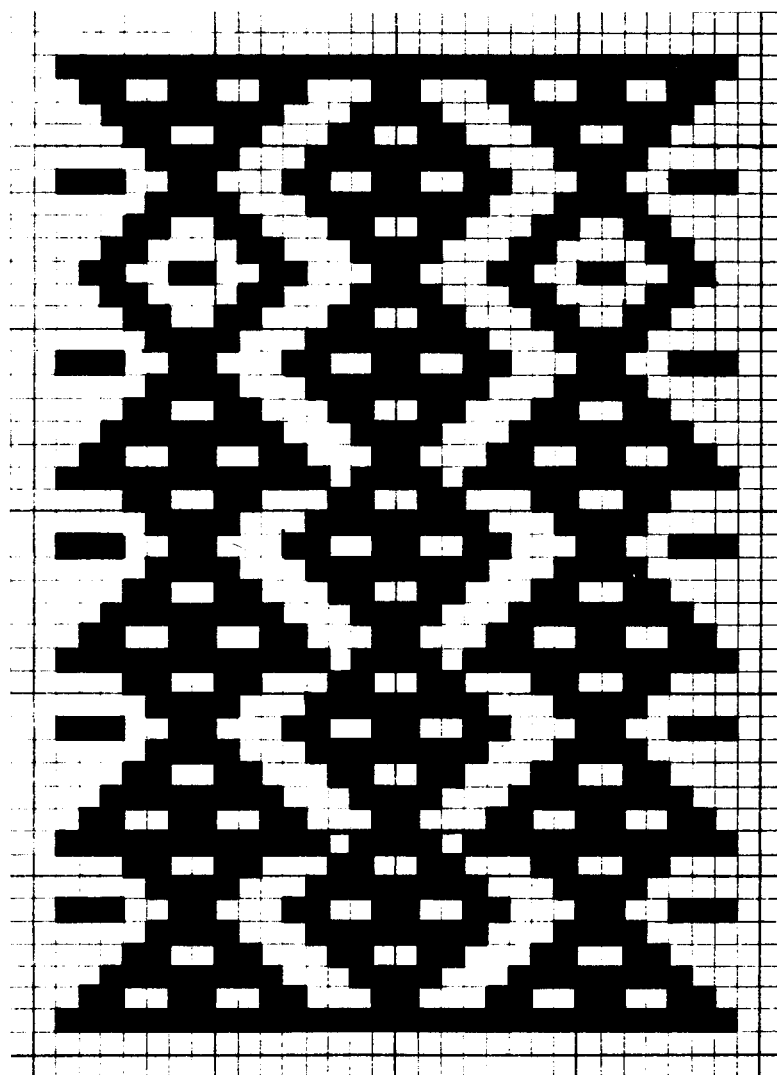

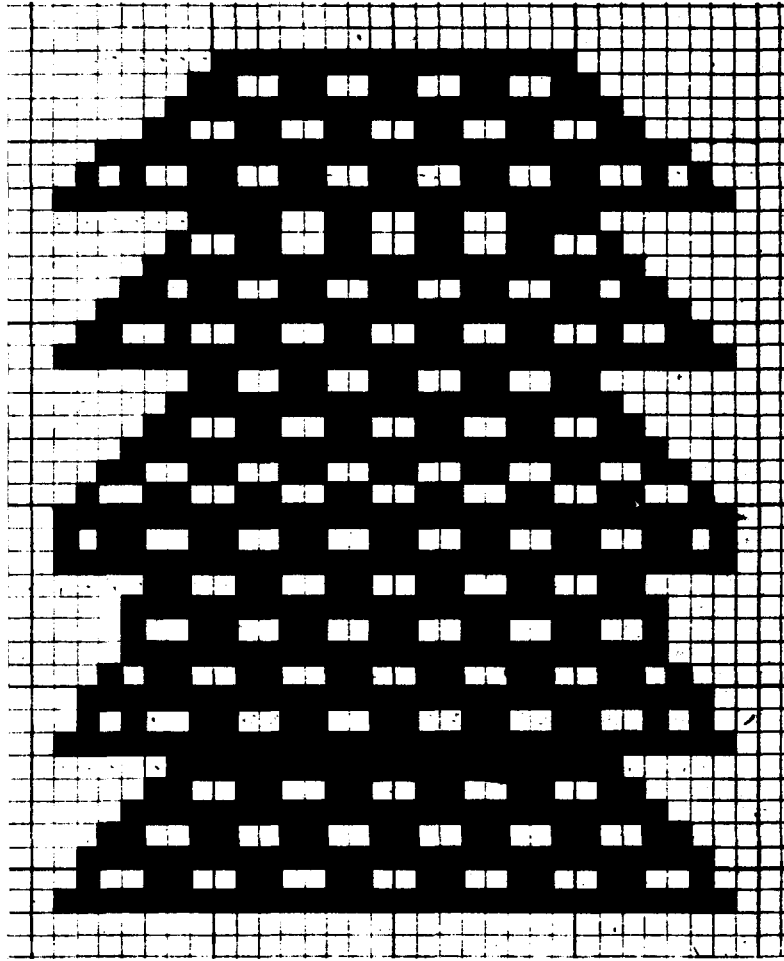

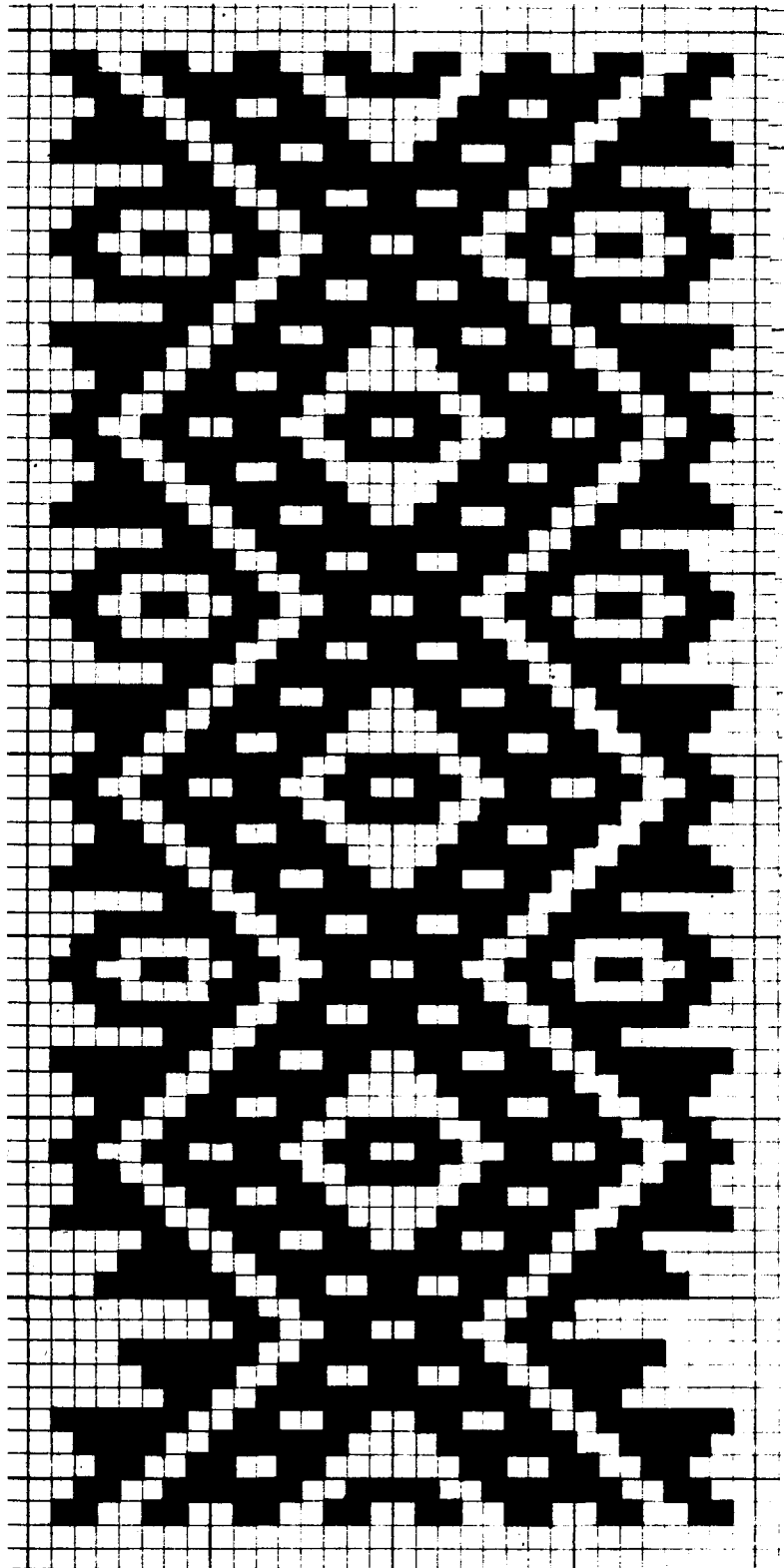



CAPITULO V

VEGETALES

- 1 **LOS OVALOS**
 NATABUELA
 ANTONIO ANTE (I -4)

- 2 **LA CALERA**
 COTACACHI (XII -10)

- 3 **MIGUEL EGAS (Peguche)**
 OTAVALO (IV -23)

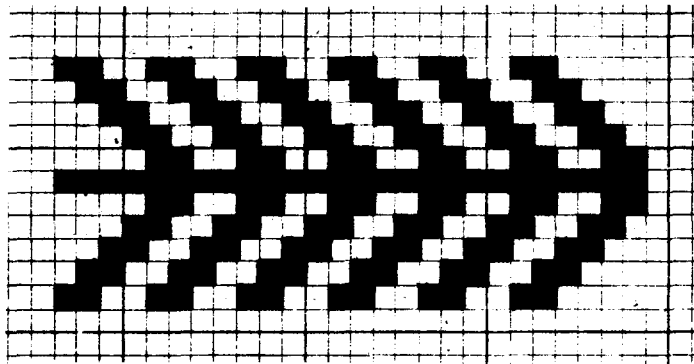
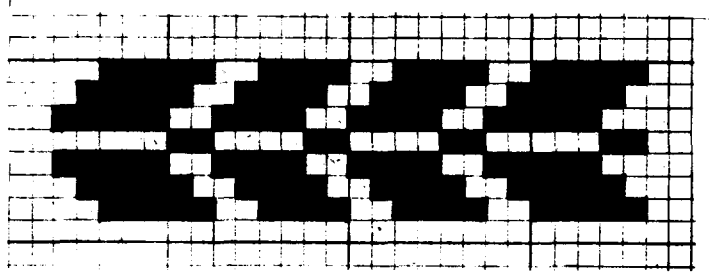
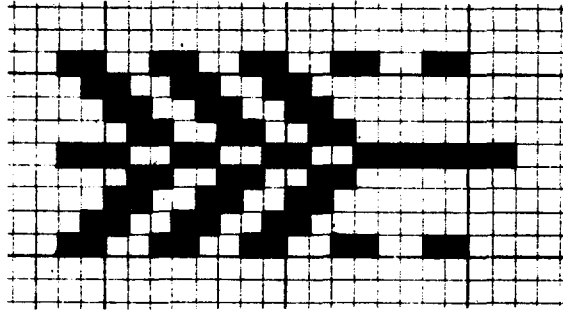

- 4 **MIGUEL EGAS (Peguche)**
OTAVALO (XX -28)
- 5 **MIGUEL EGAS (Peguche)**
OTAVALO (XX -37)
- 6 **TURUCU (Topo Chico)**
COTACACHI (XXXIV -2)

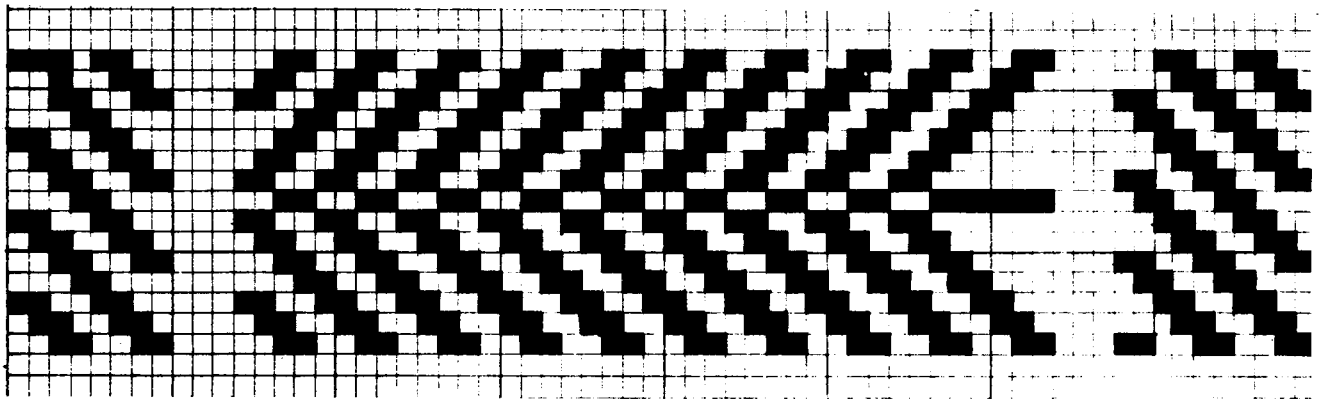
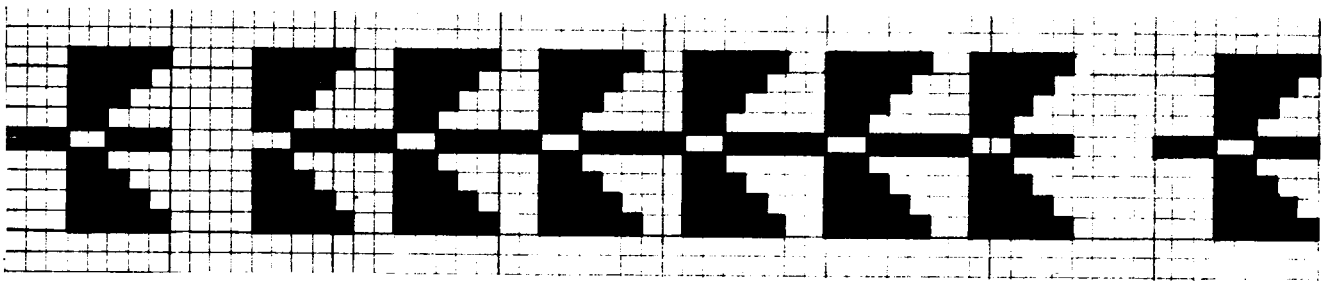
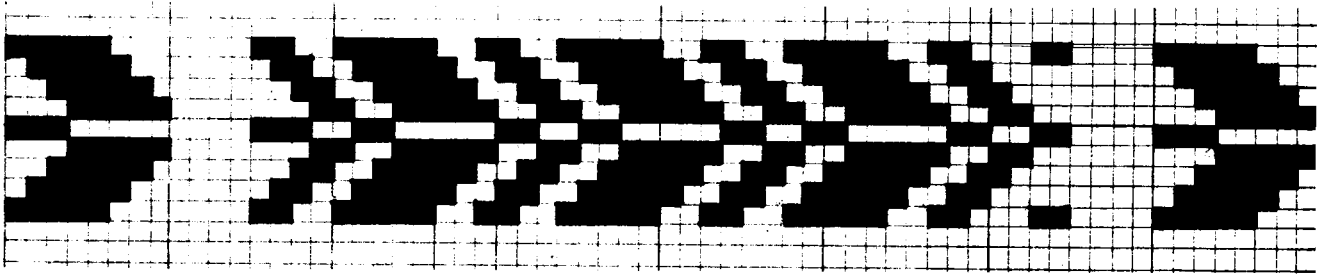

7 OTAVALO (XXVII -15)

MIGUEL EGAS (Peguche)

8 OTAVALO (XXVI -18)

ANDRADE MARIN

9 ANTONIO ANTE (XXXIX -13)

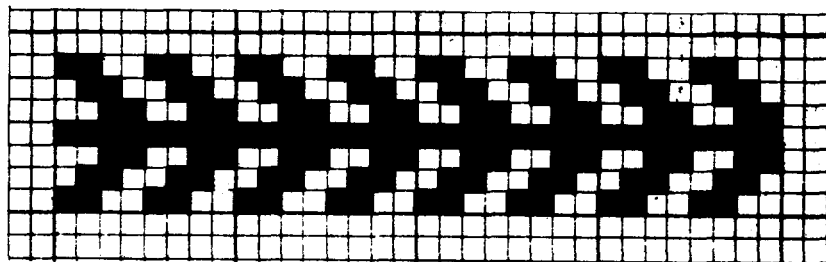
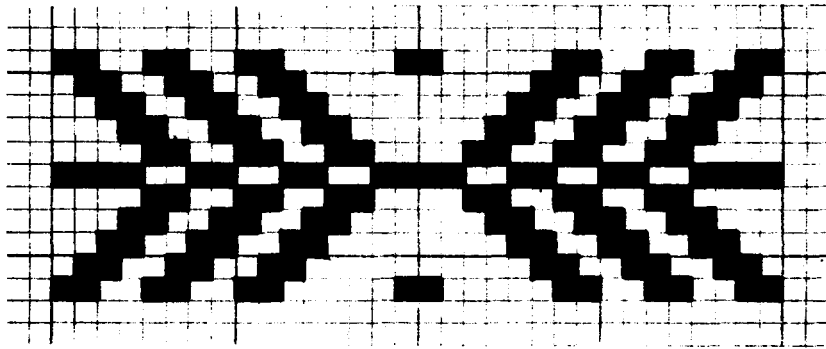
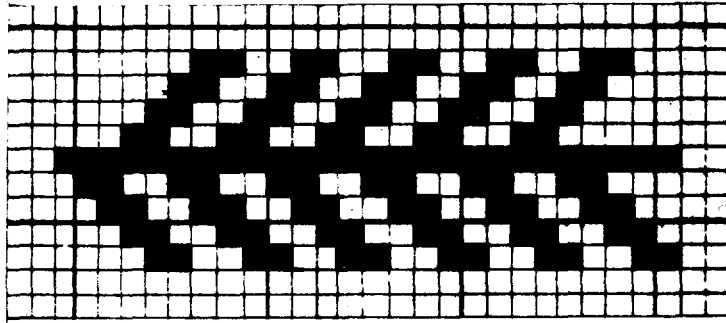

- 10 IMANTAG
COTACACHI (XLI -39)
- 11 TURUCU (Topo Chico)
COTACACHI (XXXVIII -20)
- 12 IMANTAG
COTACACHI (XLI -24)

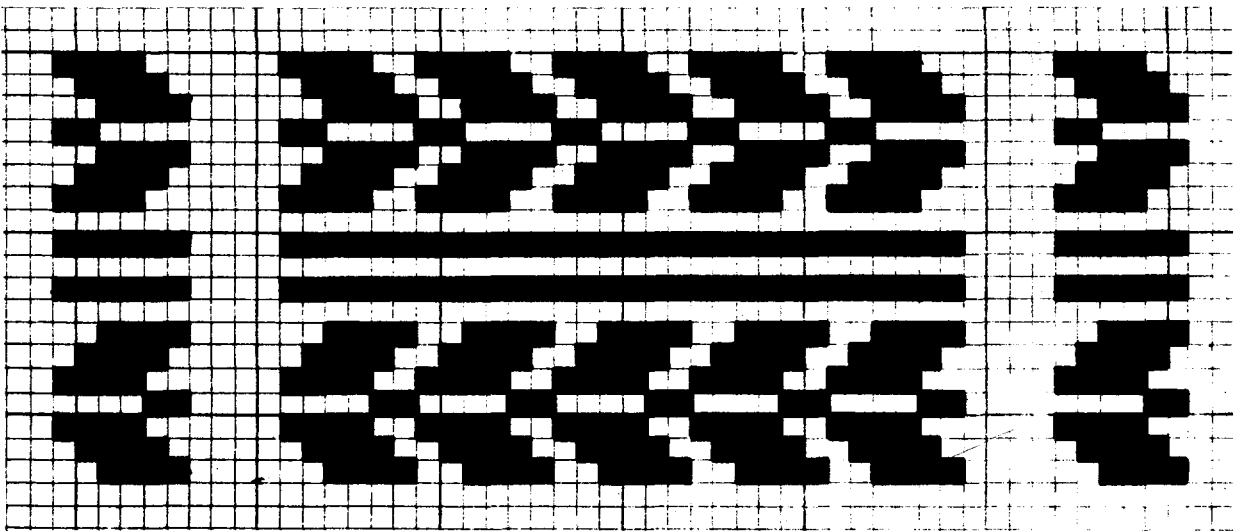
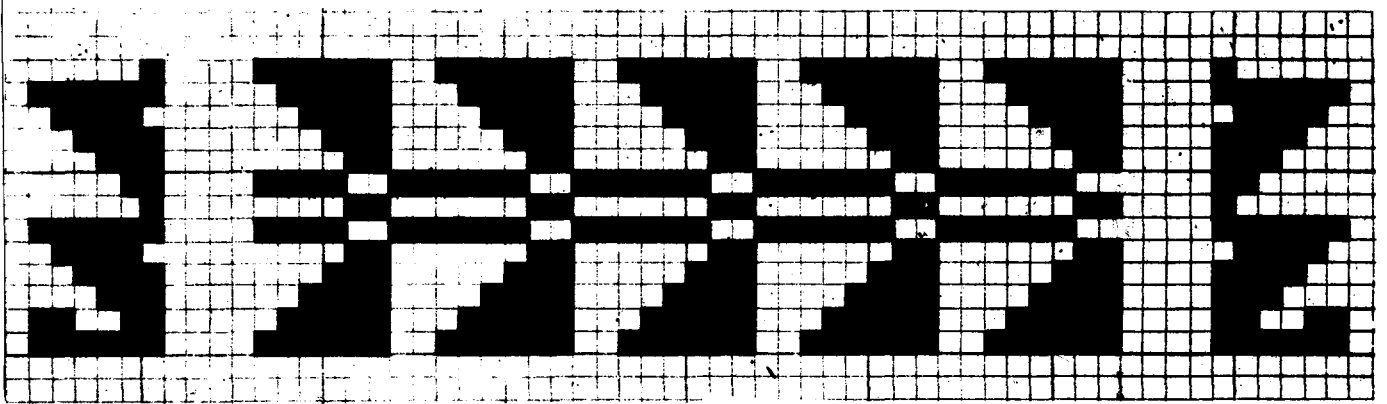
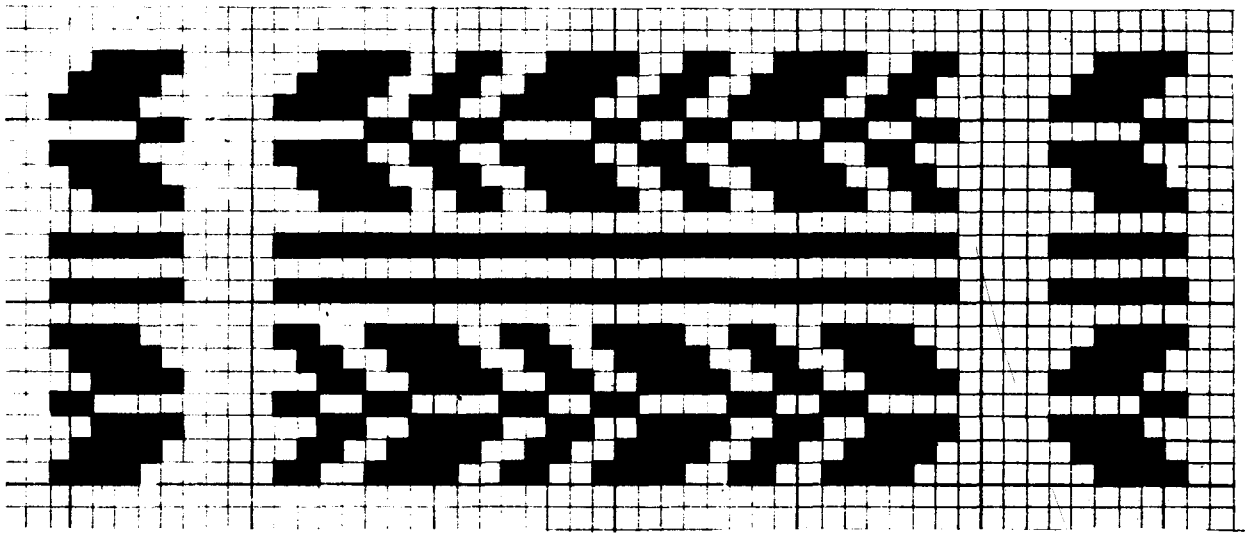

- | | | |
|----|----------------------------------|-------------|
| 13 | MIGUEL EGAS (Peguche)
OTAVALO | (XLVII -17) |
| 14 | OTAVALO | (XLVIII -5) |
| 15 | LA CALERA
COTACACHI | (XLIX -26) |

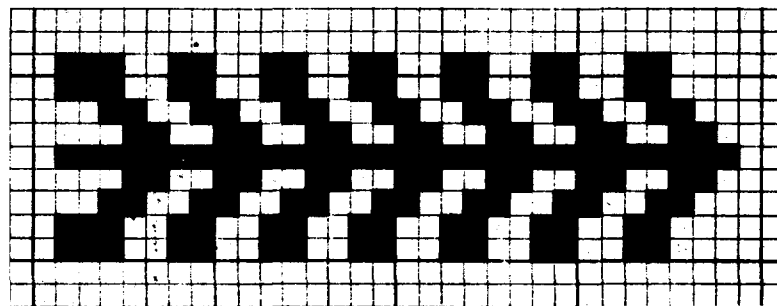
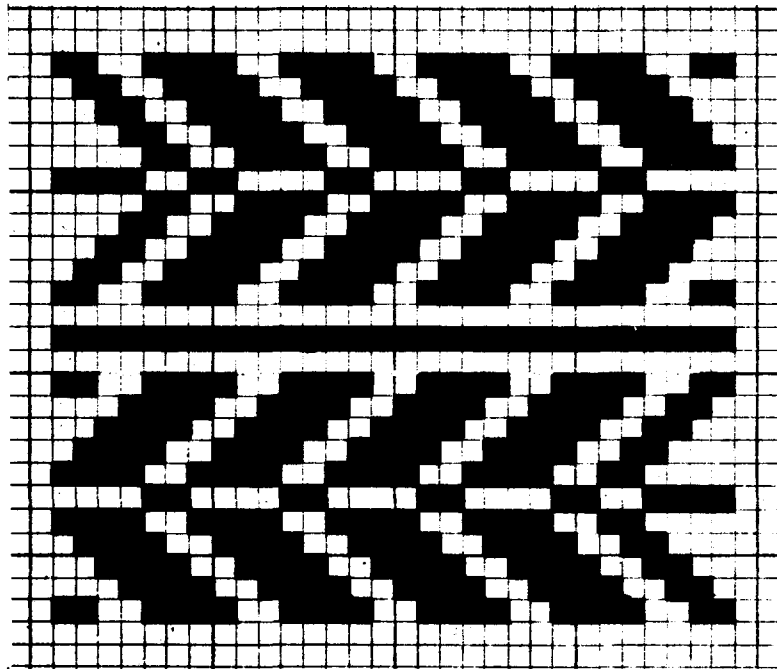
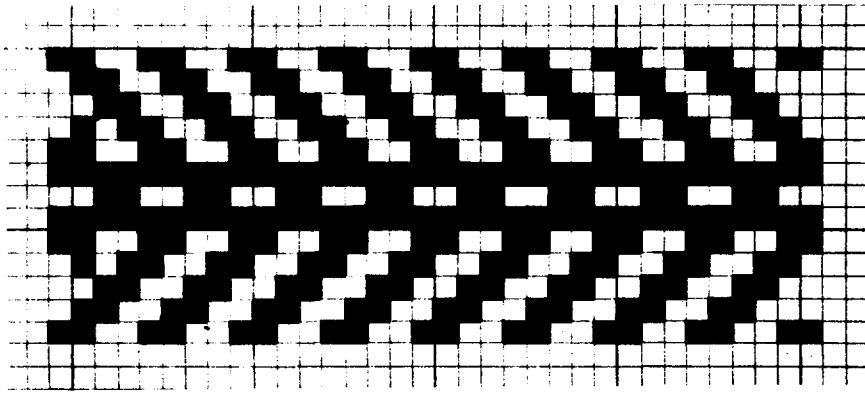

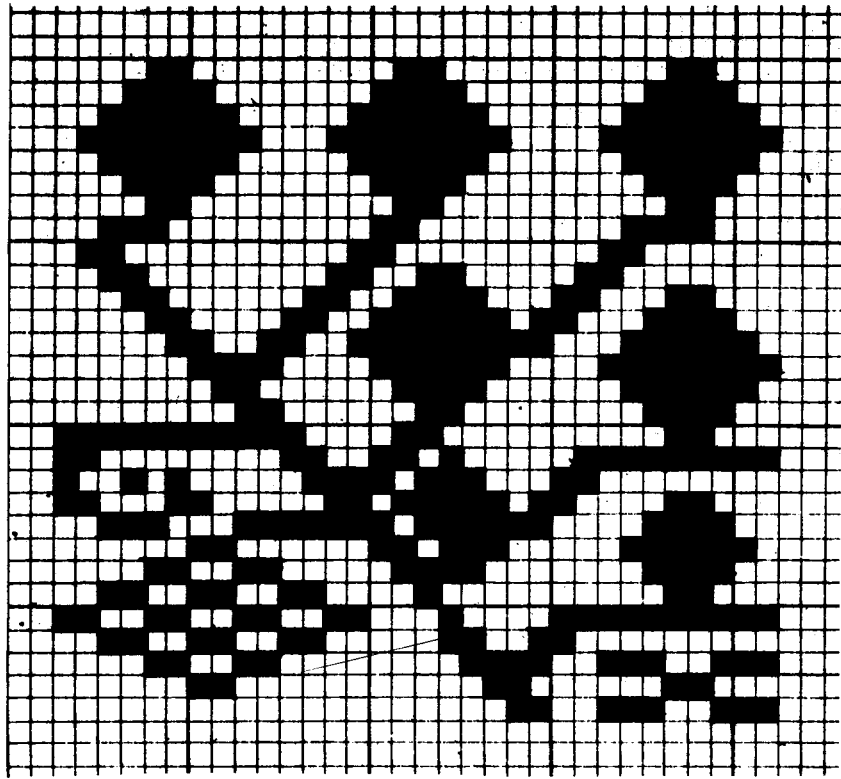

CAPITULO VI

SOL - ESTRELLAS

- 1 TOPO GRANDE
COTACACHI (II -35)
- 2 MIGUEL EGAS (Peguche)
OTAVALO (XX -26)

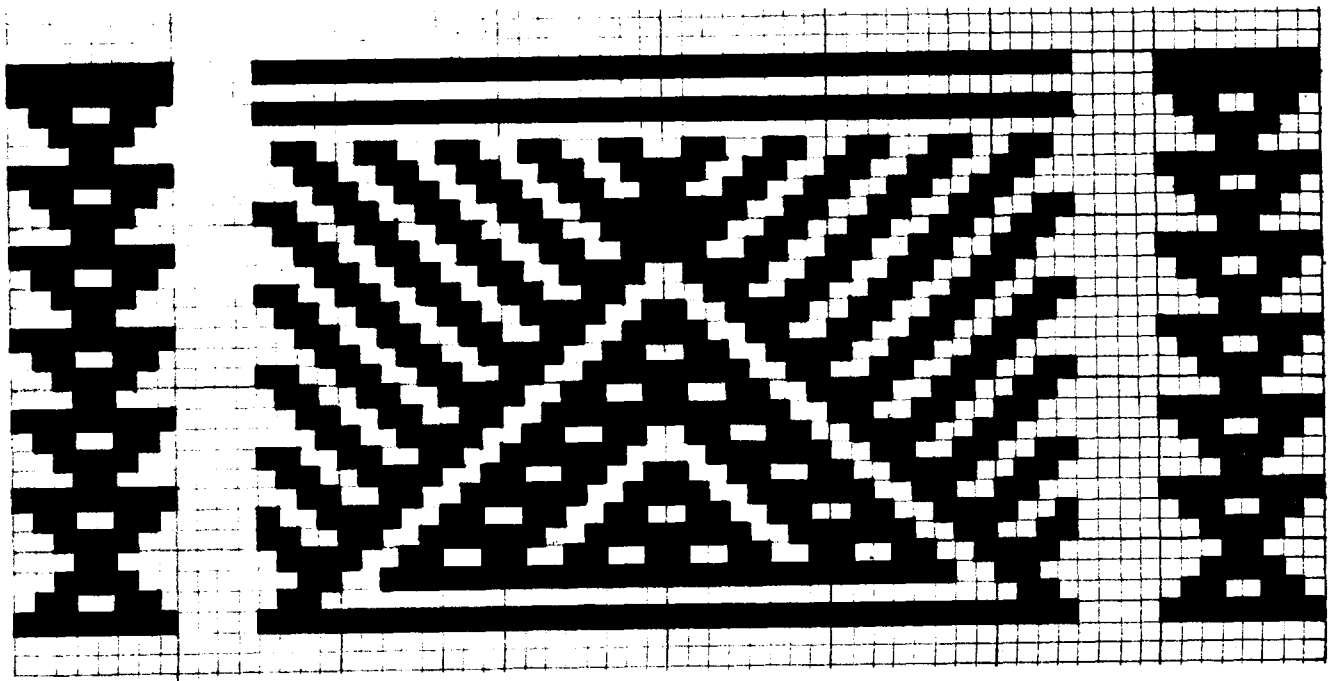
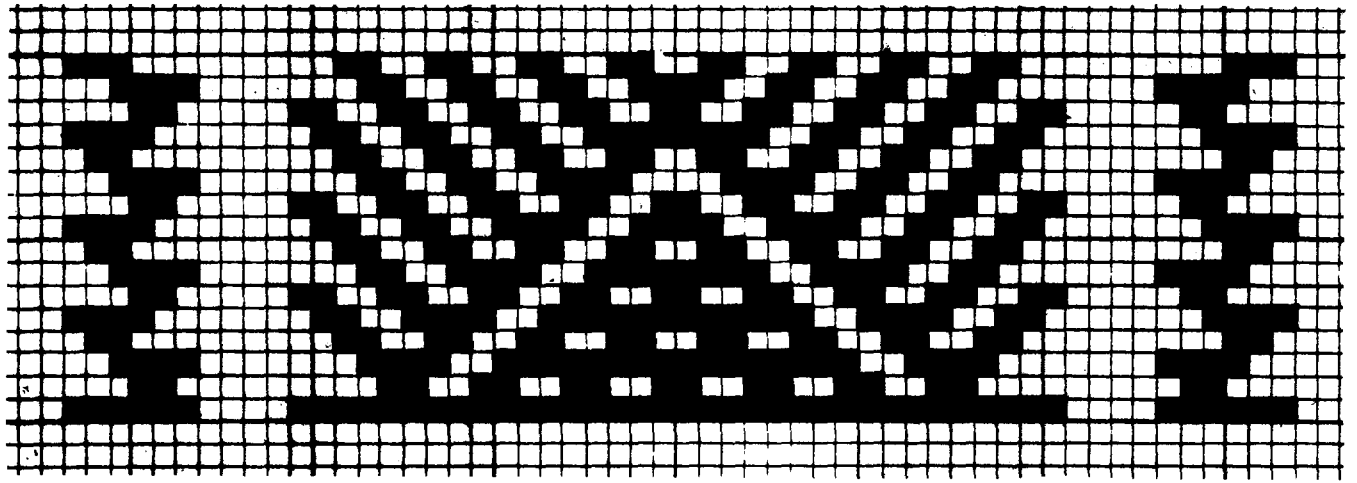

3 POTRERILLO
IMANTAG
COTACACHI (XXVIII -12)

4 POTRERILLO
IMANTAG
COTACACHI (XXVIII -34)

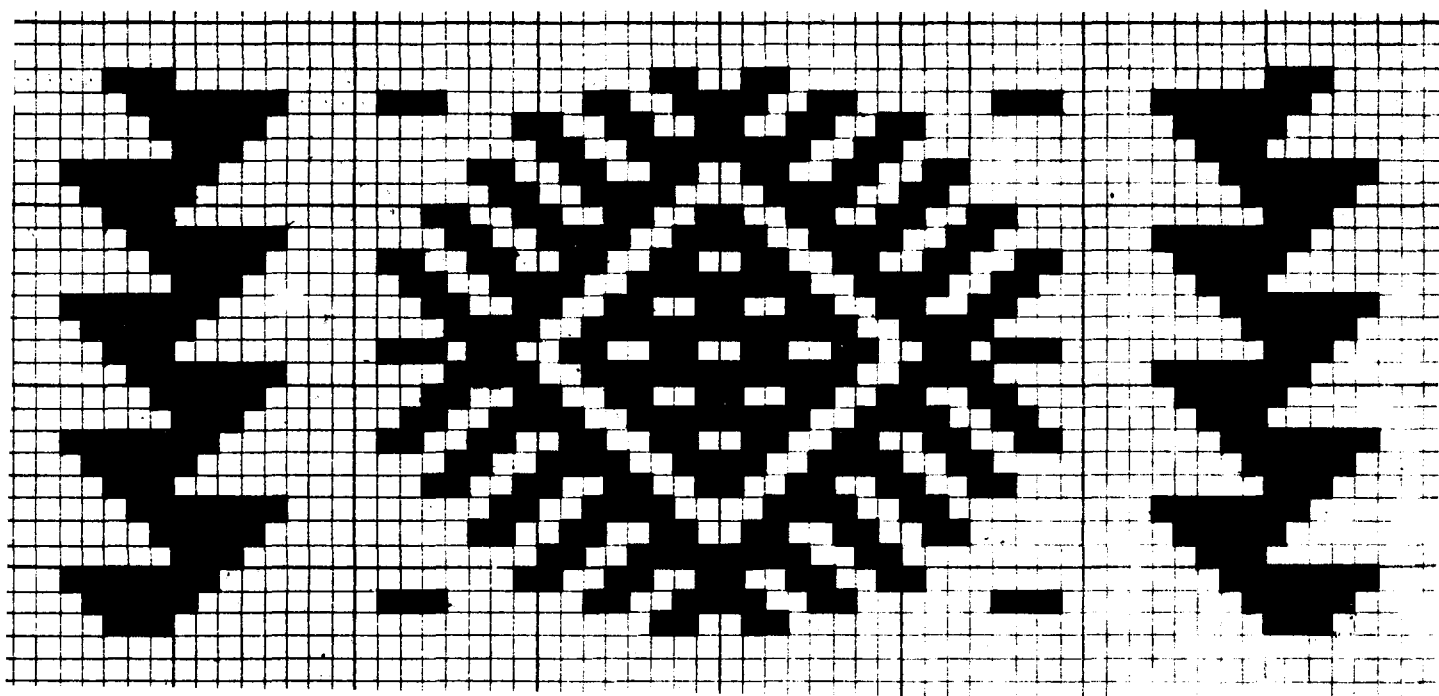
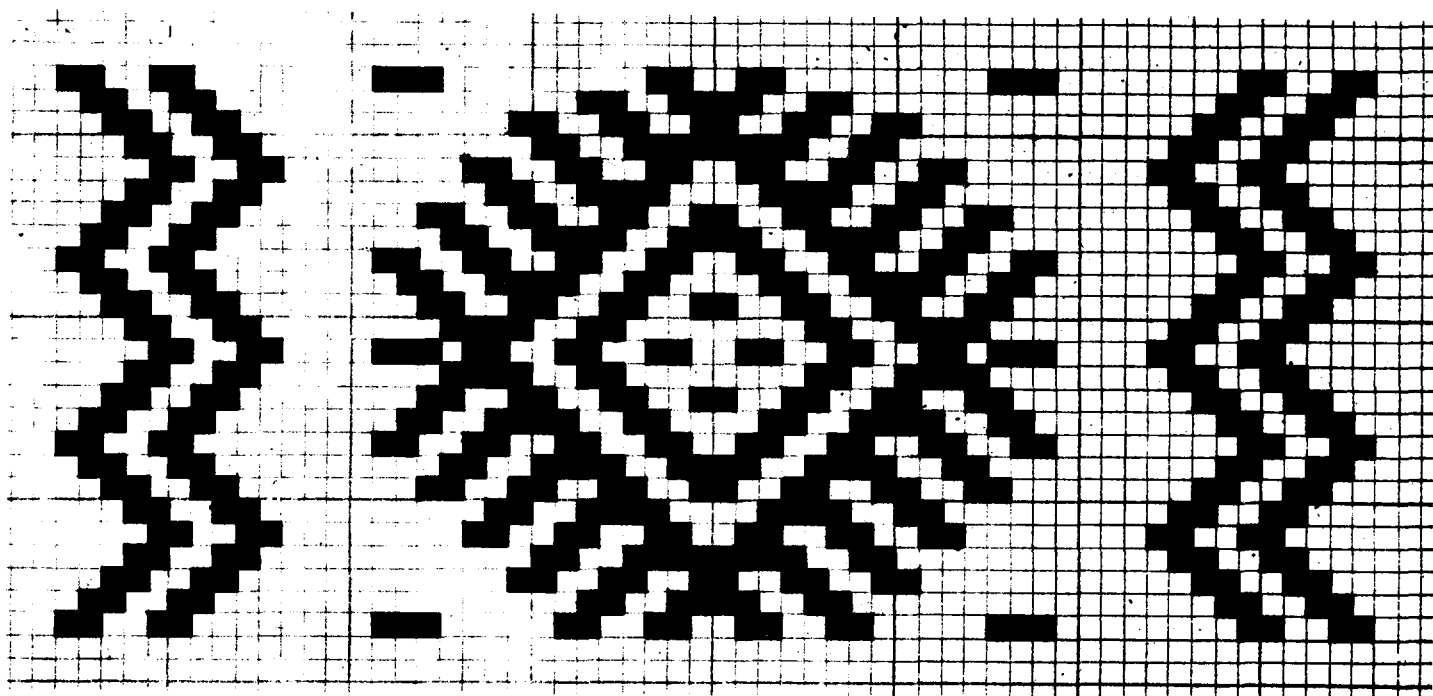

- 5 **TURUCU (Topo Chico)**
COTACACHI (XLI -48)

- 6 **TURUCU (Topo Chico)**
COTACACHI (XLI -38)

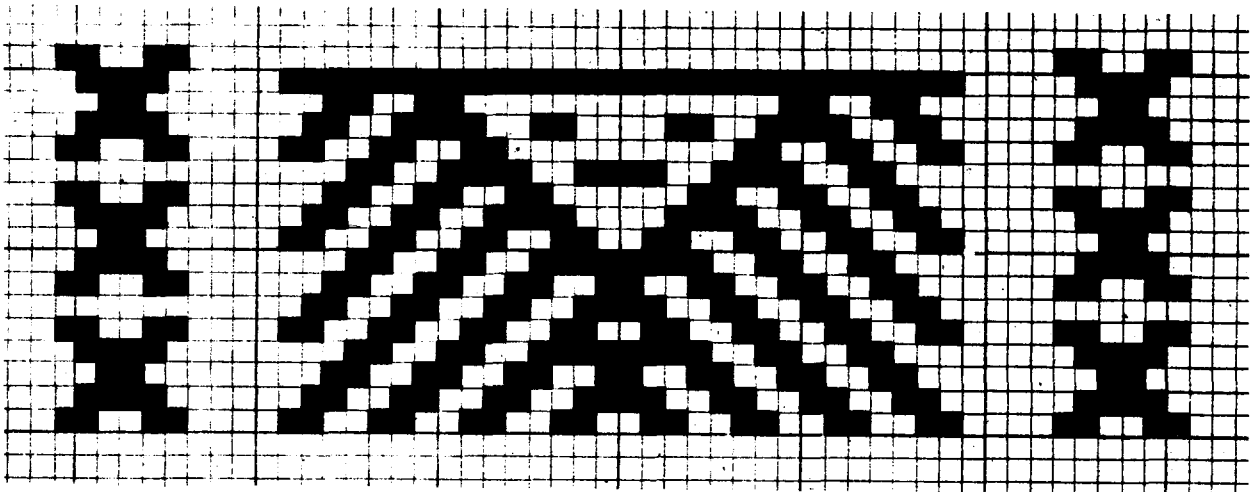
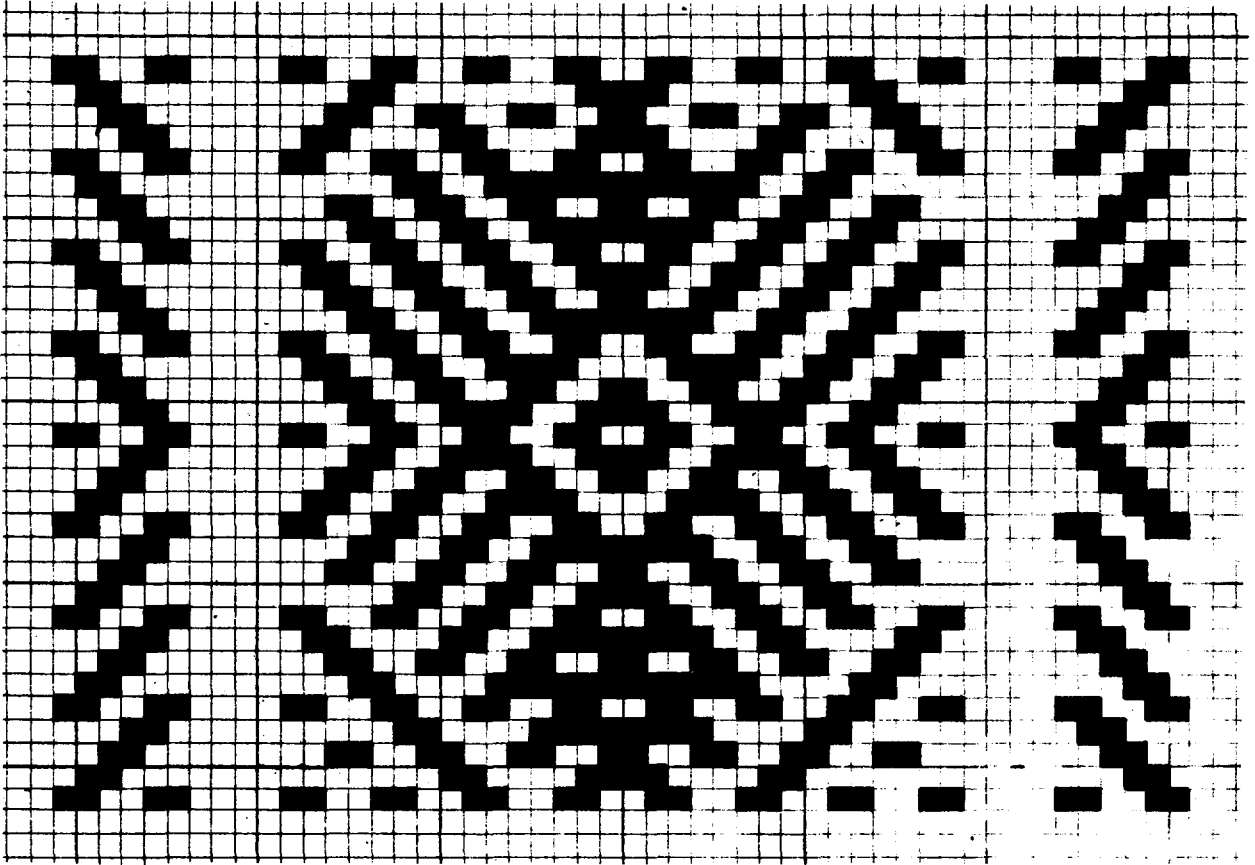

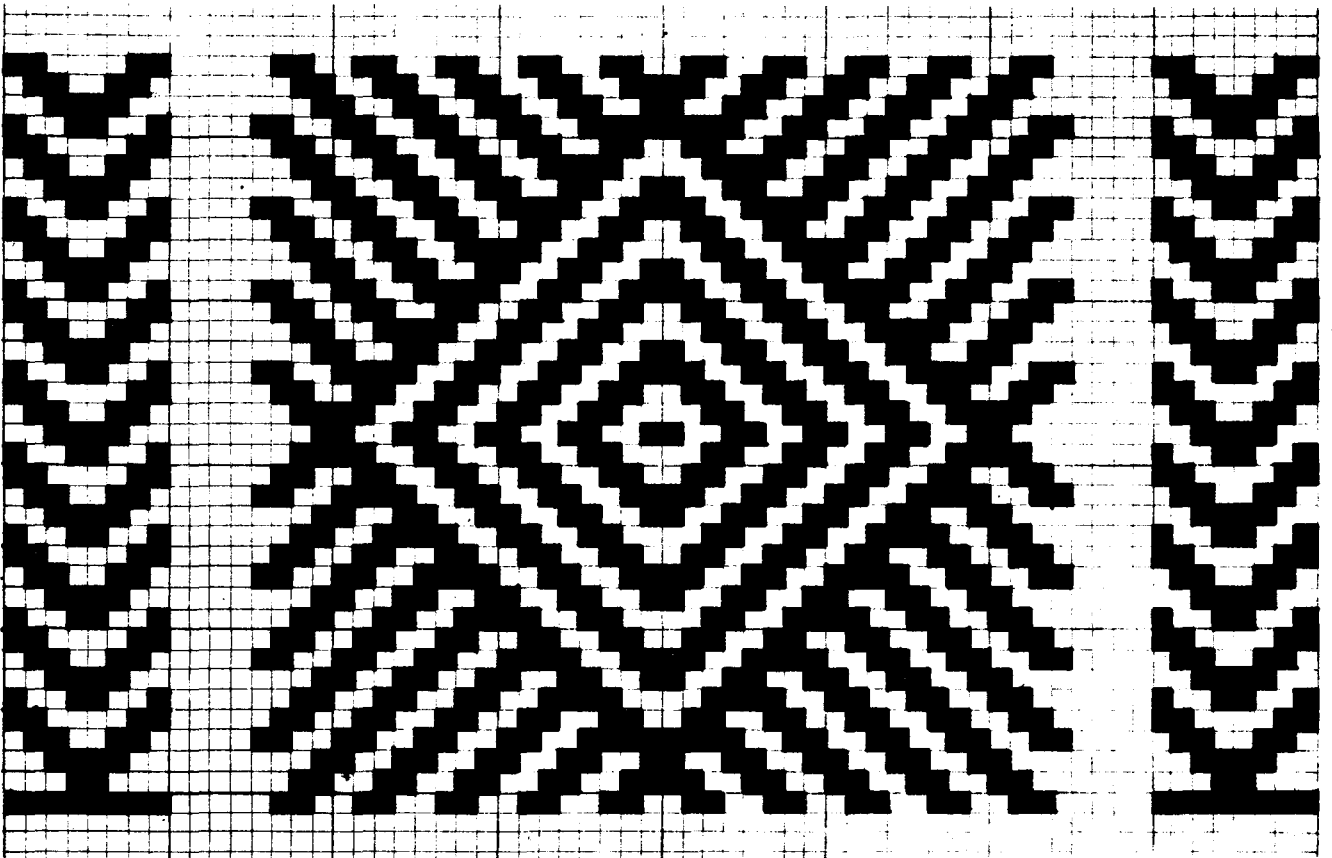

8 **TURUCU (Topo Chico)**
COTACACHI (XVI -15)

9 **LA CALERA**
COTACACHI (XVIII -20)

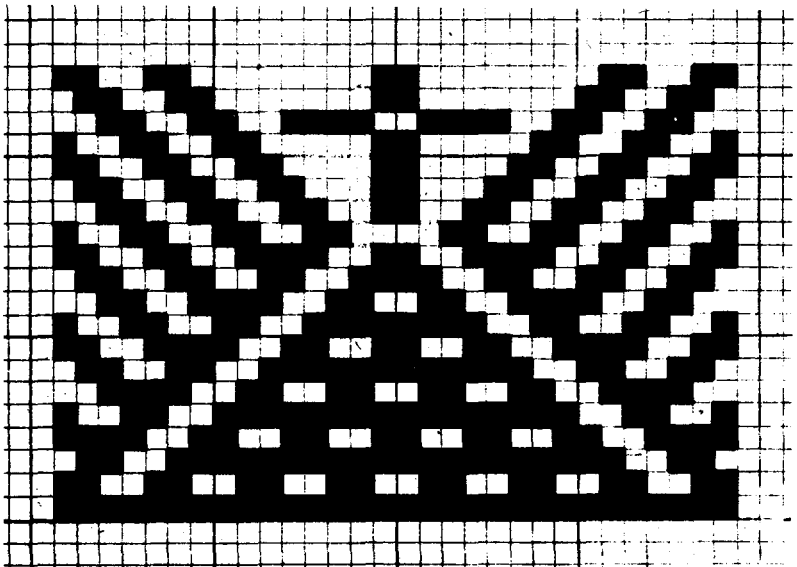
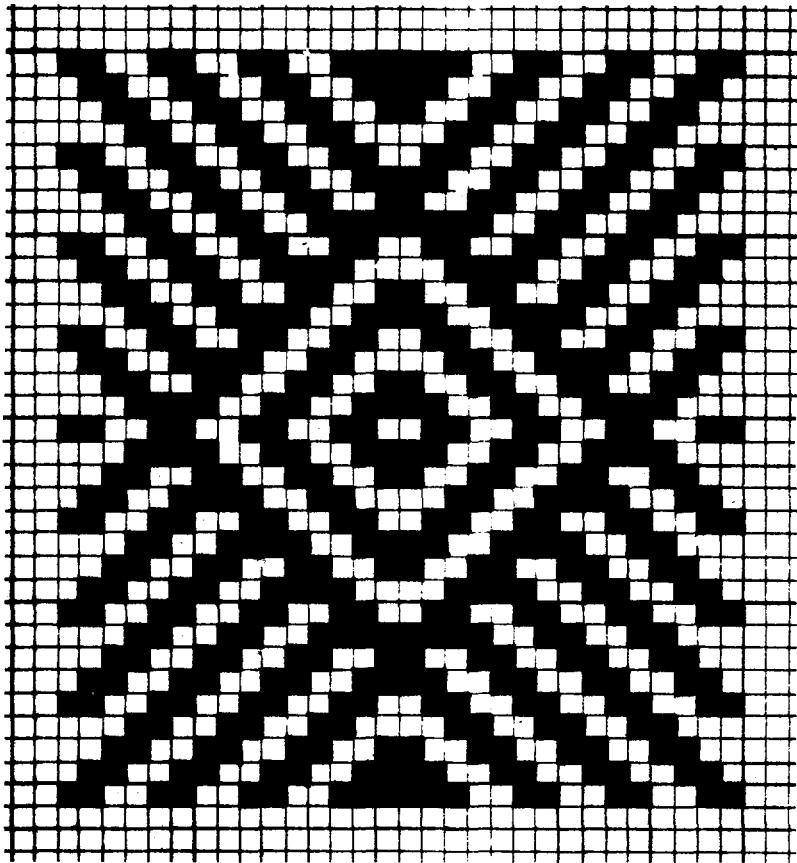

10	OTAVALO	(XXIX -5)
11	IMANTAG COTACACHI	(XLVI -1)

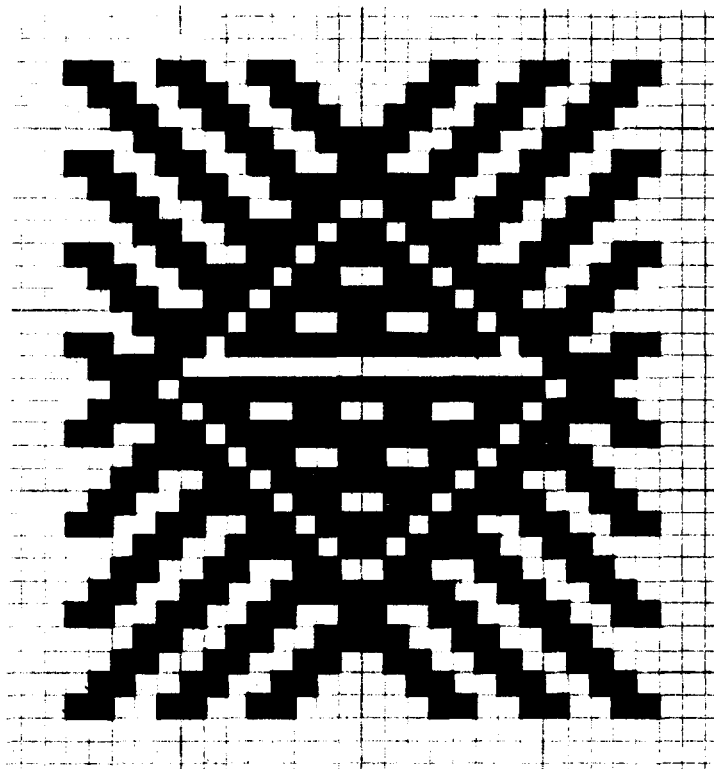
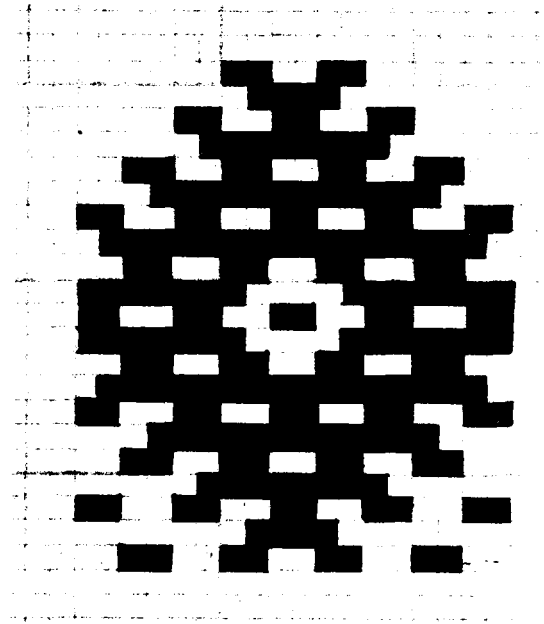

- 12 **MIGUEL EGAS (Peguche)**
OTAVALO (XLVII -6)
- 13 **OTAVALO (XLVIII -4)**

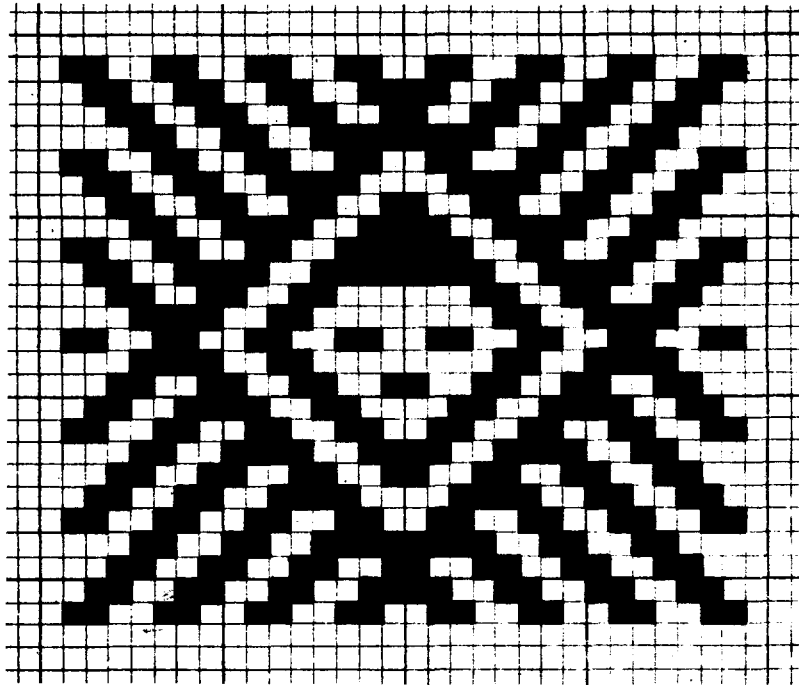
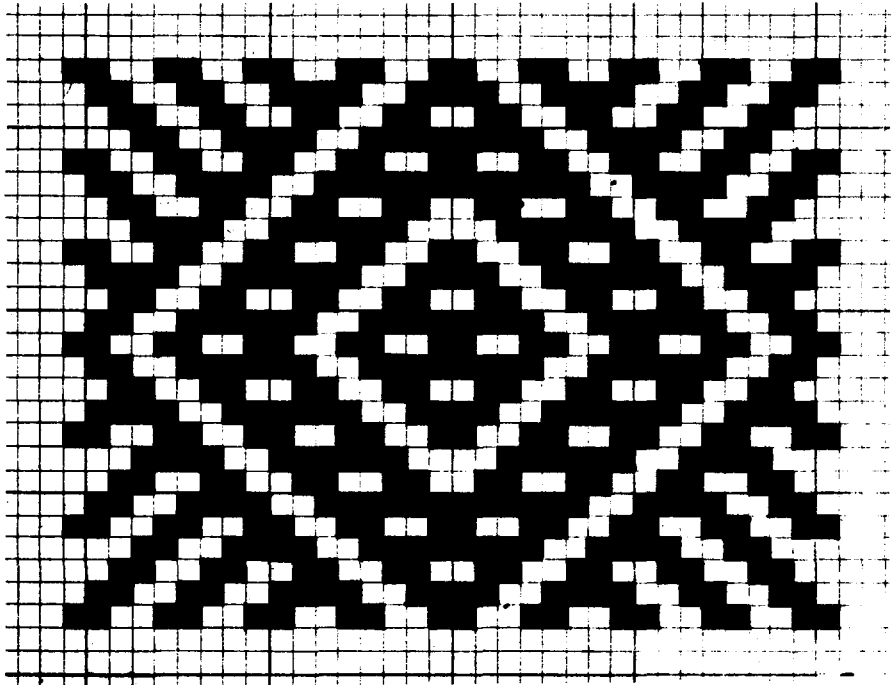

14	PUCA HUAYCU SAN ANTONIO IBARRA	(XXII -16)
15	OTAVALO	(XLVIII -34)

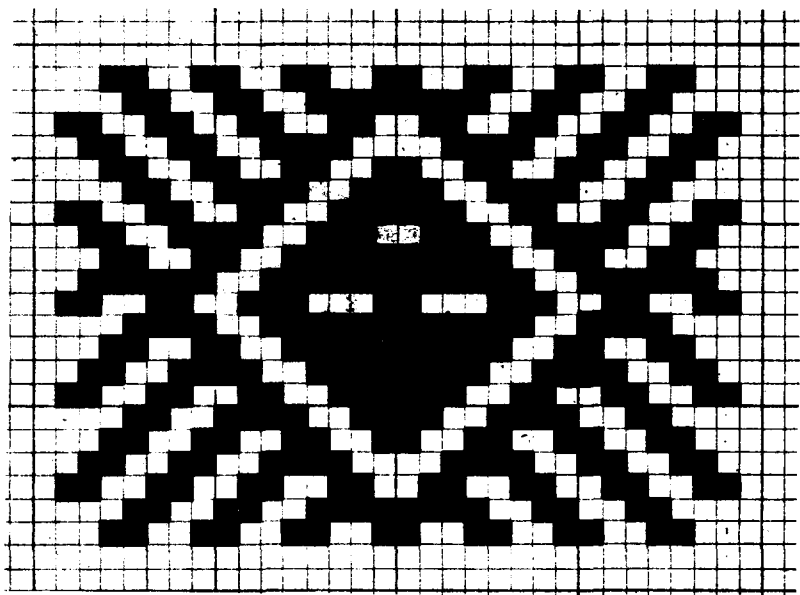
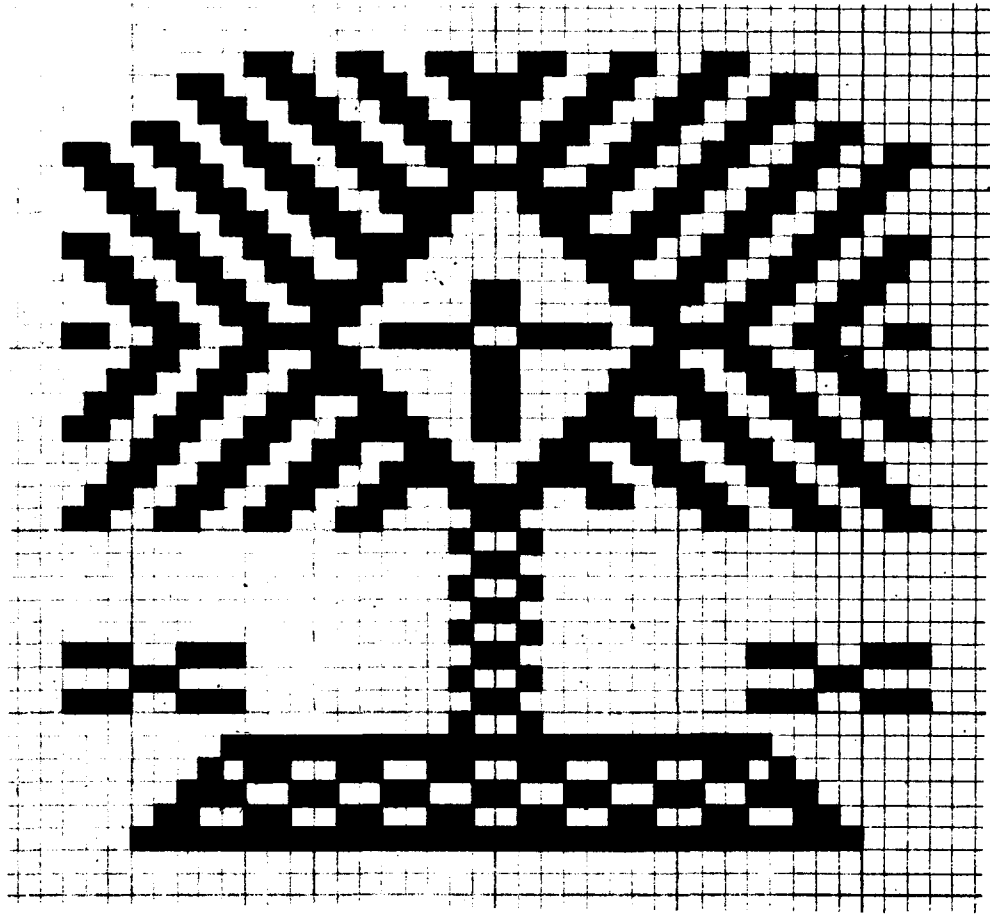

- 16 **MIGUEL EGAS (Peguche)**
 OTAVALO (XIV -19)

- 17 **LA CALERA**
 COTACACHI (XVIII -5)

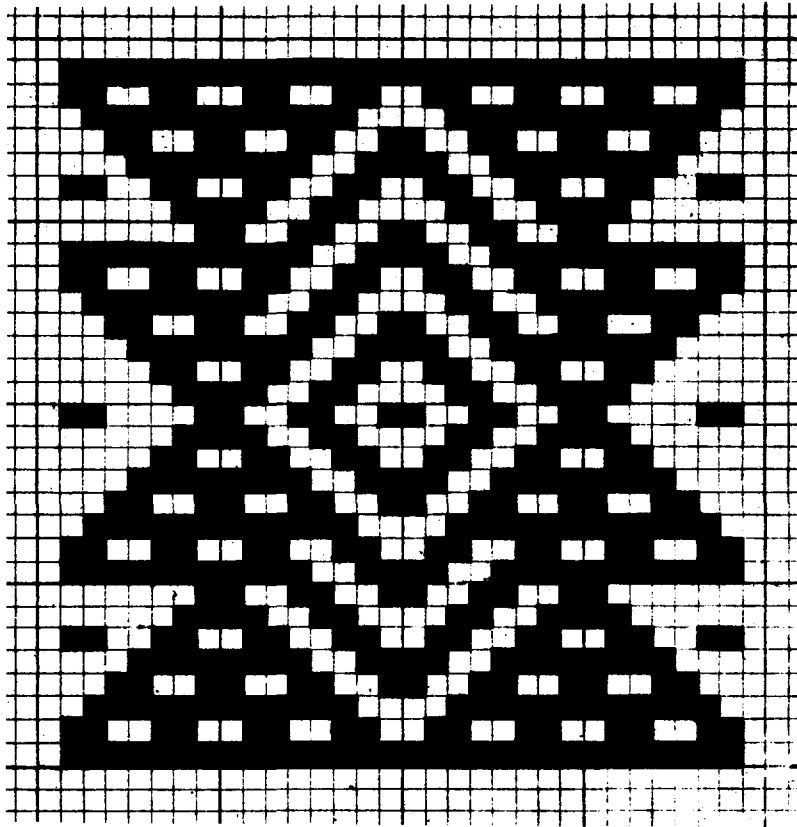
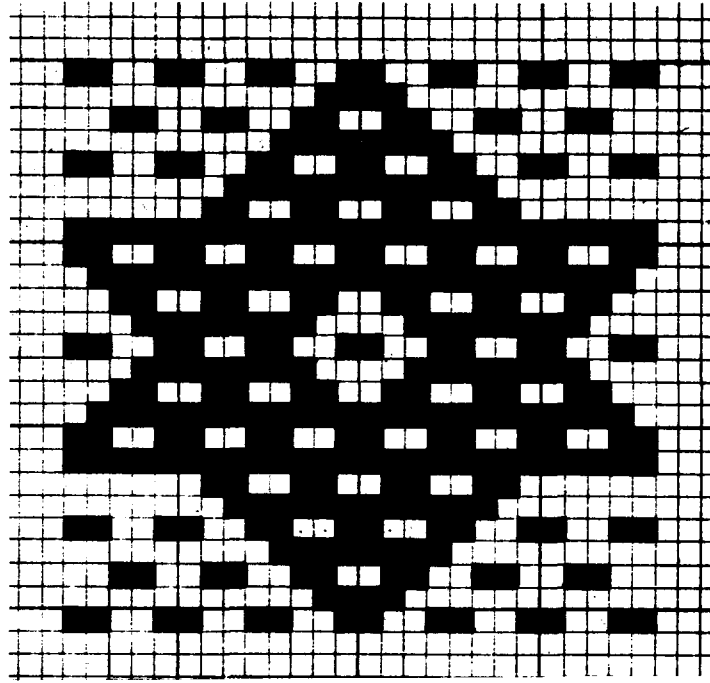

- ARIAS UCU**
- MIGUEL EGAS (Peguche)**
- 18. **OTAVALO (XXV -10)**

- TURUCU (Topo Chico)**
- 19 **COTACACHI (XLI -43)**

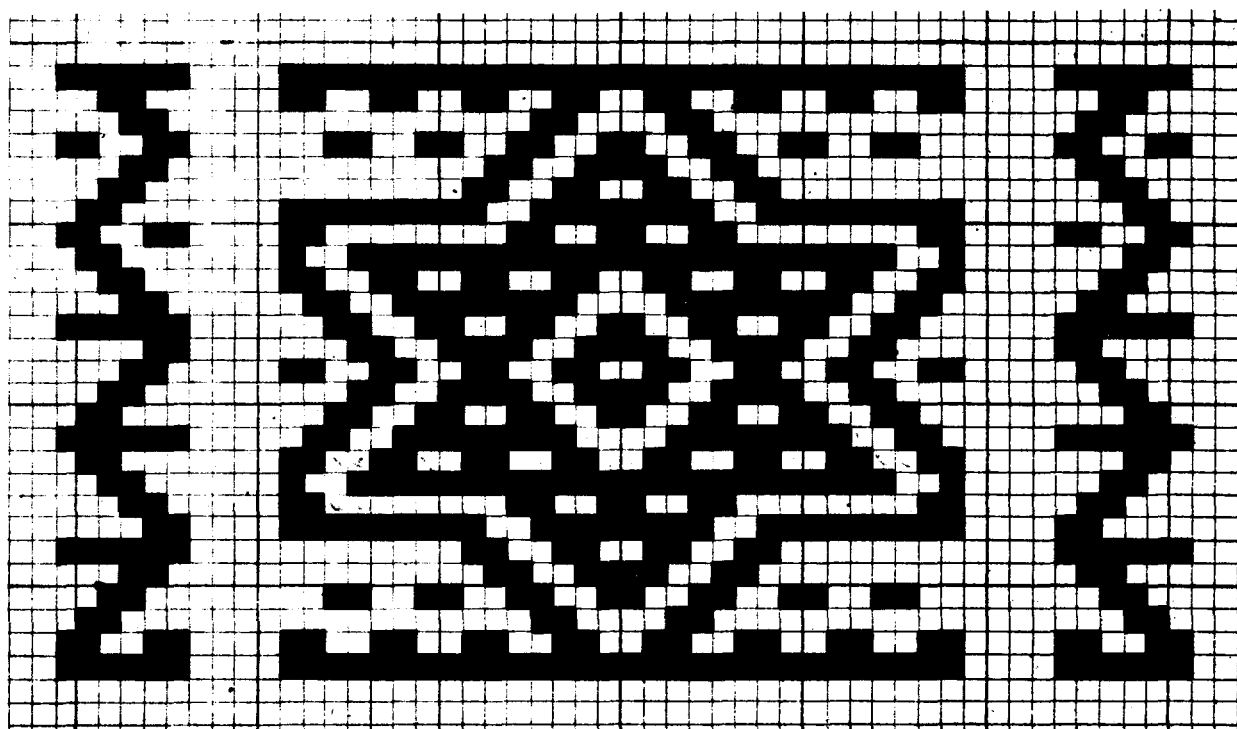
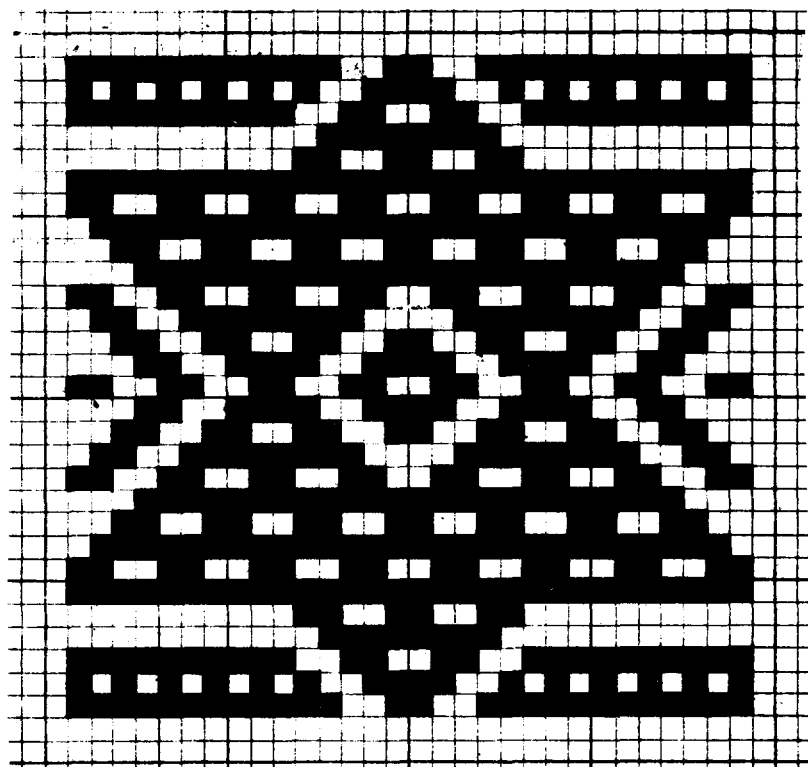

20	ILUMAN OTAVALO	(XLIII -17)
21	ANDRADE MARIN ANTONIO ANTE	(XXXIX -2)

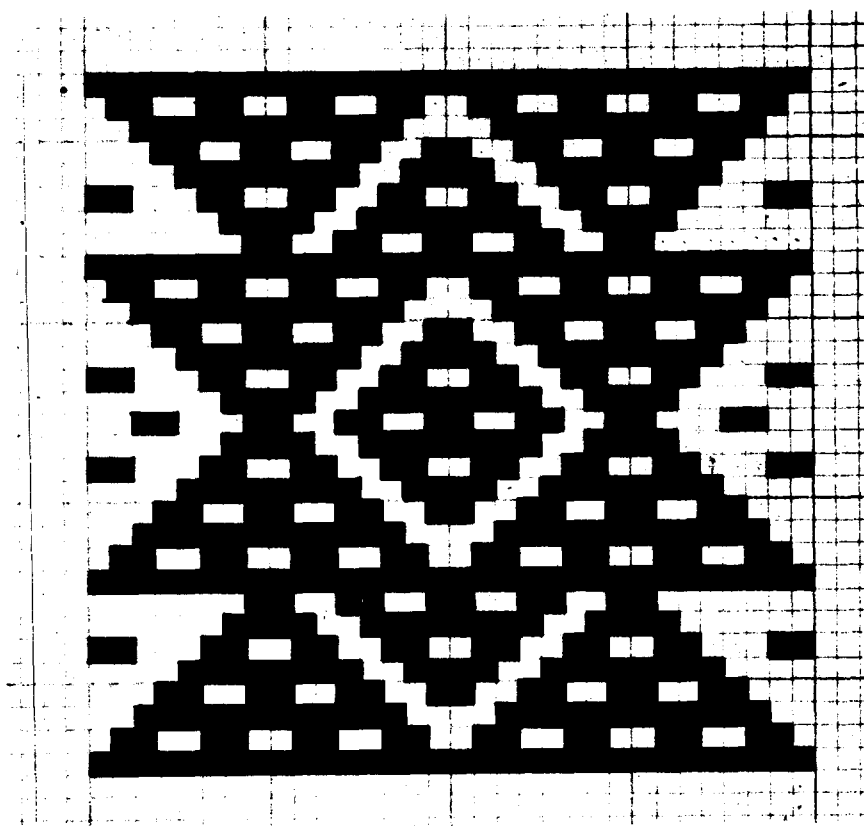
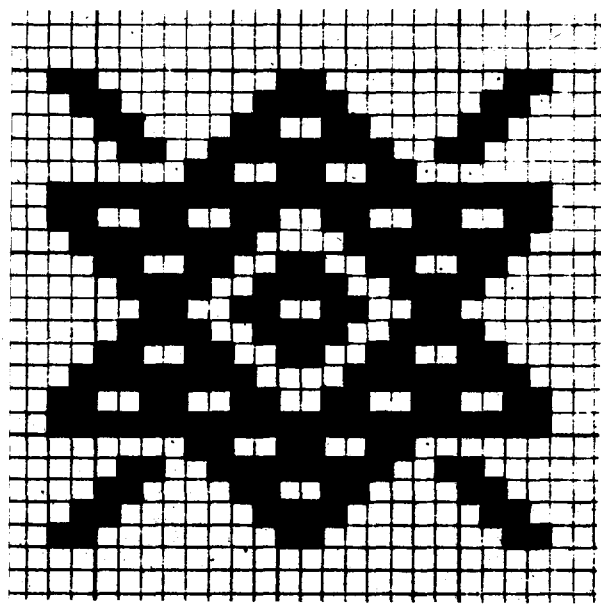

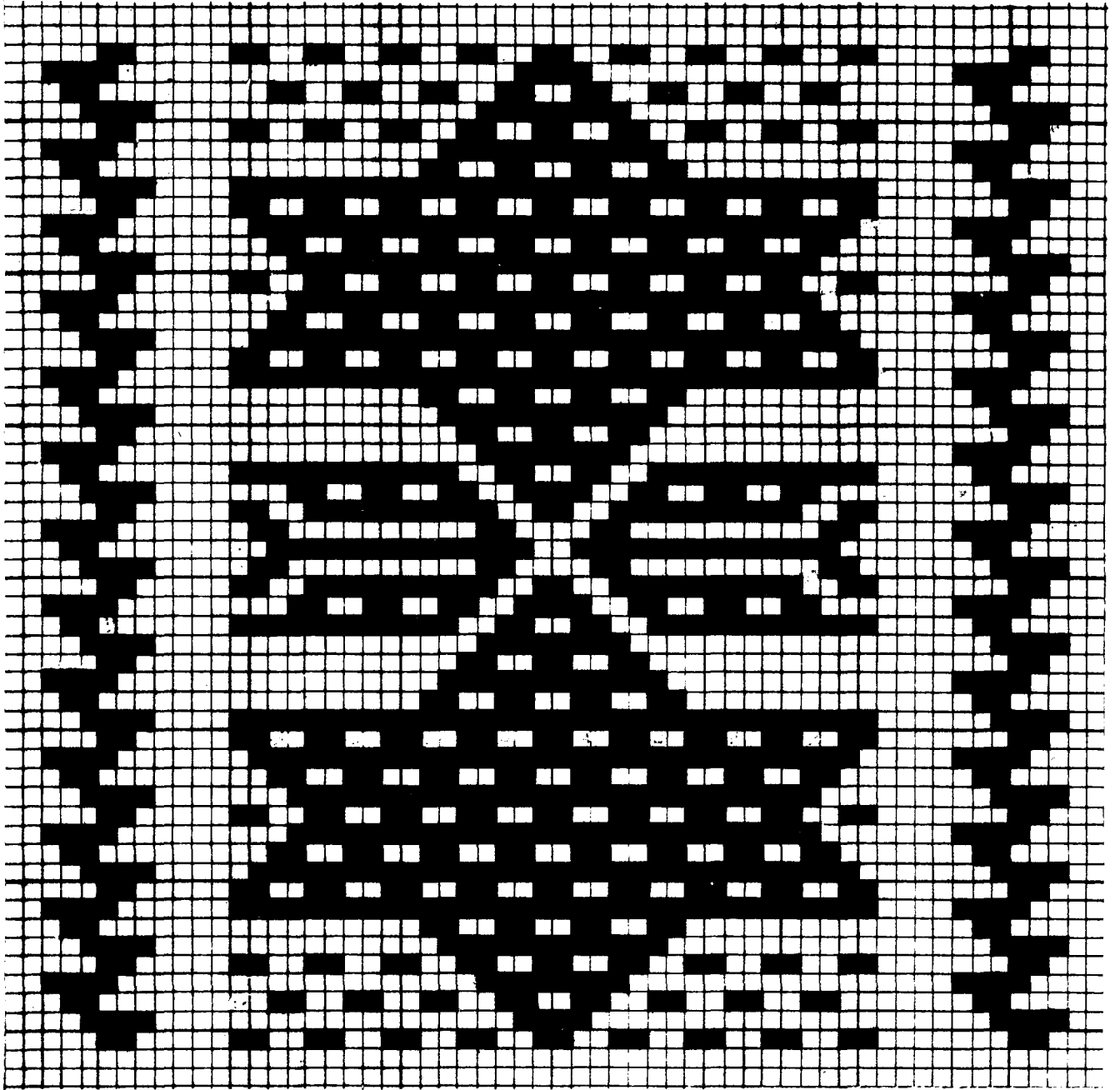

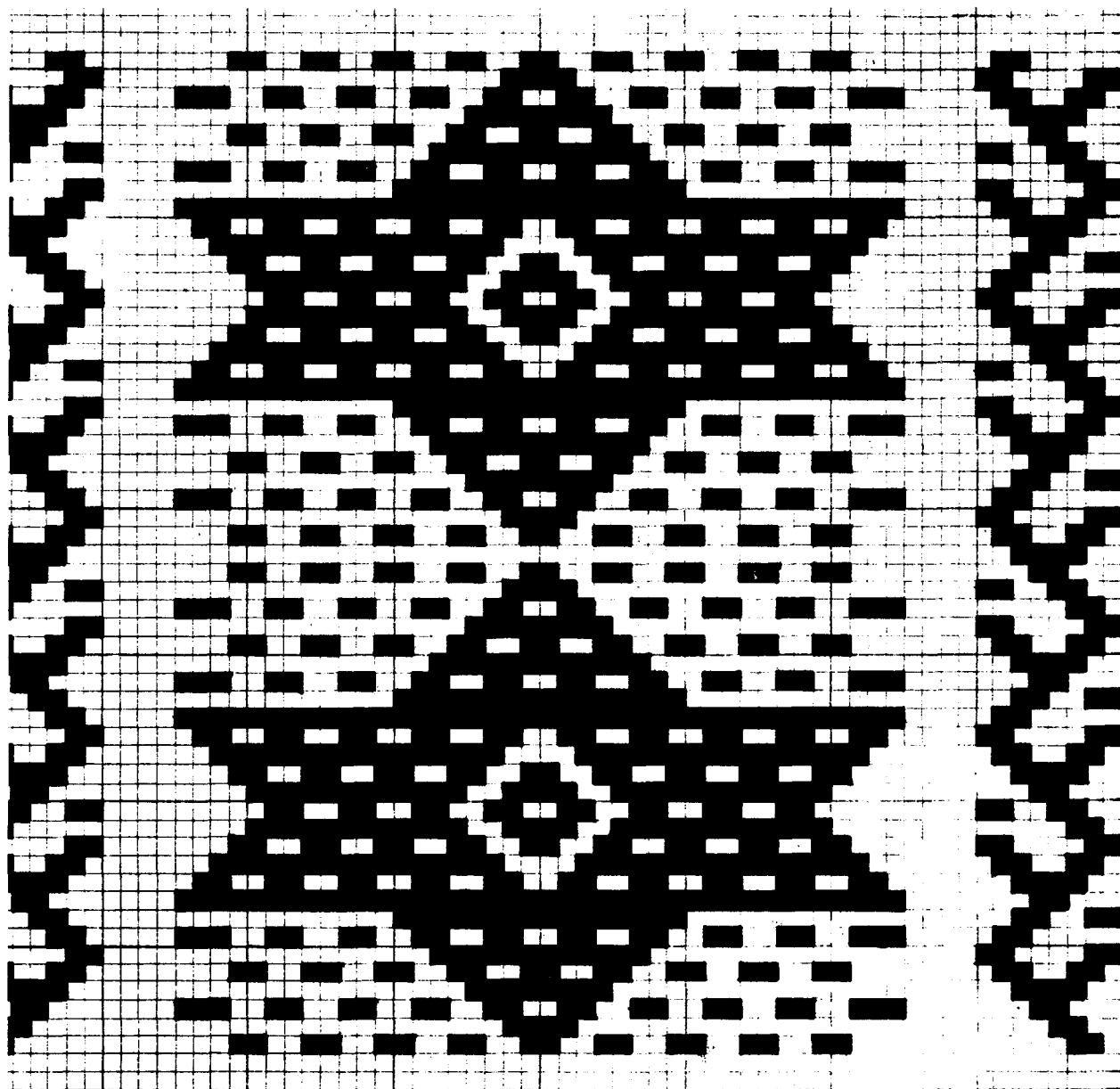

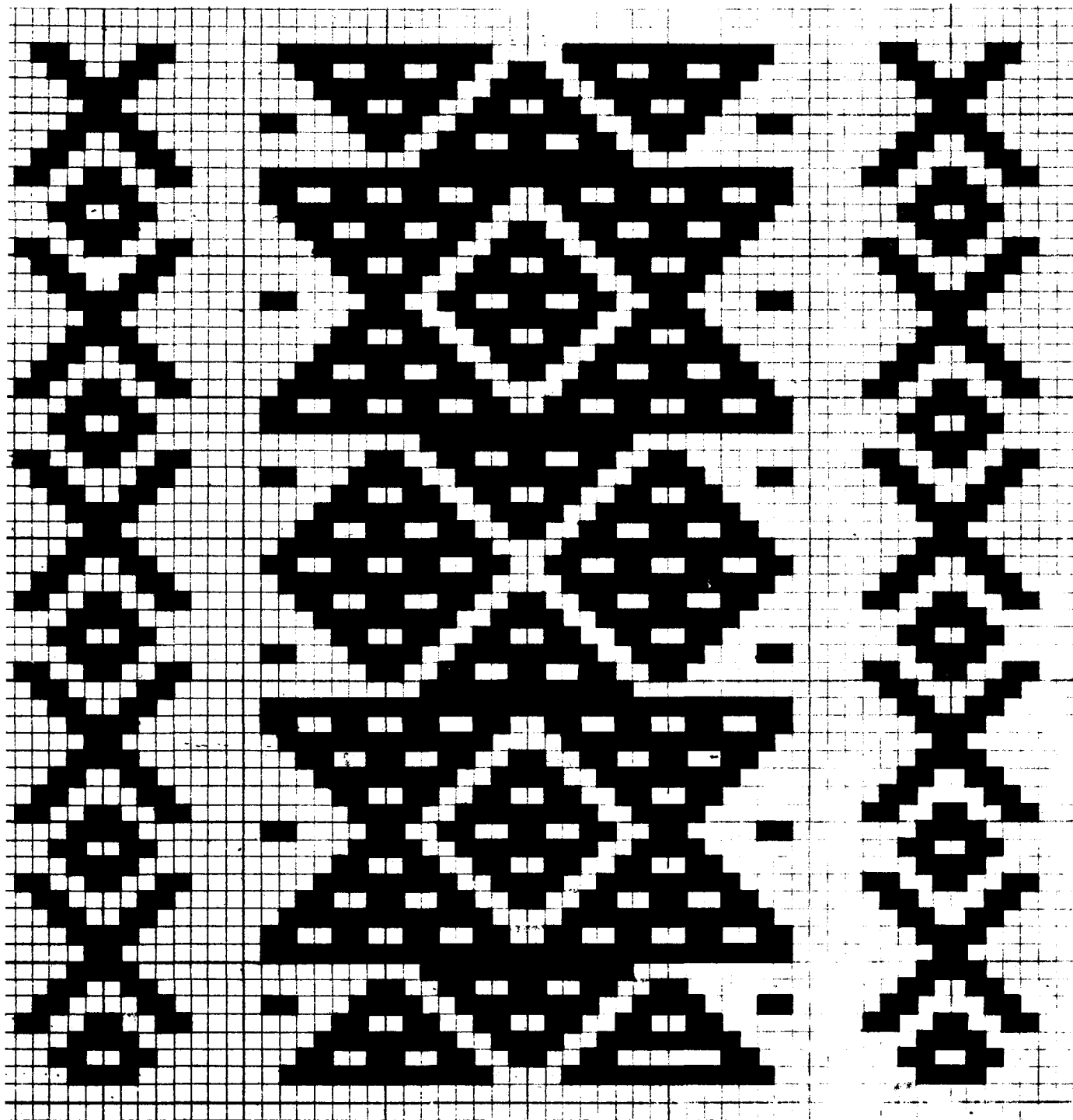

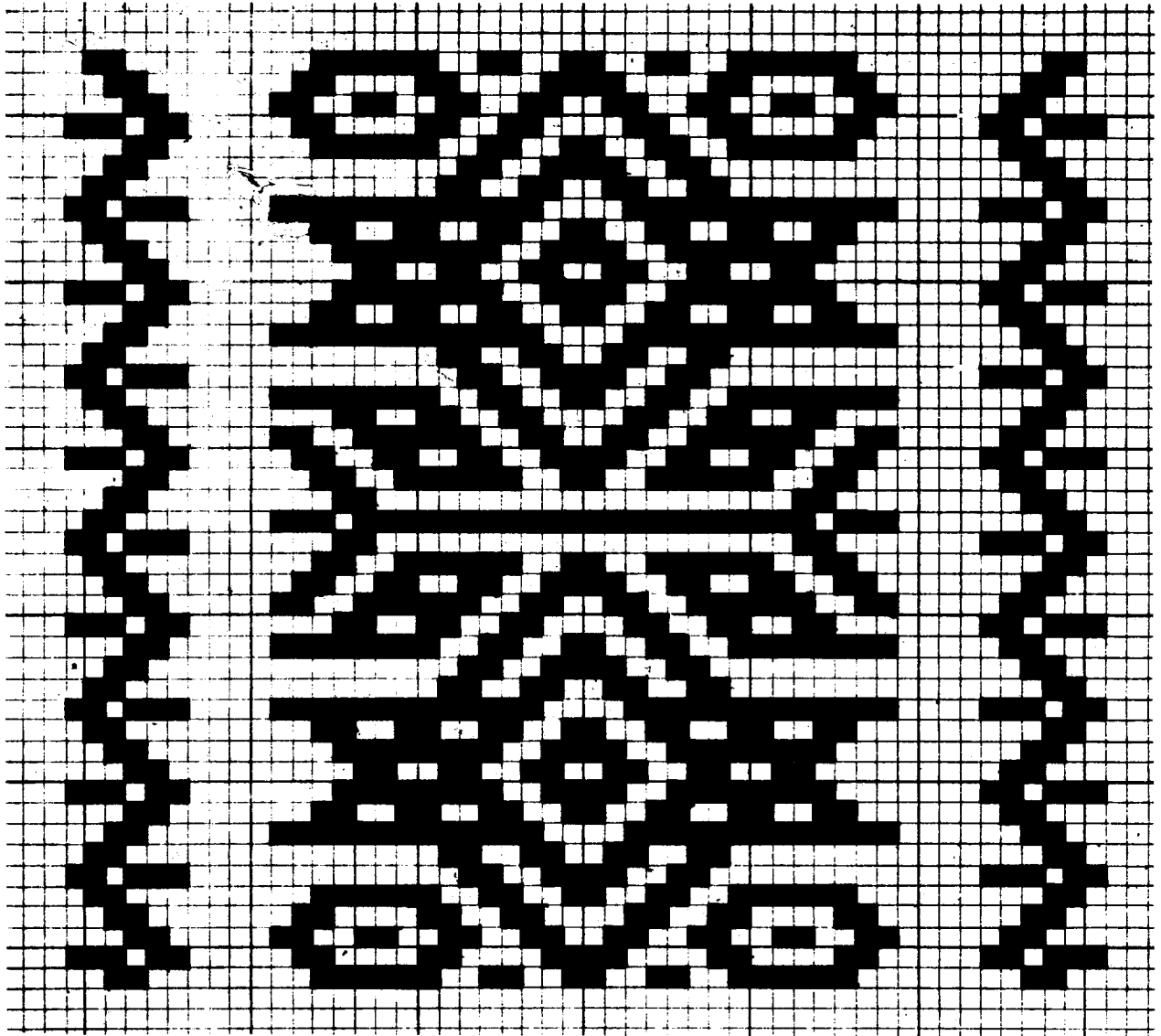

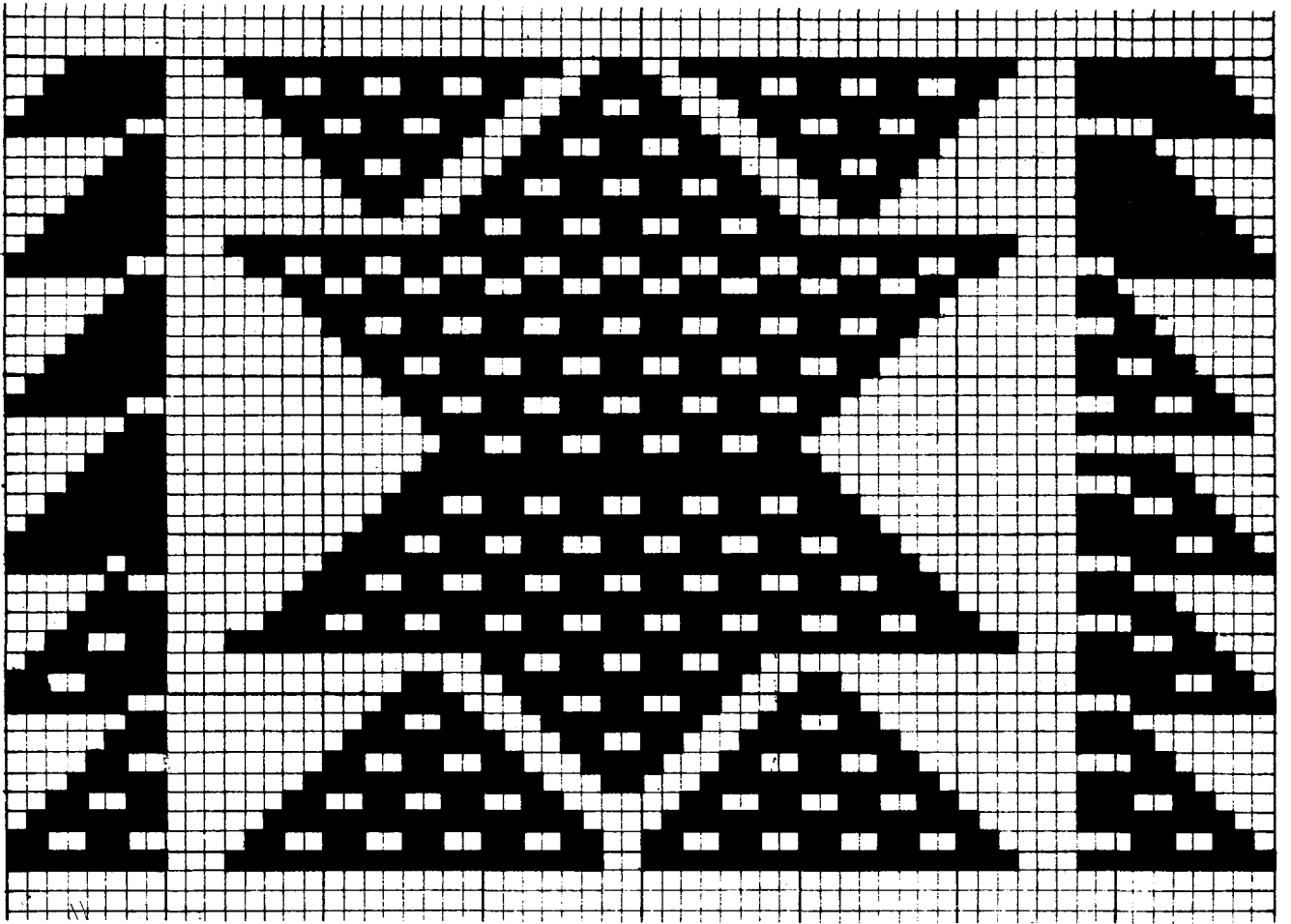

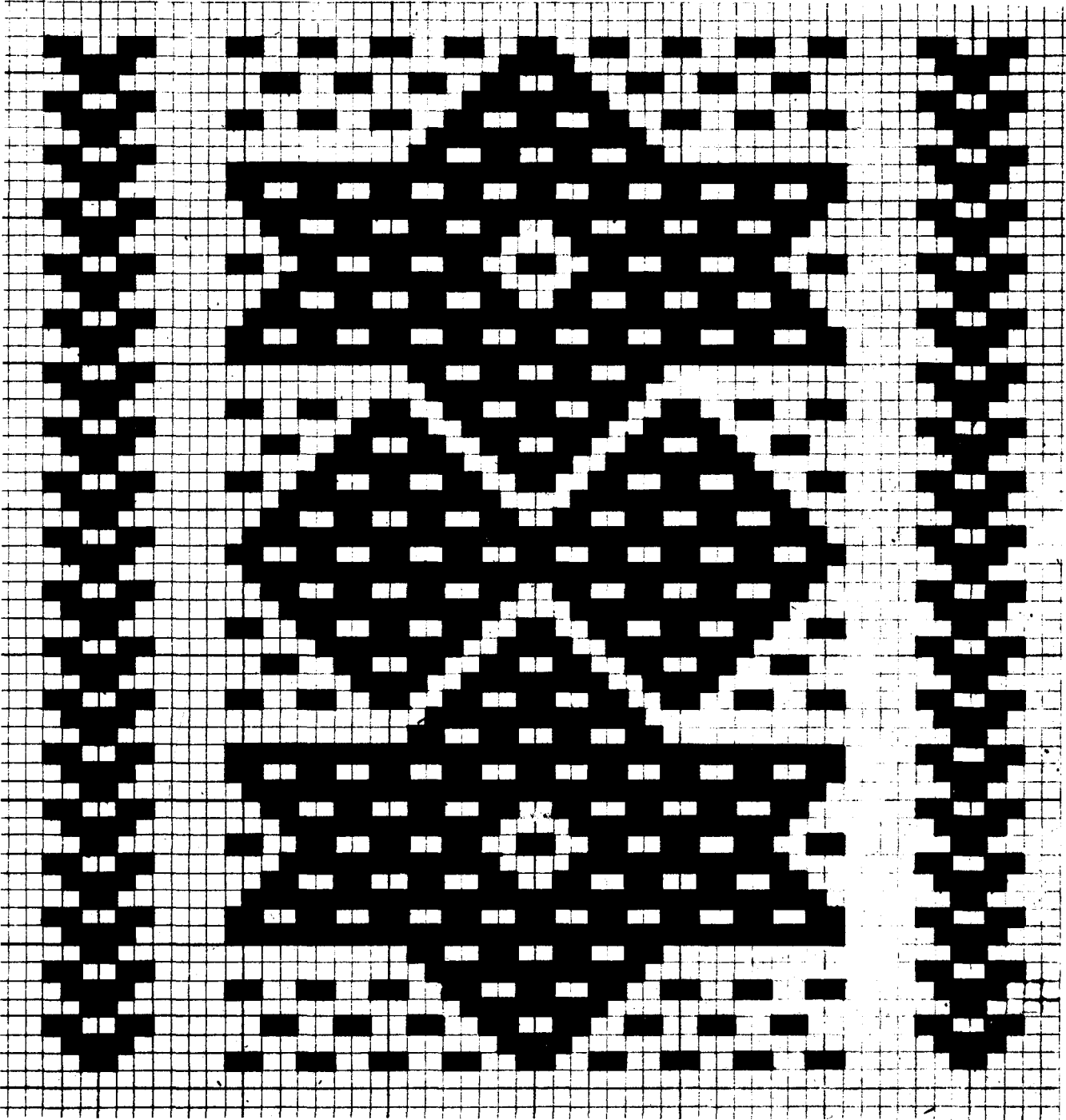

CAPITULO VII

VIVIENDA

- 1 **TURUCU (Topo Chico)**
 COTACACHI (XVI -6)

- 2 **MIGUEL EGAS (Peguche)**
 OTAVALO (XXIV -9)

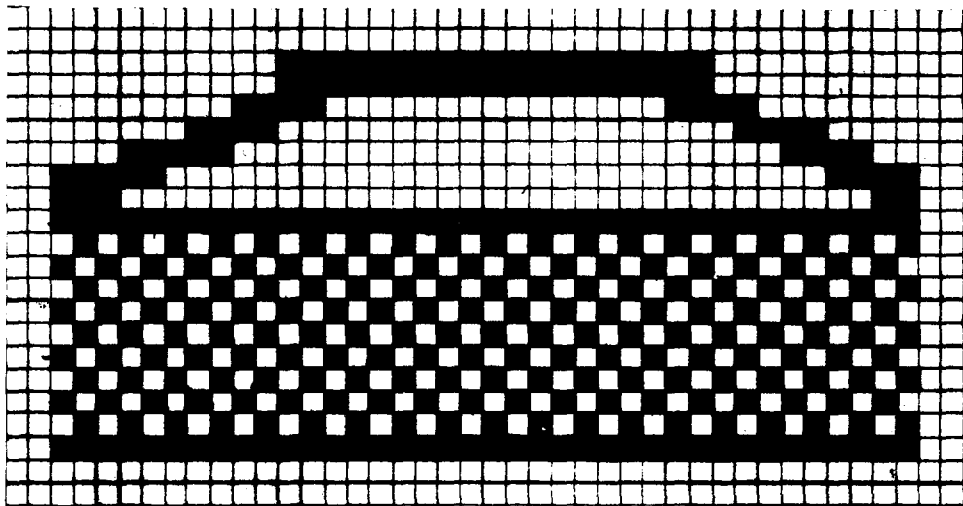
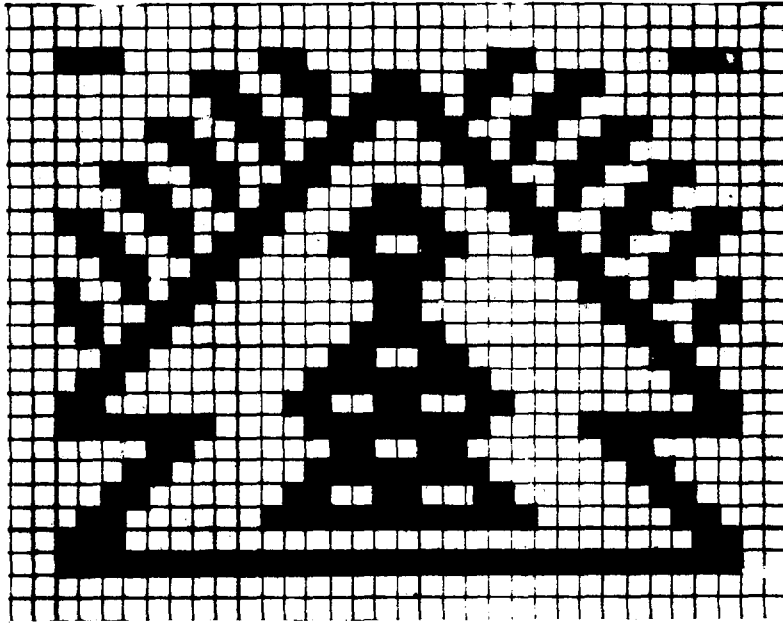

CAPITULO VIII

INSCRIPCIONES

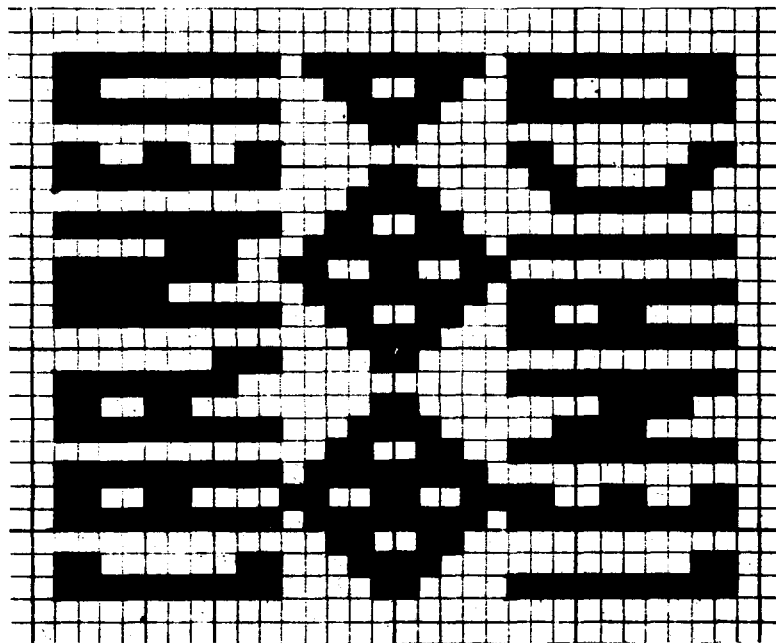

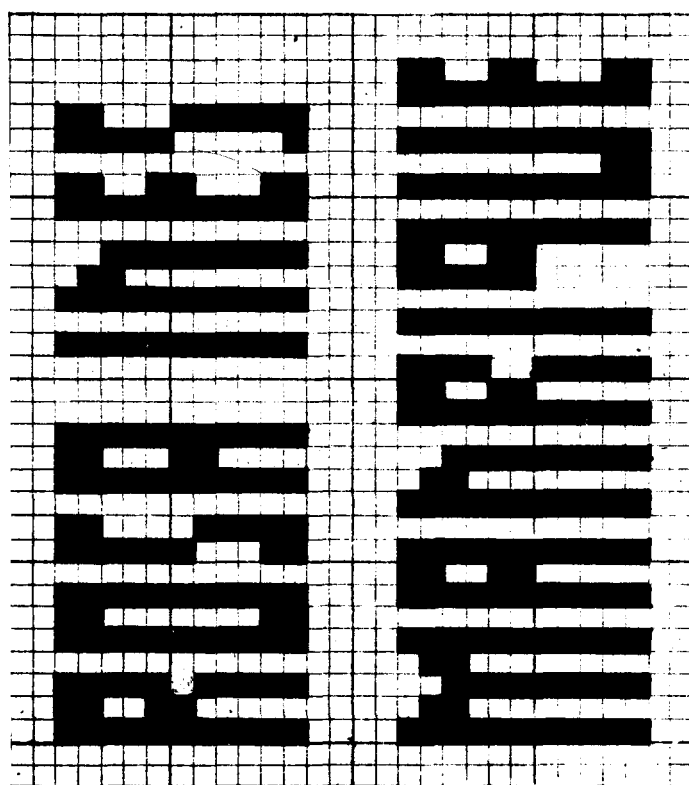

CAPITULO IX

CREACIONES ACTUALES

- 1 CAMUENDO
EUGENIO ESPEJO
OTAVALO (VIII -15)

- 2 CAMUENDO
EUGENIO ESPEJO
OTAVALO (VIII -17)

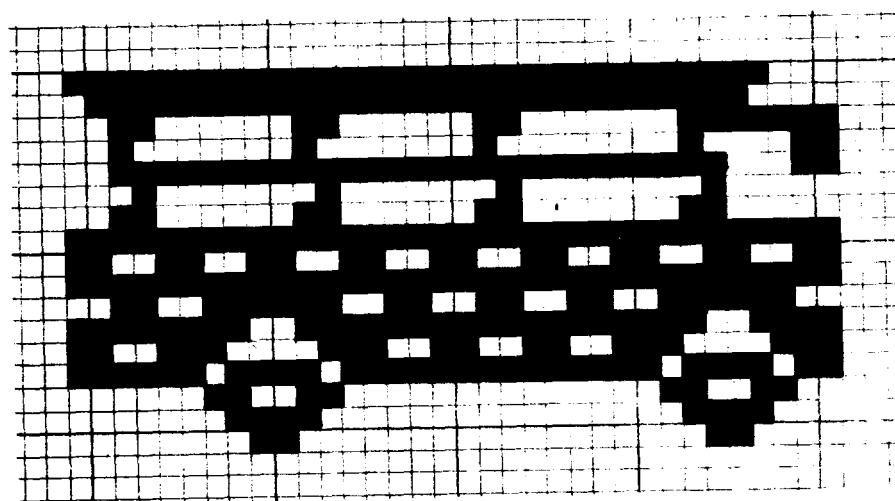
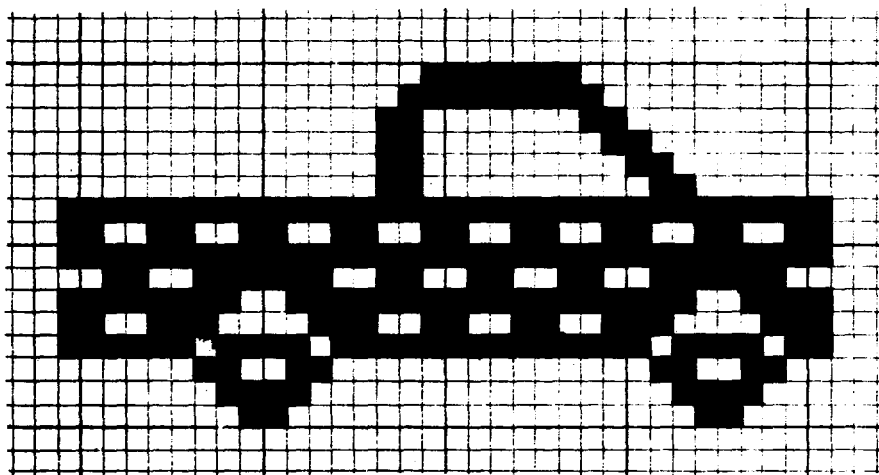

- CAMUENDO
EUGENIO ESPEJO
3 OTAVALO (VIII -16)
- MIGUEL EGAS (Peguche)
4 OTAVALO (XXIV -12)

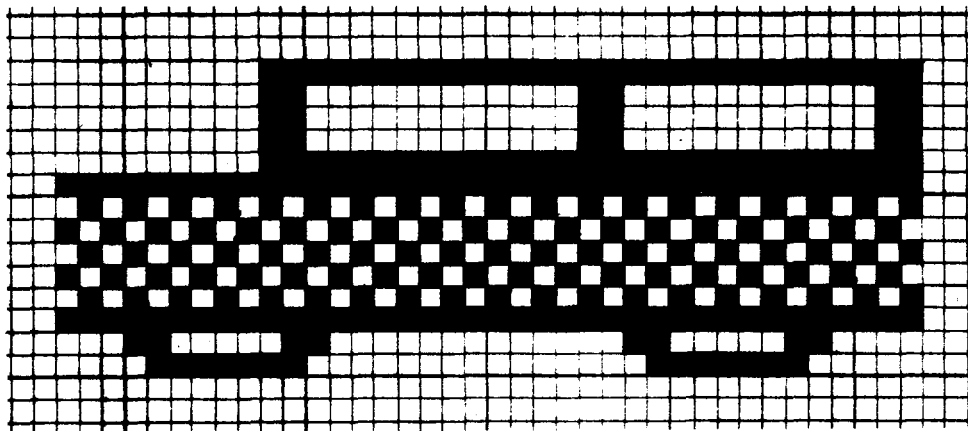
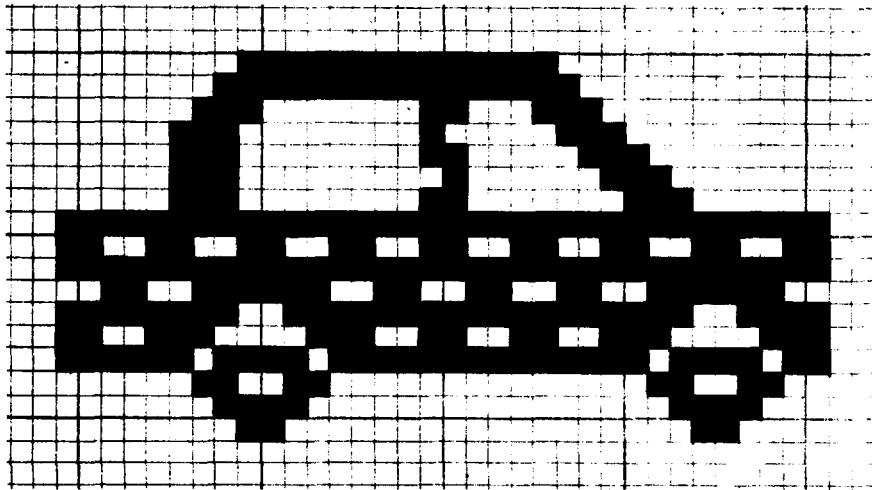

CAPITULO X

INDEFINIDOS

1	LOS OVALOS NATABUELA ANTONIO ANTE	(I -9)
2	CAMUENDO EUGENIO ESPEJO OTAVALO	(VIII -2)

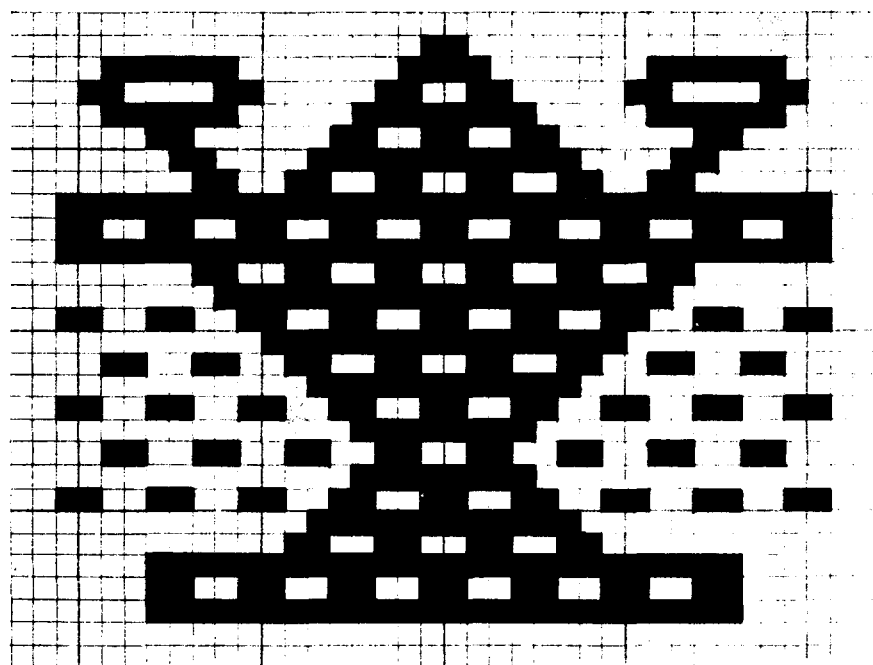
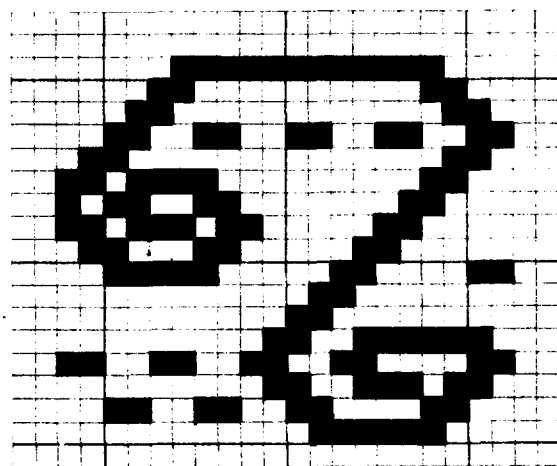

3 TOPO GRANDE
COTACACHI (XXX -24)

4 POTRERILLO
IMANTAG
COTACACHI (XXVIII -43)

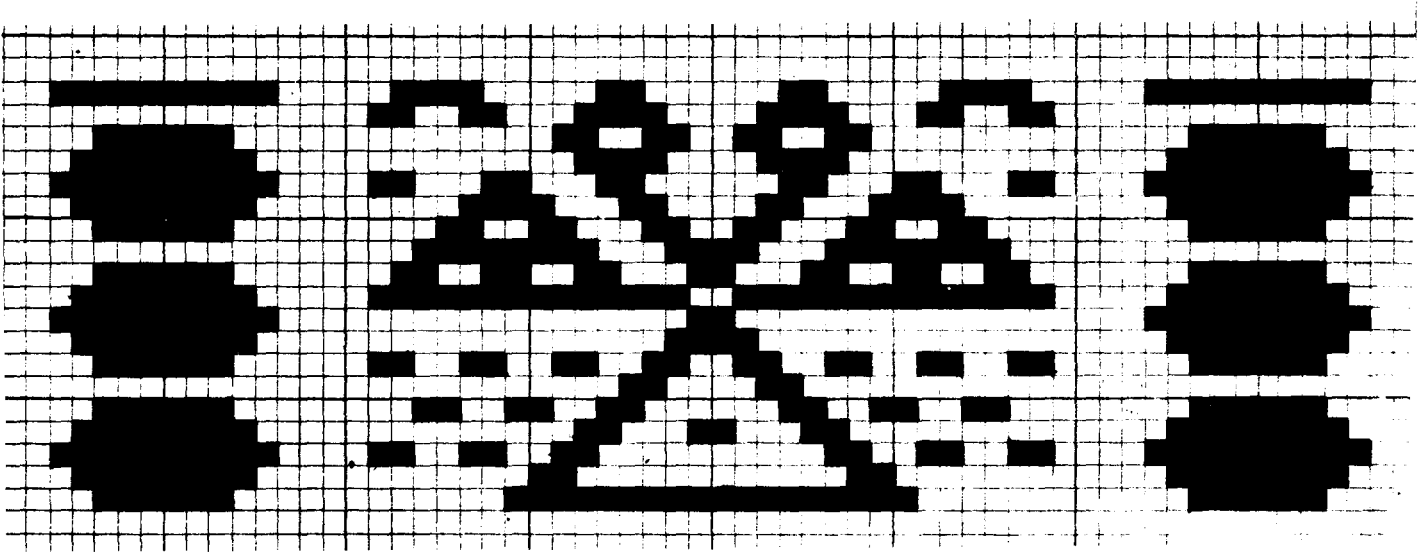
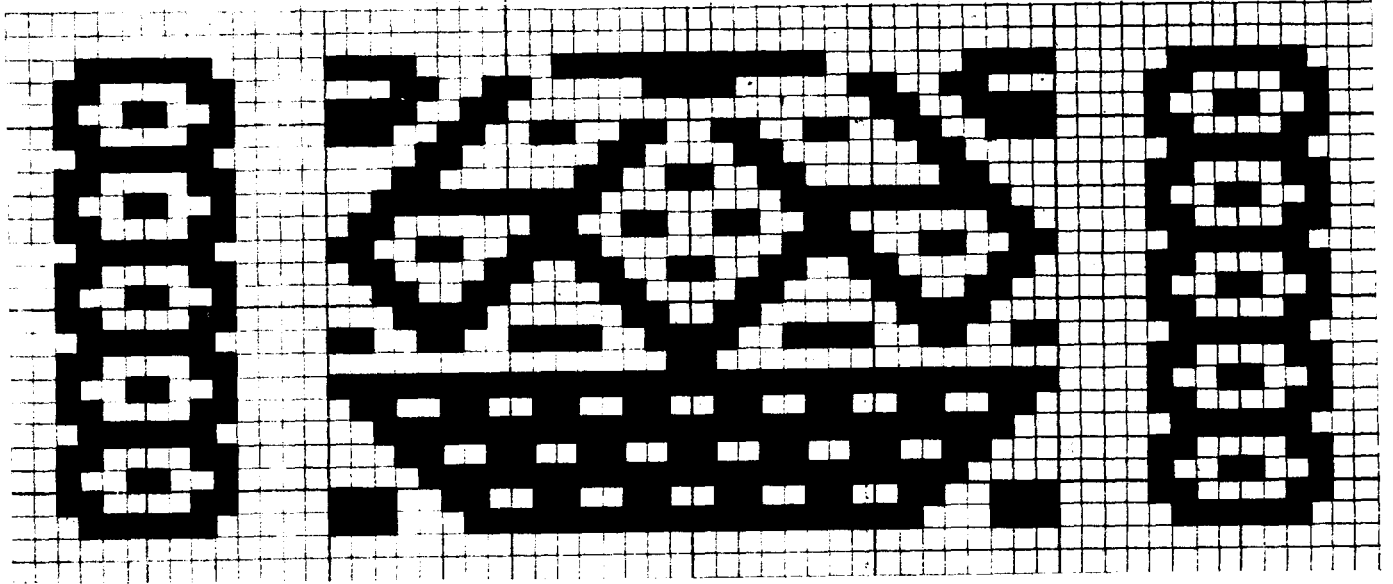

	PUCA HUAYCU	
	SAN ANTONIO	
5	IBARRA	(XXII -18)
6	OTAVALO	(XLVIII -18)

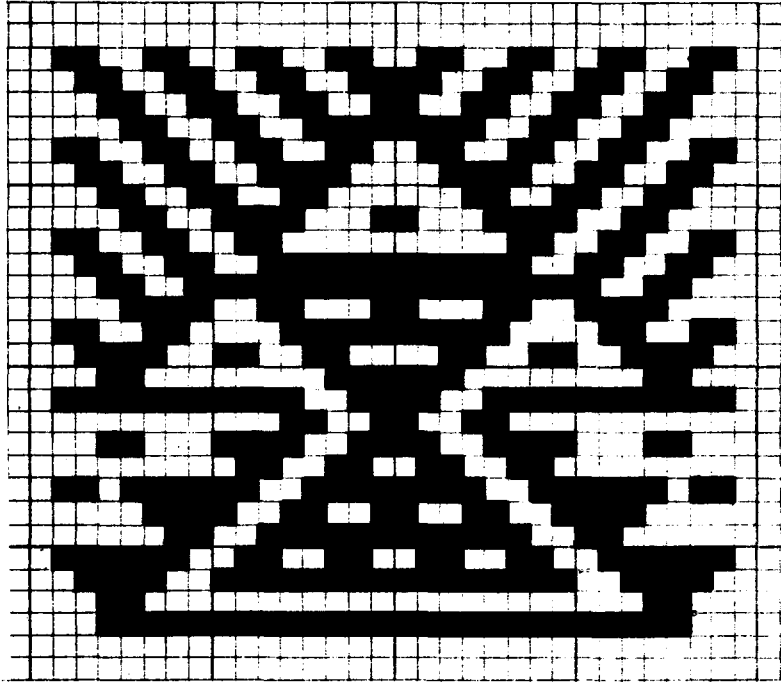
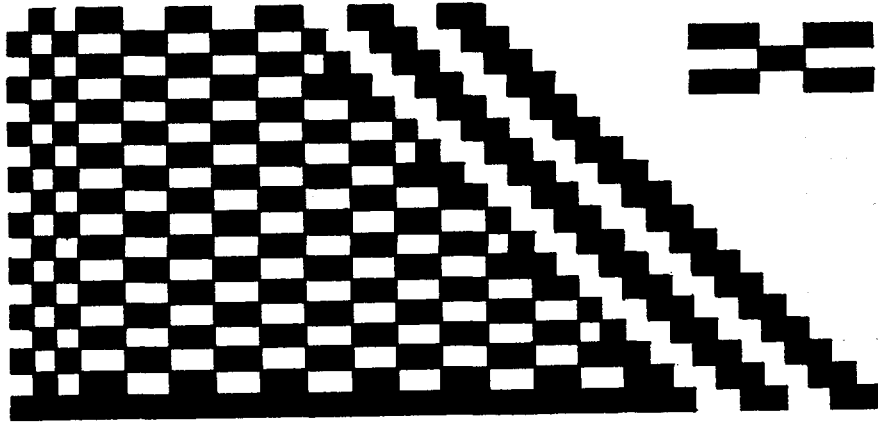

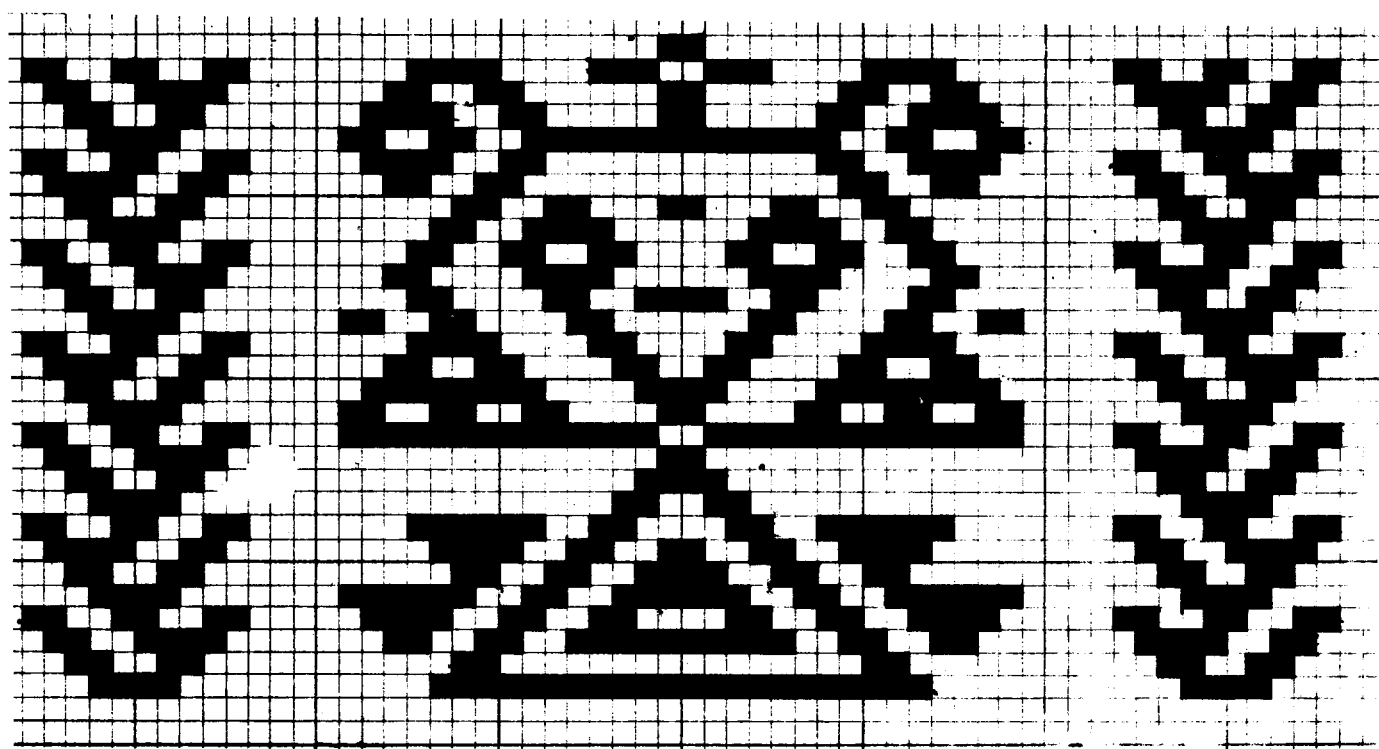

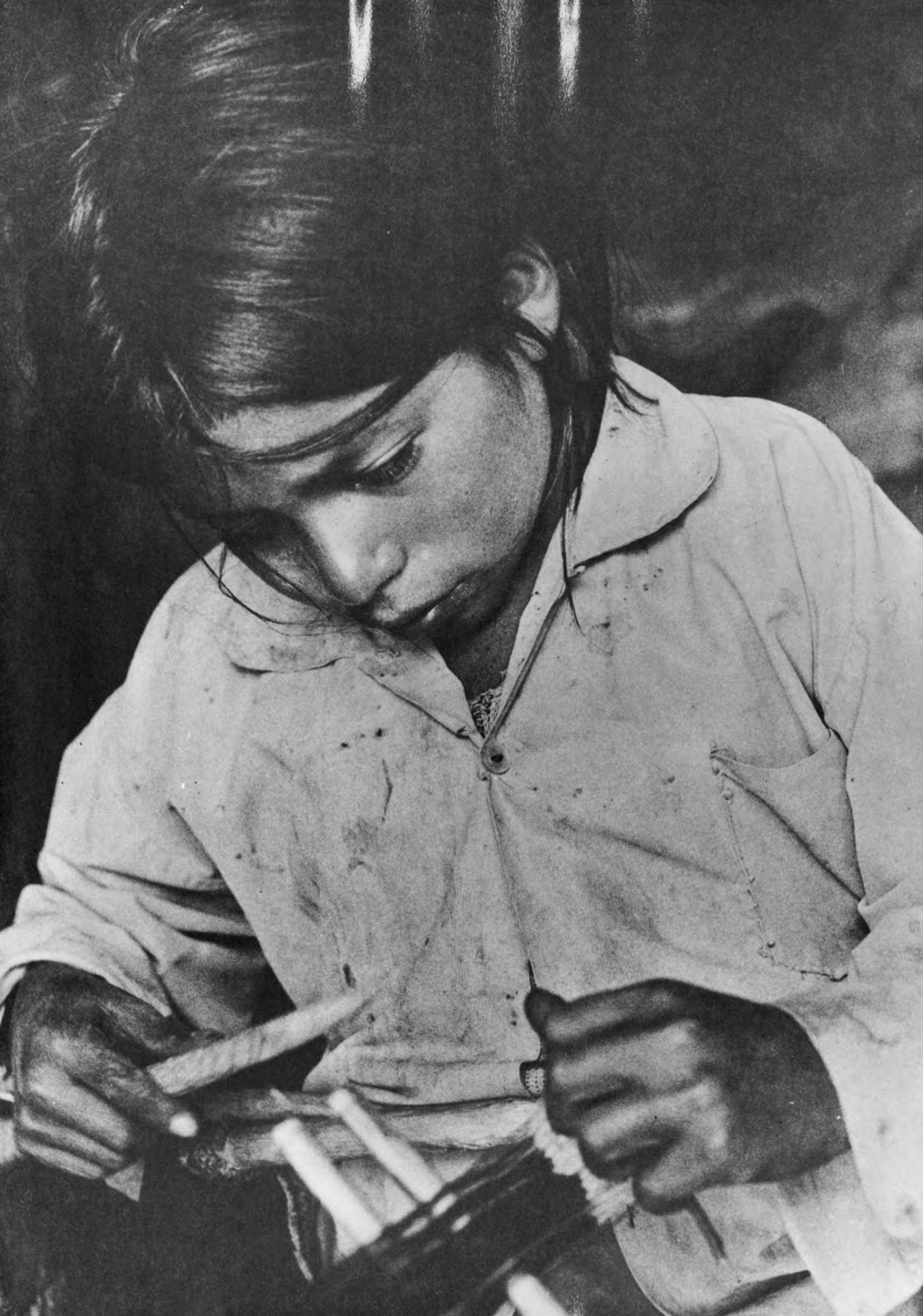

FICHAS

COLECCION PENDONEROS

El Banco Central del Ecuador presenta los resultados de los estudios y trabajos realizados por investigadores del Instituto Otavaleño de Antropología y algunos estudios escritos en el exterior, hasta la fecha de difícil consulta.

Comprende las áreas de Arqueología, Antropología, Artesanías populares, Historia circunscritas a la región norte del país.

1

Glosario arqueológico

José Echeverría A.

2

El proceso evolutivo en las sociedades complejas y la ocupación del Período Tardío Cara en los Andes septentrionales

John Stephen Athens

3

Cochasquí. Estudios arqueológicos I

Udo Oberem

4

Cochasquí. Estudios arqueológicos II

Udo Oberem

5

Cochasquí. Estudios arqueológicos III

Udo Oberem

6

Los Incas en el Ecuador I

Albert Meyers

7

Los Incas en el Ecuador II

Albert Meyers

8

Area septentrional andina norte: Arqueología y Etnohistoria

José Echeverría A.

Ma. Victoria Uribe

9

La Arqueoastronomía en las investigaciones de las culturas andinas

Mariusz S. Ziolkowski

Robert M. Sadowski

10

Los señores étnicos de Quito en la época de los Incas

Frank Salomon

11

Demografía y asentamientos indígenas en la sierra norte del Ecuador en el siglo XVI. Estudio etnohistórico de las fuentes tempranas I

Horacio Larrain B.

12

Demografía y asentamientos indígenas en la sierra norte del Ecuador en el siglo XVI. Estudio etnohistórico de las fuentes tempranas II
Horacio Larrain B.

13

Los curacazgos pastos prehispánicos: agricultura y comercio, siglo XVI
Cristóbal Landázuri

14

Cronistas de raigambre indígena I
Horacio Larrain B.

15

Cronistas de raigambre indígena II
Horacio Larrain B.

16

Los Quijos. Historia de la transculturación de un grupo indígena en el oriente ecuatoriano
Udo Oberem

17

Numeraciones del Repartimiento de Otavalo I
Juan Freile-Granizo

18

Numeraciones del Repartimiento de Otavalo II
Juan Freile-Granizo

19 A

Numeraciones del Repartimiento de Otavalo III
Juan Freile-Granizo

19 B

Numeraciones del Repartimiento de Otavalo IV
Juan Freile-Granizo

20

Contribución a la Etnohistoria ecuatoriana I
Udo Oberem
Segundo Moreno Y.

21

Contribución a la Etnohistoria ecuatoriana II
Udo Oberem
Segundo Moreno Y.

22

La vida de Otavalo en el siglo XVIII
Iveline Lebret

23

Tierras, indios y mercaderes en la Audiencia de Quito
Christiana Borchart de Moreno

24

Resúmenes de Actas Republicanas del Cabildo de Otavalo en el siglo XIX I
Juan Freile-Granizo

25

Resúmenes de Actas Republicanas del Cabildo de Otavalo en el siglo XIX II
Juan Freile-Granizo

26

Los Tributos Vacos del Repartimiento de Carangue, 1570
Juan Freile-Granizo

27

Comunidad indígena y artesanías en Otavalo
Patricio Guerra G.

28

Guamote. Campesinos y comunas
Diego Iturralde

29

Campeños y haciendas de la sierra norte
Diego Iturralde

30

Campeños y haciendas de la sierra norte.
La transformación del campesinado y la comunidad
Cristina Farga
José Almeida

31

Economía campesina y transferencias de excedentes:
un caso de la sierra ecuatoriana
Francisco Gangotena

32

Transformaciones culturales y etnicidad en el Ecuador contemporáneo
Norman Whitten Jr.

33

La medicina tradicional ecuatoriana
Silvia Arguello M.
Ricardo Sanhueza A.

34

Los negros serranos: racismo y estratificación en la sierra ecuatoriana
Ronald Lee Stutzman

35

Estrategias de comercialización y racionalidad económica
en los mercados y ferias de Ambato
Luz del Alba Moya

36

Estructura social y poder en Manta. Occidente ecuatoriano
Marcelo Naranjo

37

Diagnóstico socio-económico de la provincia de Esmeraldas I
Marco Jaramillo

38

Diagnóstico socio-económico de la provincia de Esmeraldas II
Marco Jaramillo

39

Diagnóstico socio-económico de la provincia de Esmeraldas III
Marco Jaramillo

40

Simbolismo y ritual en el Ecuador andino.
El quichua en el español de Quito
Ruth Moya

41

Temas y cultura quichua en el Ecuador
Ileana Almeida

42

Léxico y simbolismo en Juan Montalvo.
(Ensayo de interpretación lexicológica y semiológica
de Las Catilinarias)
Juan Valdano

43

Literatura popular afro-ecuatoriana
Carlos Alberto Coba

44

Literatura oral tradicional del norte del Ecuador
Carlos Alberto Coba

45

Artesanos campesinos: desarrollo socio-económico
y proceso de trabajo en la artesanía textil de Otavalo
Peter Meier

46

Instrumentos musicales populares registrados en el Ecuador I

Carlos Alberto Coba

47

Instrumentos musicales populares registrados en el Ecuador II

Carlos Alberto Coba

48

**Inventario de diseños en tejidos indígenas de
la provincia de Imbabura I**

Hernán Jaramillo C.

49

**Inventario de diseños en tejidos indígenas de
la provincia de Imbabura II**

Hernán Jaramillo C.

50

**Inventario de diseños en tejidos indígenas de
la provincia de Imbabura III**

Hernán Jaramillo C.

Indices de la colección

Bibliografía de la colección



BANCO CENTRAL DEL ECUADOR

IOA

INSTITUTO OTAVALEÑO DE ANTROPOLOGIA