

IOA **INSTITUTO OTAVALEÑO DE ANTROPOLOGIA**
CENTRO REGIONAL DE INVESTIGACIONES

Colección

PENDONEROS

Con renovada fe en el futuro, los Miembros de Número del IOA se complacen en entregar la presente publicación, como homenaje a su Patria, en el Sesquicentenario de vida republicana.

Alfonso Cabascango Rubio

Marcelo Valdospinos Rubio

Renán Cisneros del Hierro

Miguel A. Hermosa Cabezas

Carlos Benavides Vega

Bolívar Cabascango Rubio

Raúl Maya Andrade

Alfredo N. Montaivo Males

*Plutarco Cisneros Andrade,
DIRECTOR GENERAL*

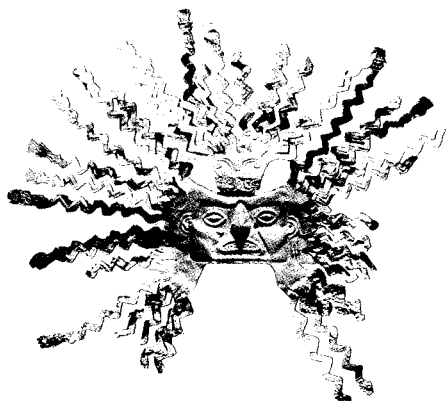

**AUSPICIO ESPECIAL:
BANCO CENTRAL DEL ECUADOR**

<i>Dr.</i>	<i>Ricardo Muñoz Chávez</i>	<i>Ex presidente de la Junta Monetaria</i>
<i>Abog.</i>	<i>León Roldos Aguilera</i>	<i>Ex-presidente de la Junta Monetaria</i>
<i>Dr.</i>	<i>Rodrigo Espinosa Bermeo</i>	<i>Ex-Gerente General</i>
<i>Econ.</i>	<i>Germánico Salgado Peñaherrera</i>	<i>Ex-Gerente General</i>
<i>Dr.</i>	<i>Gonzalo Cordero Crespo</i>	<i>Presidente de la Junta Monetaria</i>
<i>Econ.</i>	<i>Mauricio Dávalos Guevara</i>	<i>Gerente General</i>
<i>Lcdo.</i>	<i>Eduardo Samaniego Salazar</i>	<i>Subgerente General</i>



EDITOR:

Instituto Otavaleño de Antropología — 1981 —
Casilla 1478
Otavalo-Ecuador

CONSEJO EDITORIAL:

Plutarco Cisneros Andrade
Segundo Moreno Yáñez
Juan Freile Granizo
Carlos Benavides Vega
Fernando Plaza Schuller
Simón Espinosa Cordero
Patricio Guerra Guerra
Hernán Jaramillo Cisneros
Carlos Coba Andrade
Francisco Aguirre Vásconez
José Echeverría Almeida

COMITE EDITORIAL:

Plutarco Cisneros Andrade
Segundo Moreno Yáñez
Carlos Benavides Vega
Simón Espinosa Cordero

COORDINADOR GENERAL:

Juan Freile Granizo

DIRECTOR GENERAL: *Plutarco Cisneros Andrade*

DIAGRAMACION Y DISEÑO:

Julio O. Flores R.
Edwin Rivadeneira

IMPRESION:

Editorial "Gallocapitán"
Otavalo - Ecuador



Hernán Jaramillo Cisneros

INVENTARIO DE DISEÑOS EN TEJIDOS INDIGENAS
DE LA PROVINCIA DE IMBABURA

* *

Serie: Cultura Popular



PARTE SEGUNDA

INDICE

CAPITULO SEGUNDO

II – ZOOMORFOS

Continuación

CAPITULO TERCERO

III – ORNITOMORFOS

INDICE DE LAMINAS

Lámina	Faja	Diseño	Pags.
129	XXX	29	17
130	XXXI	8	19
131	XXXI	27	19
132	XXXII	3	21
133	XXXII	4	21
134	XXXII	5	23
135	XXXII	25	23
136	XXXII	20	25
137	XXXIII	6	27
138	XXXIII	10	29
139	XXXIII	12	31
140	XXXV	2	33
141	XXXV	3	33
142	XXXV	6	35
143	XXXV	9	35
144	XXXV	10	37
145	XXXV	13	37
146	XXXV	14	39
147	XXXV	17	39
148	XXXV	20	41
149	XXXV	21	41
150	XXXV	22	43
151	XXXV	24	43
152	XXXV	26	45
153	XXXV	28	45
154	XXXVI	8	47
155	XXXVI	9	49
156	XXXVII	2	51
157	XXXVII	6	53
158	XXXVII	16	55
159	XXXV	32	57
160	XXXVII	12	57
161	XXXVIII	2	59
162	XXXVIII	5	61
163	XXXVIII	9	63
164	XXXVIII	12	65
165	XXXVIII	18	67
166	XXXVIII	27	69
167	XXXIX	21	71
168	XLI	25	73

169	XLI	40	75
170	XLI	42	77
171	XLI	50	77
172	XLII	16	79
173	XLIII	5	81
174	XLIII	4	83
175	XLIII	6	85
176	XLIII	23	85
177	XLIII	14	87
178	XLIII	19	87
179	XLIV	3	89
180	XLIV	19	91
181	XLIV	17	93
182	XLIV	32	93
183	XLIV	9	95
184	XLIV	24	97
185	XLIV	8	99
186	XLIV	22	101
187	XLV	11	103
188	XLV	12	105
189	XLV	15	107
190	XLVI	4	109
191	XLVI	12	111
192	XLVI	14	113
193	XLVI	20	115
194	XLVI	23	117
195	XLVI	32	119
196	XLVI	33	121
197	XLVI	34	123
198	XLVI	40	125
199	XLVI	43	127
200	XLVII	2	129
201	XLVII	3	129
202	XLVII	5	131
203	XLVII	26	133
204	XLVII	30	135
205	XLVII	31	137
206	XLIX	1	139
207	XLIX	5	141
208	XLIX	8	143
209	XLIX	20	145
210	L	37	147
211	L	38	149
212	XXIV	3	151
213	XXIX	4	153
214	XXV	30	155

III ORNITOMORFOS (aves)

1	I	23	161
2	I	25	163
3	II	28	165

4	II	46	167
5	II	47	169
6	III	5	171
7	III	17	173
8	III	19	175
9	III	39	177
10	IV	16	179
11	VII	2	181
12	VII	16	183
13	VII	18	185
14	VIII	3	187
15	IX	4	189
16	IX	22	191
17	XI	3	193
18	XI	5	195
19	XIII	10	197
20	XVI	10	199
21	XVI	11	201
22	XVI	14	203
23	XIX	1	205
24	XIX	2	207
25	XIX	4	209
26	XIX	5	211
27	XIX	7	211
28	XX	36	213
29	XXI	20	215
30	XXI	5	217
31	XXI	8	219
32	XXI	27	221
33	XXII	19	223
34	XXII	20	225
35	XXII	21	227
36	XXII	25	229
37	XXII	29	231
38	XXV	4	233
39	XXV	8	233
40	XXV	5	235
41	XXV	6	237
42	XXV	12	239
43	XXV	13	241
44	XXV	15	243
45	XXV	17	245
46	XXV	18	247
47	XXV	23	249
48	XXV	24	251
49	XXV	25	253
50	XXV	36	255
51	XXV	37	257
52	XXV	38	259
53	XXV	46	261
54	XXV	47	263
55	XXV	55	265

56	XXVI	3	267
57	XXVII	5	269
58	XXVII	7	271
59	XXVI	16	271
60	XXVIII	24	273
61	XXVIII	45	275
62	XXIX	47	277
63	XXIX	48	279
64	XXIX	49	281
65	XXIX	50	283
66	XXIX	51	285
67	XXIX	52	287
68	XXIX	53	289
69	XXX	36	291
70	XXXII	13	293
71	XXXII	24	295
72	XXXIII	5	297
73	XXXIII	16	299
74	XXXIII	19	301
75	XXXVI	4	303
76	XXXVI	10	305
77	XXXVII	3	307
78	XXXVIII	3	309
79	XXXVIII	21	311
80	XXXVIII	23	313
81	XXXVIII	29	315
82	XXXIX	9	317
83	XLI	45	319
84	XLII	12	321
85	XLII	24	323
86	XLII	26	325
87	XLIII	5	327
88	XLIII	16	327
89	XLIII	7	329
90	XLIII	10	331
91	XLIII	11	333
92	XLIV	1	335
93	XLIV	12	337
94	XLIV	23	339
95	XLV	3	341
96	XLV	5	343
97	XLVI	17	345
98	XLVI	19	347
99	XLVI	27	349
100	XLVII	20	351
101	L	9	353
102	XXIV	7	355

FOTOGRAFIAS: MAURO CALANCHINA

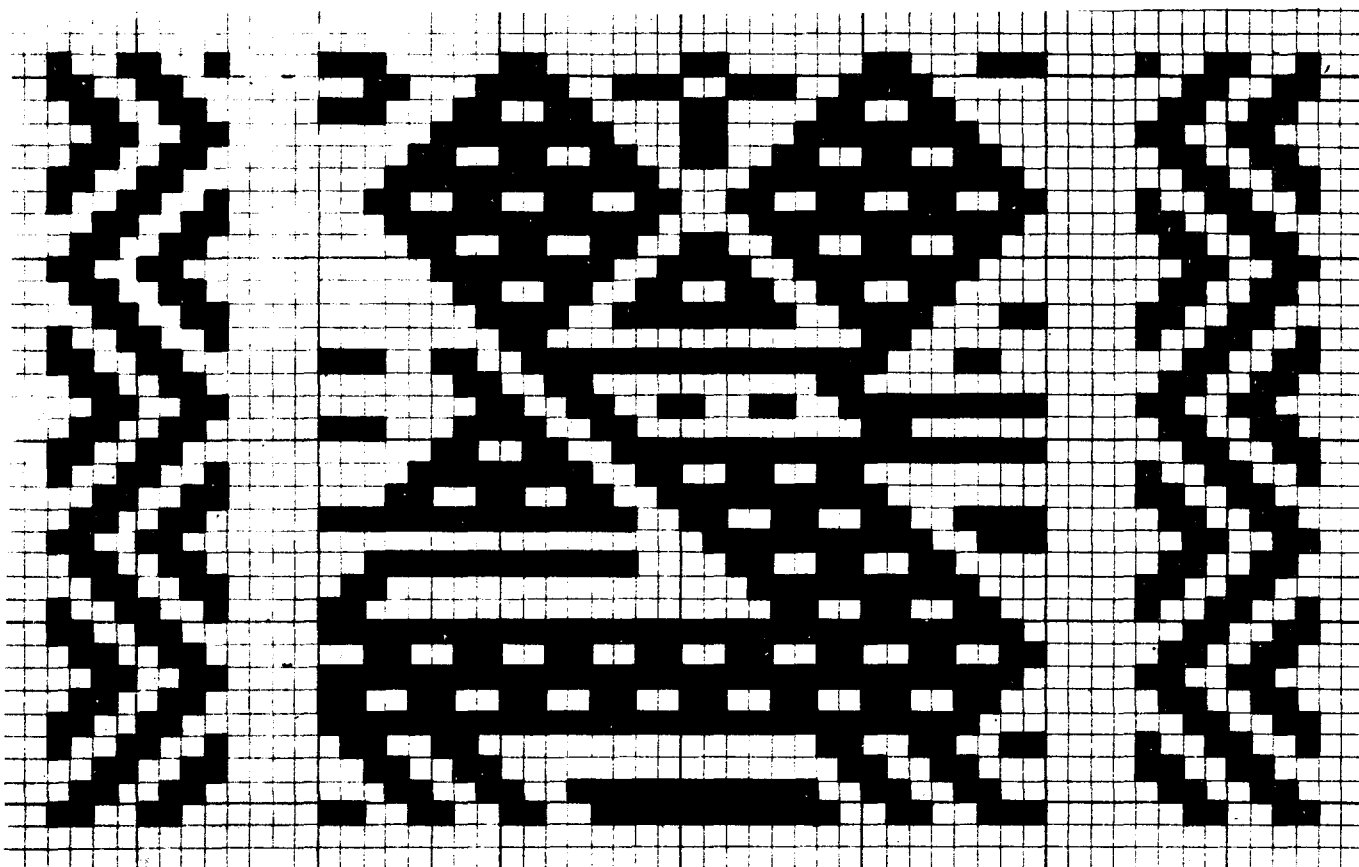

ARIAS UCU
MIGUEL EGAS (Peguche)
130 OTAVALO (XXXI - 8)

ARIAS UCU
MIGUEL EGAS (Peguche)
131 OTAVALO (XXXI - 27)

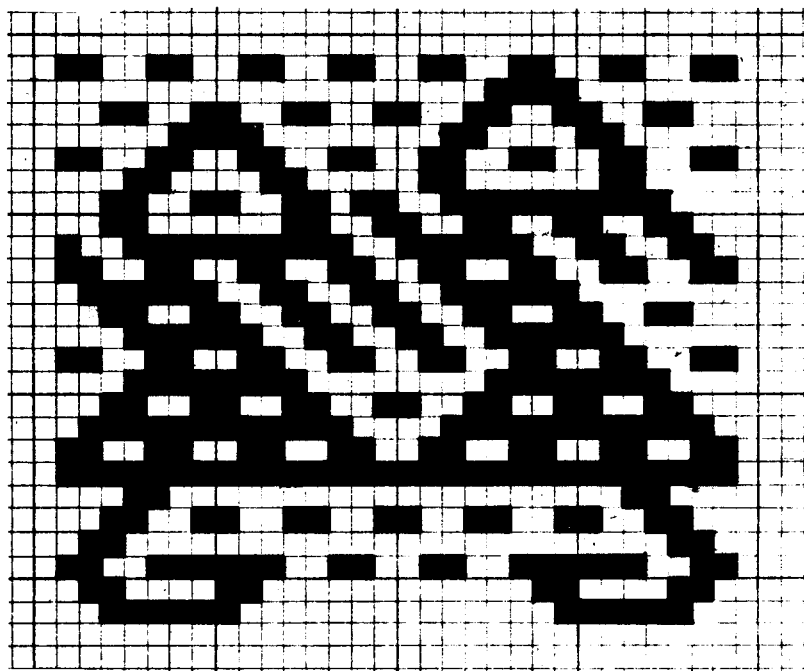
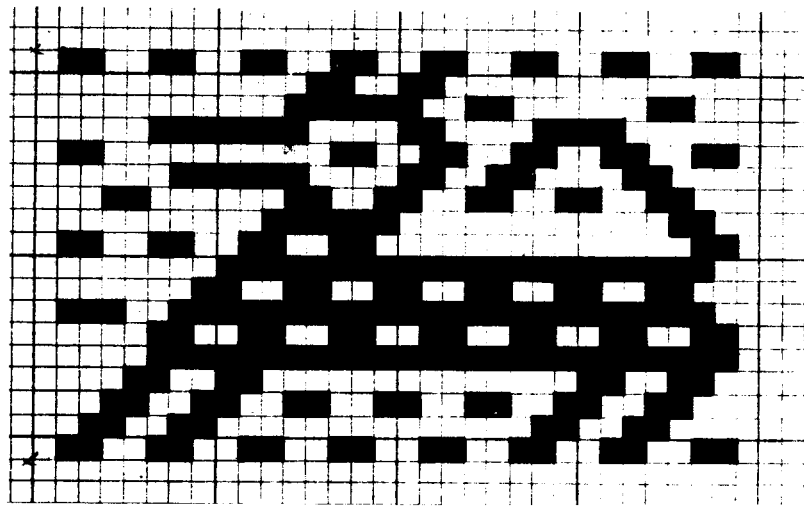

132 EL CERCADO
COTACACHI (XXXII - 3)

133 EL CERCADO
COTACACHI (XXXII - 4)

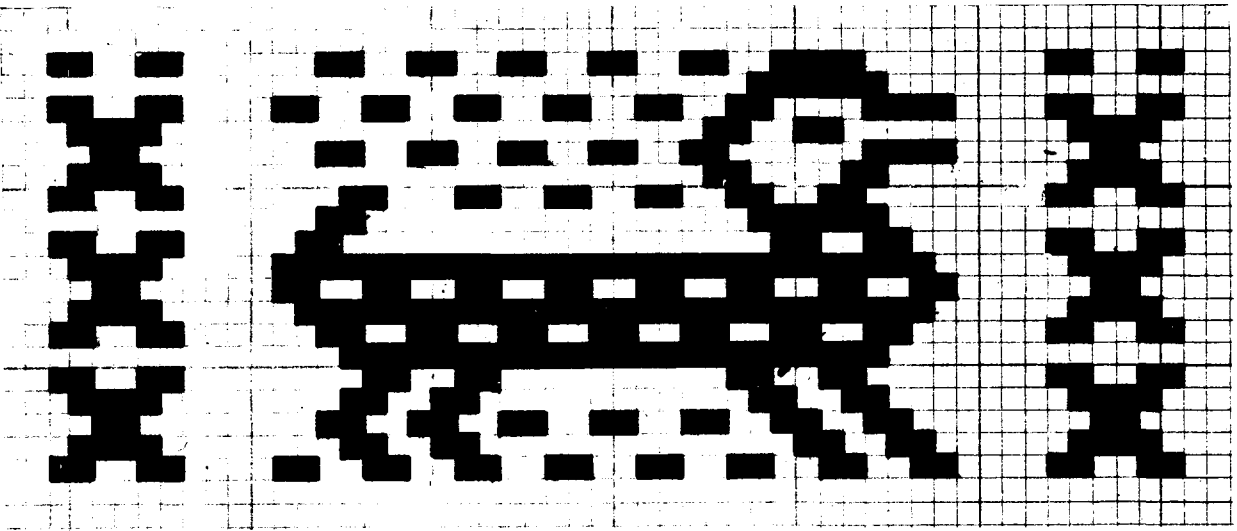
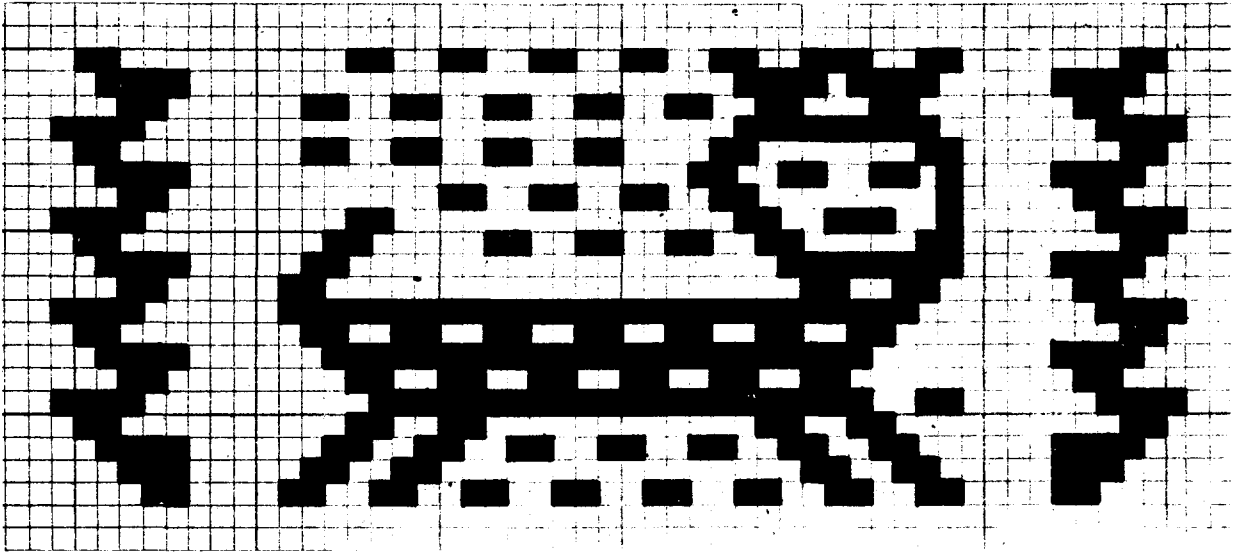

134 EL CERCADO
COTACACHI (XXXII - 5)

135 EL CERCADO
COTACACHI (XXXII - 25)

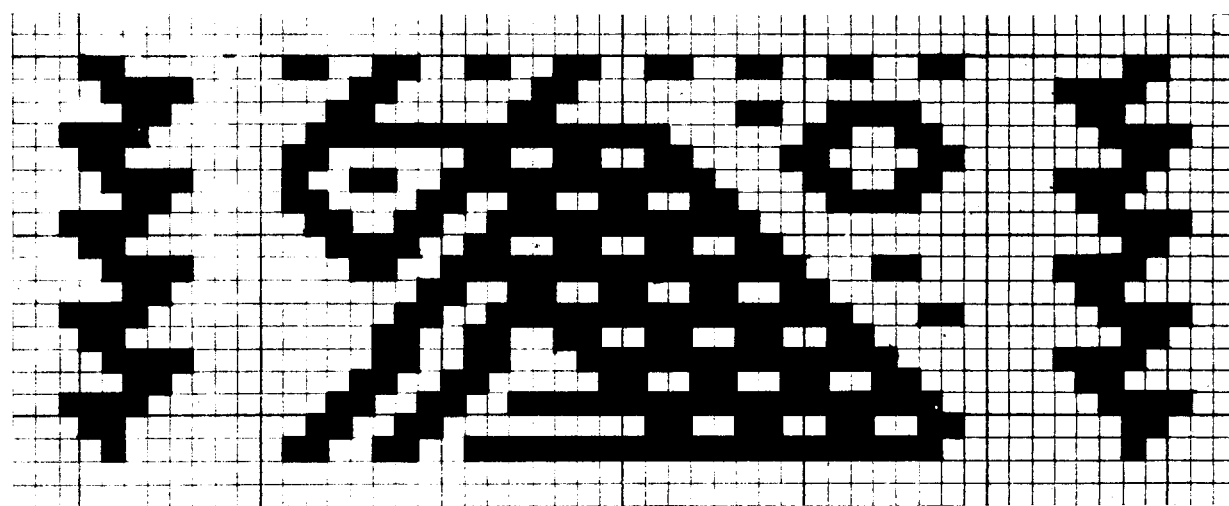
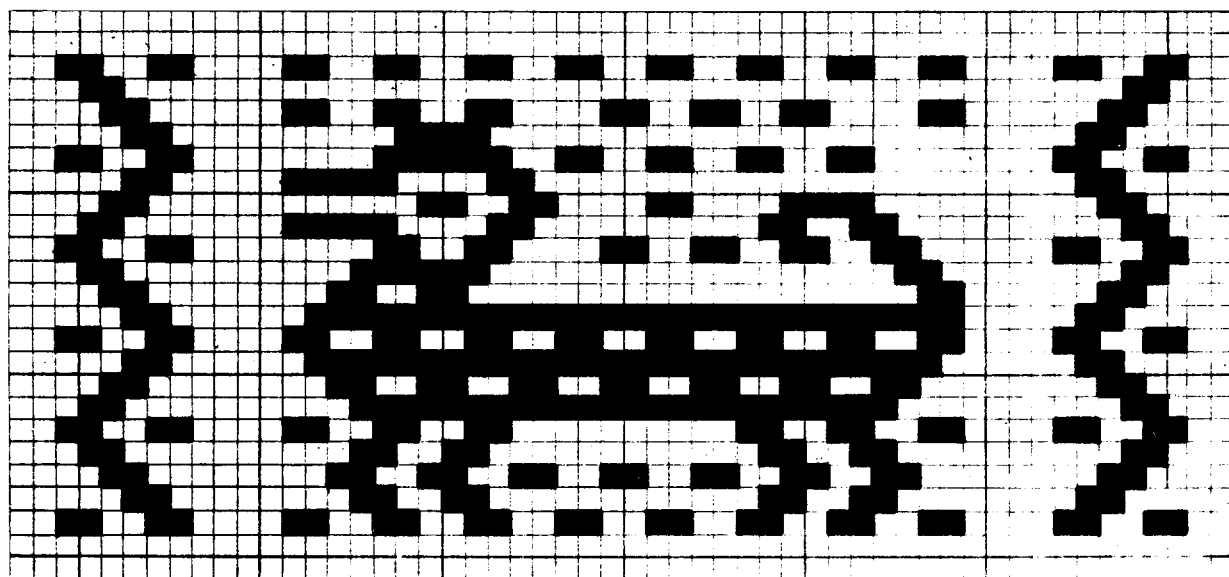

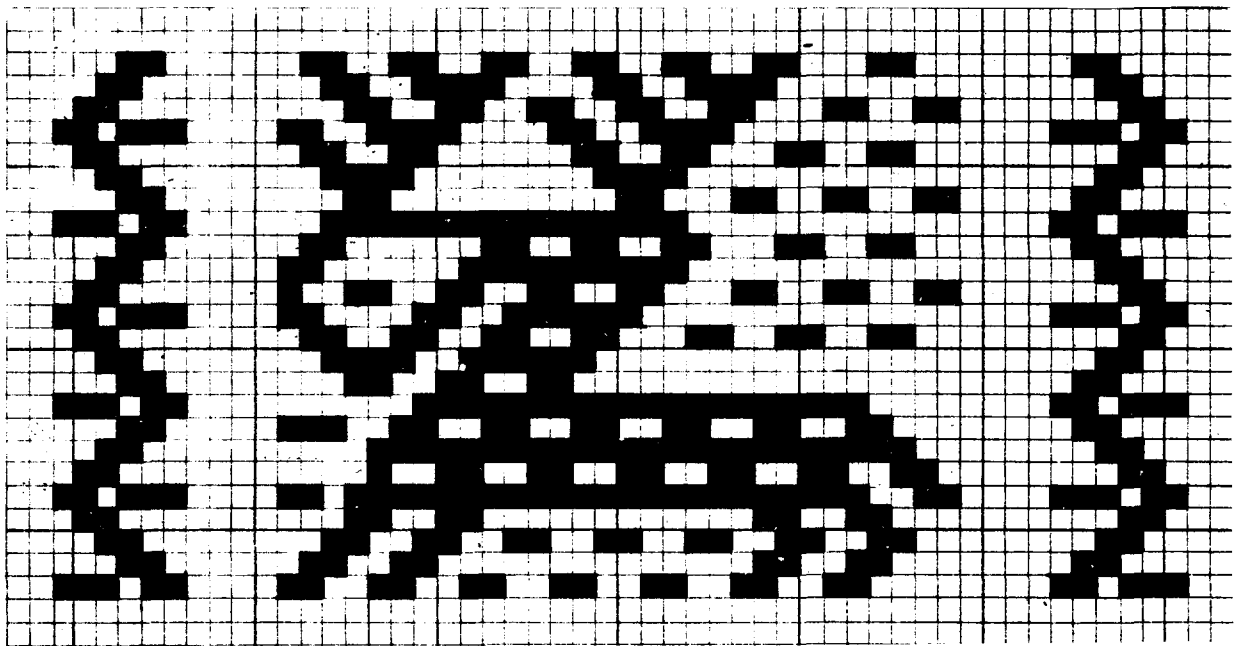

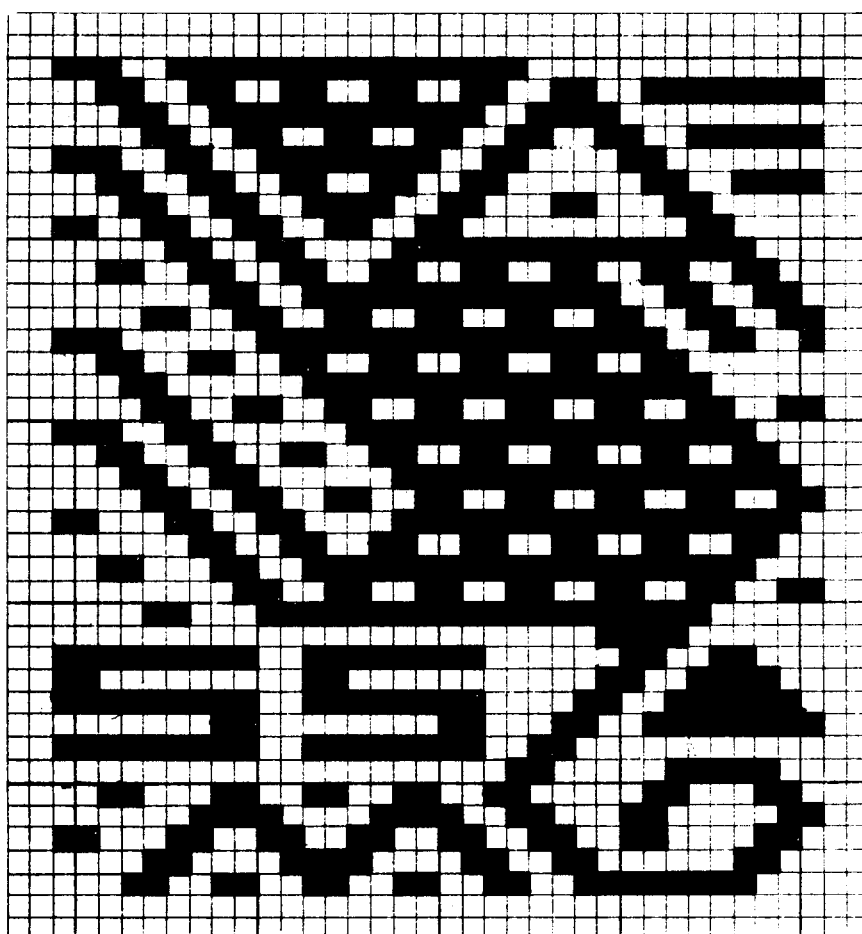

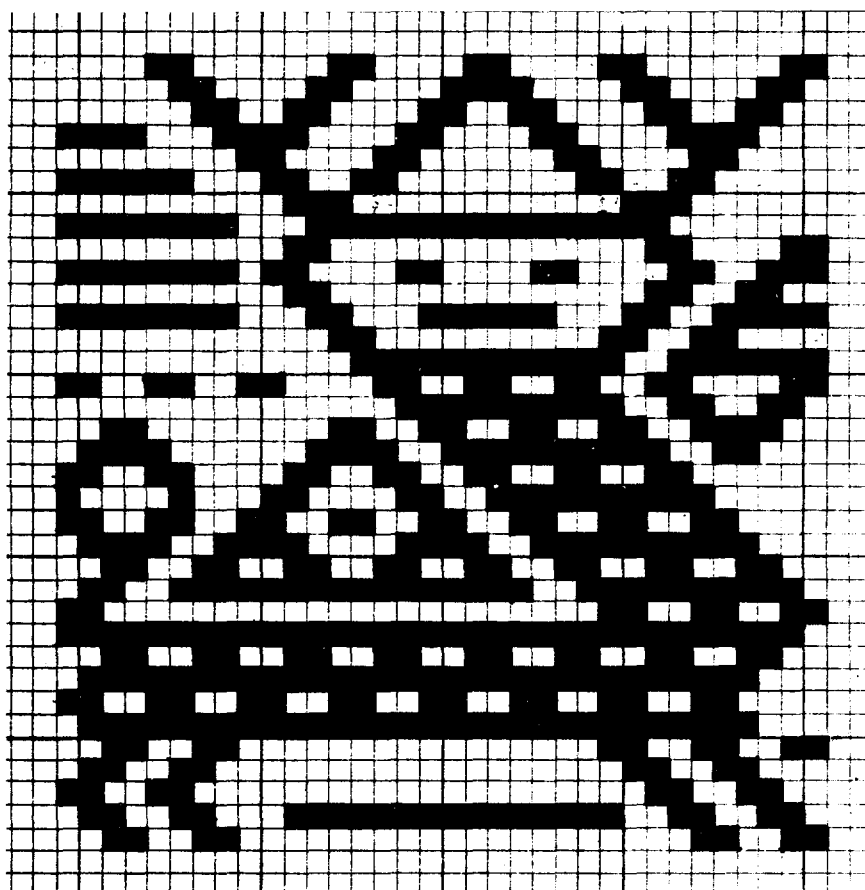

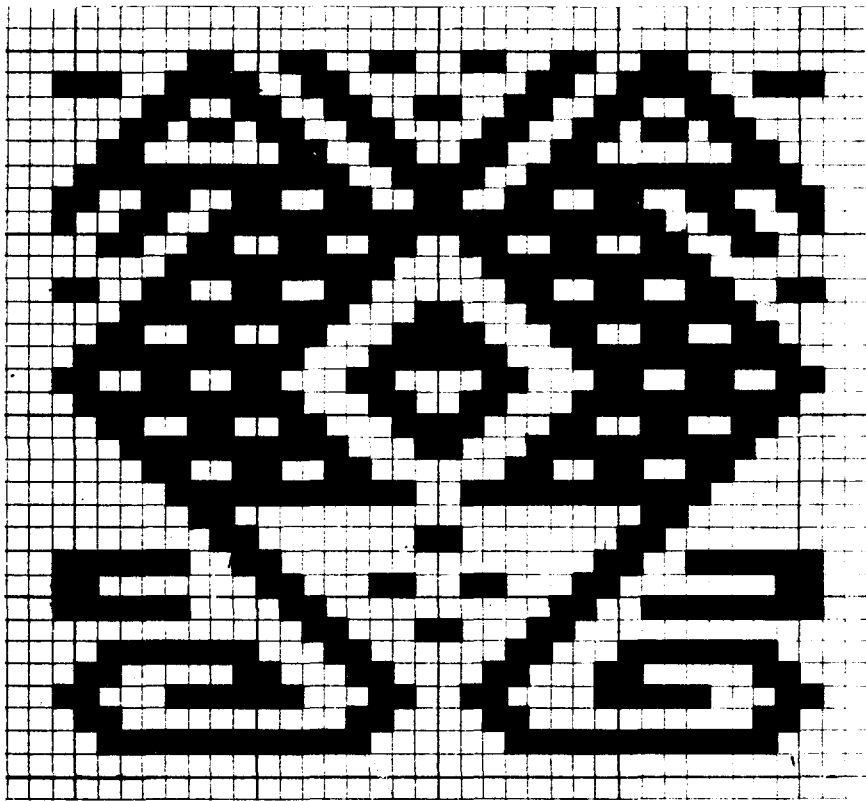

AGUALONGO CHIQUITO
140 ANTONIO ANTE (XXXV - 2)

AGUALONGO CHIQUITO
141 ANTONIO ANTE (XXXV - 3)

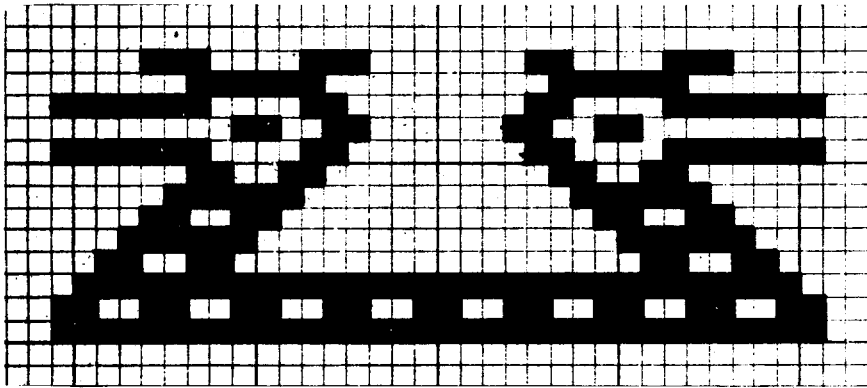
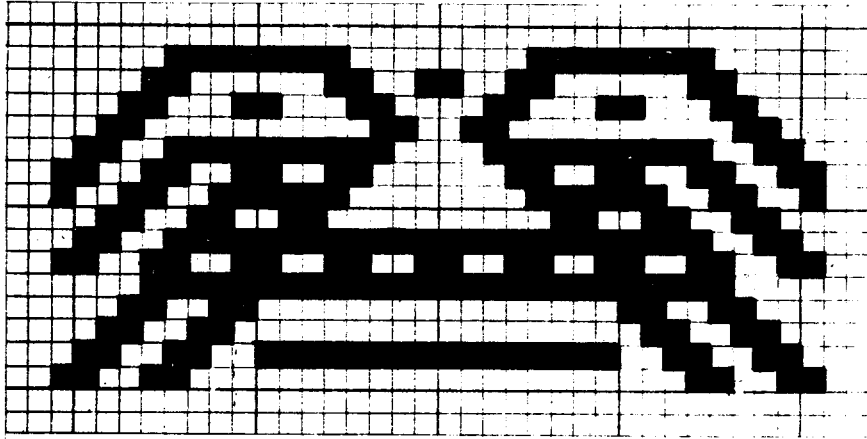

AGUALONGO CHIQUITO
142 ANTONIO ANTE (XXXV - 6)

AGUALONGO CHIQUITO
143 ANTONIO ANTE (XXXV - 9)

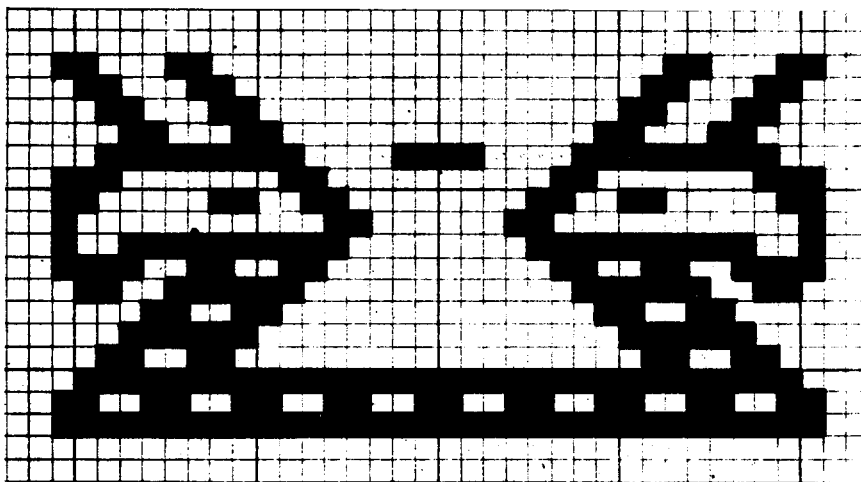
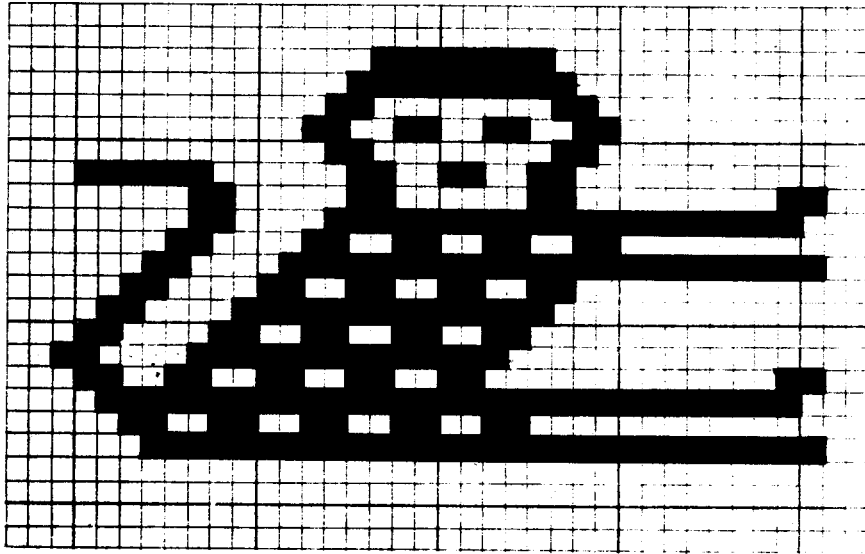

AGUALONGO CHIQUITO
144 ANTONIO ANTE (XXXV - 10)

AGUALONGO CHIQUITO
145 ANTONIO ANTE (XXXV - 13)

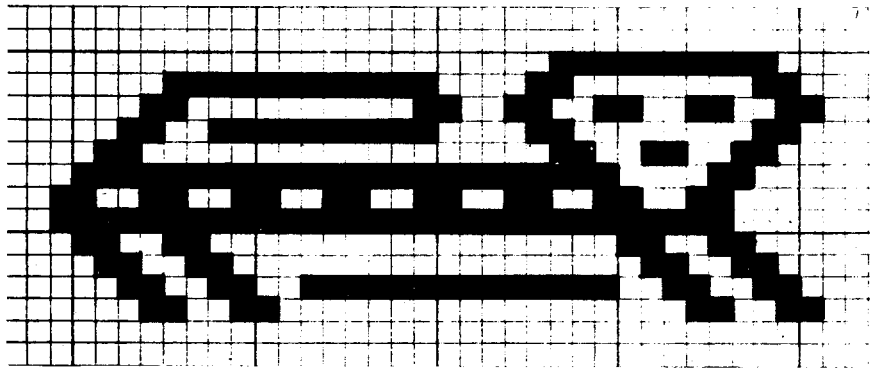
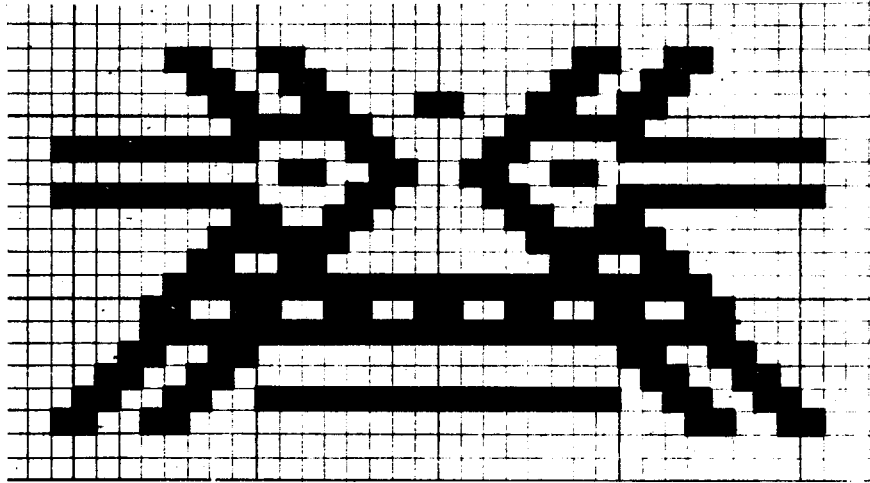

146 AGUALONGO CHIQUITO
ANTONIO ANTE (XXXV - 14)

147 AGUALONGO CHIQUITO
ANTONIO ANTE (XXXV - 17)

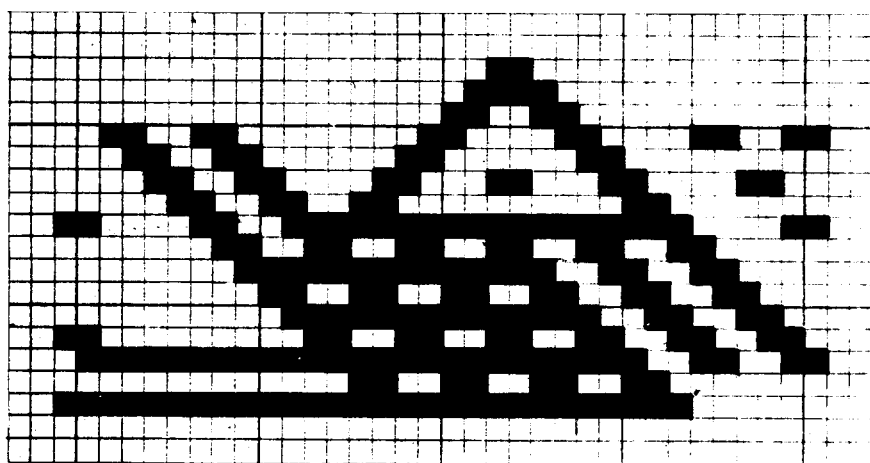
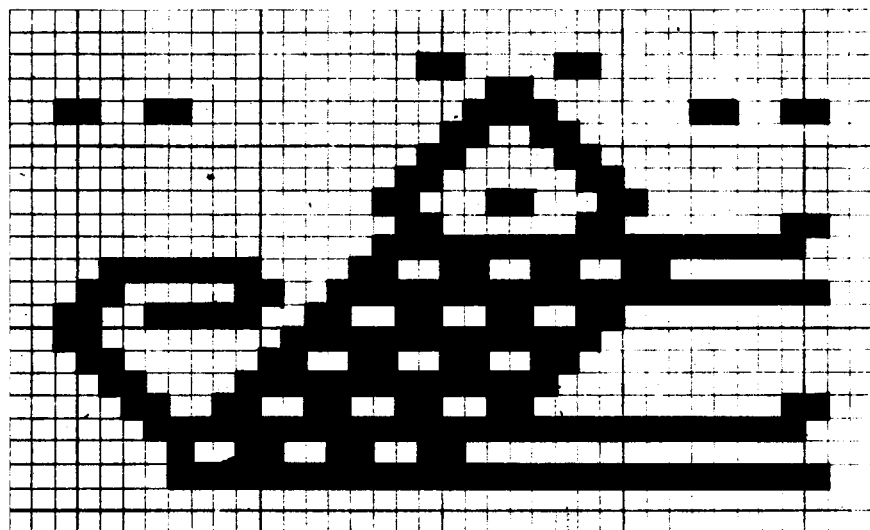

148 AGUALONGO CHIQUITO
ANTONIO ANTE (XXXV - 20)

149 AGUALONGO CHIQUITO
ANTONIO ANTE (XXXV - 21)

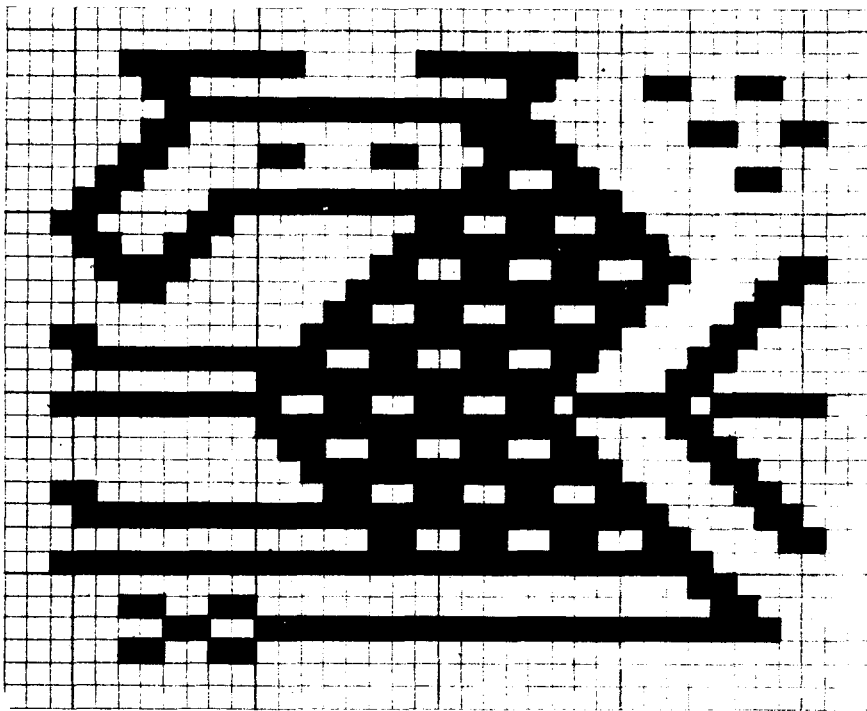
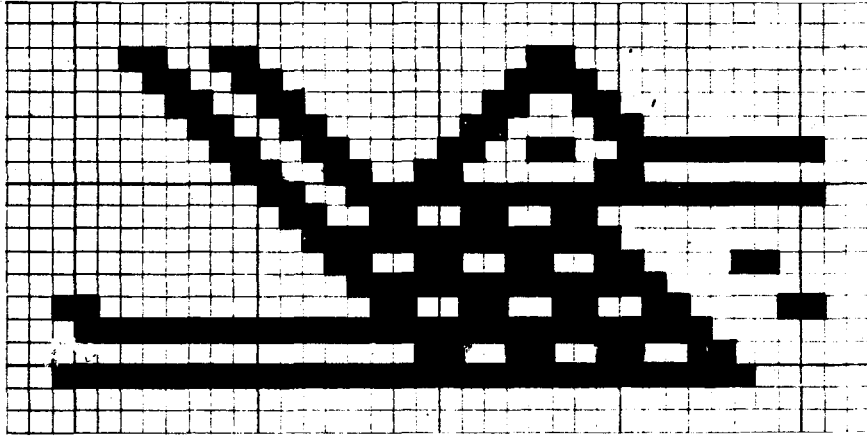

150 AGUALONGO CHIQUITO
ANTONIO ANTE (XXXV - 22)

151 AGUALONGO CHIQUITO
ANTONIO ANTE (XXXV - 24)

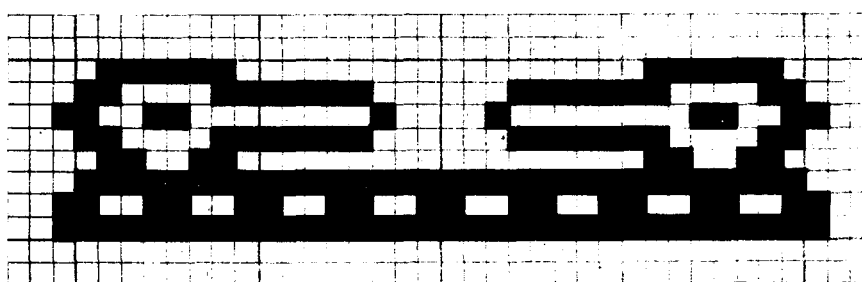
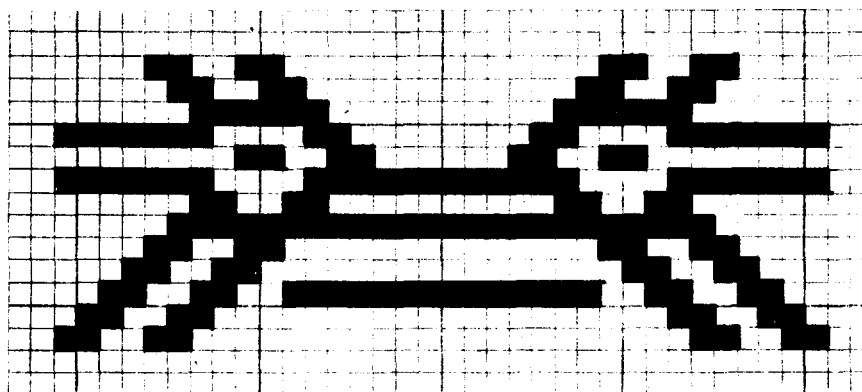

152 AGUALONGO CHIQUITO
ANTONIO ANTE (XXXV - 26)

153 AGUALONGO CHIQUITO
ANTONIO ANTE (XXXV - 28)

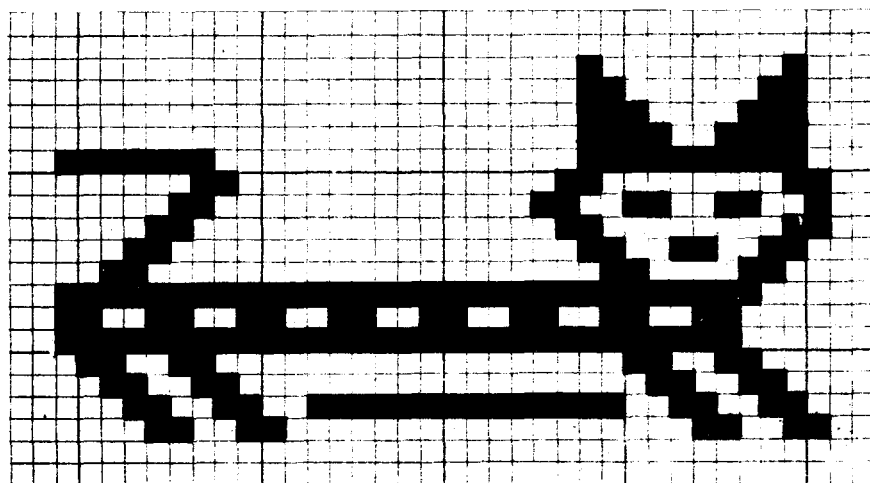
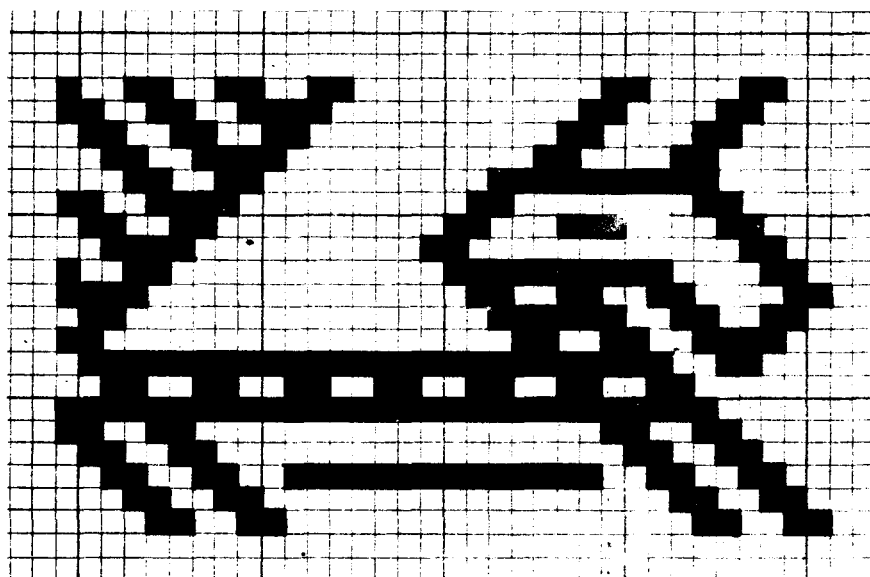

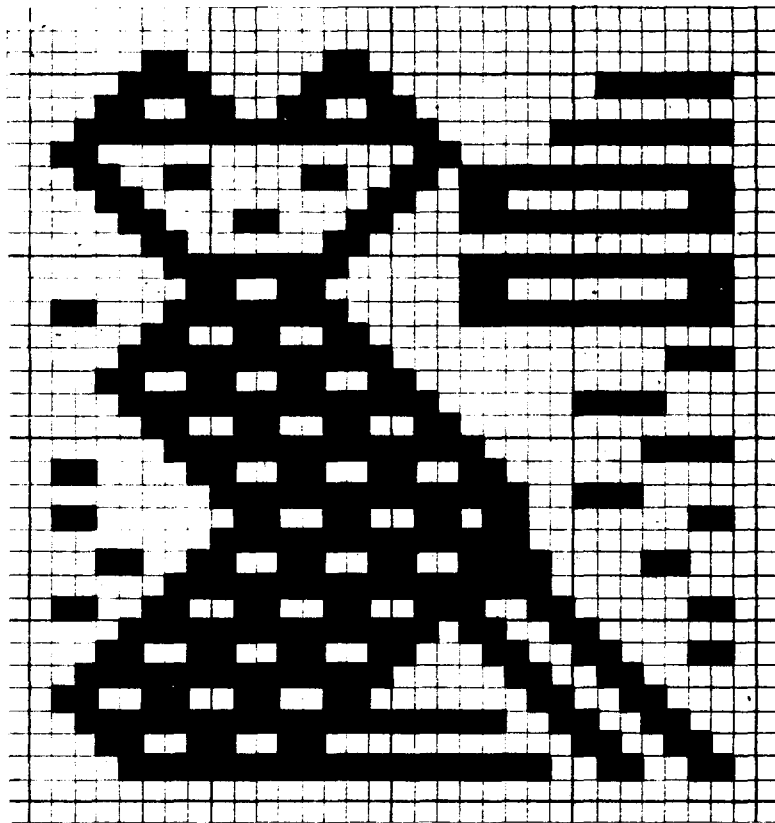

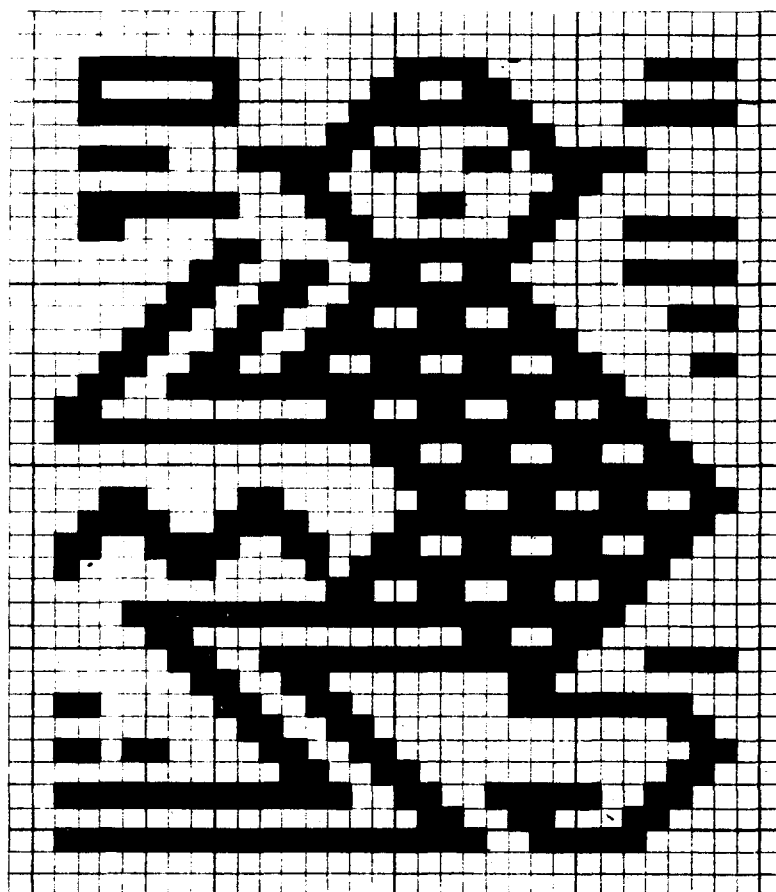

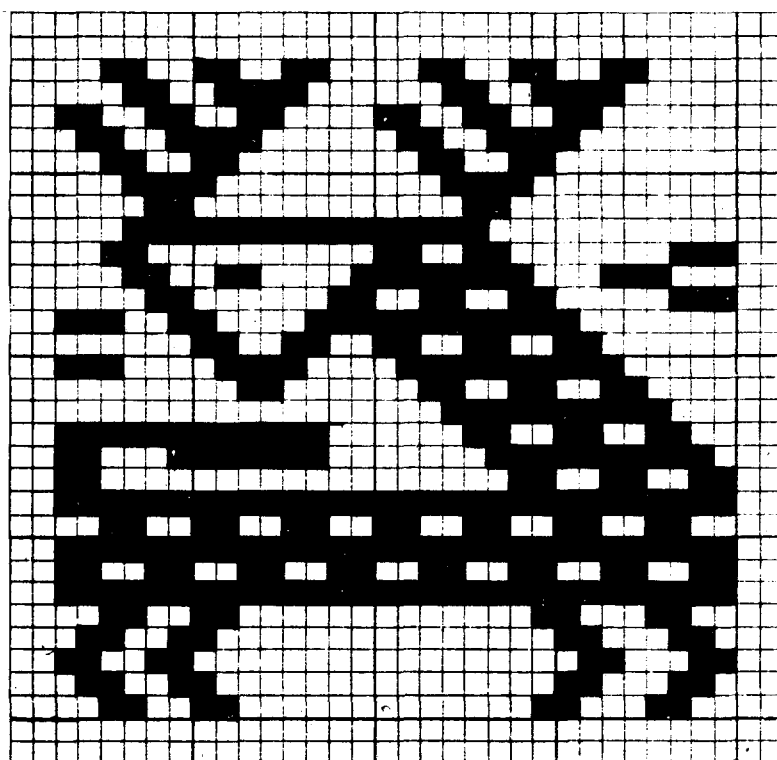

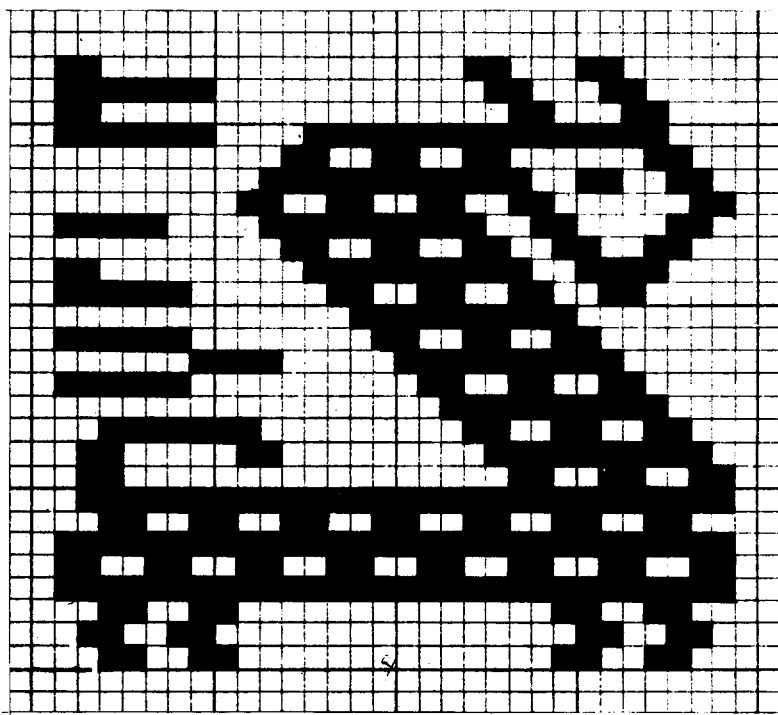

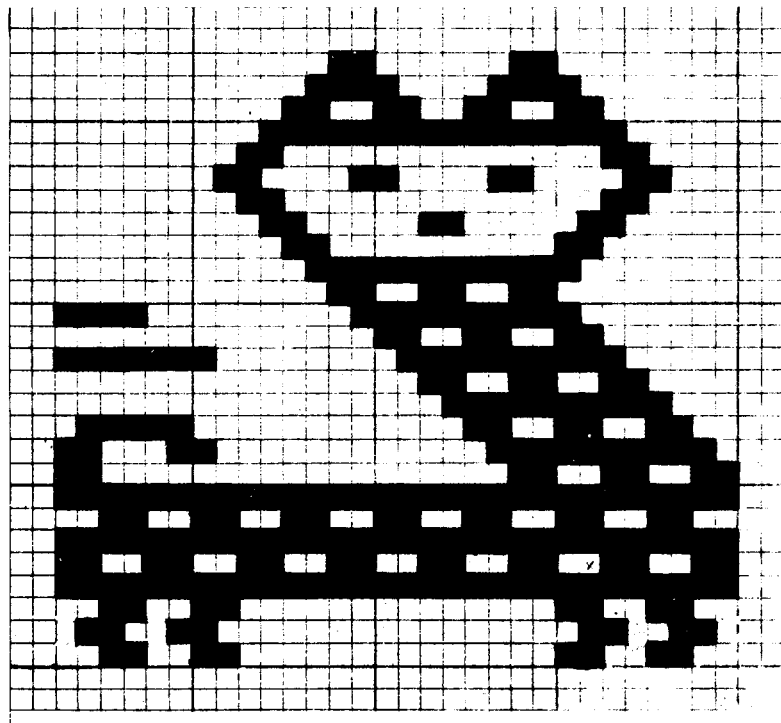

AGUALONGO CHIQUITO
159 ANTONIO ANTE (XXXV - 32)

CATABAMBA
NATABUELA
160 ANTONIO ANTE (XXXVII - 12)

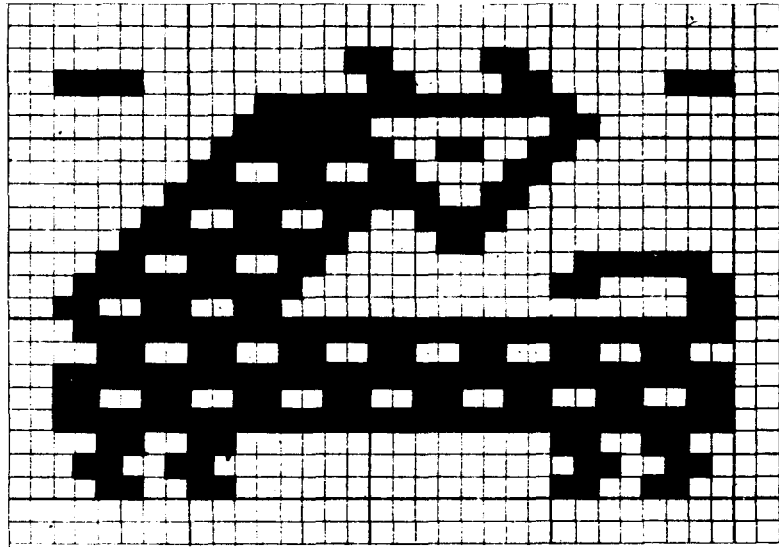
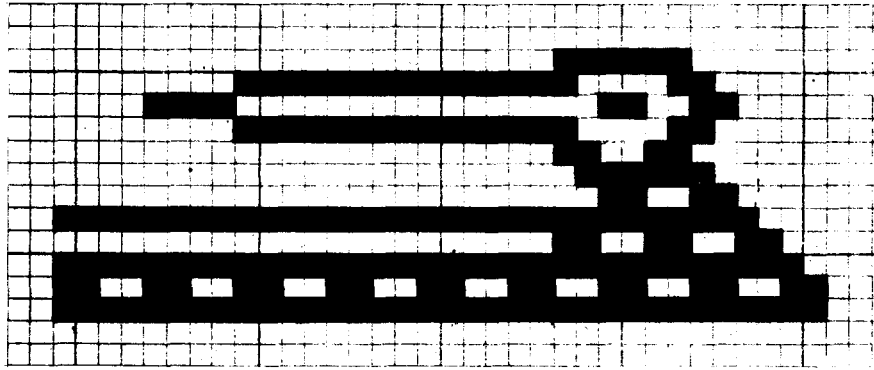

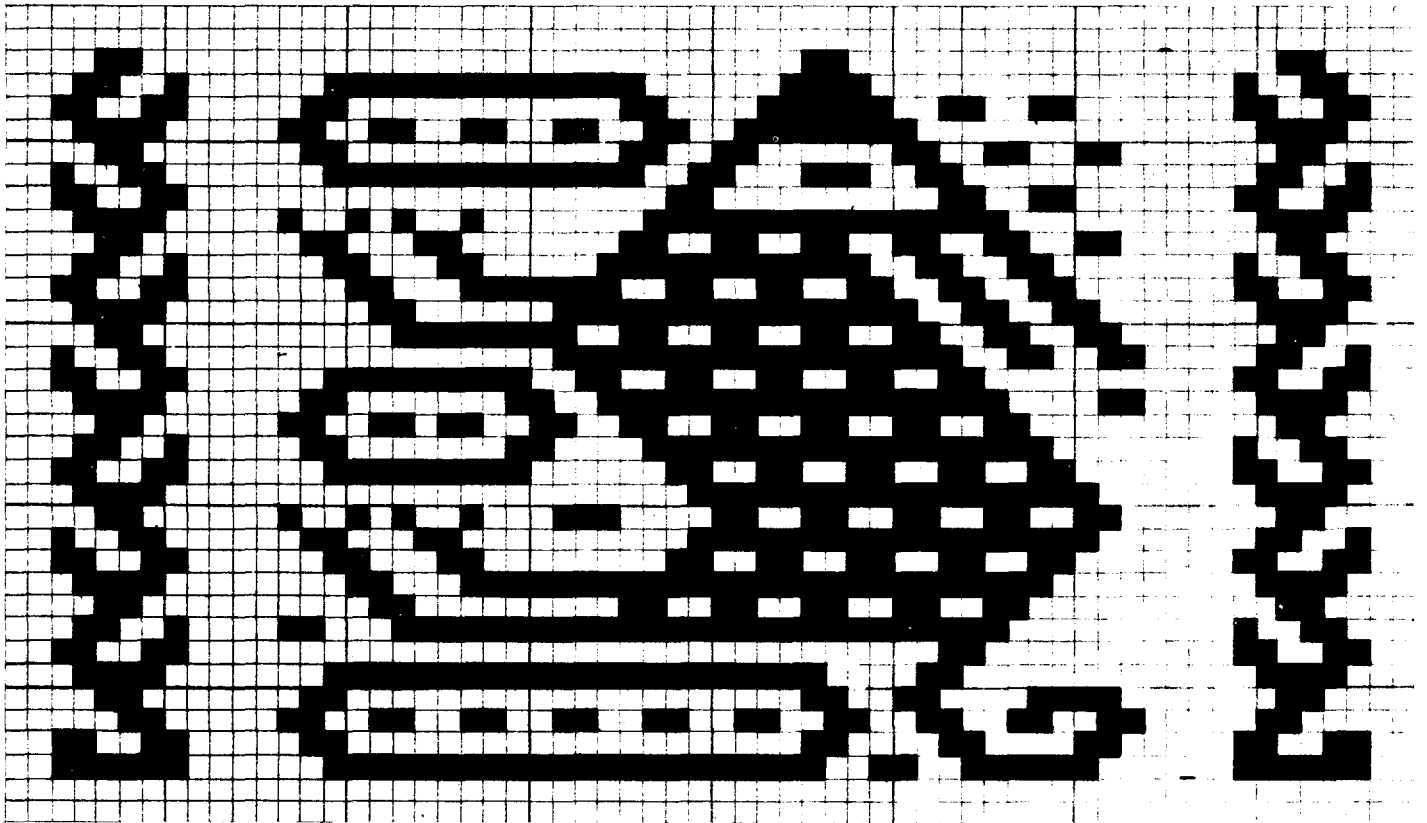

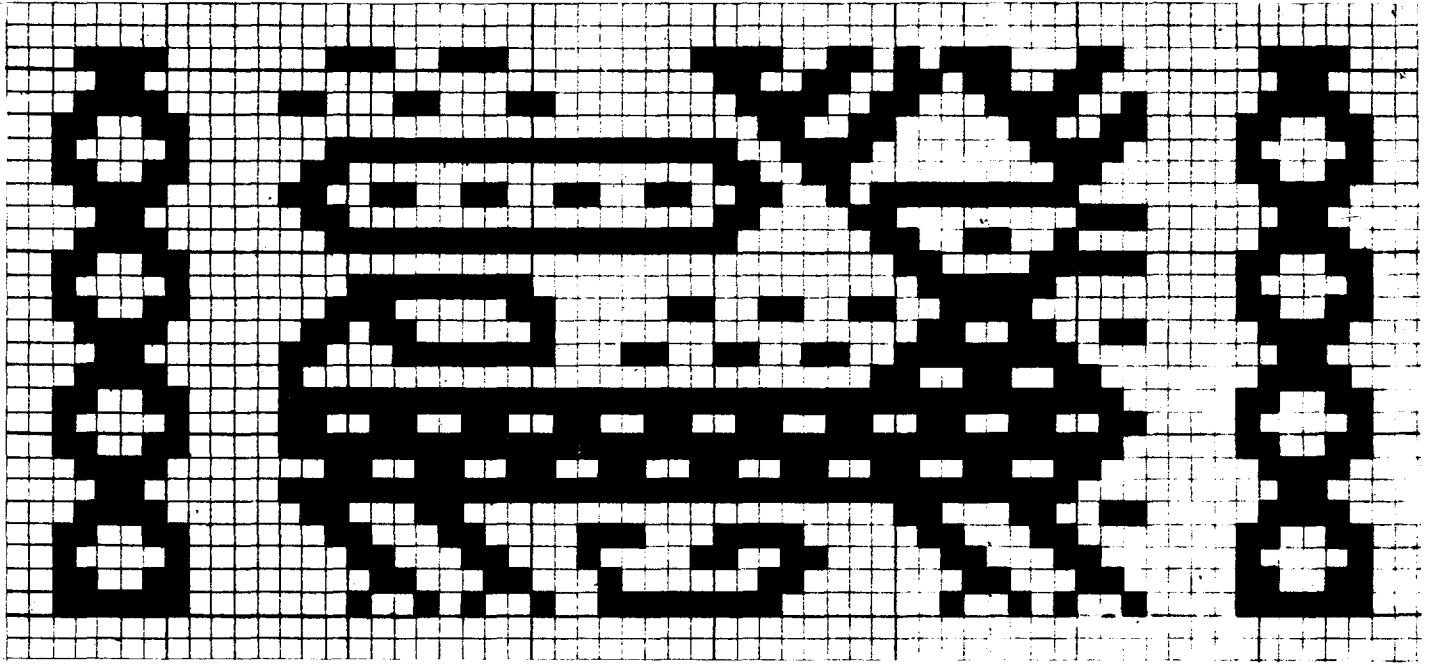

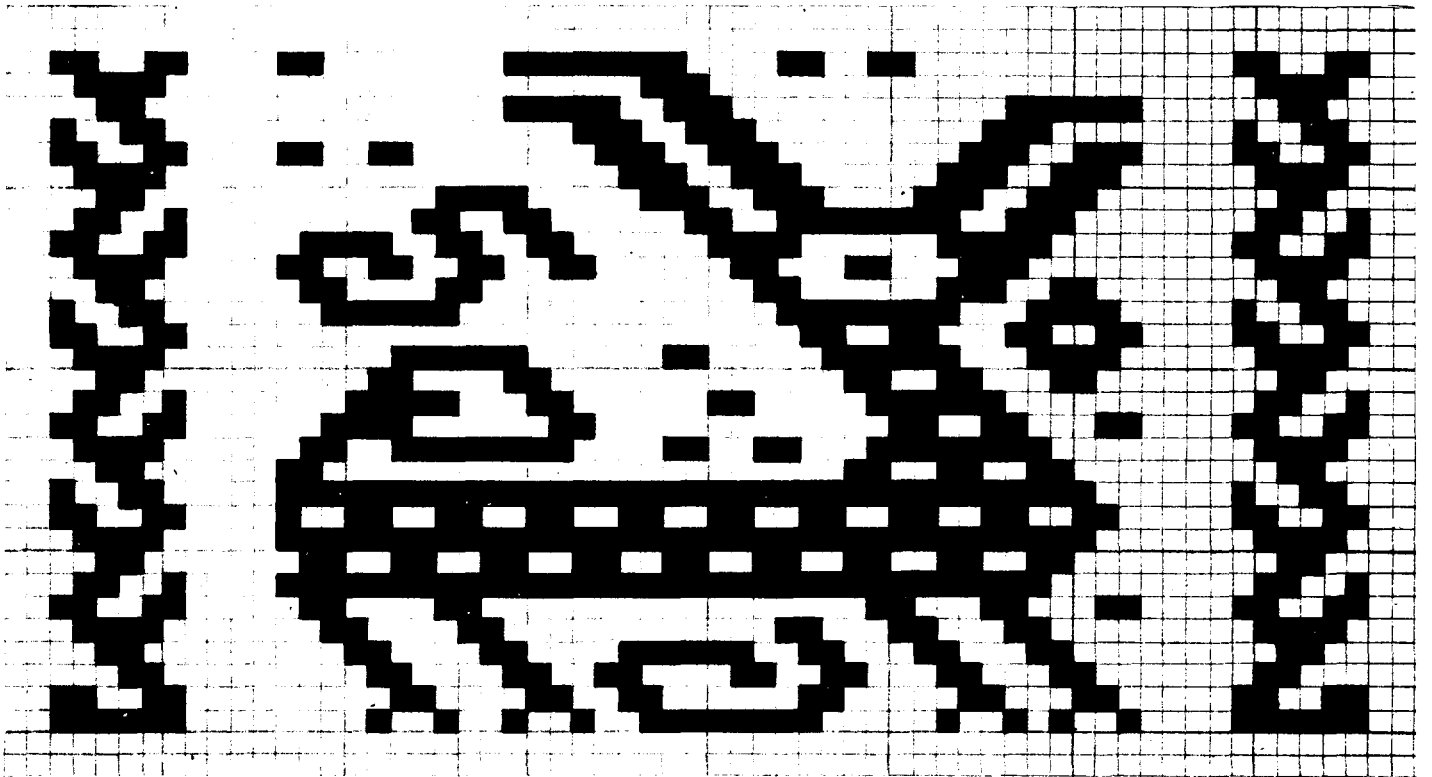

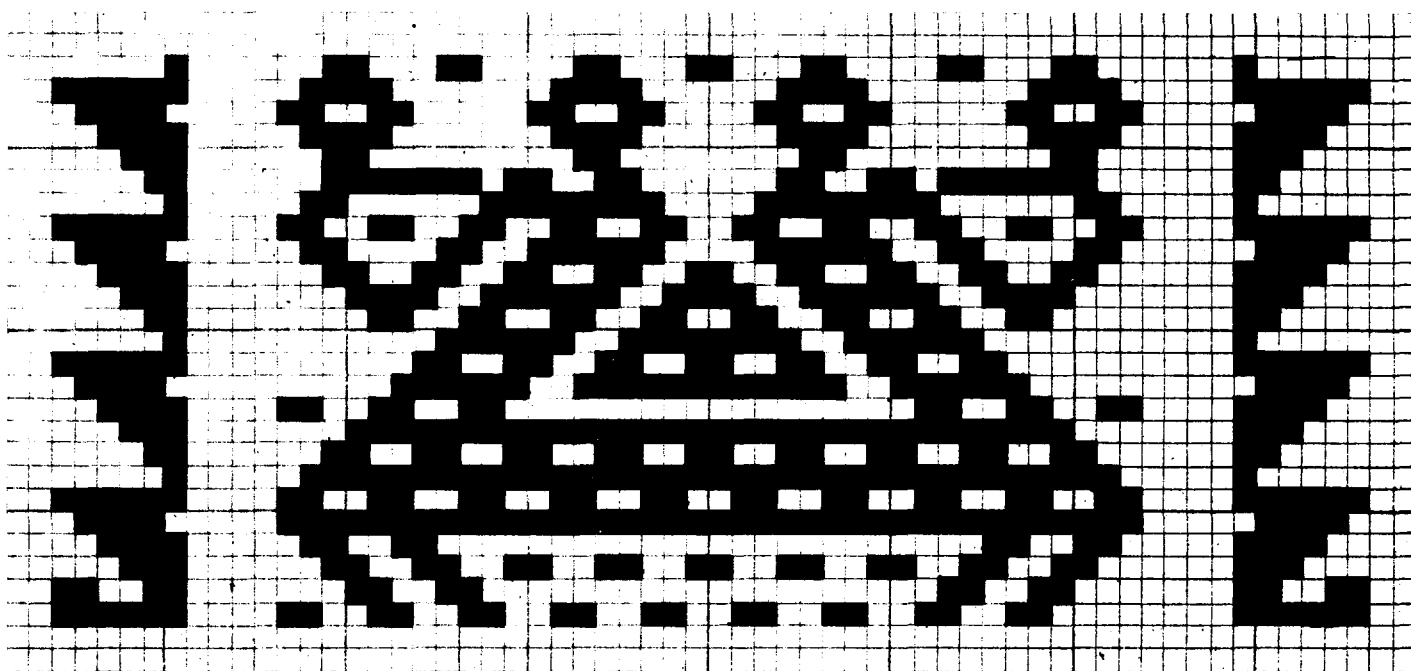

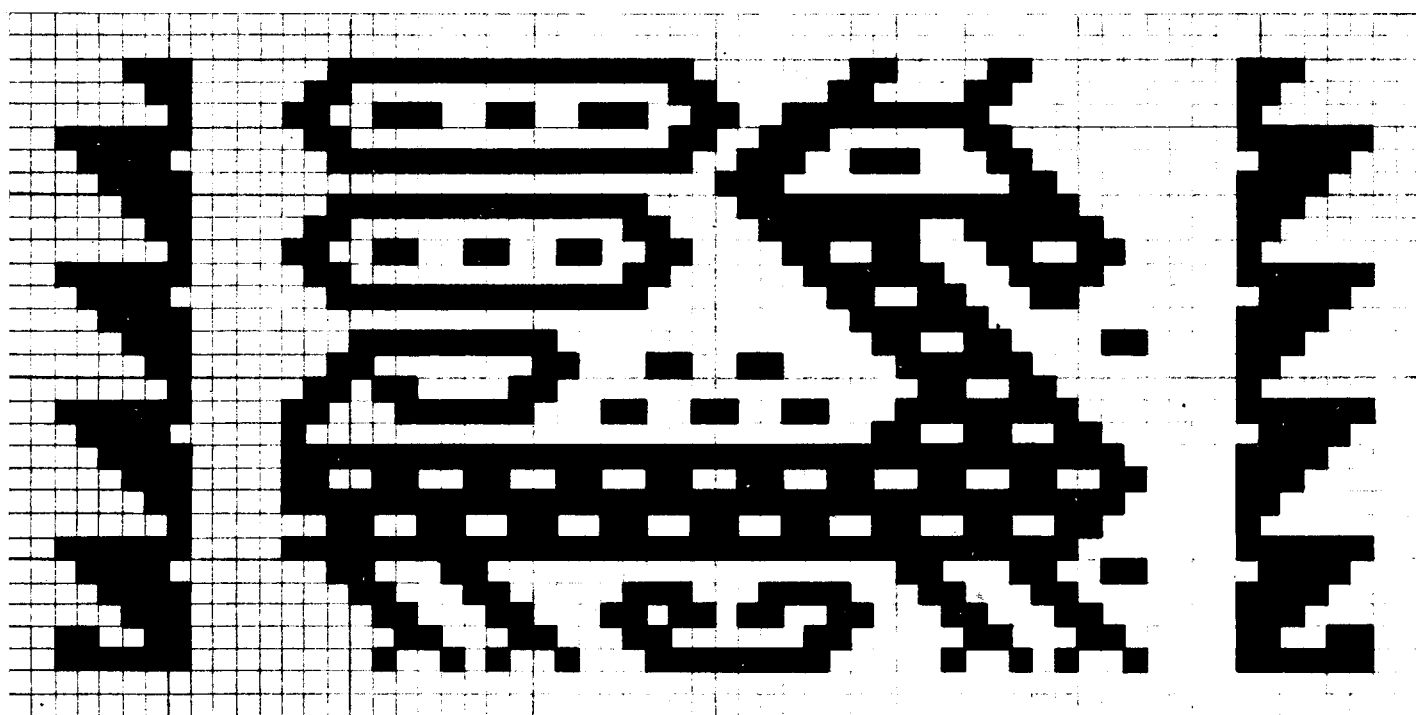

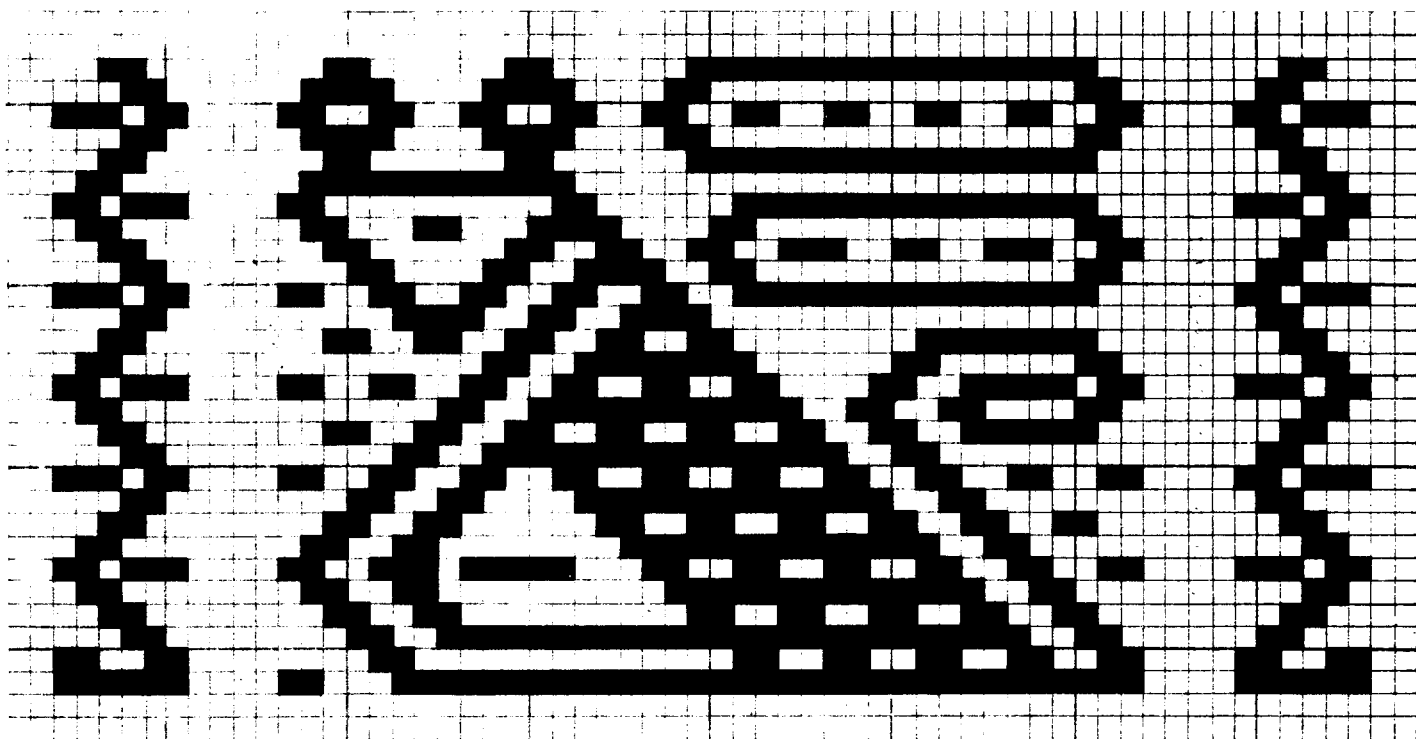

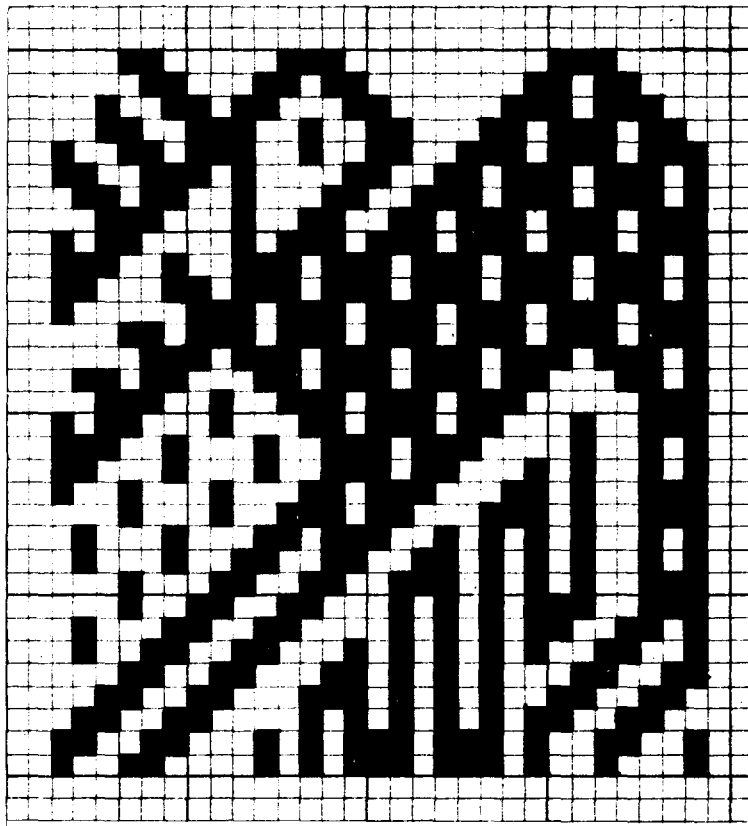

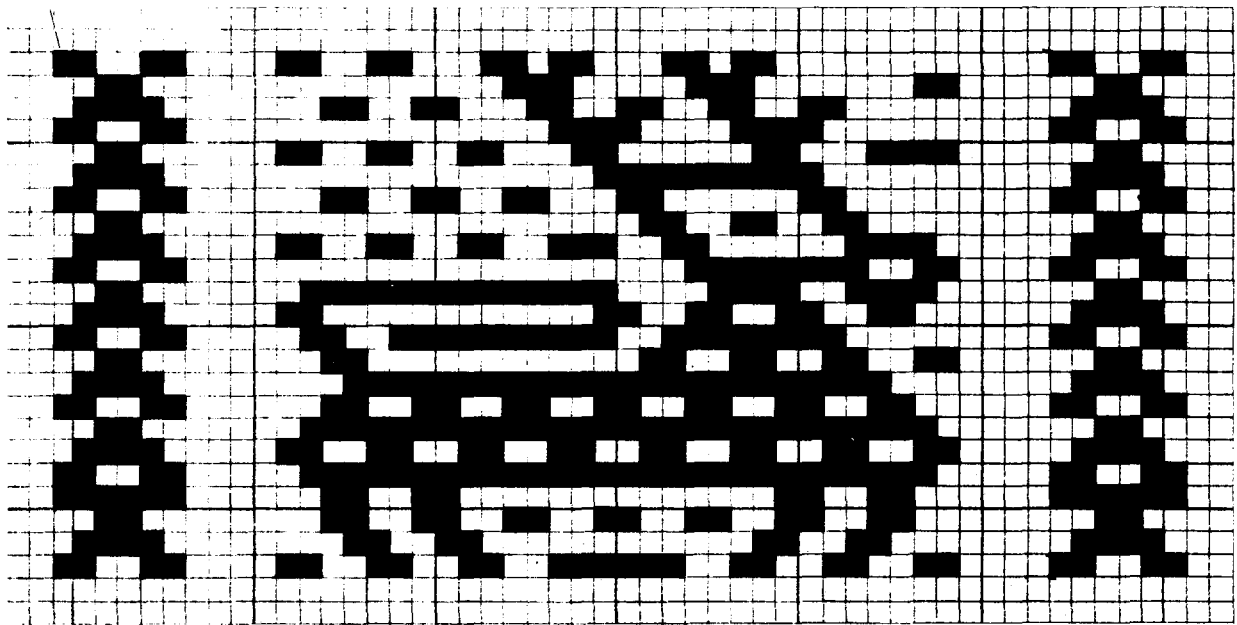

170 TURUCU (Topo Chico)
COTACACHI (XLI - 42)

171 TURUCU (Topo Chico)
COTACACHI (XLI - 50)

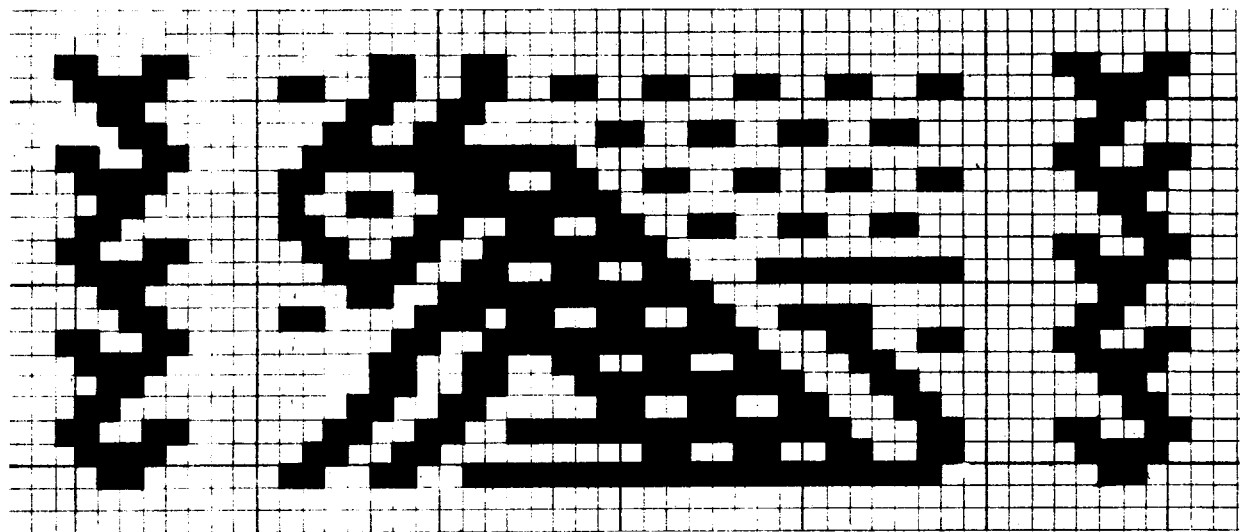
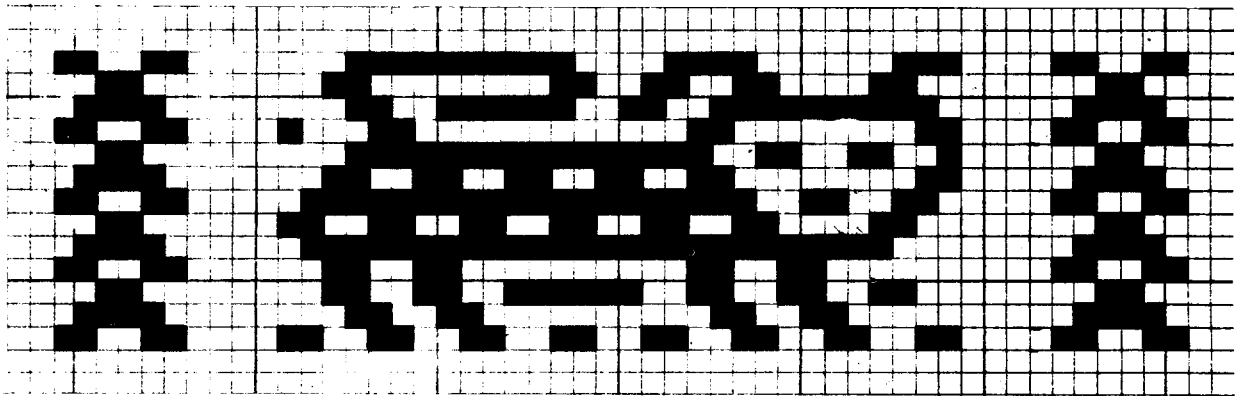

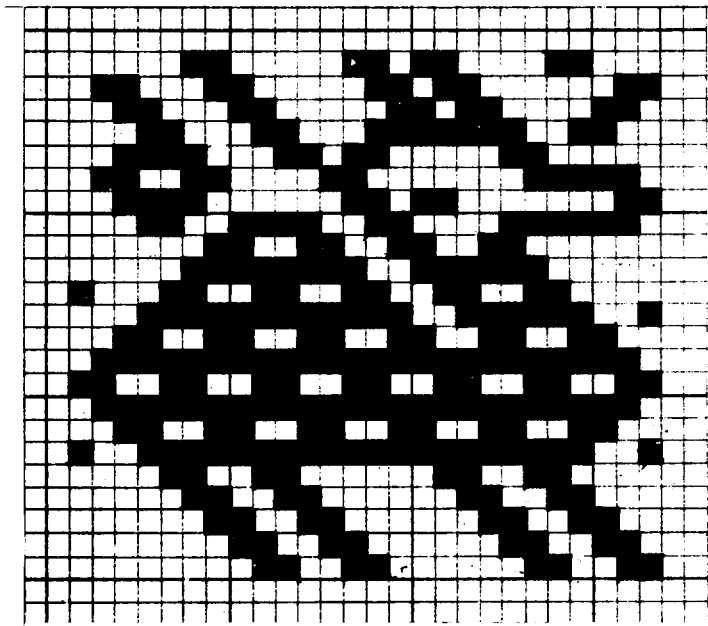

ILUMAN
175 OTAVALO (XLIII - 6)

ILUMAN
176 OTAVALO (XLIII - 23)

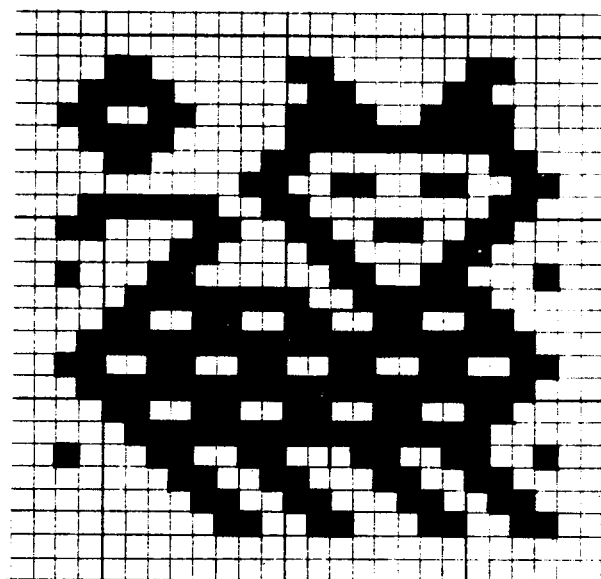
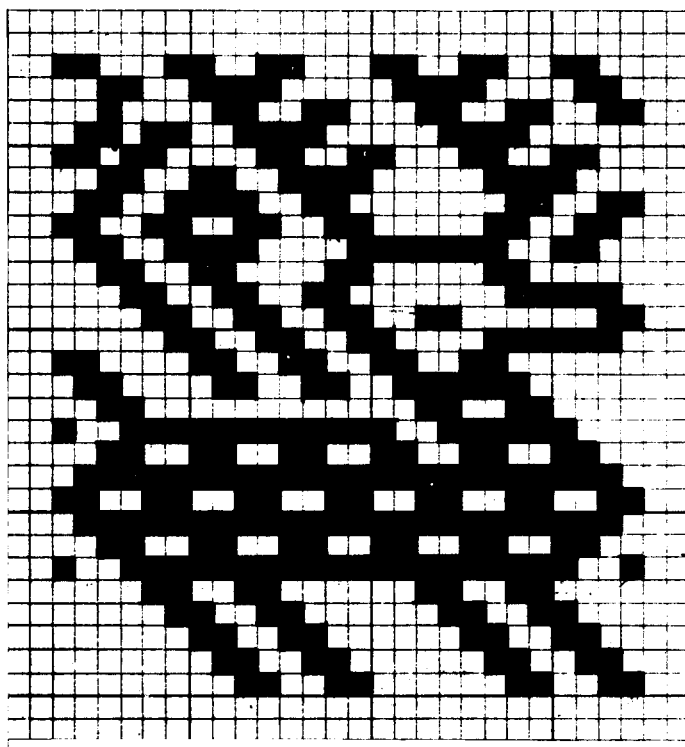

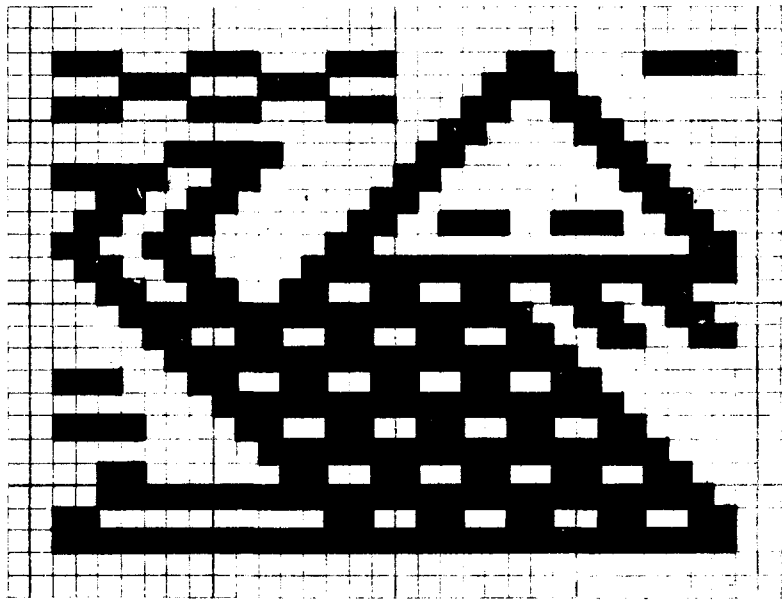

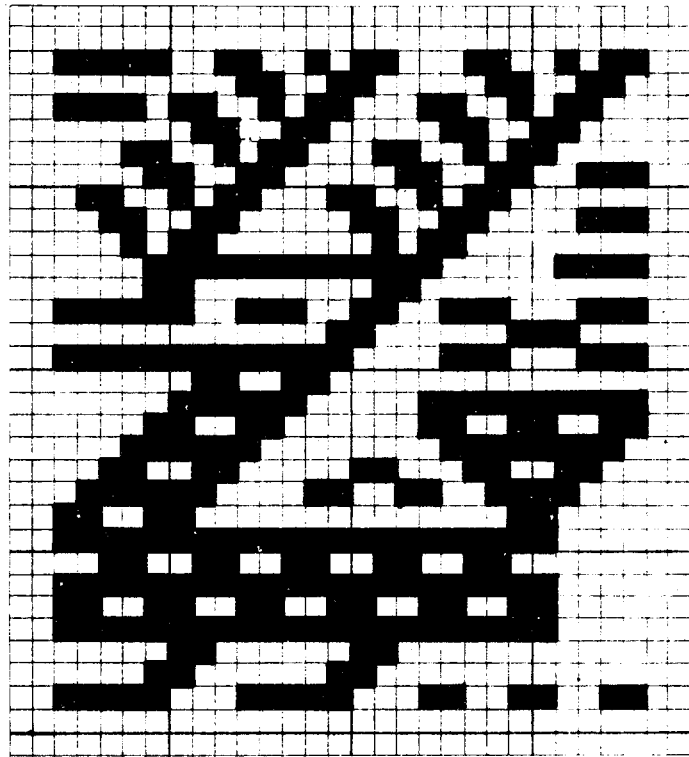

181 **MIGUEL EGAS (Peguche)**
 OTAVALO **(XLIV - 17)**

182 **MIGUEL EGAS (Peguche)**
 OTAVALO **(XLIV - 32)**

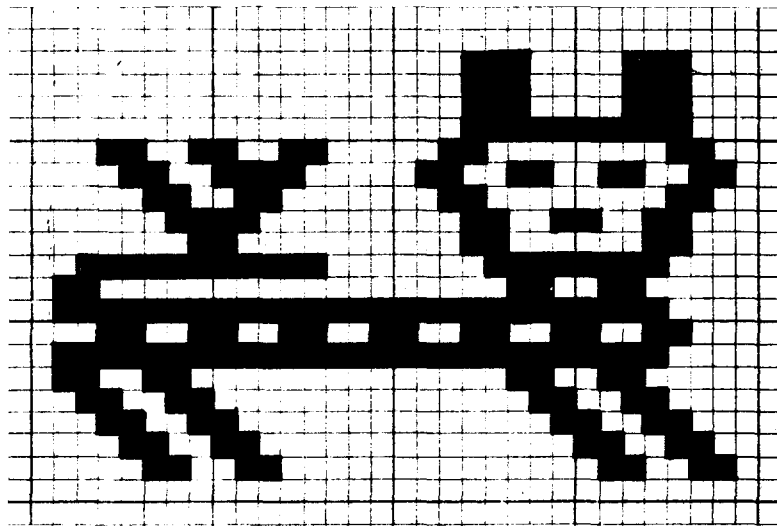
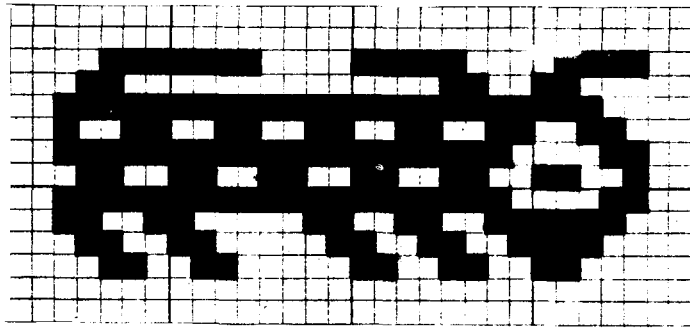

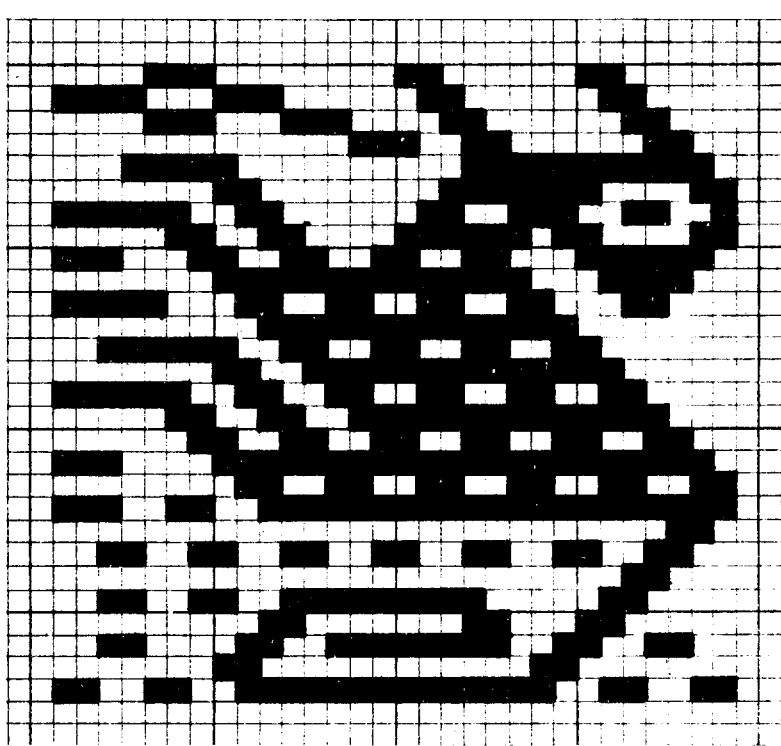

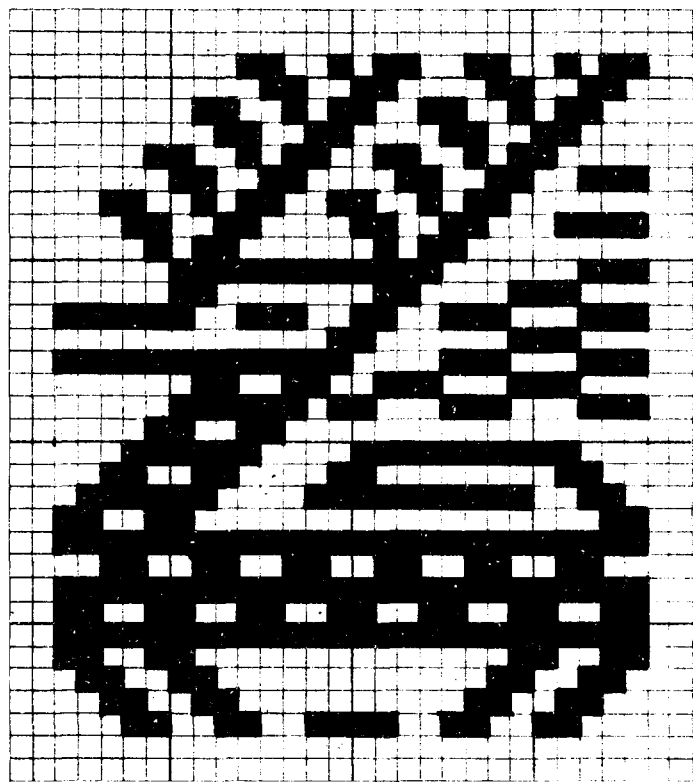

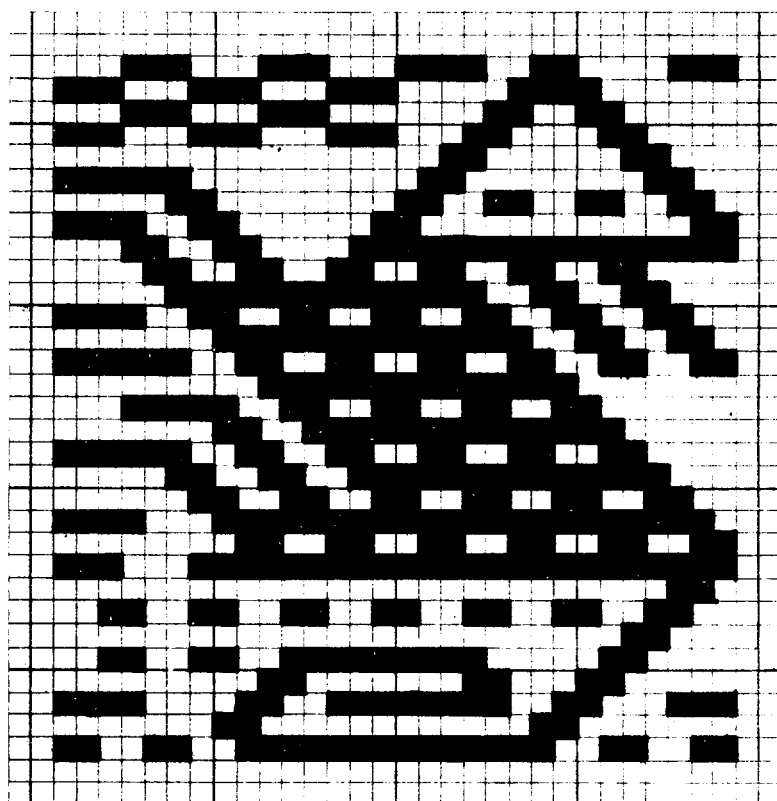

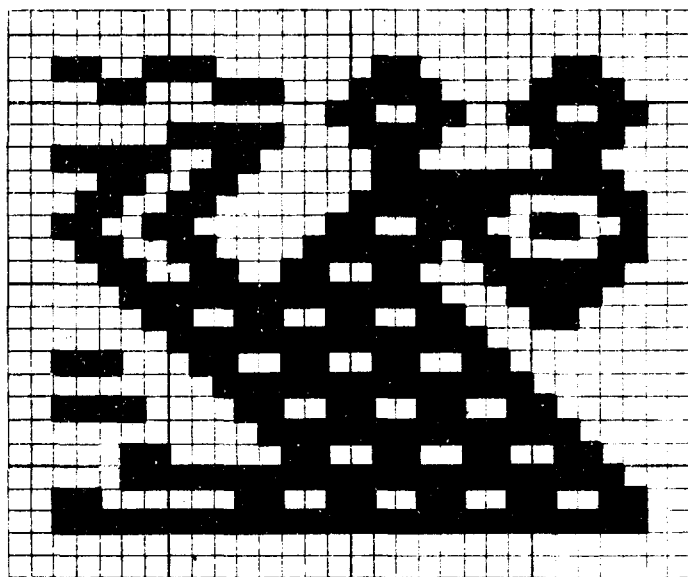

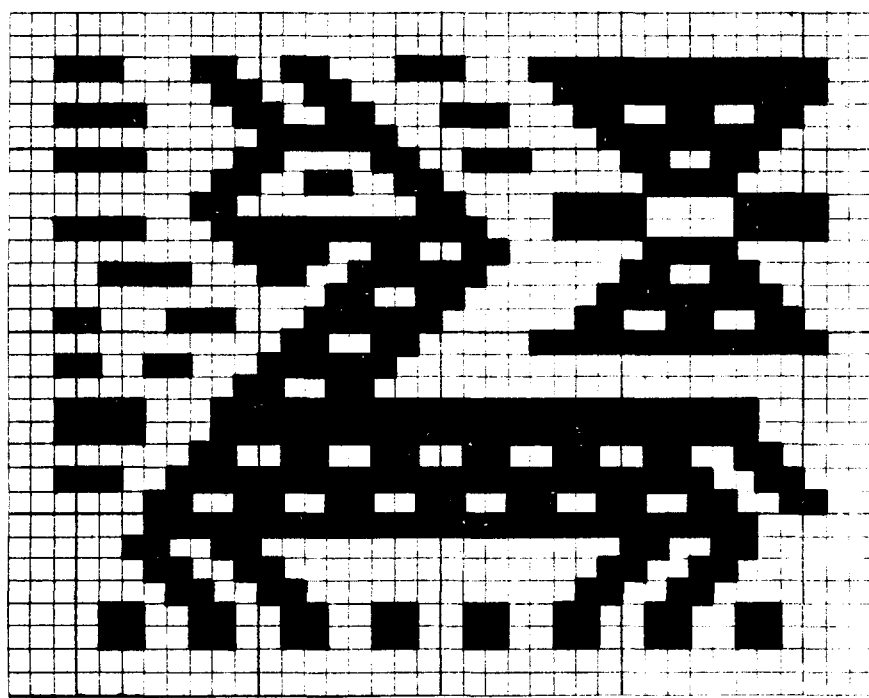

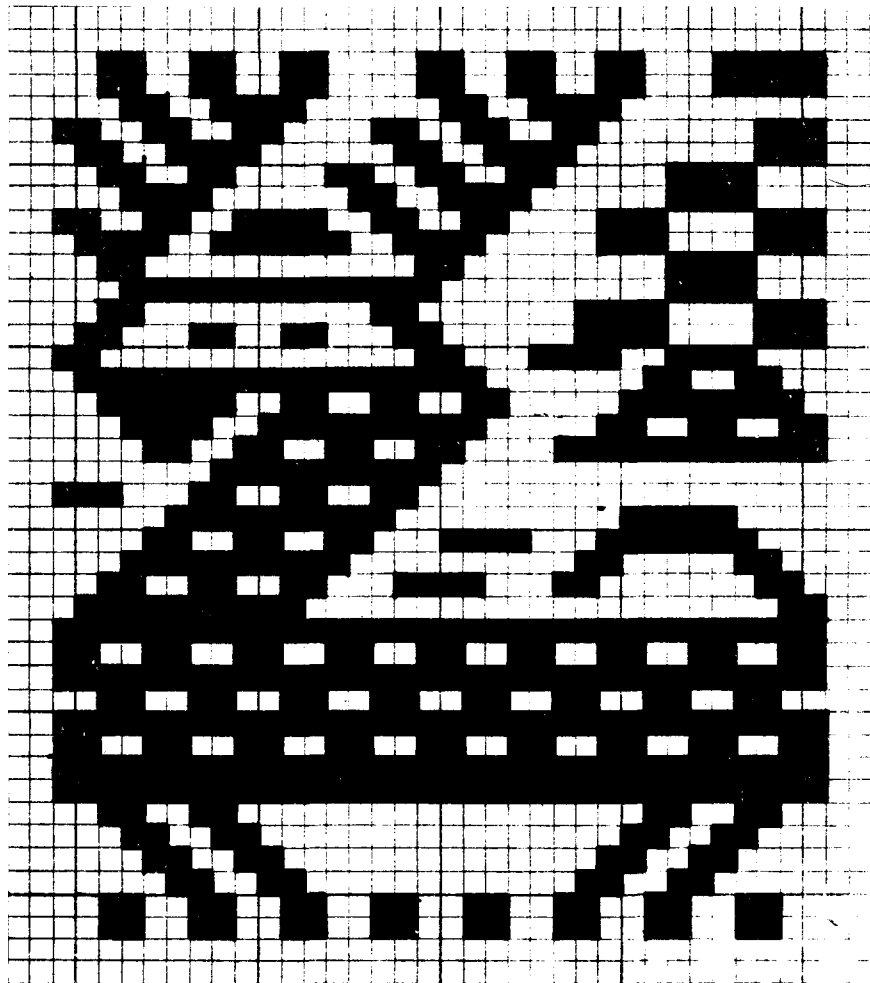

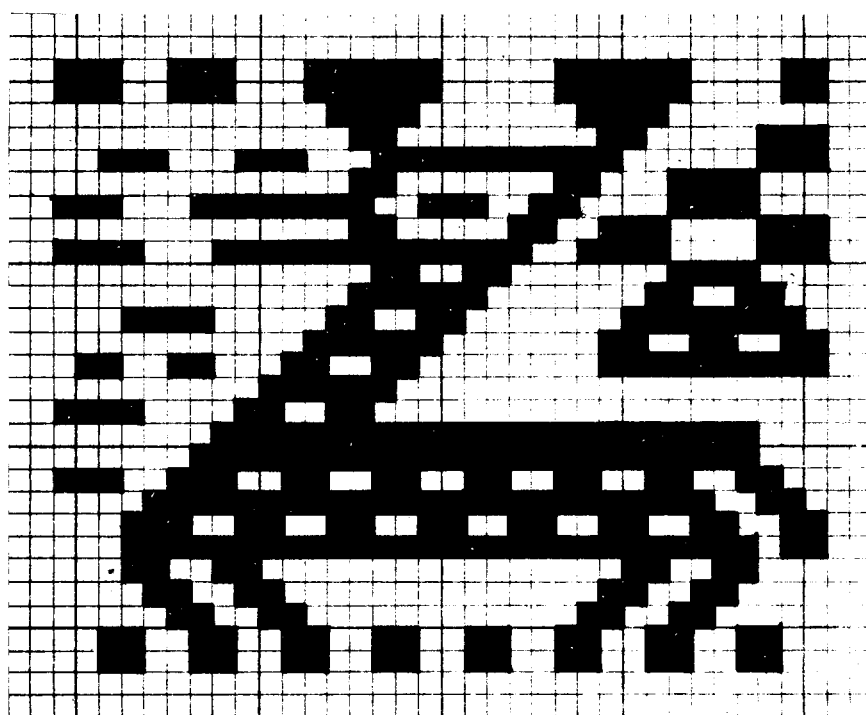

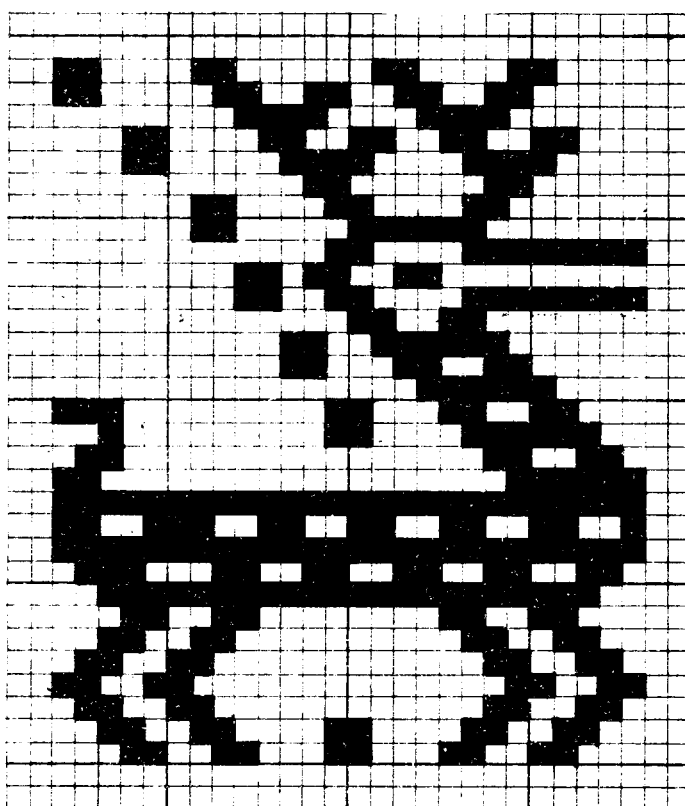

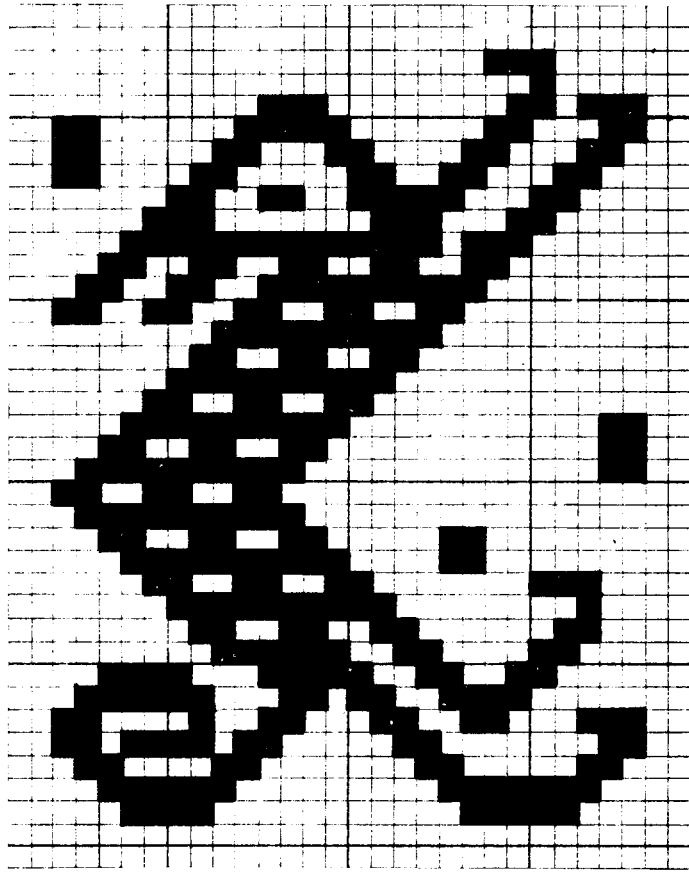

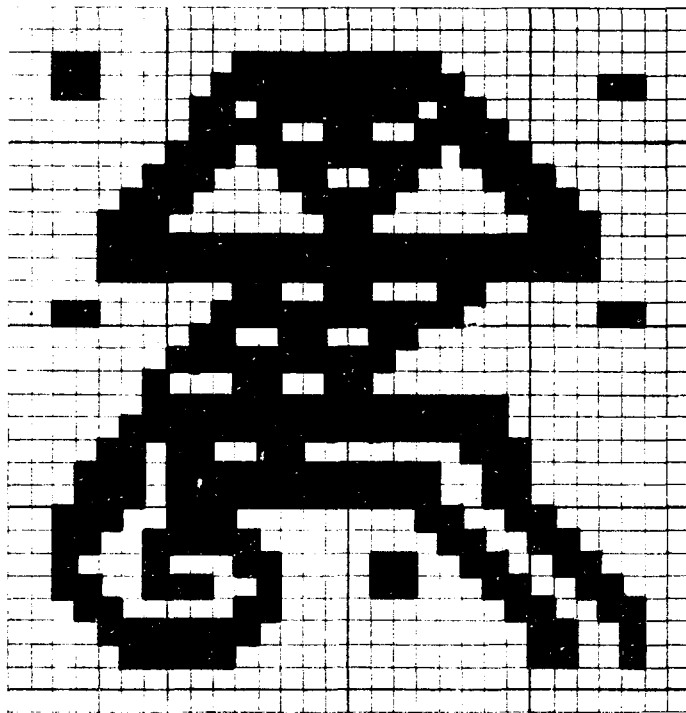

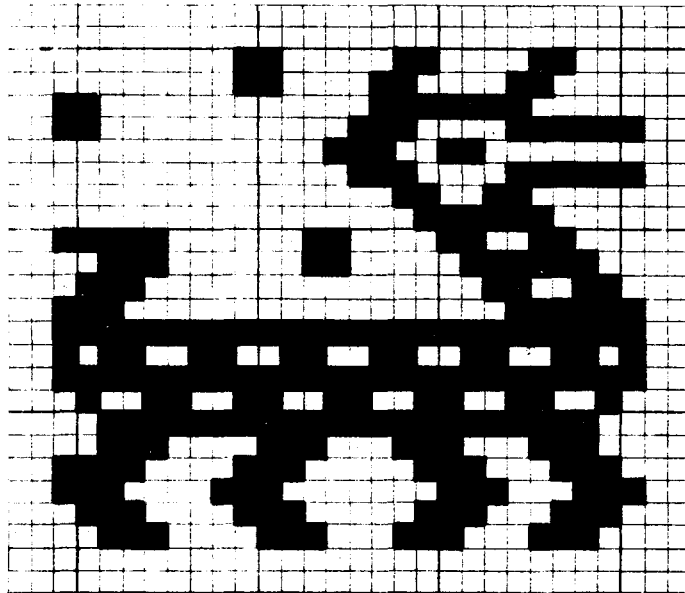

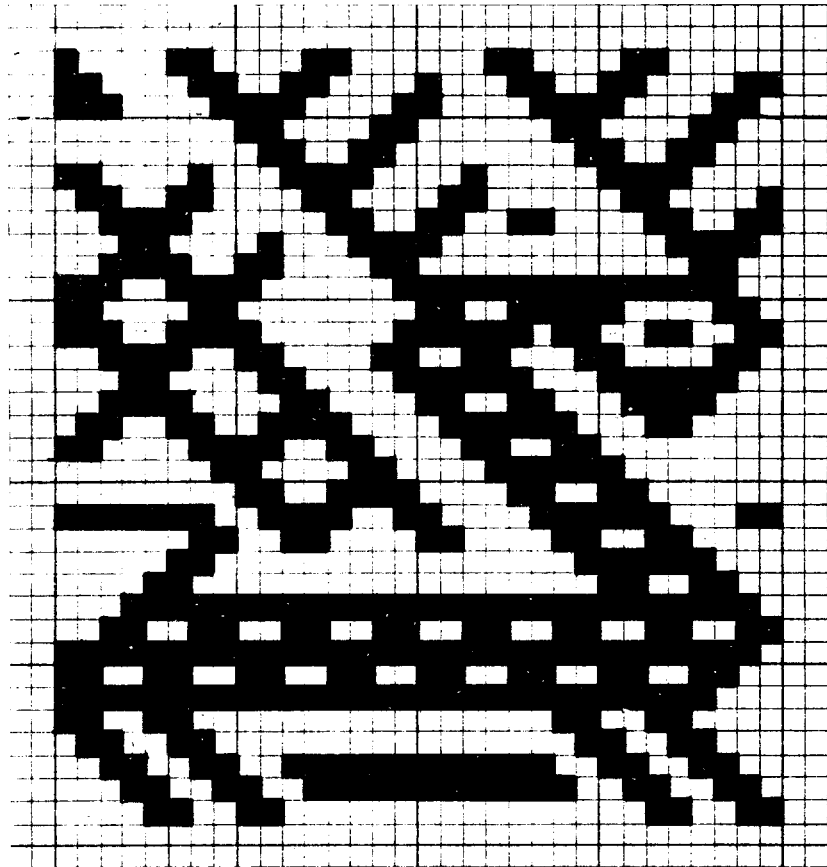

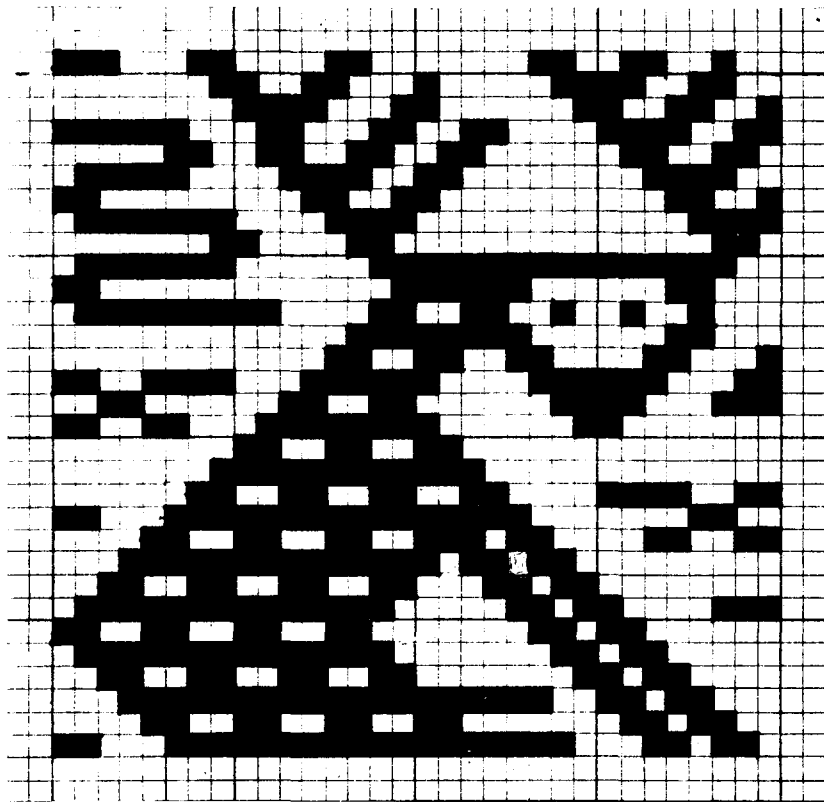

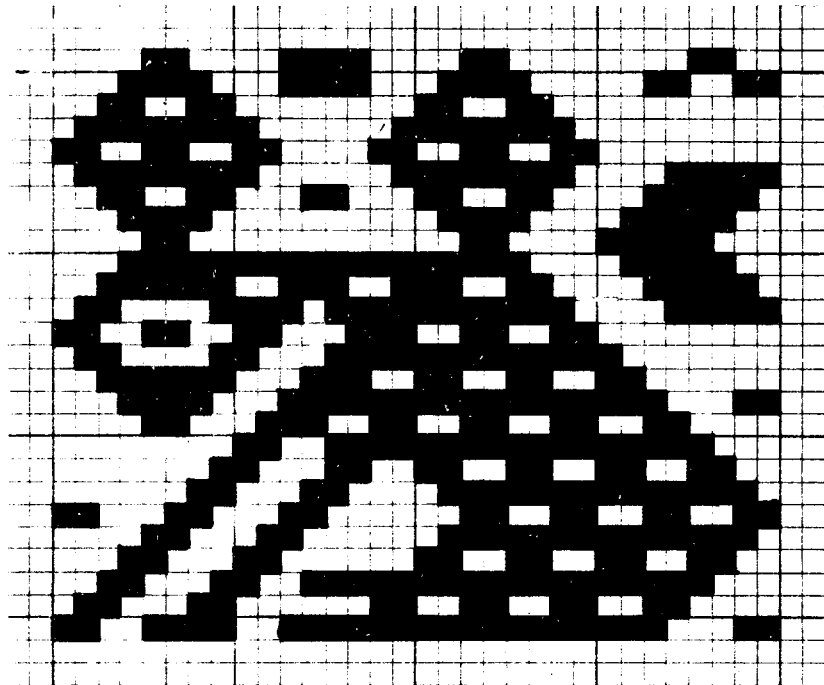

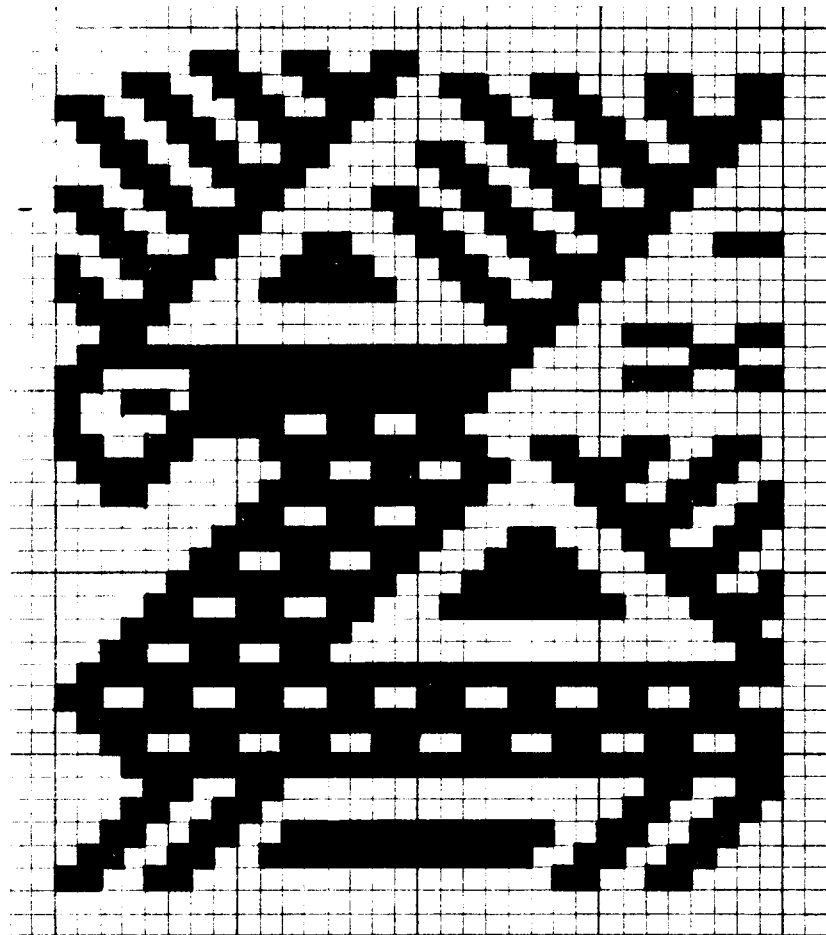

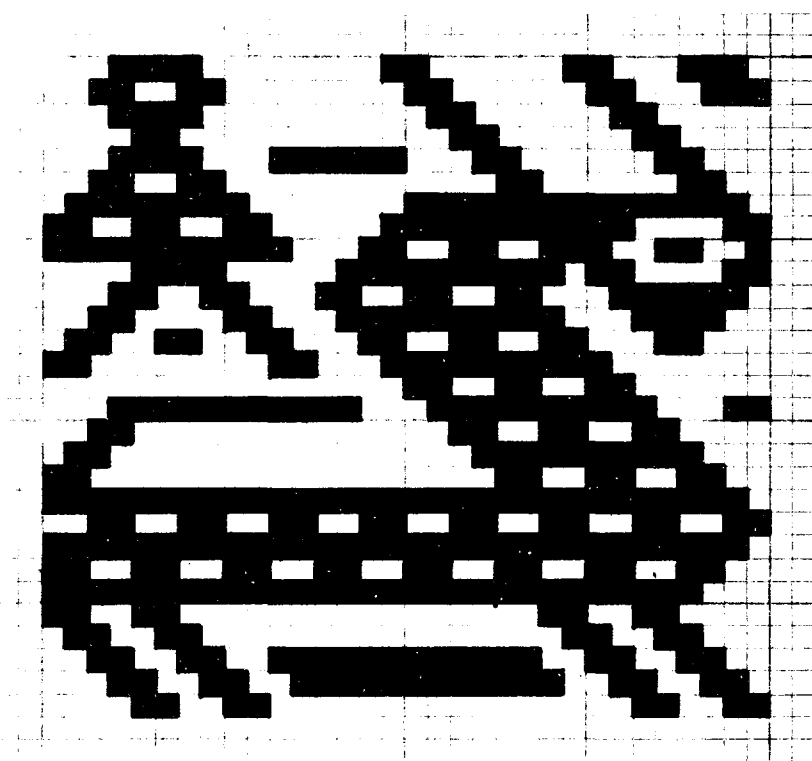

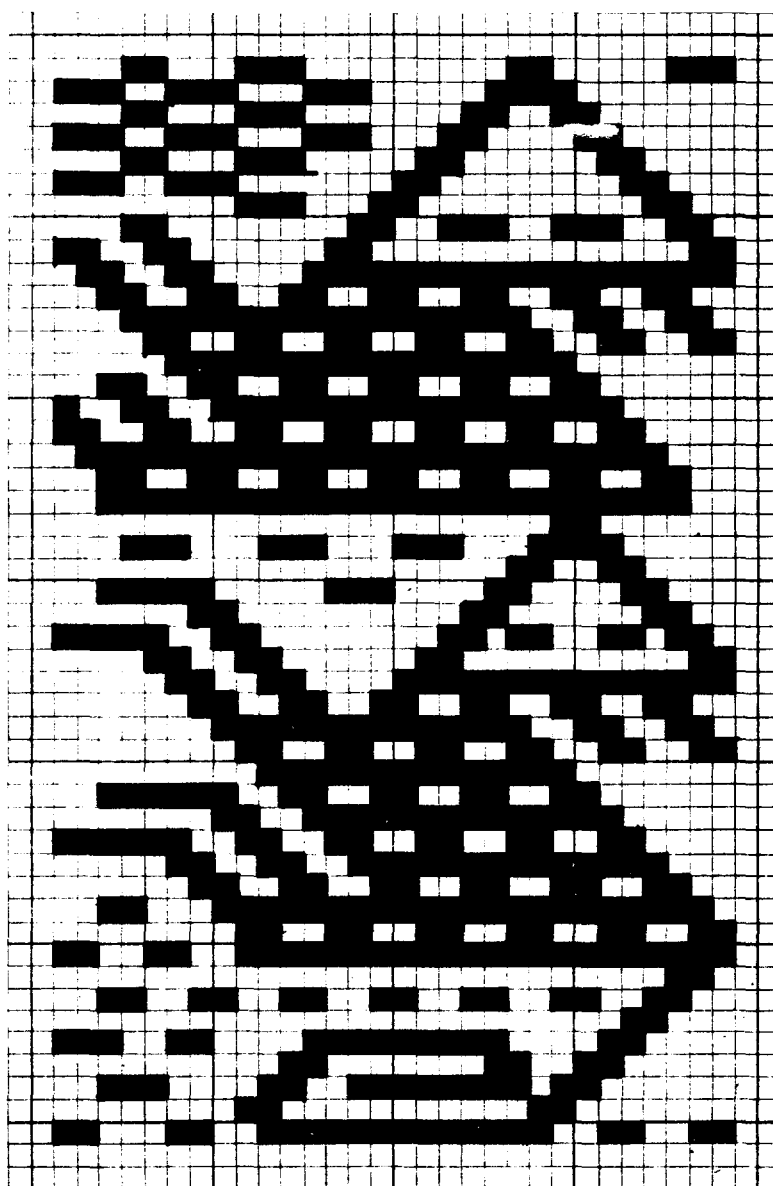

200 MIGUEL EGAS (Peguche)
OTAVALO (XLVII - 2)

201 MIGUEL EGAS (Peguche)
OTAVALO (XLVII - 3)

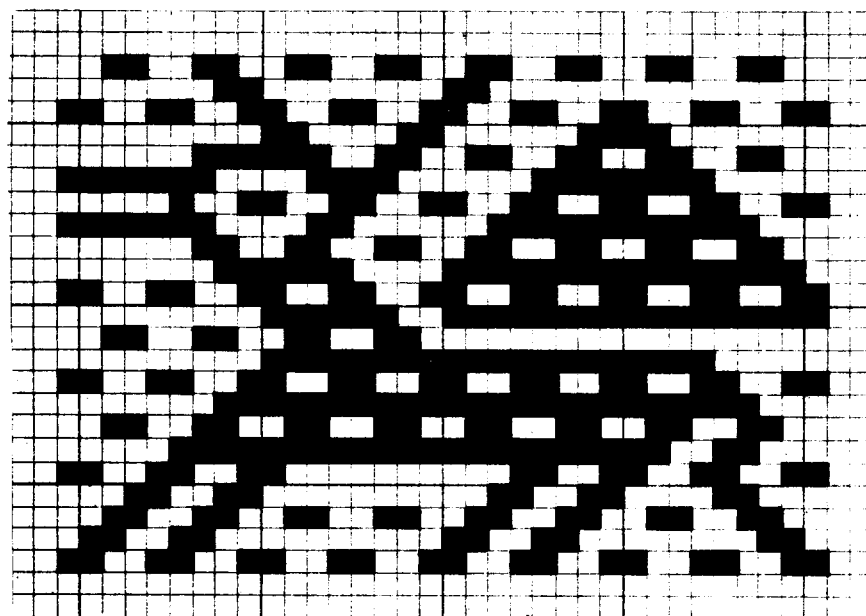
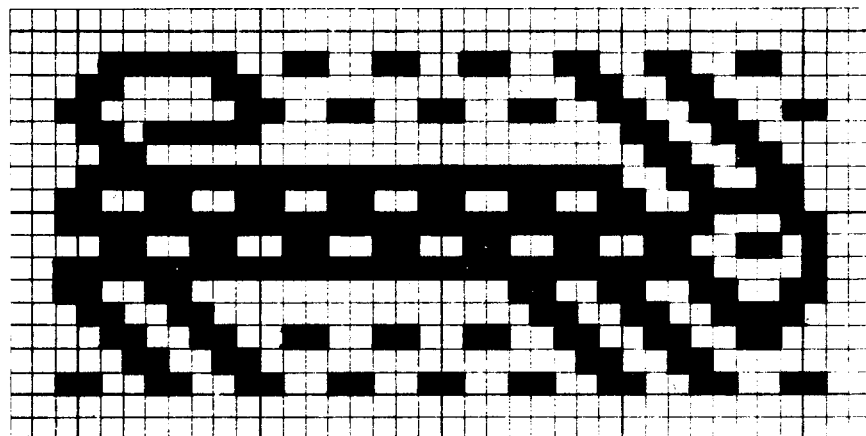

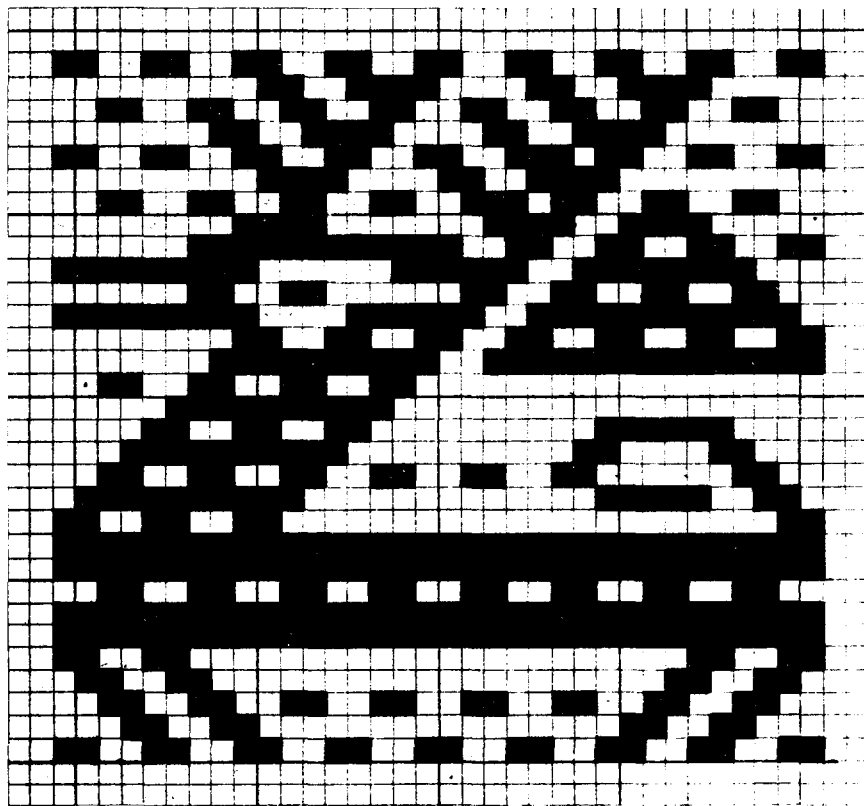

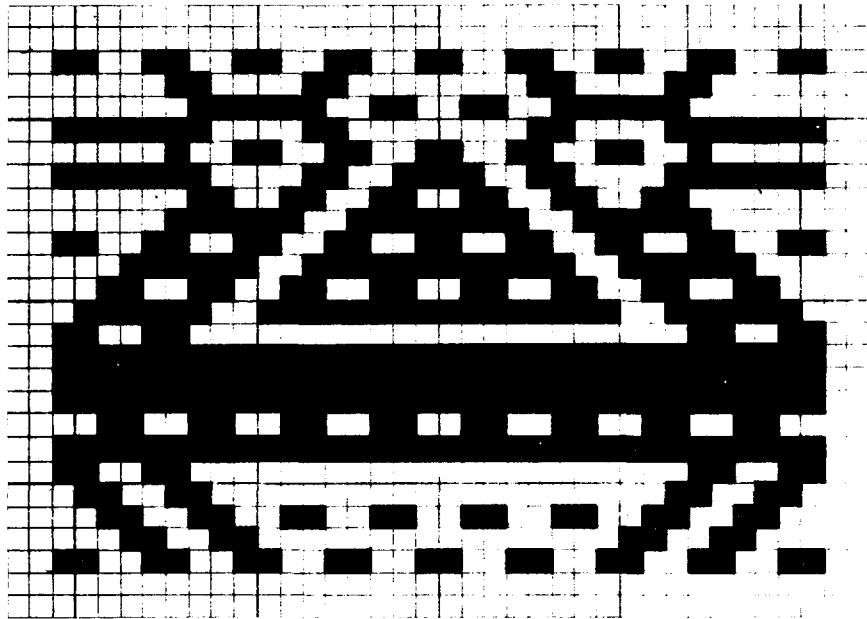

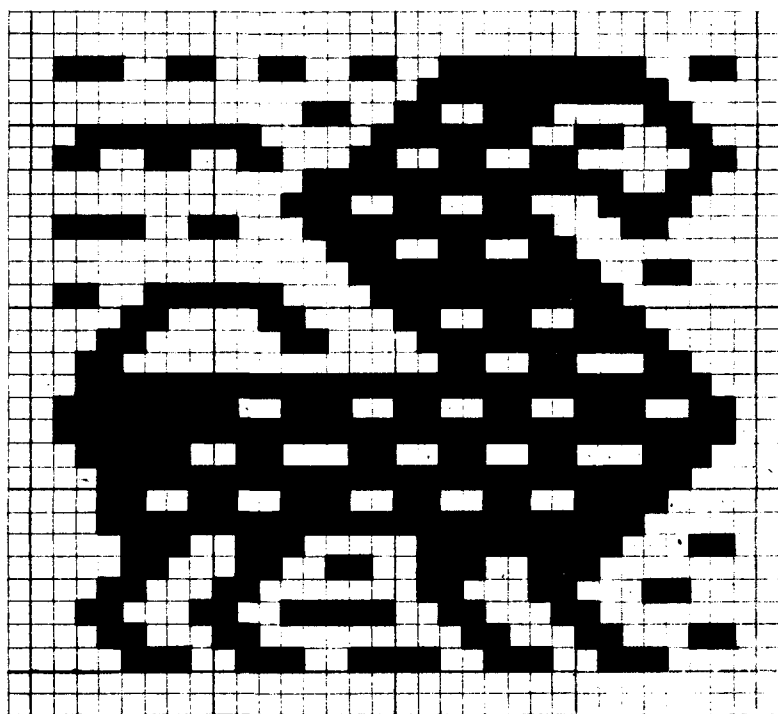

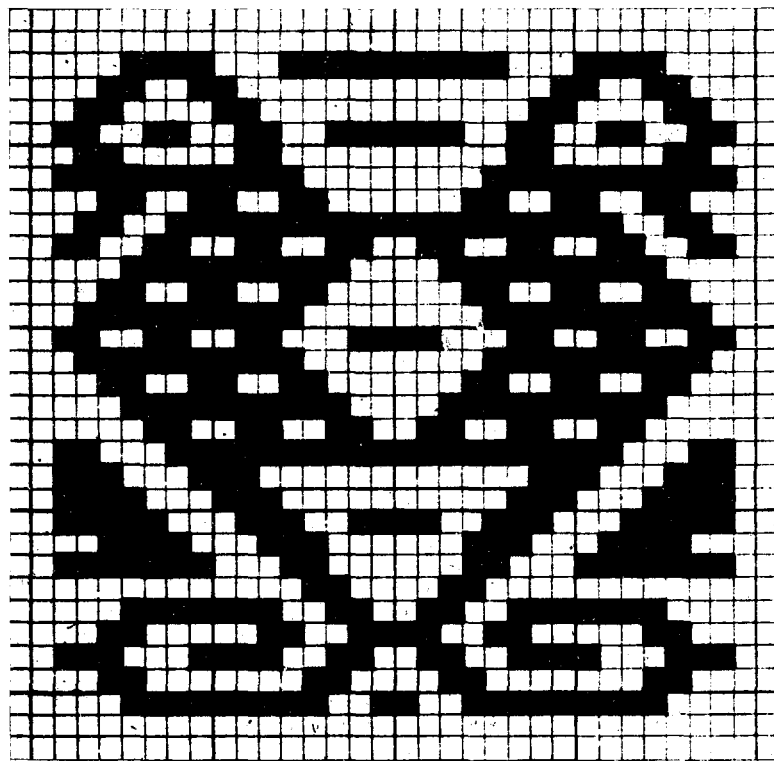

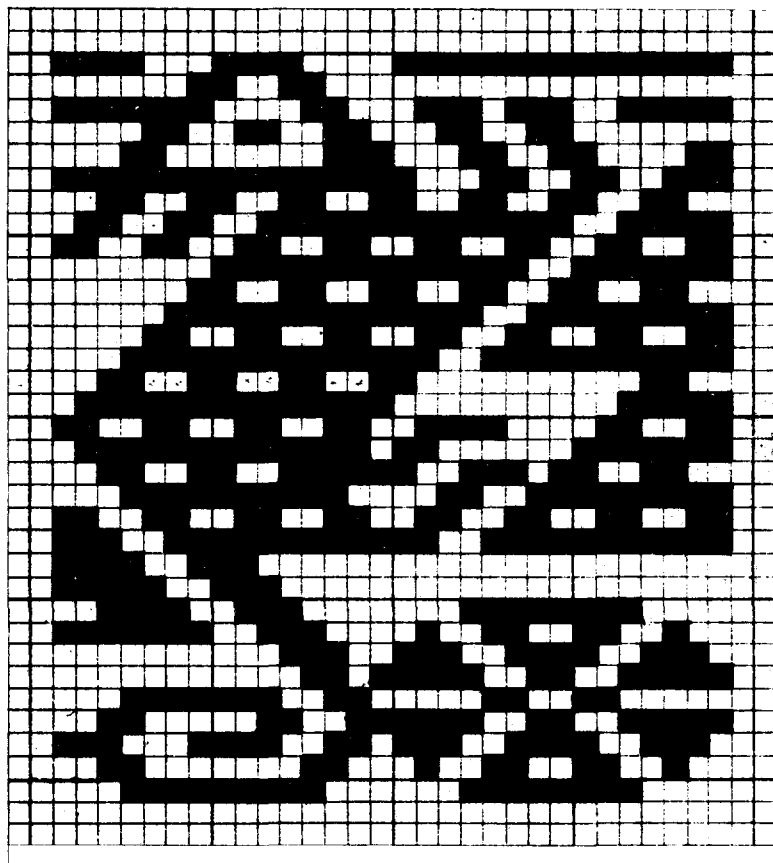

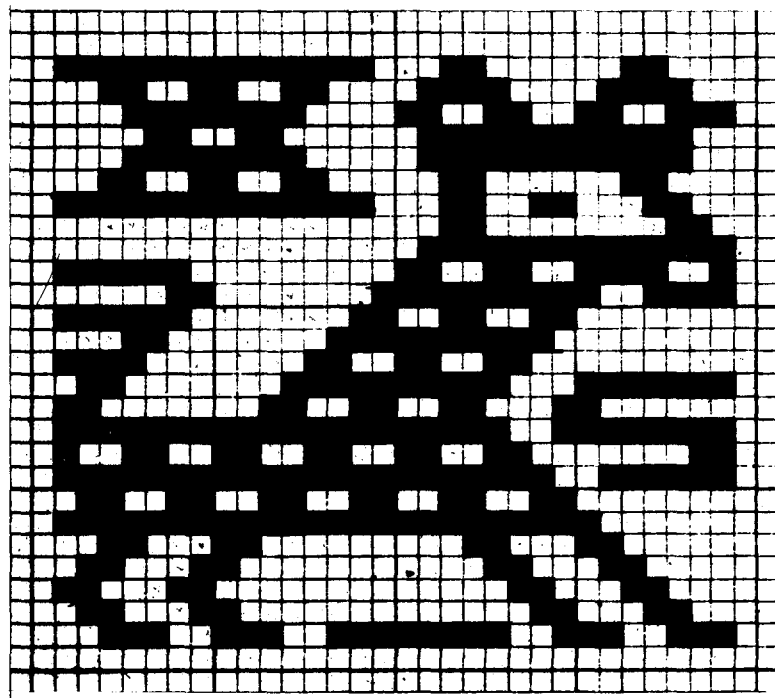

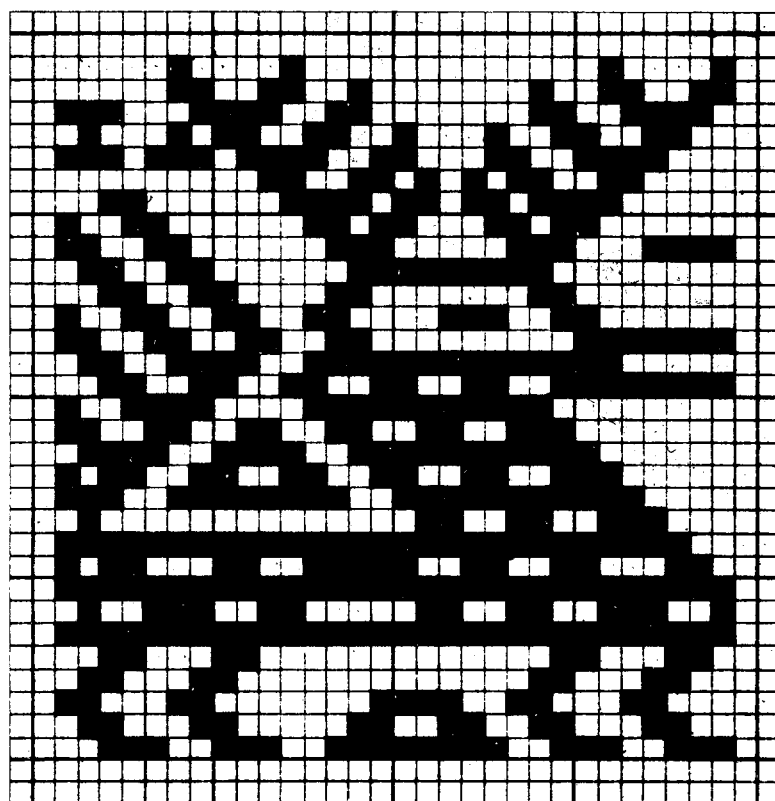

AGATO
MIGUEL EGAS (Peguche)
211 OTAVALO (L - 38)

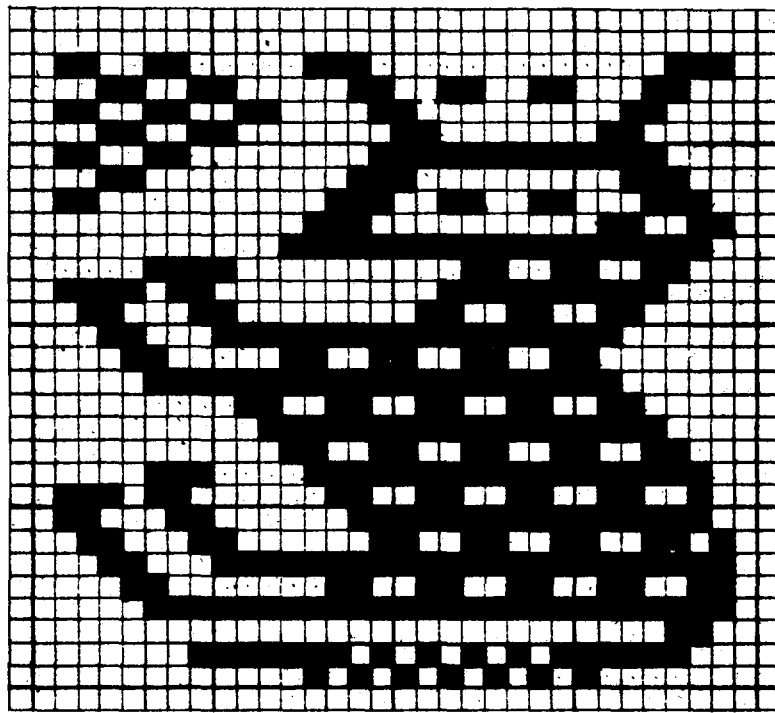

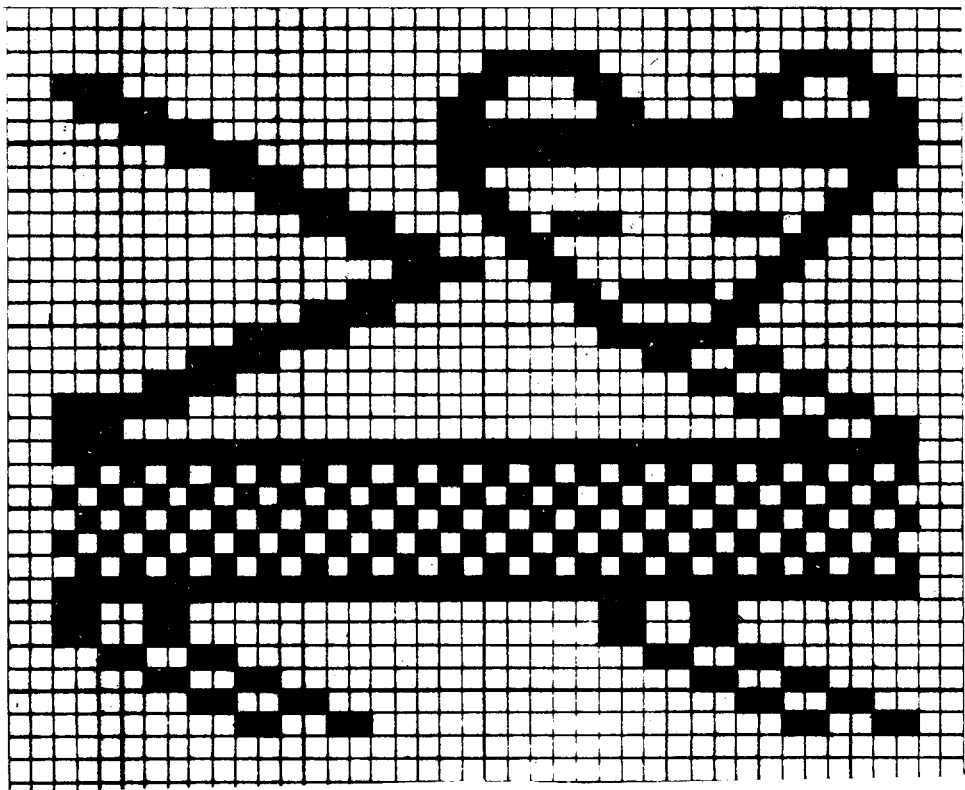

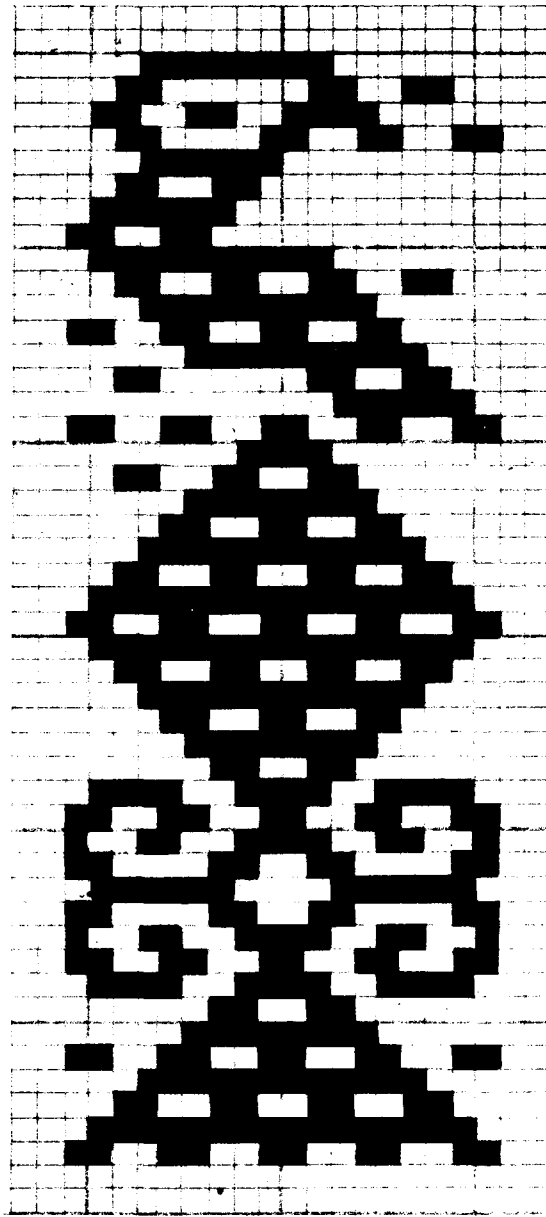

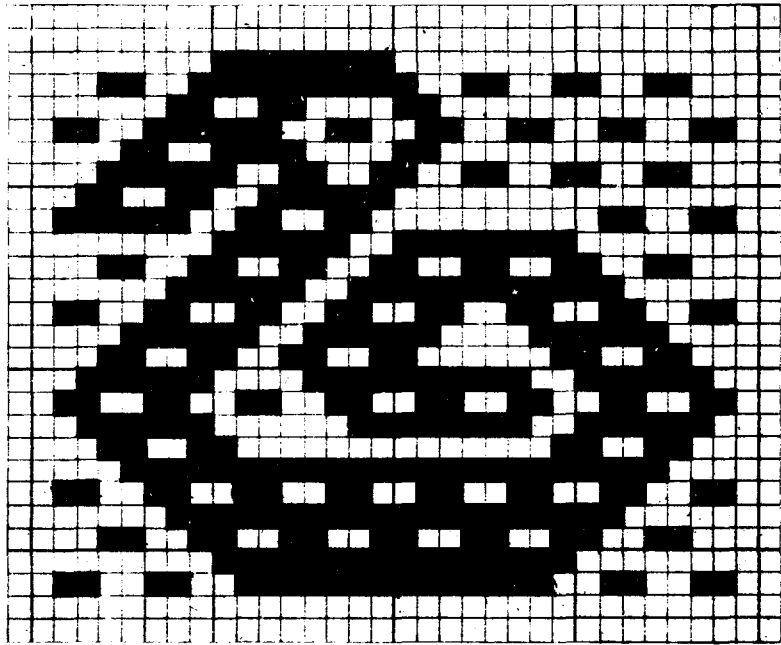



III ORNITOMORFOS: (Aves)

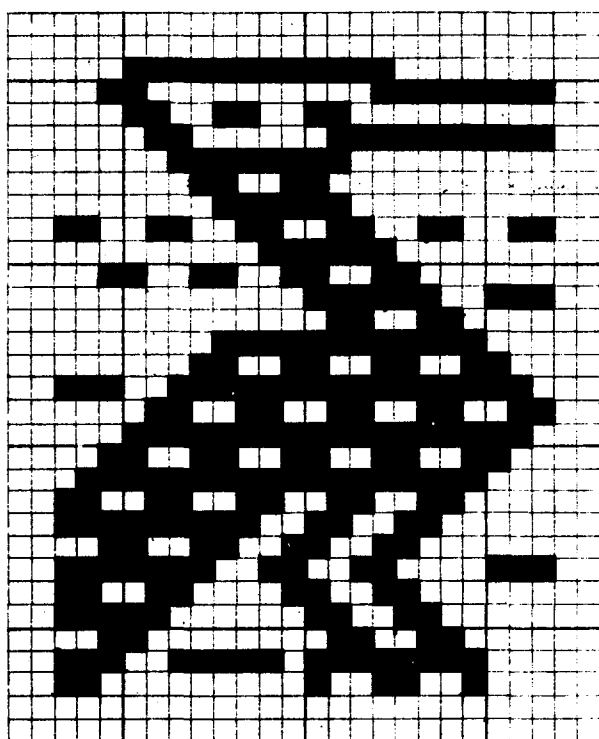

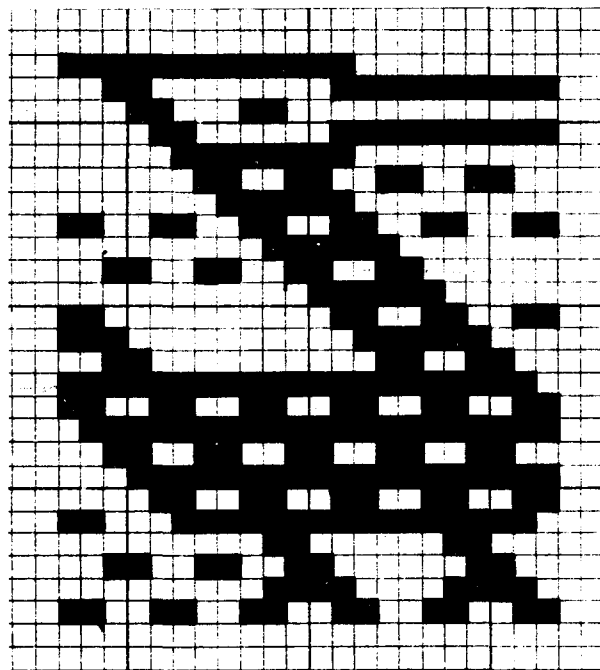

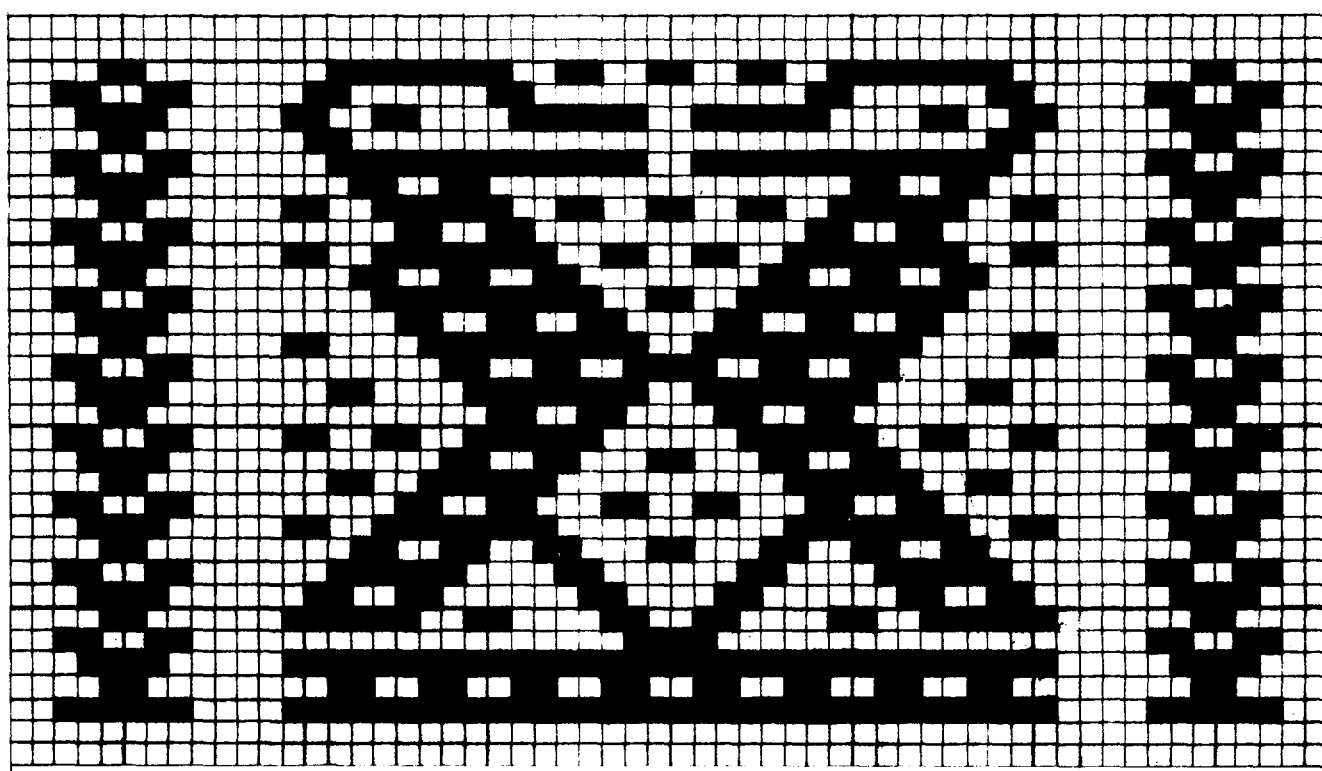

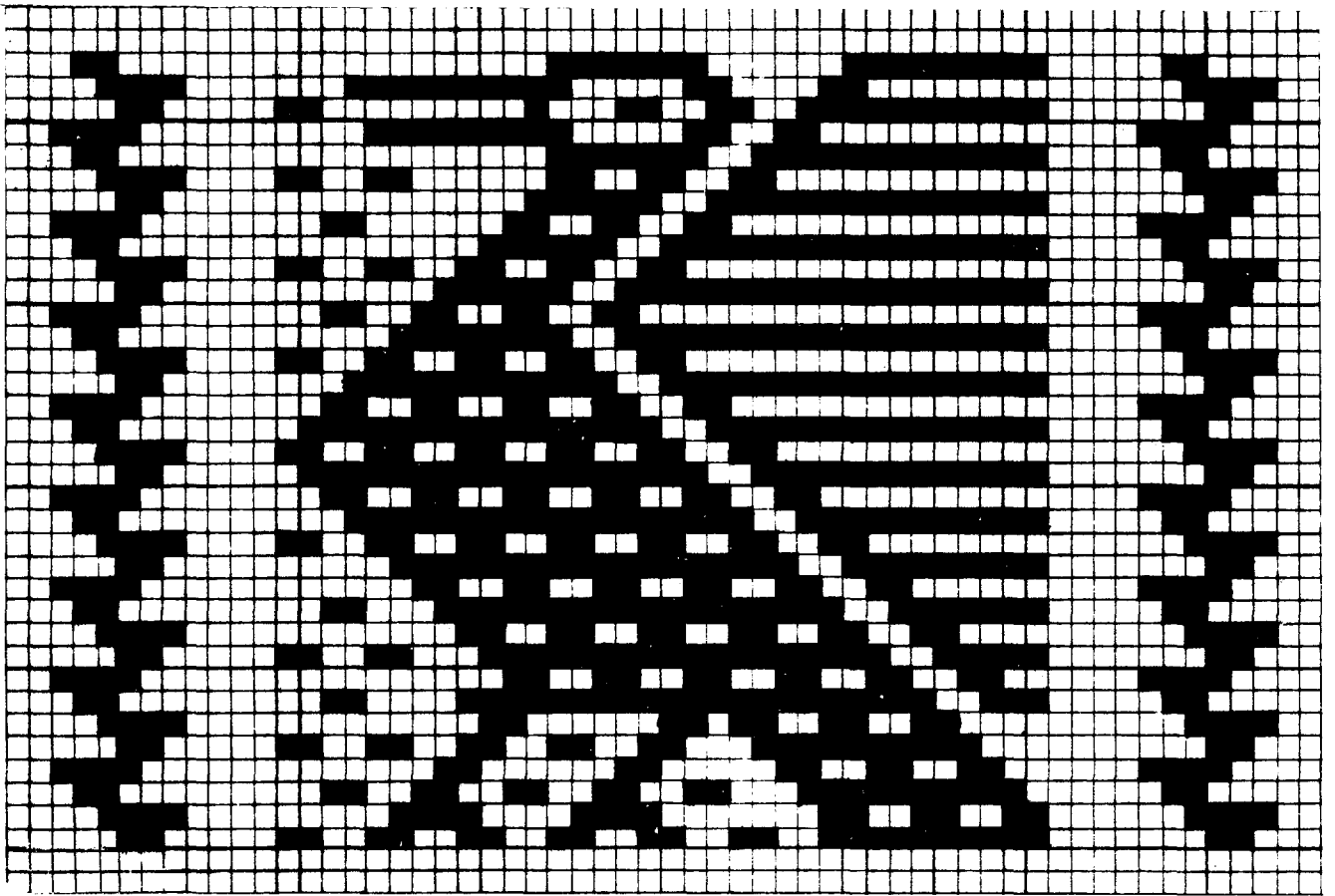

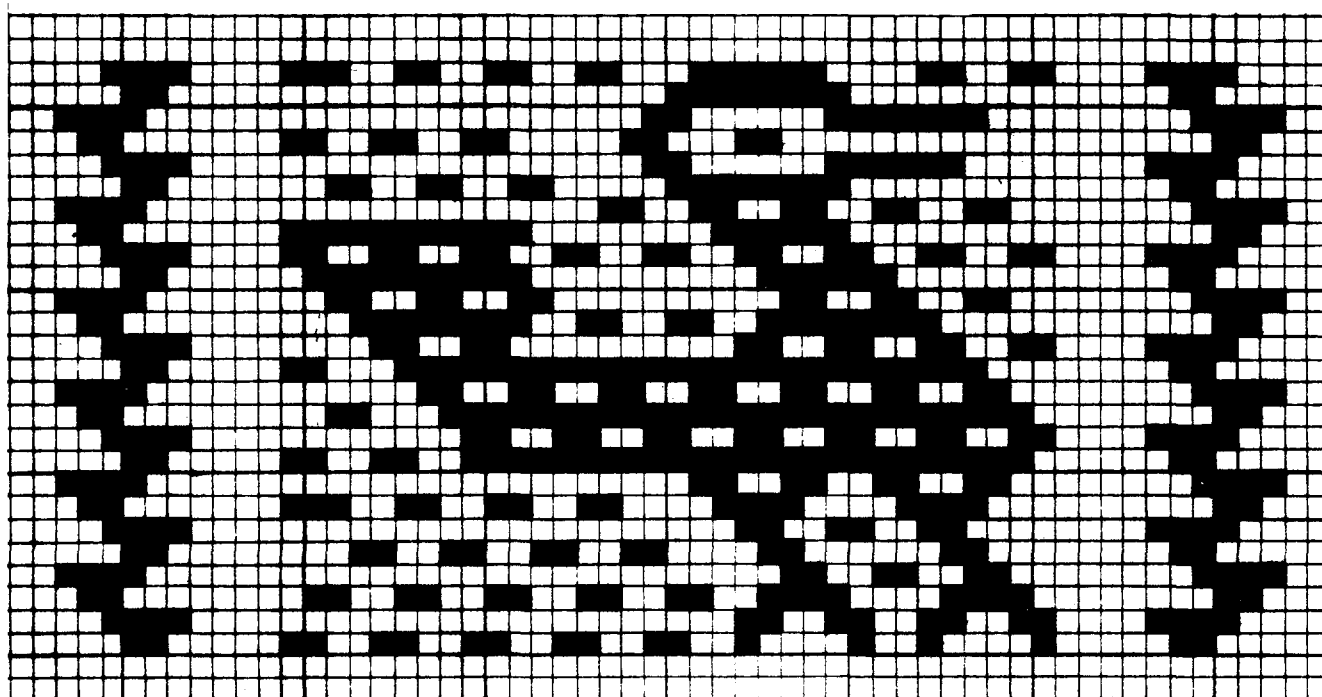

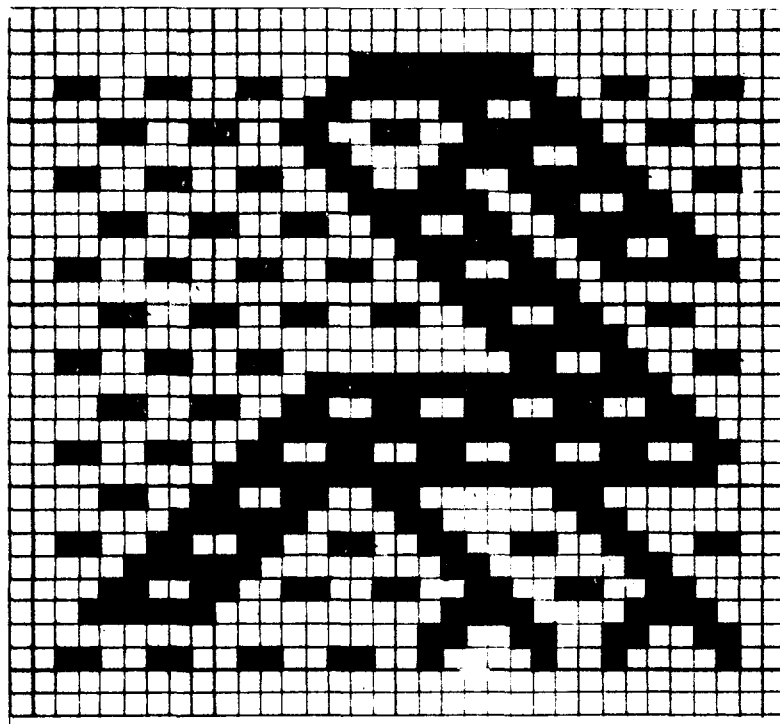

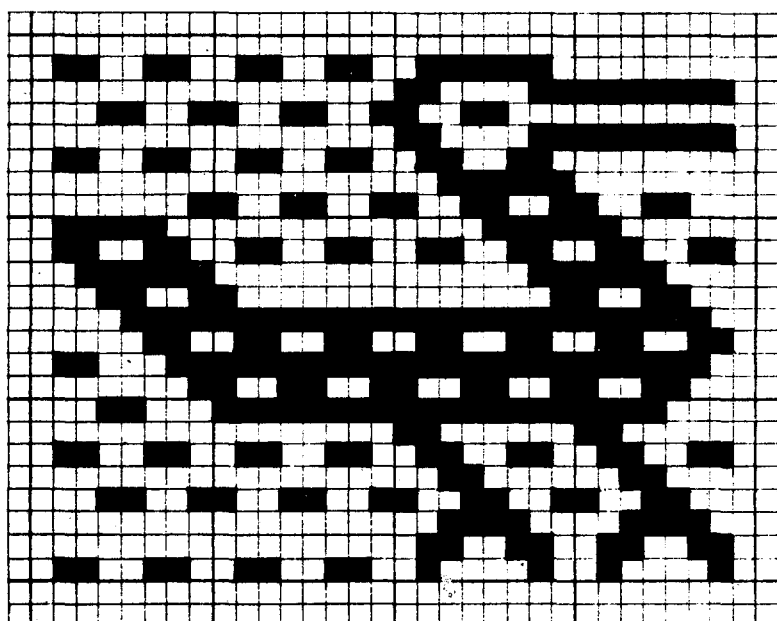

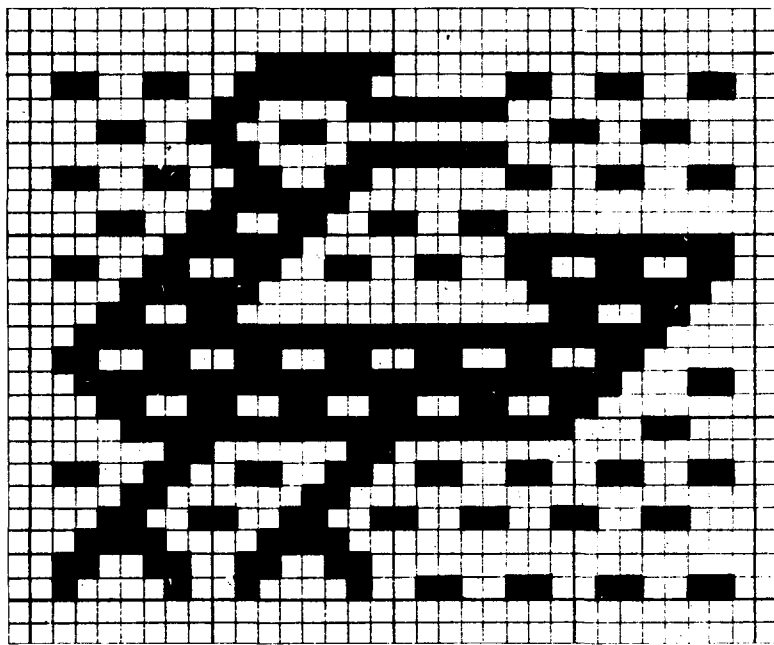

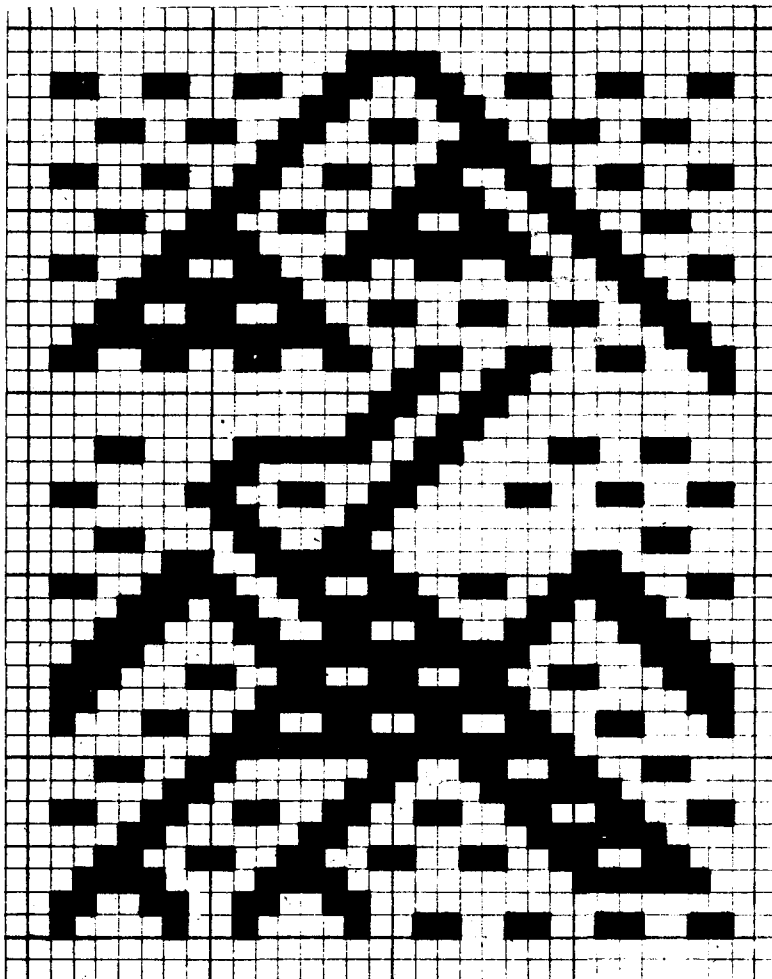

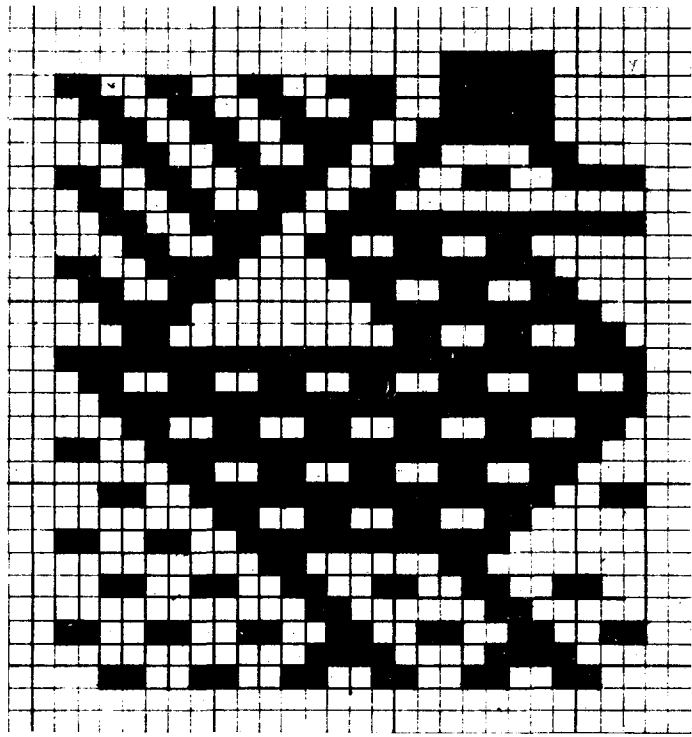

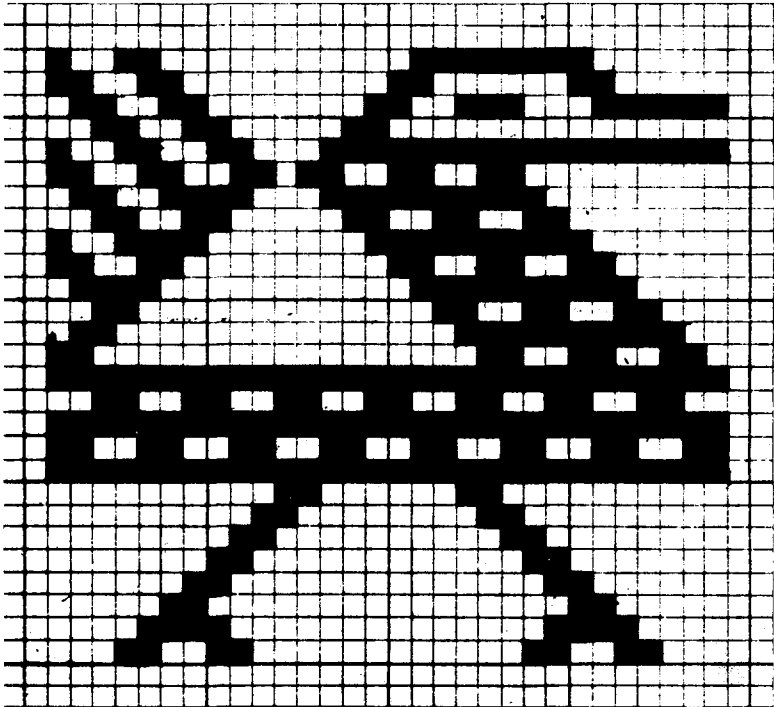

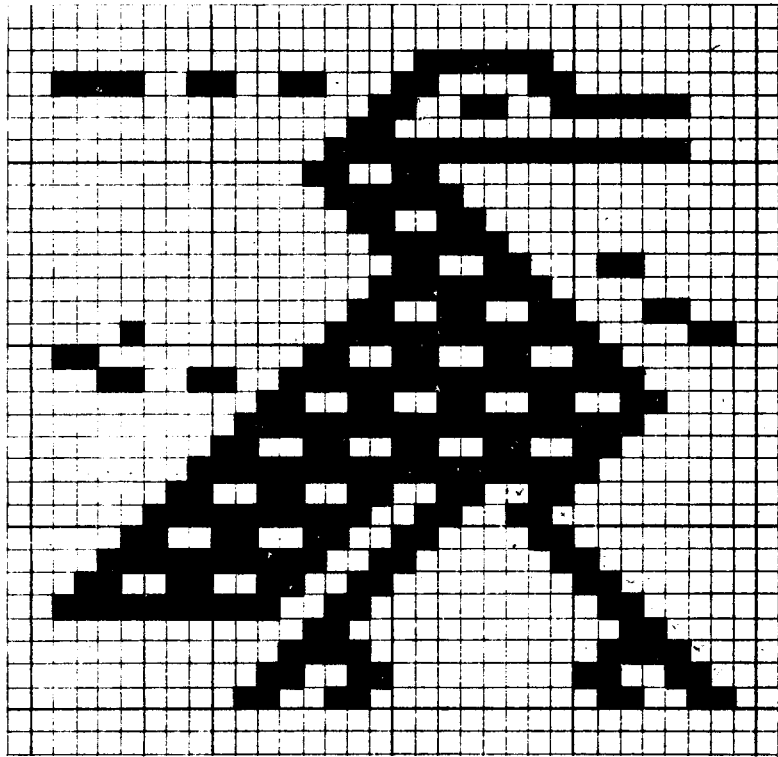

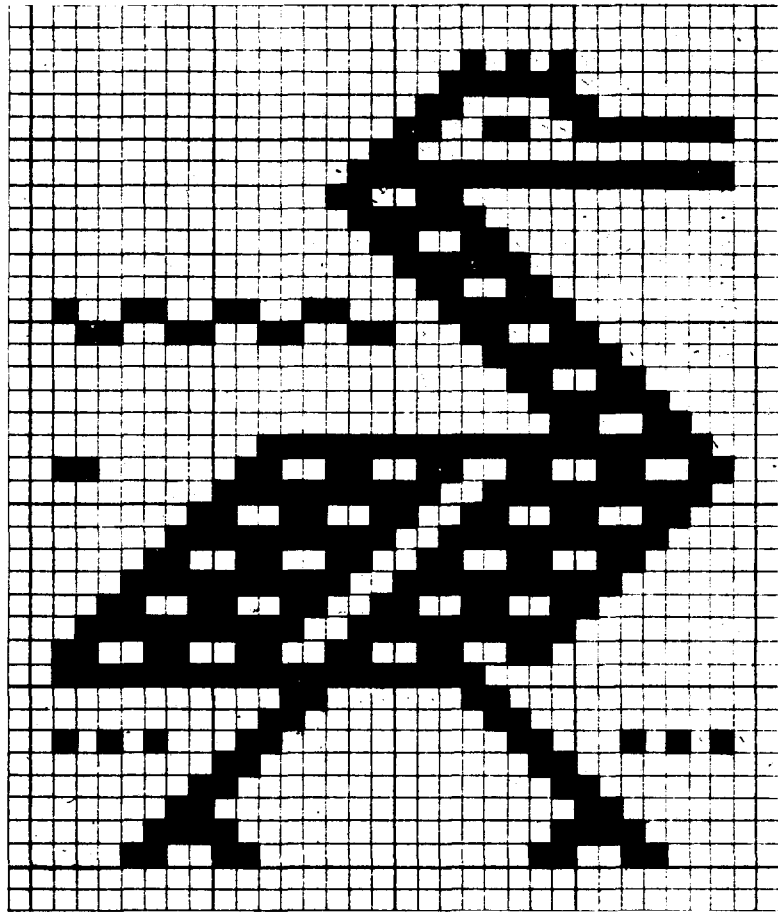

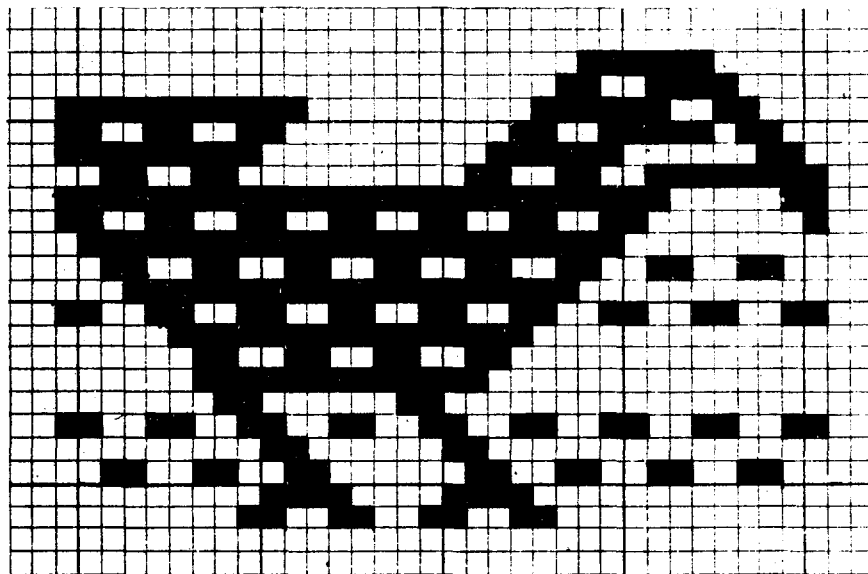

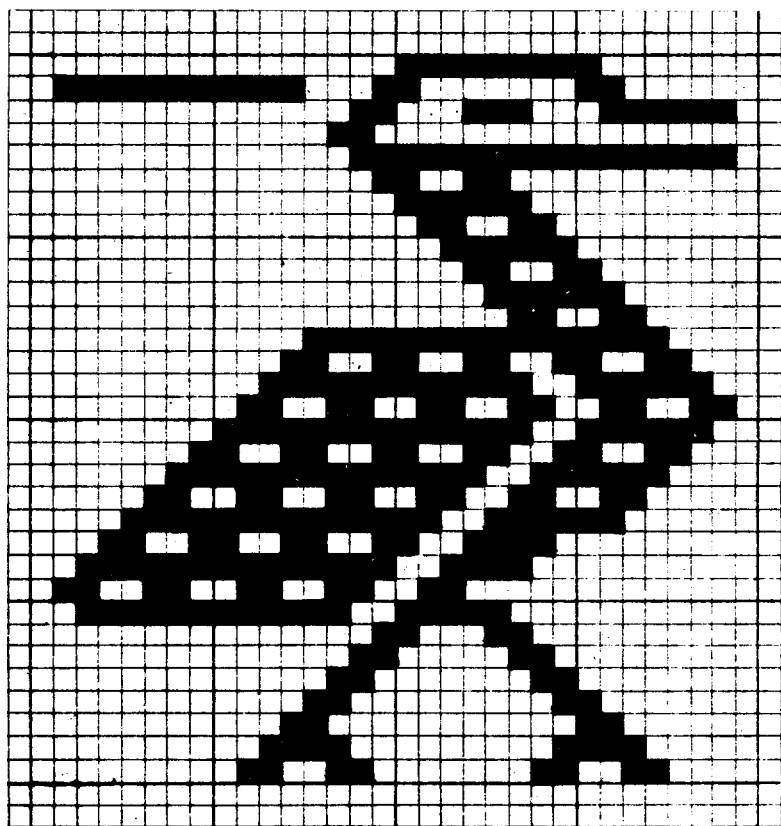

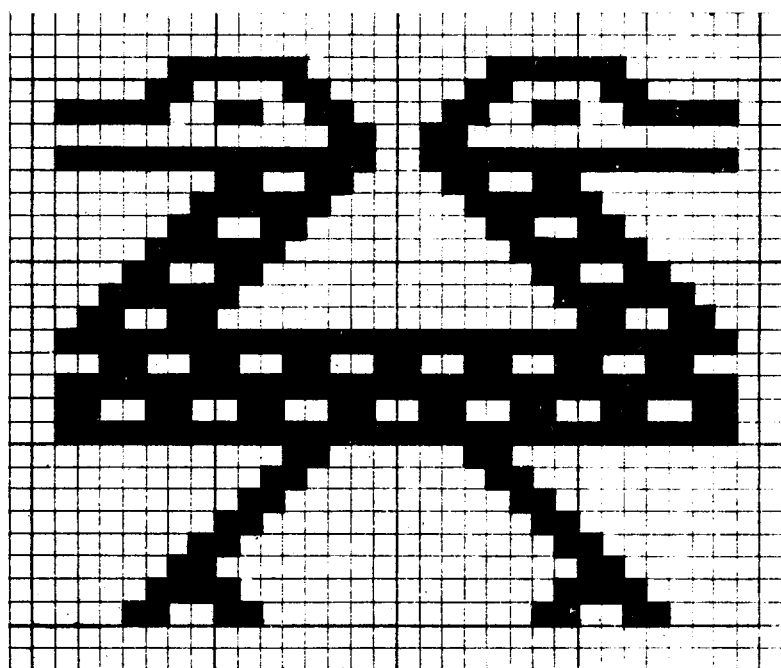

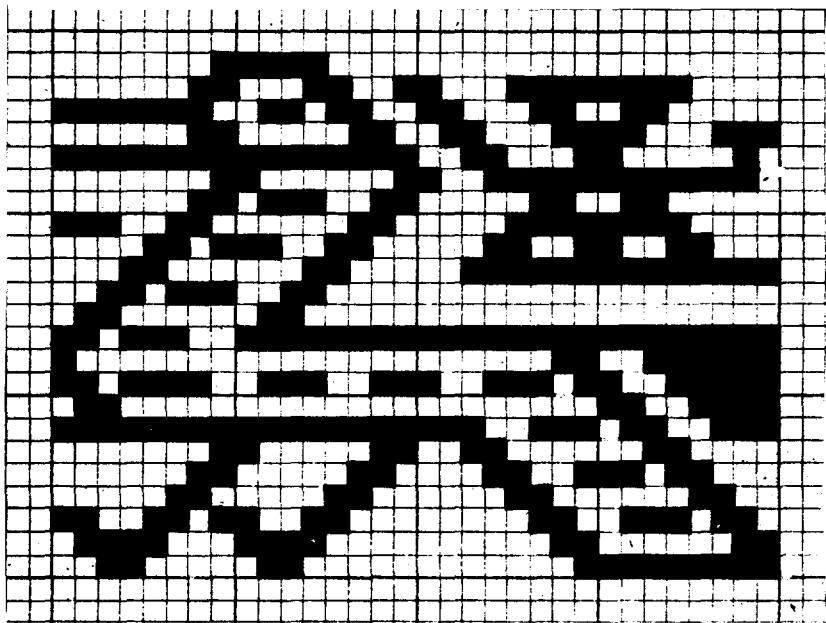

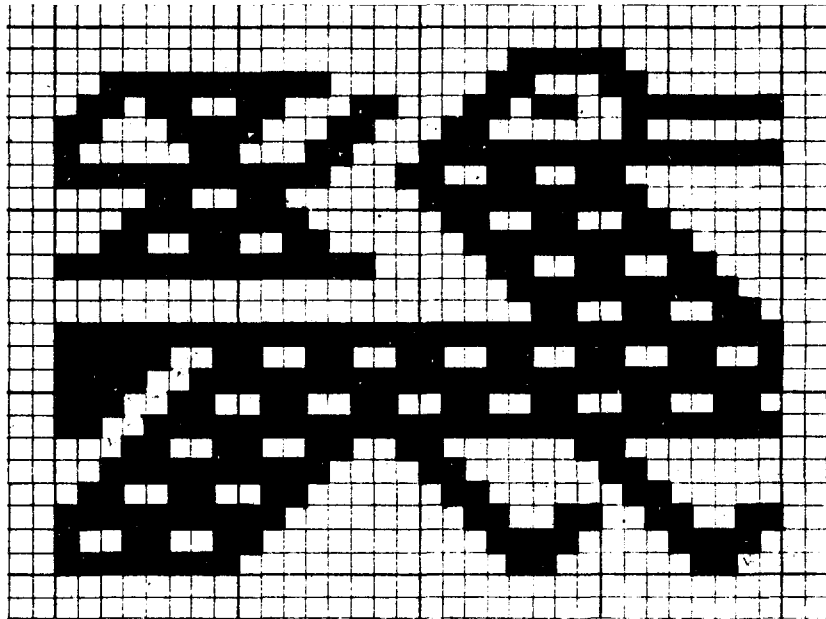

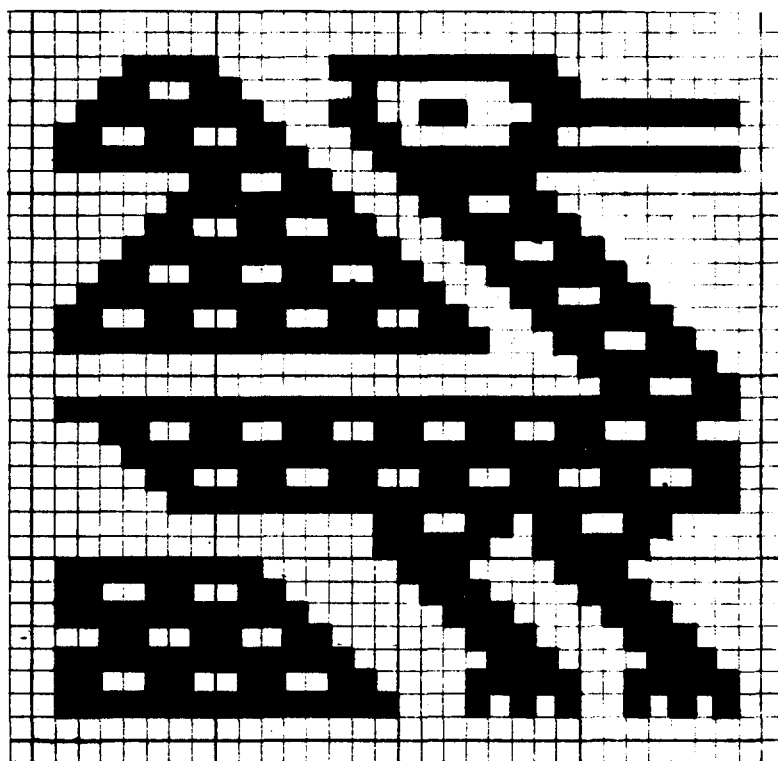

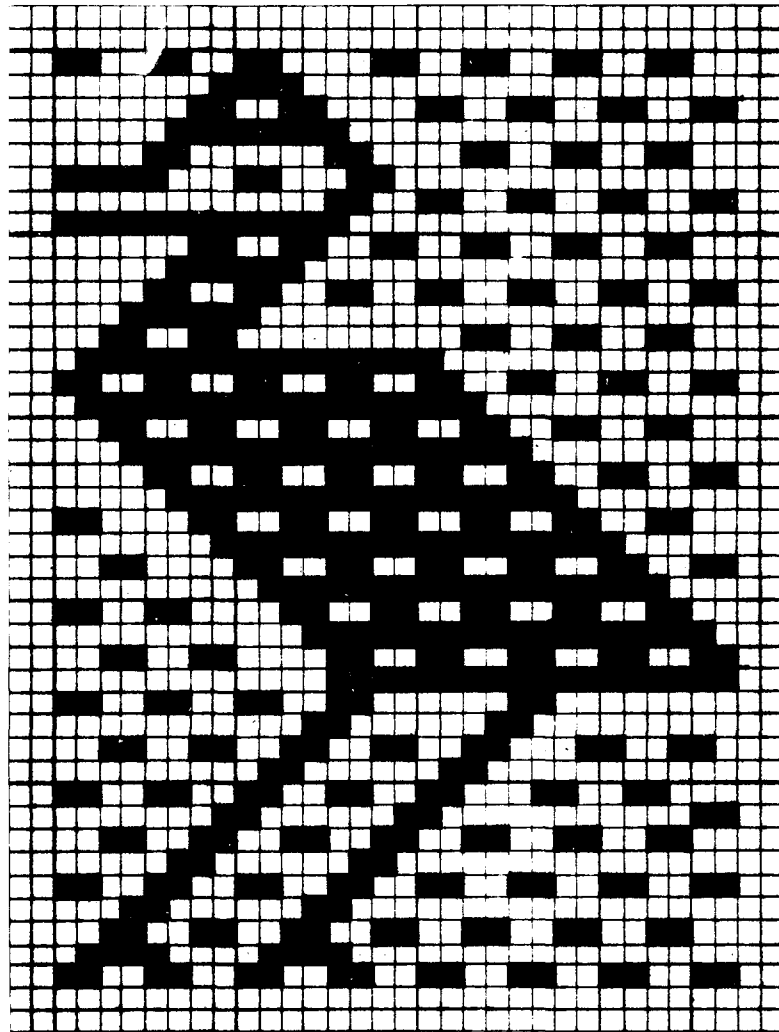

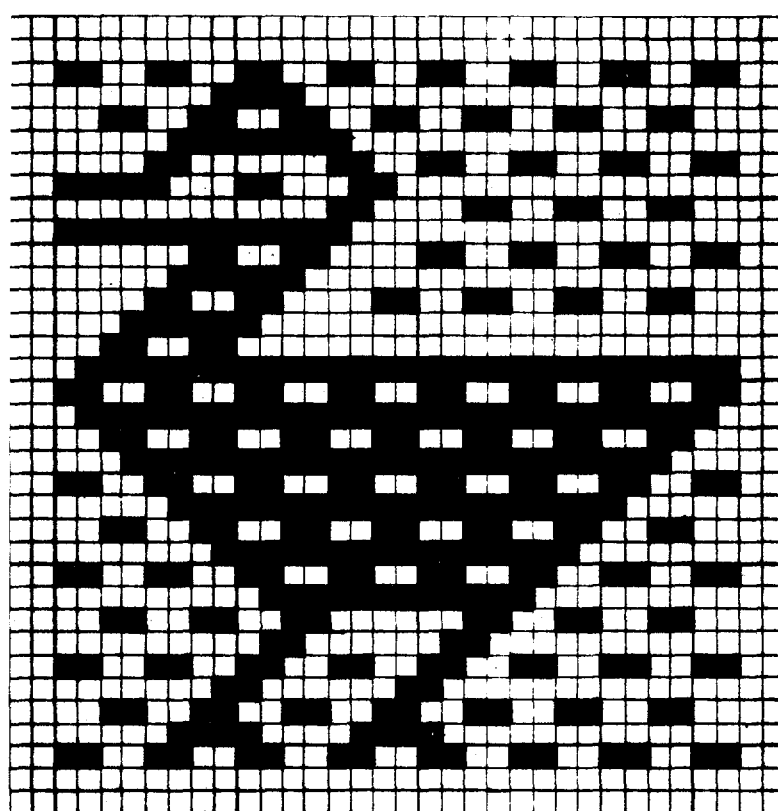

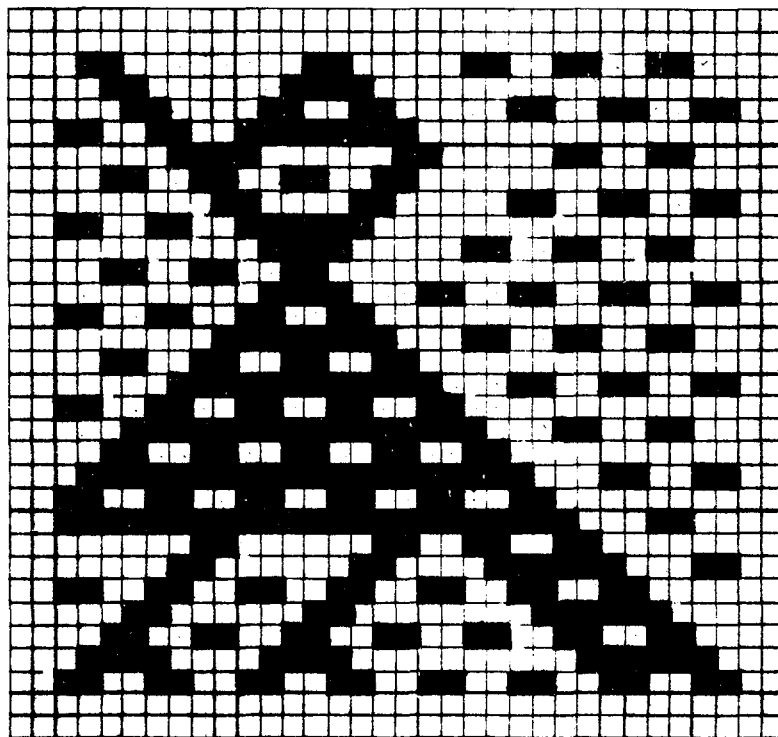

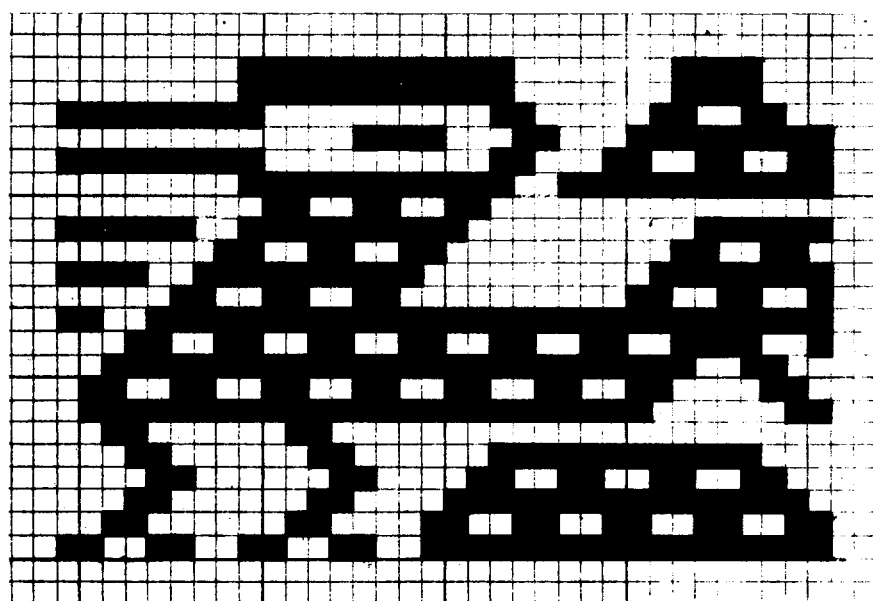

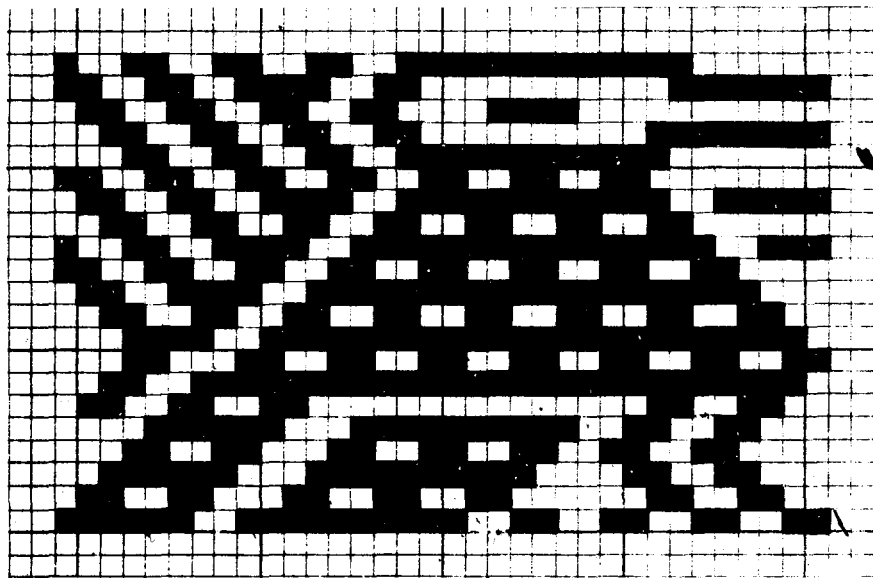

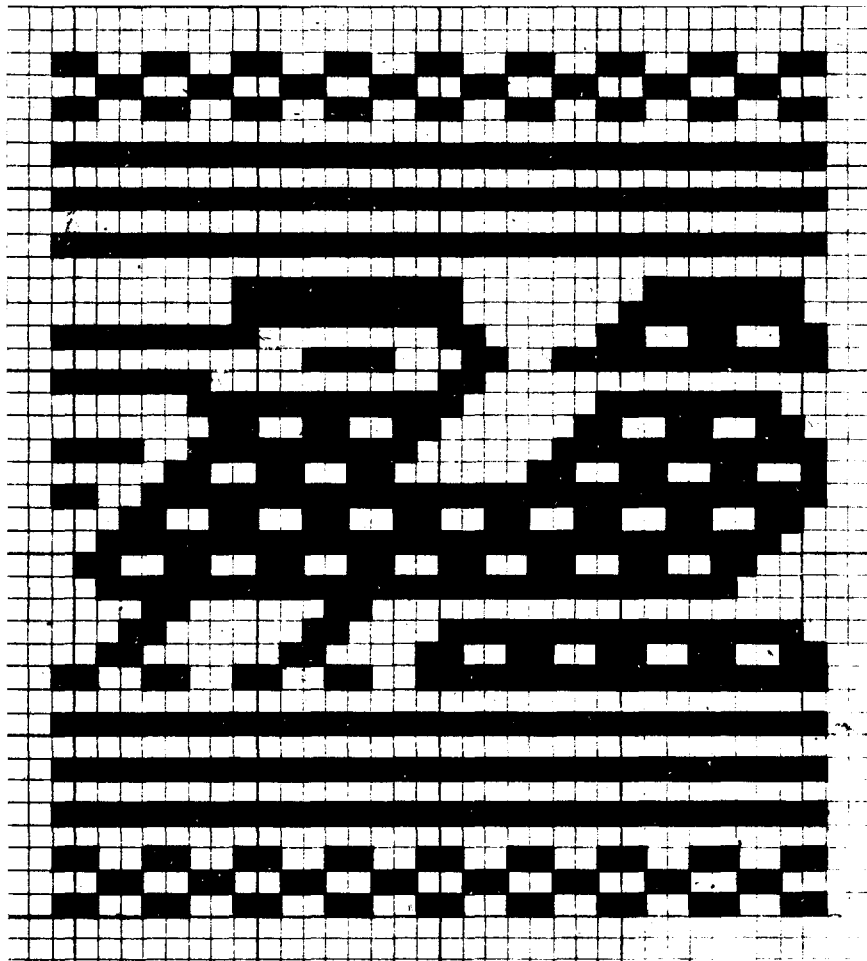

- CHALTURA
26 ANTONIO ANTE (XIX - 5)
- CHALTURA
27 ANTONIO ANTE (XIX - 7)

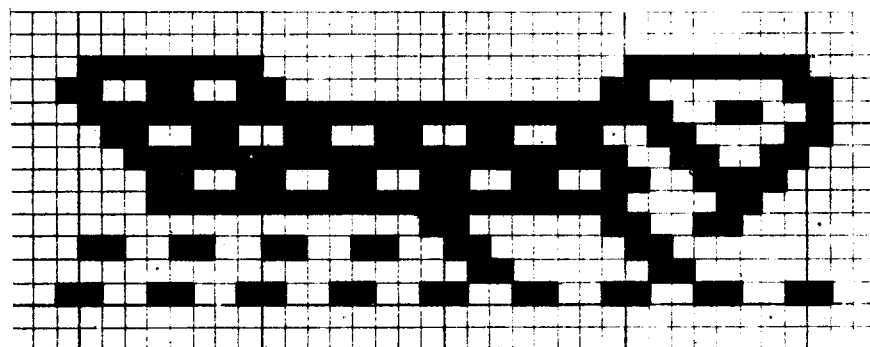
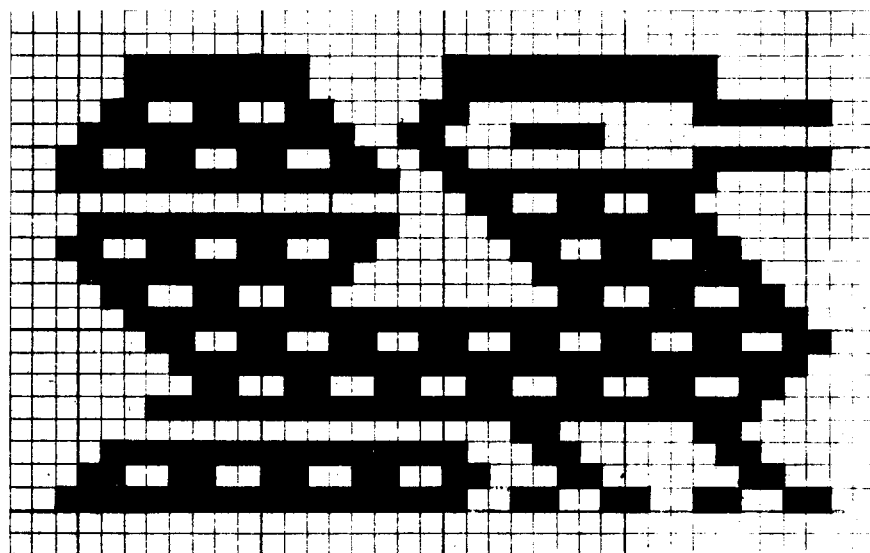

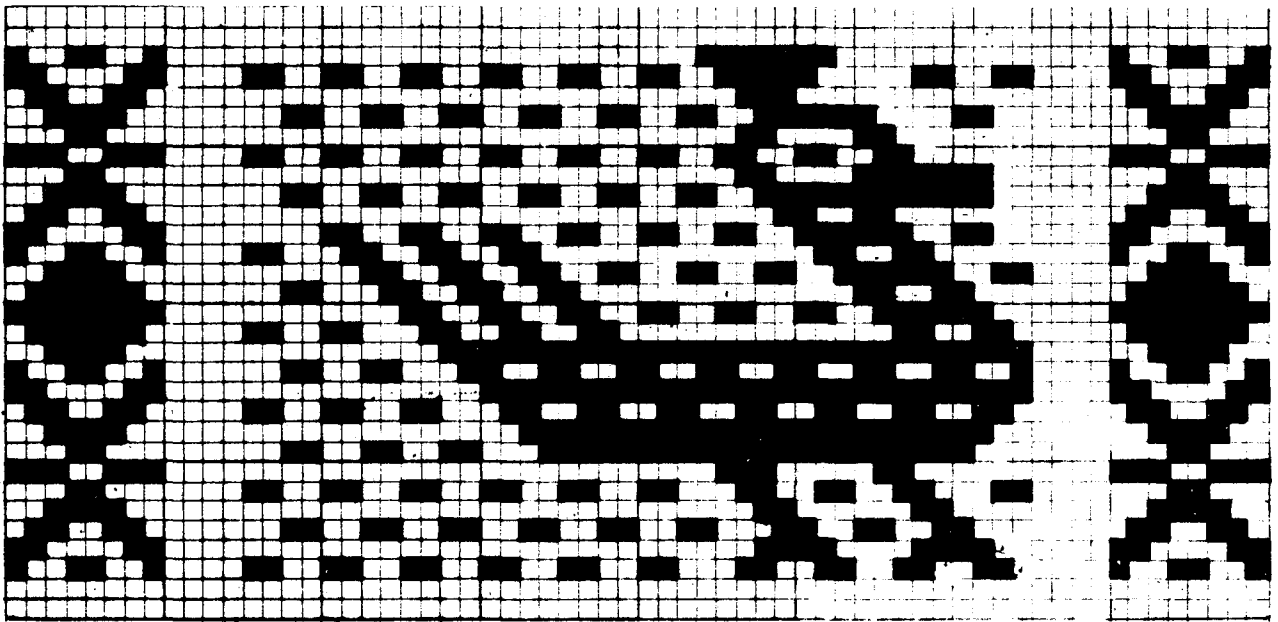

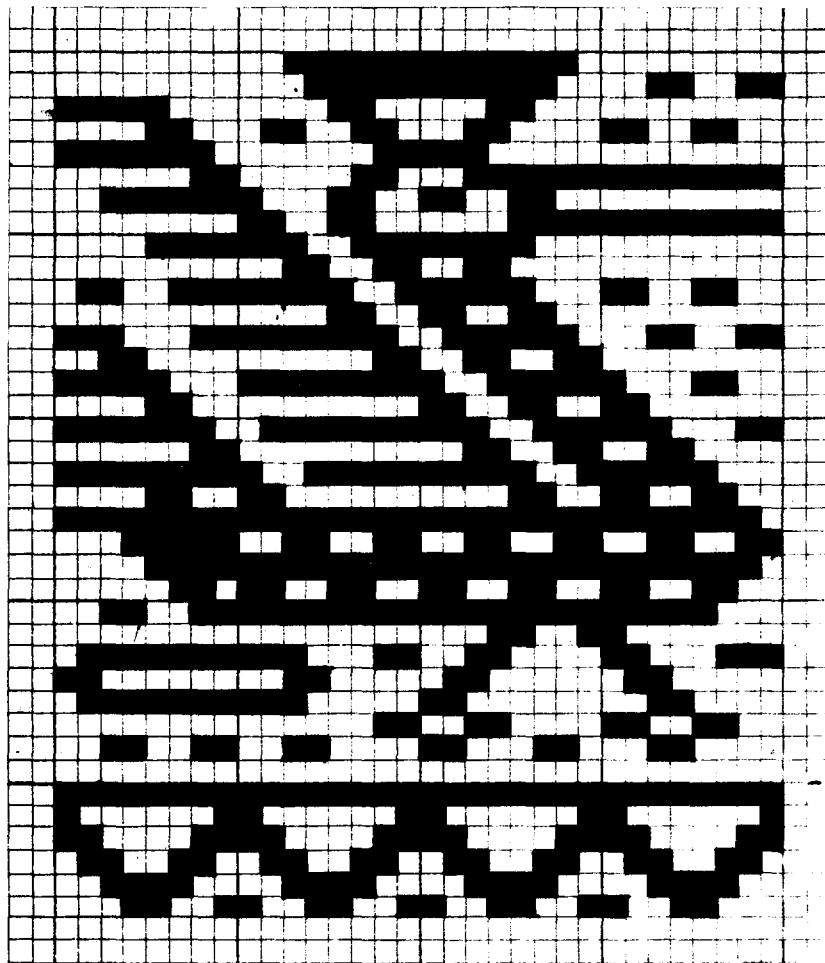

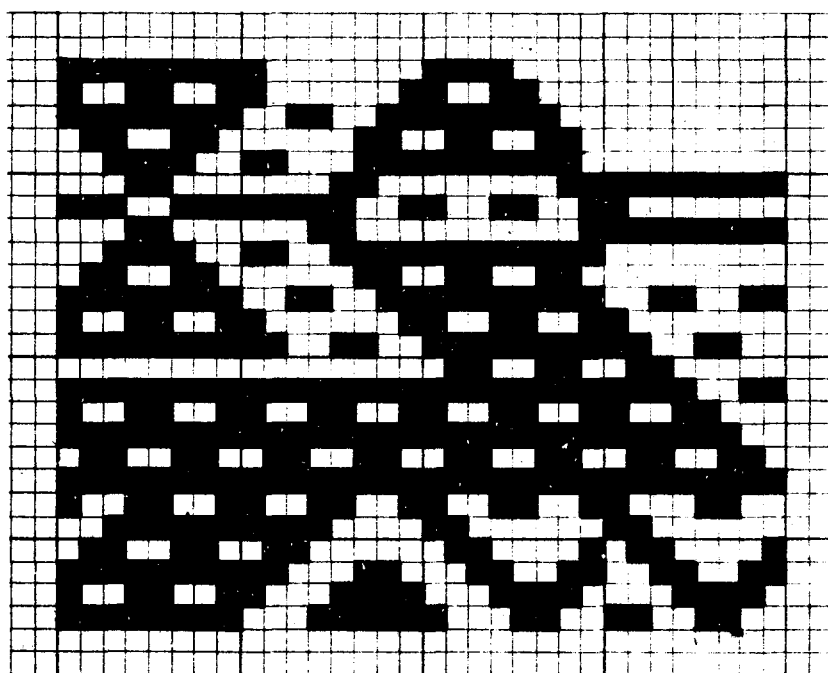

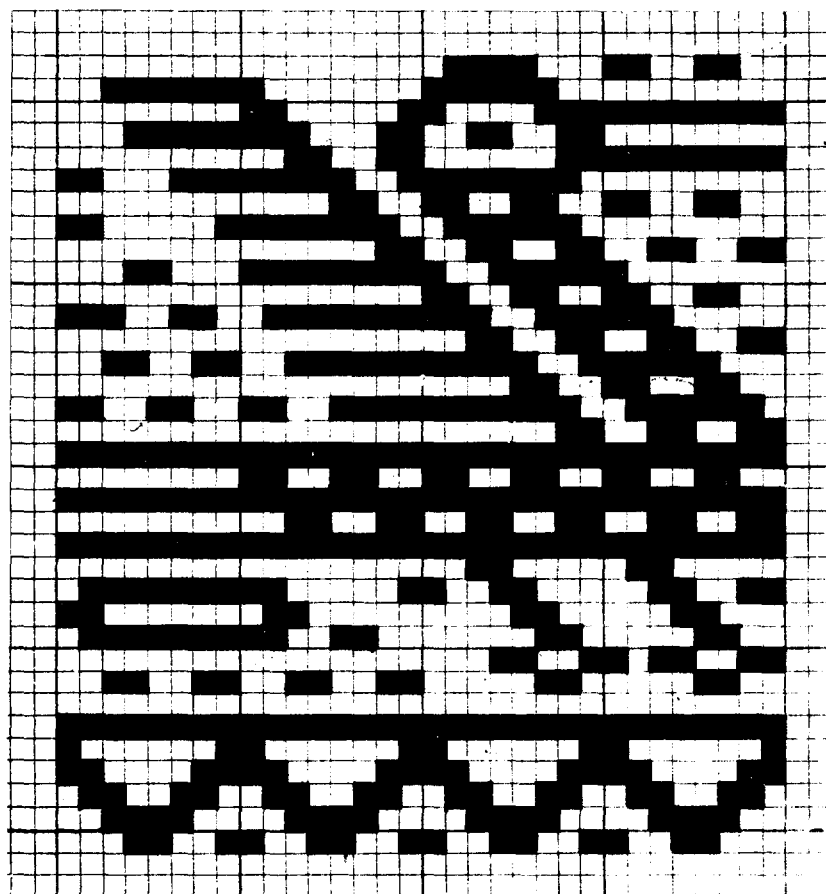

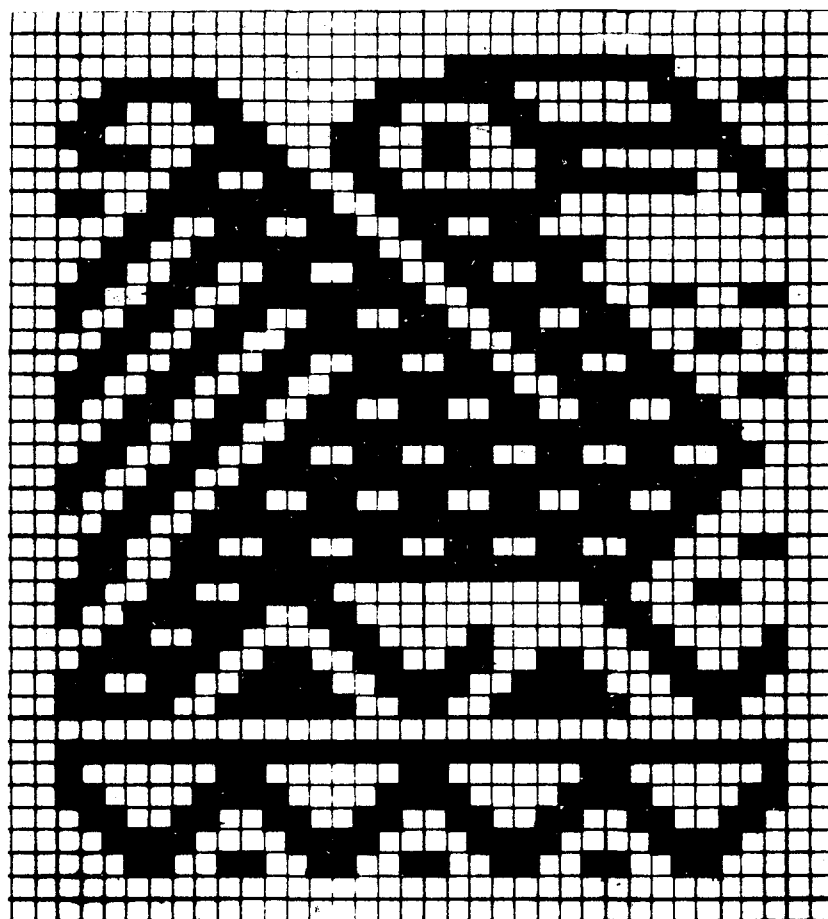

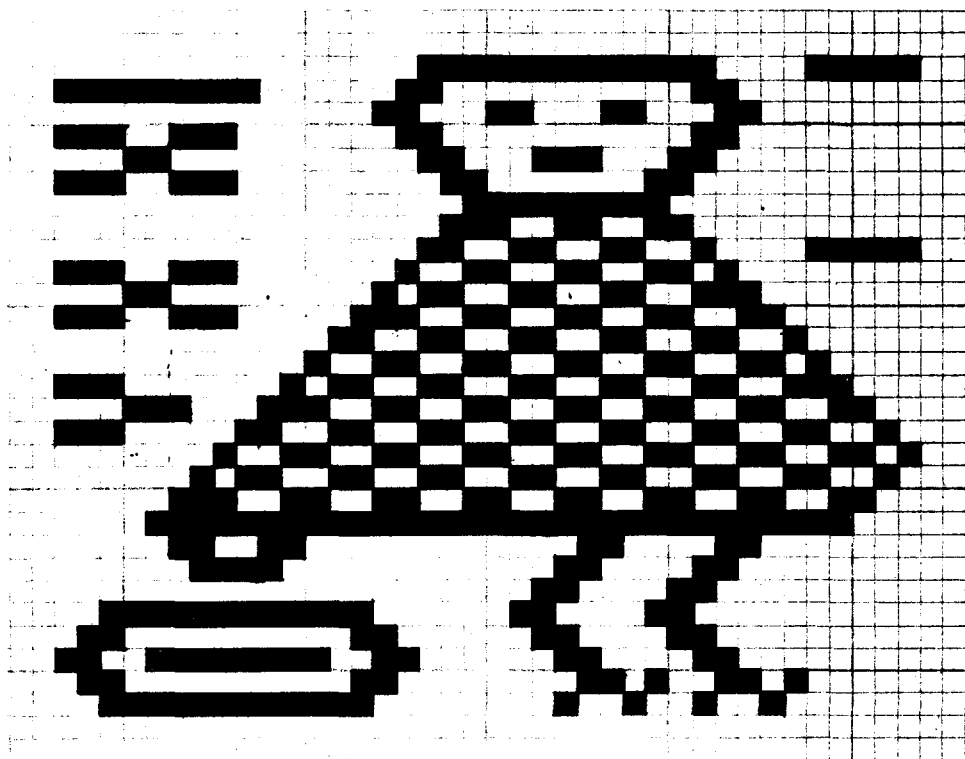

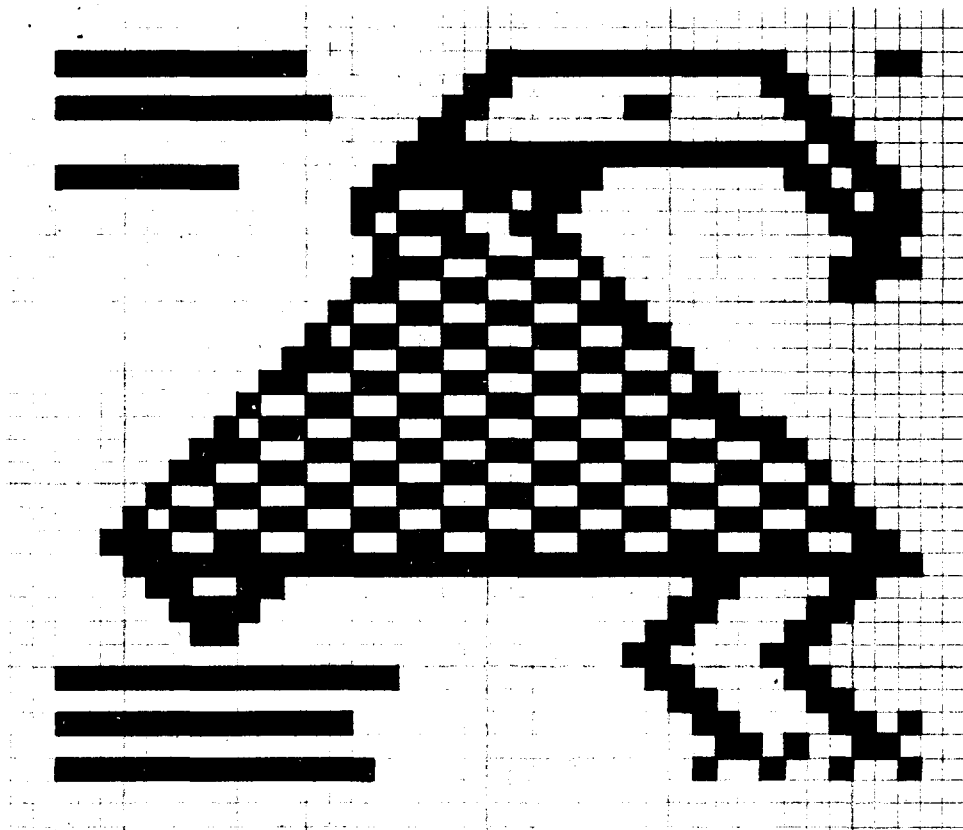

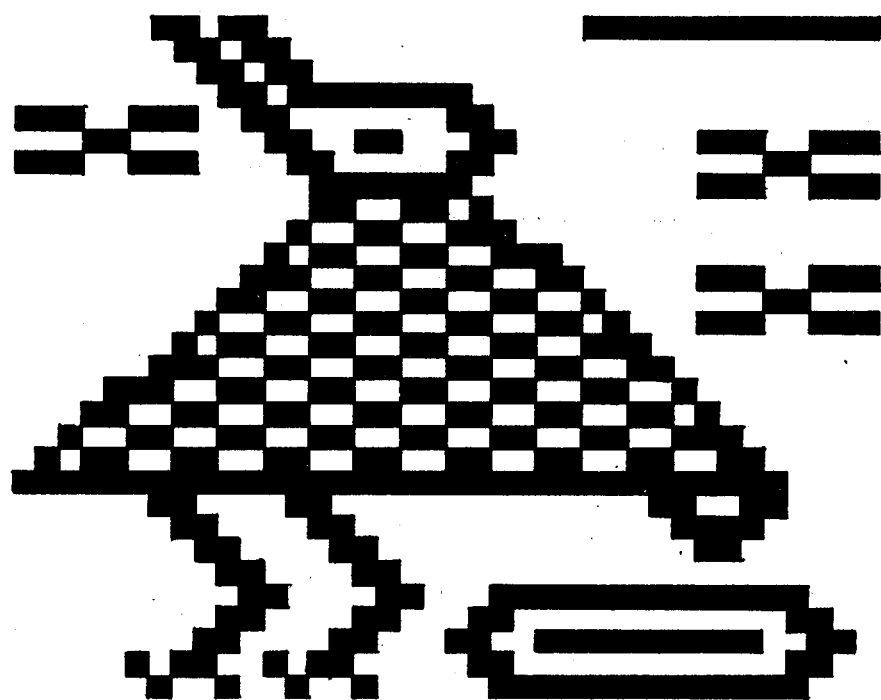

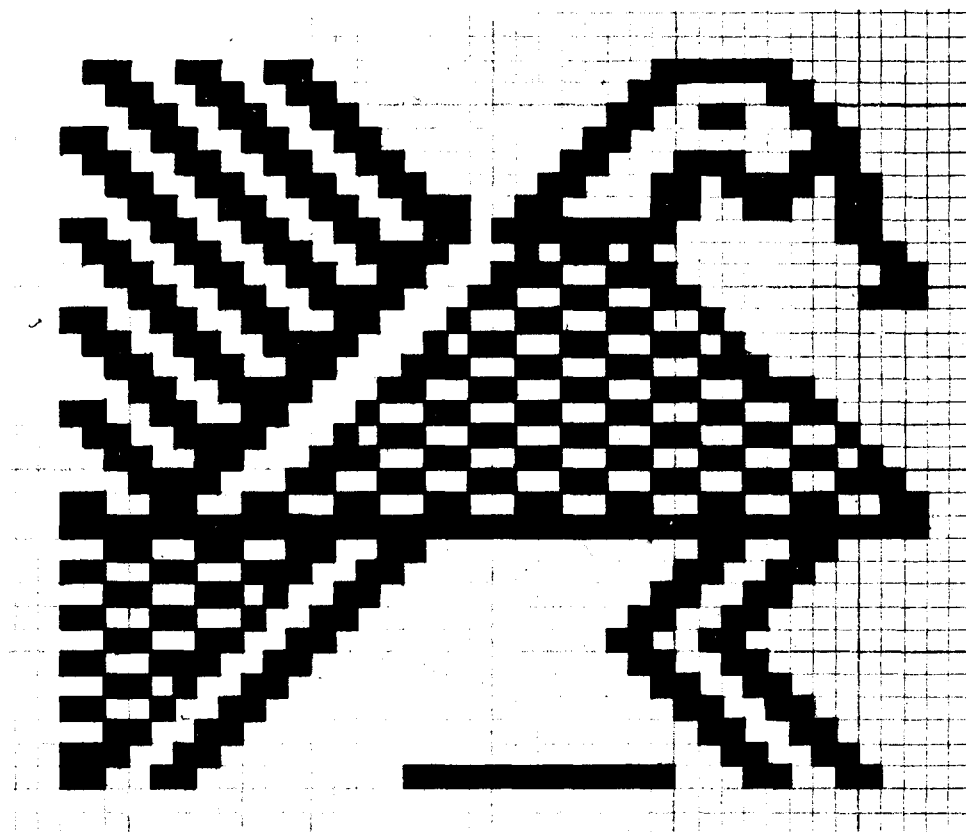

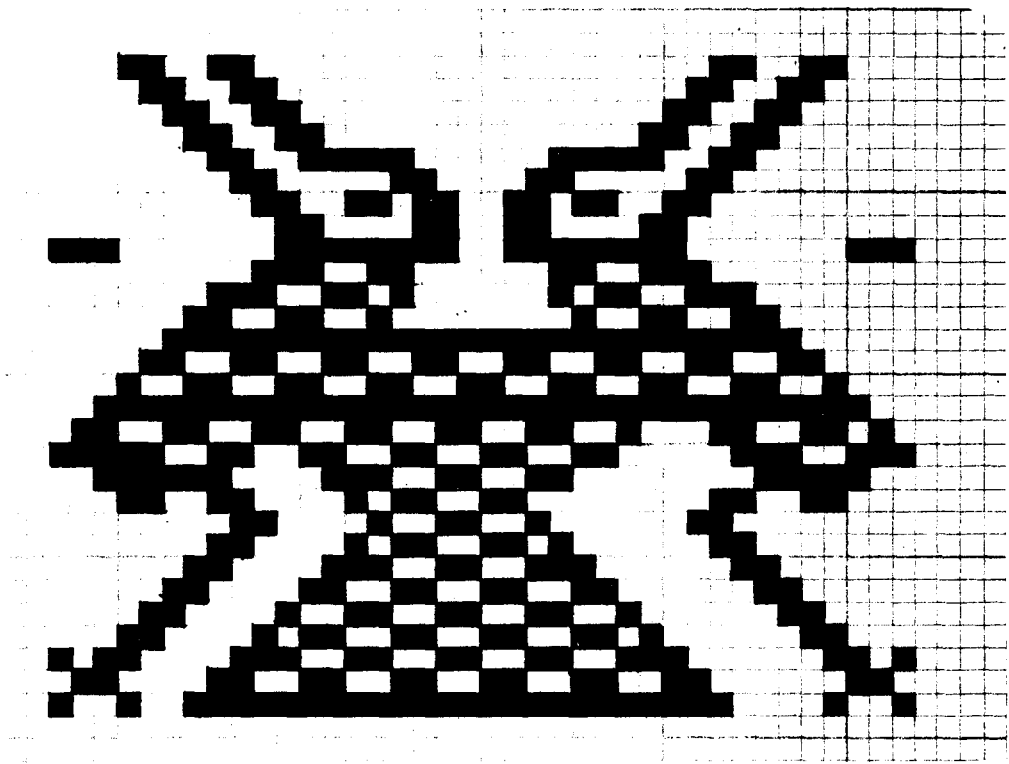

ARIAS UCU
MIGUEL EGAS (Peguche)
38 OTAVALO (XXV - 4)

ARIAS UCU
MIGUEL EGAS (Peguche)
39 OTAVALO (XXV - 8)

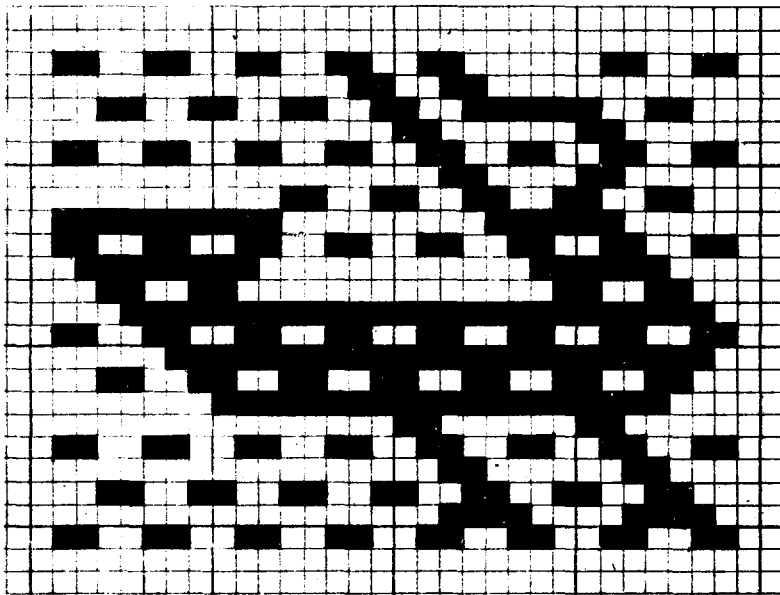
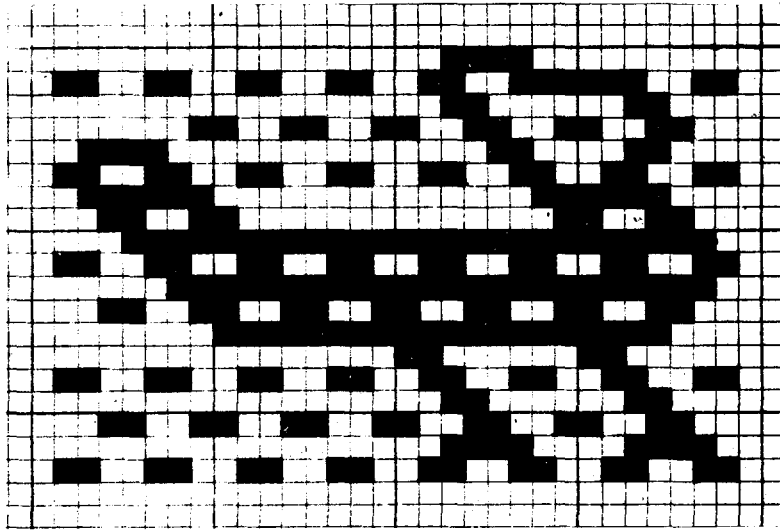

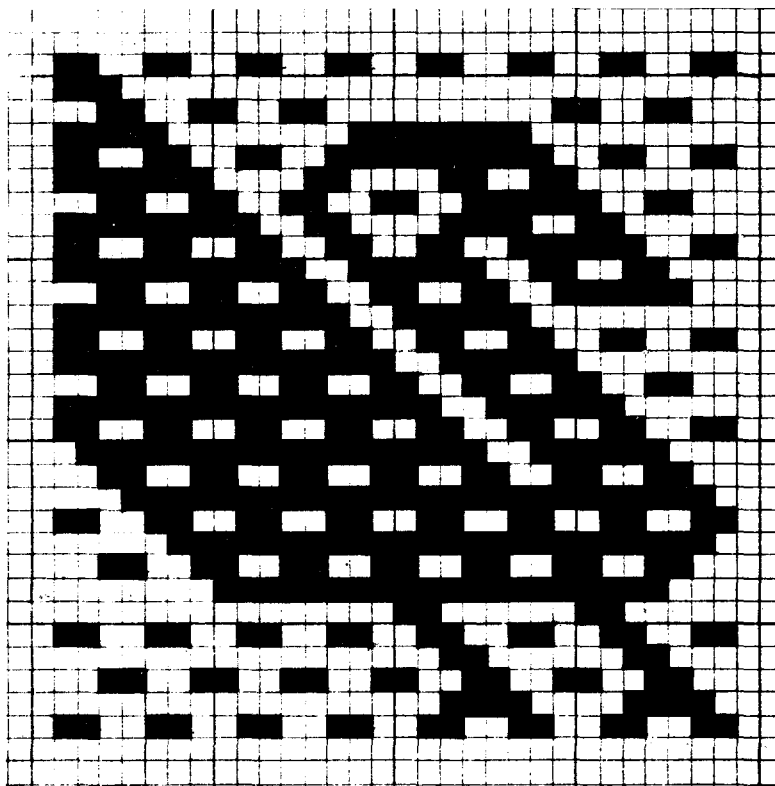

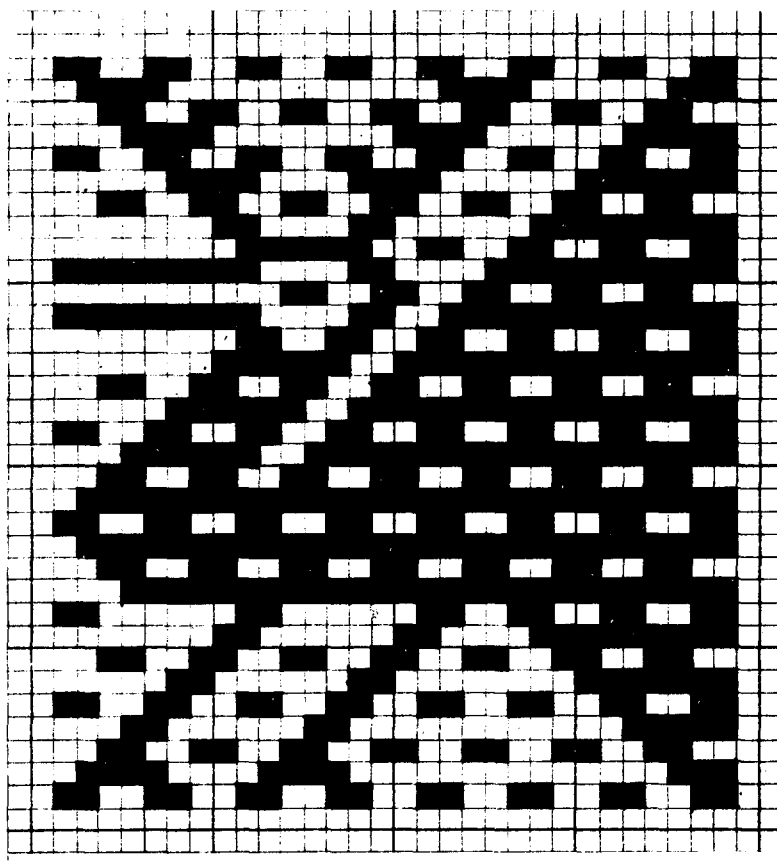

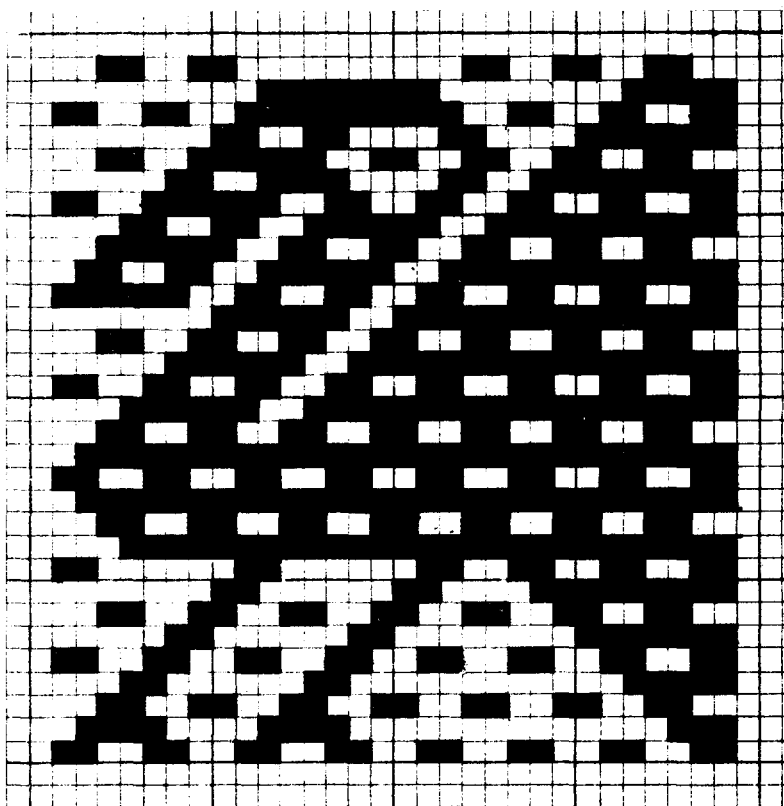

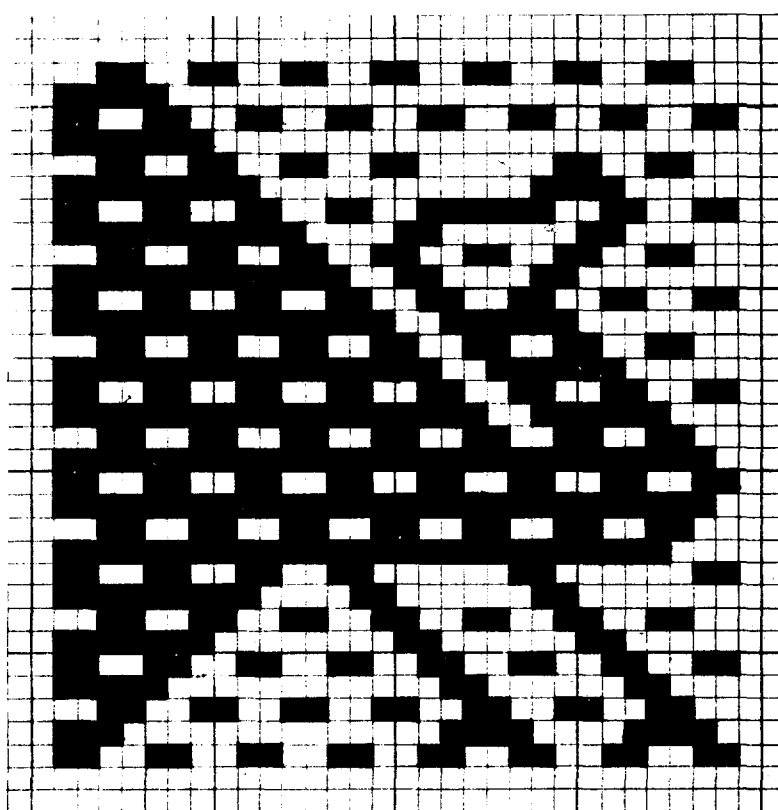

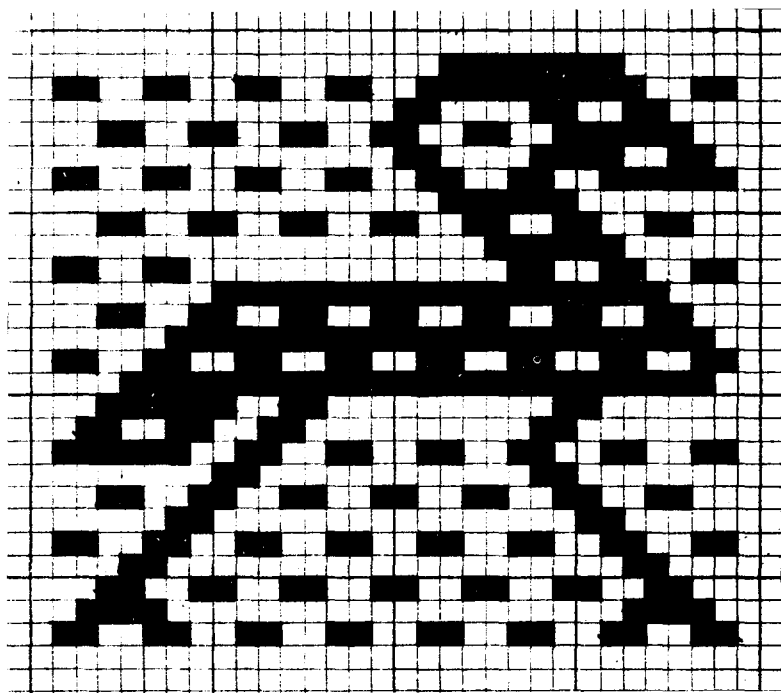

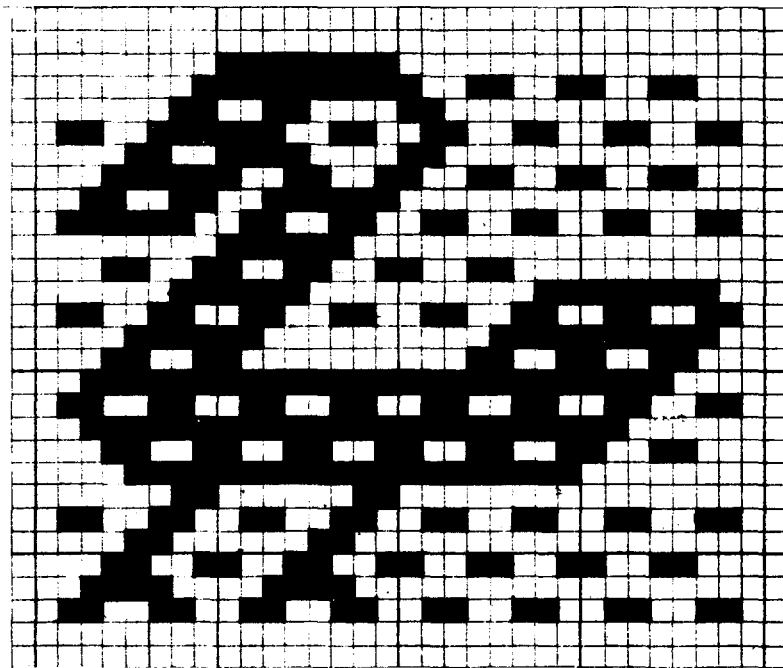

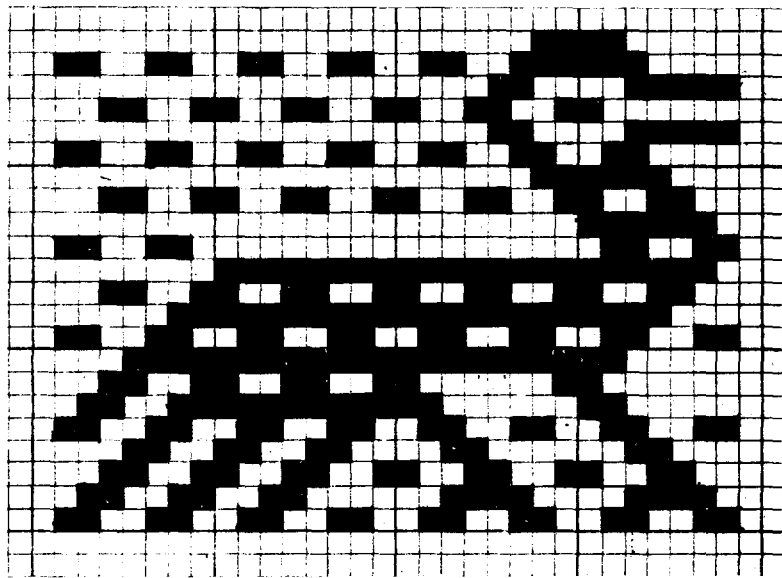

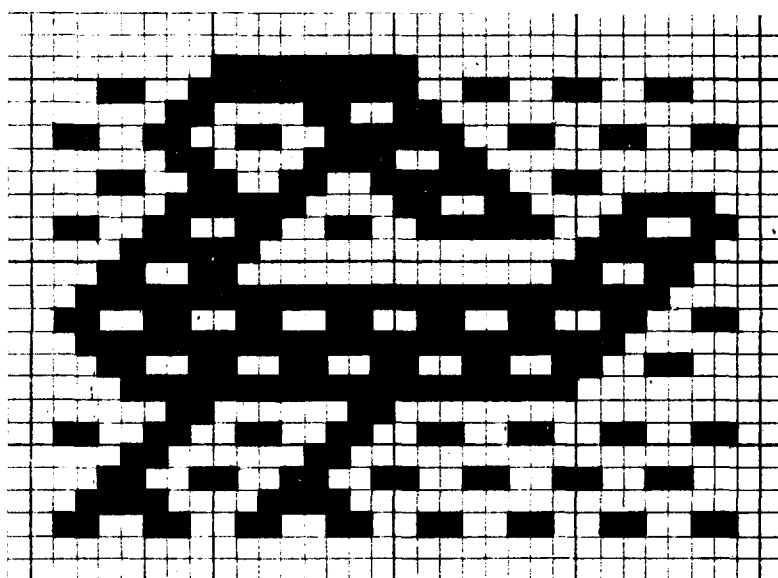

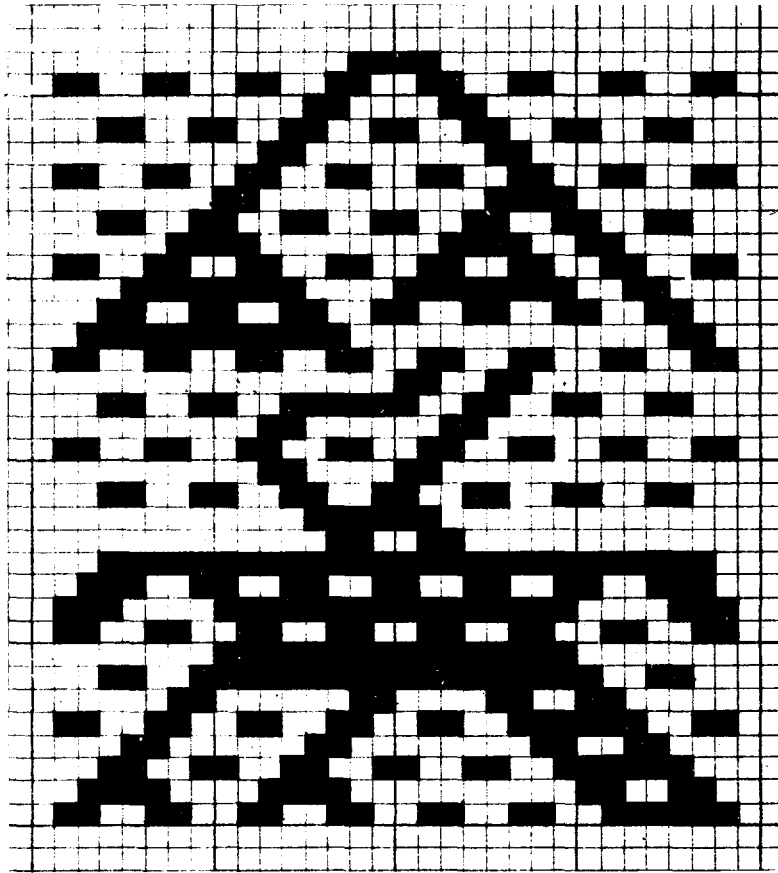

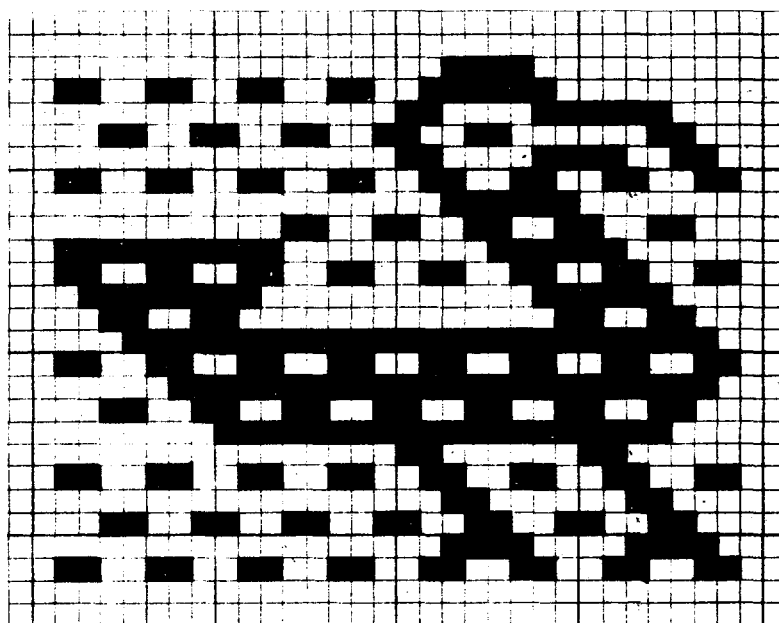

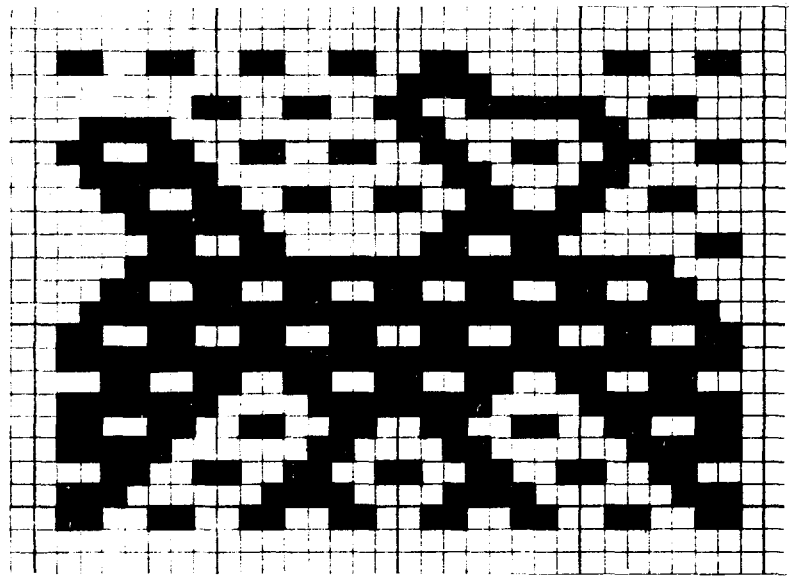

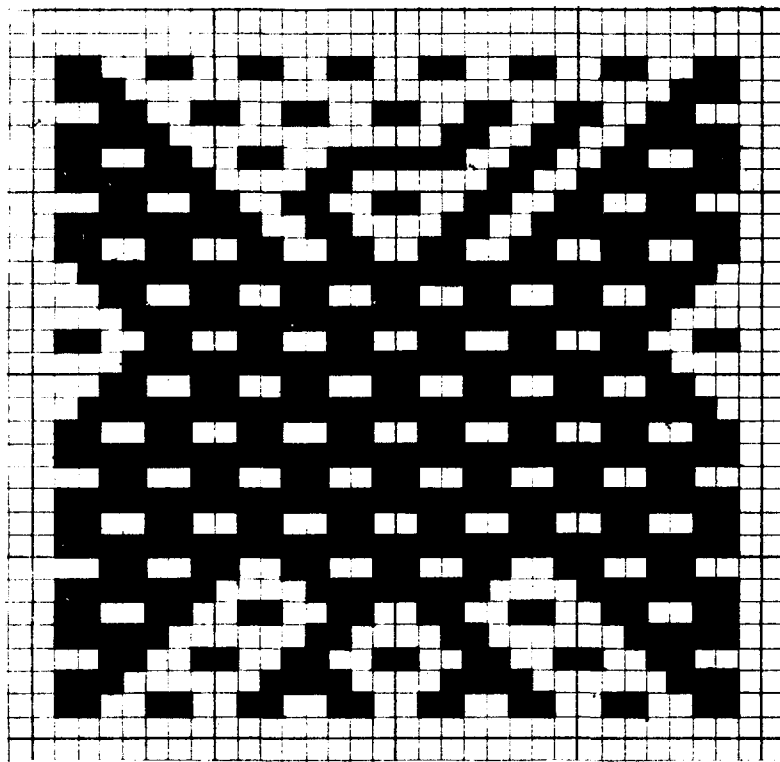

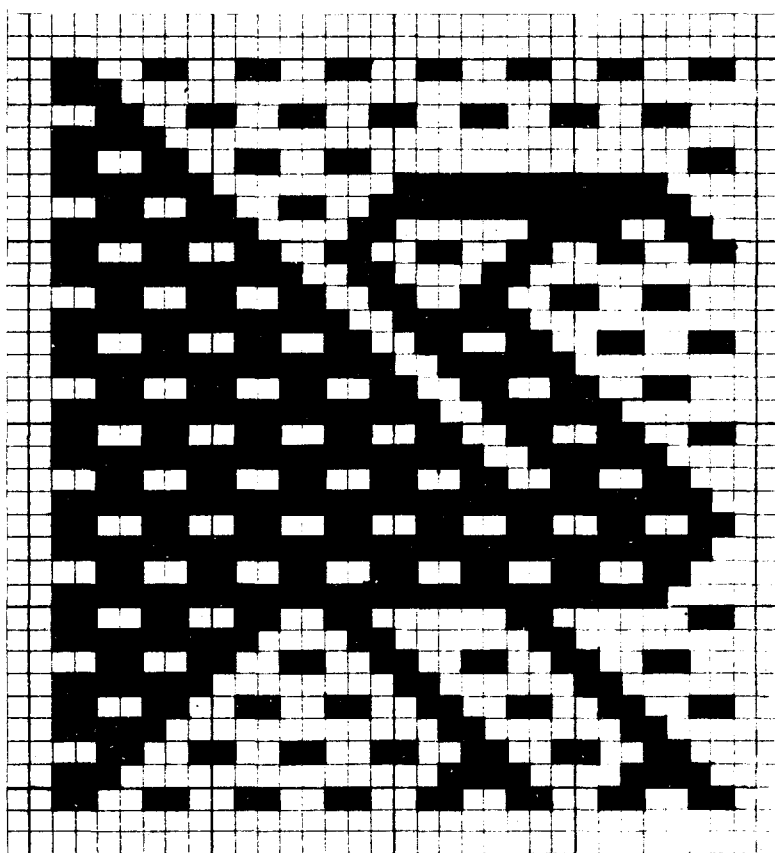

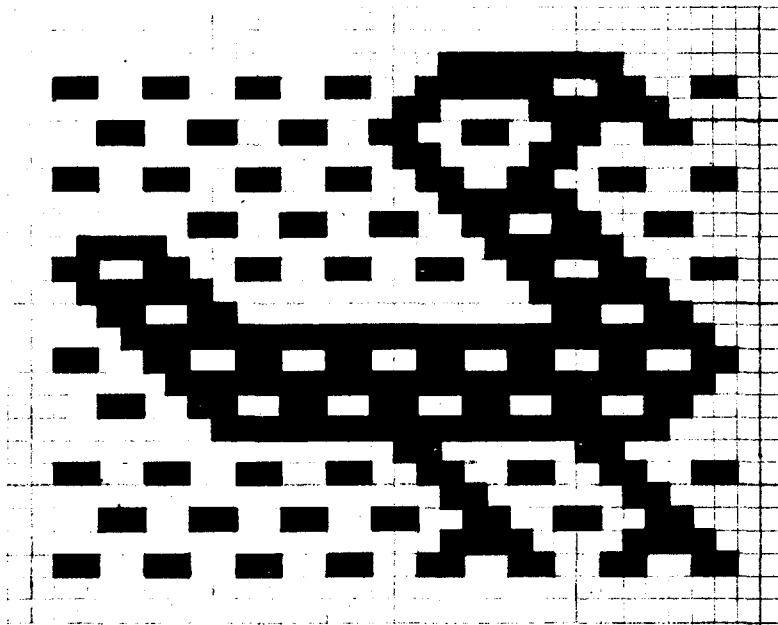

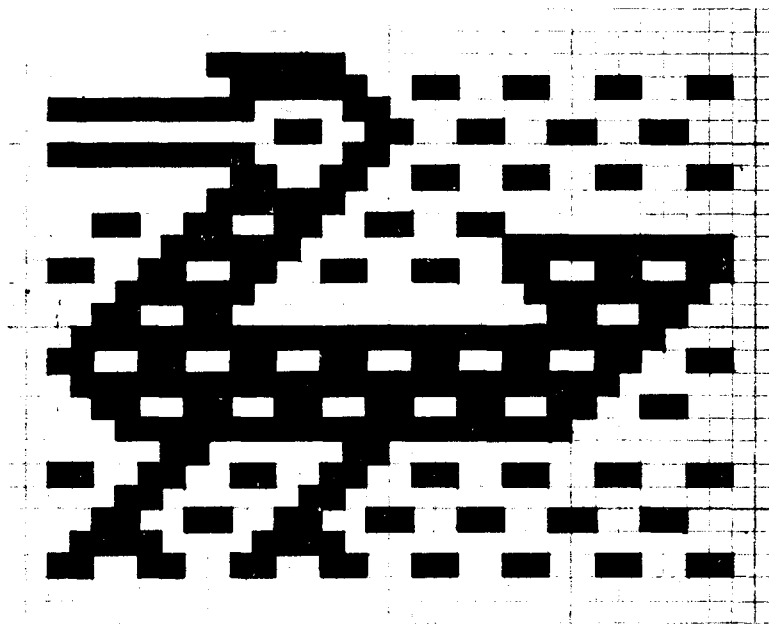

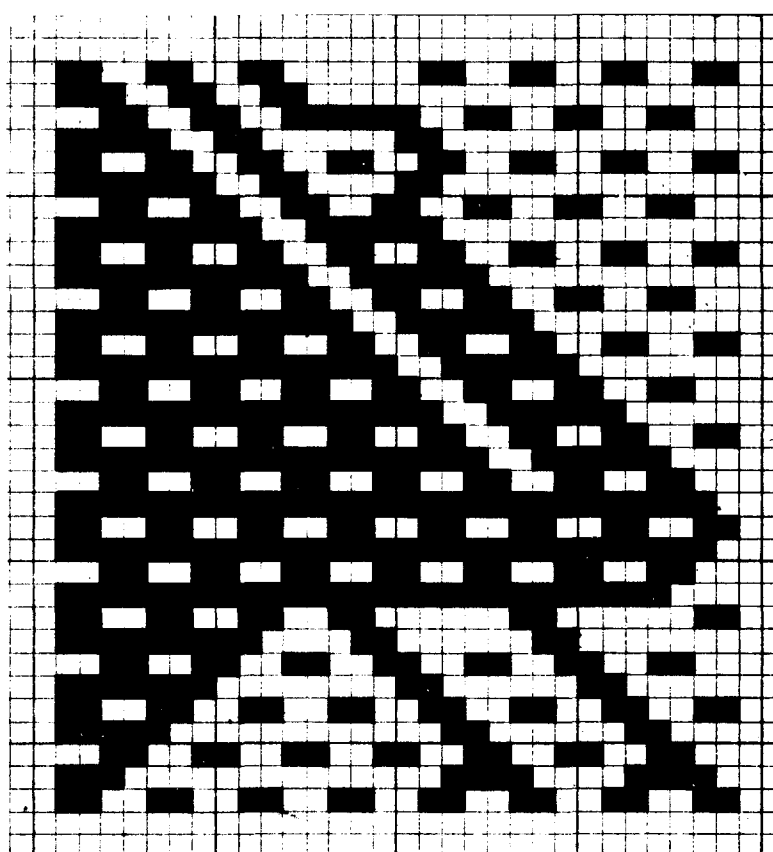

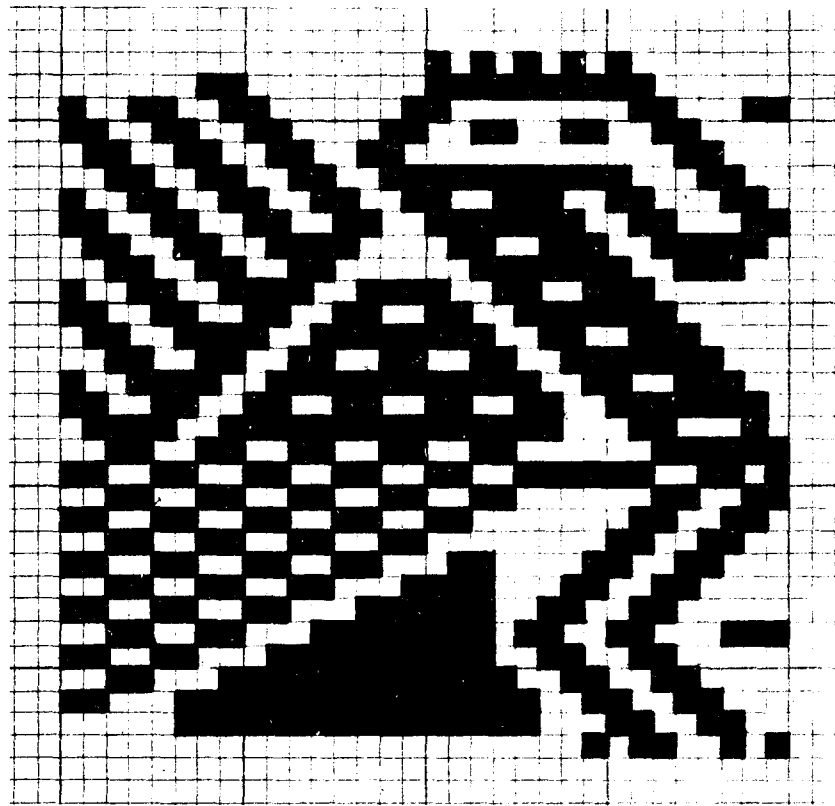

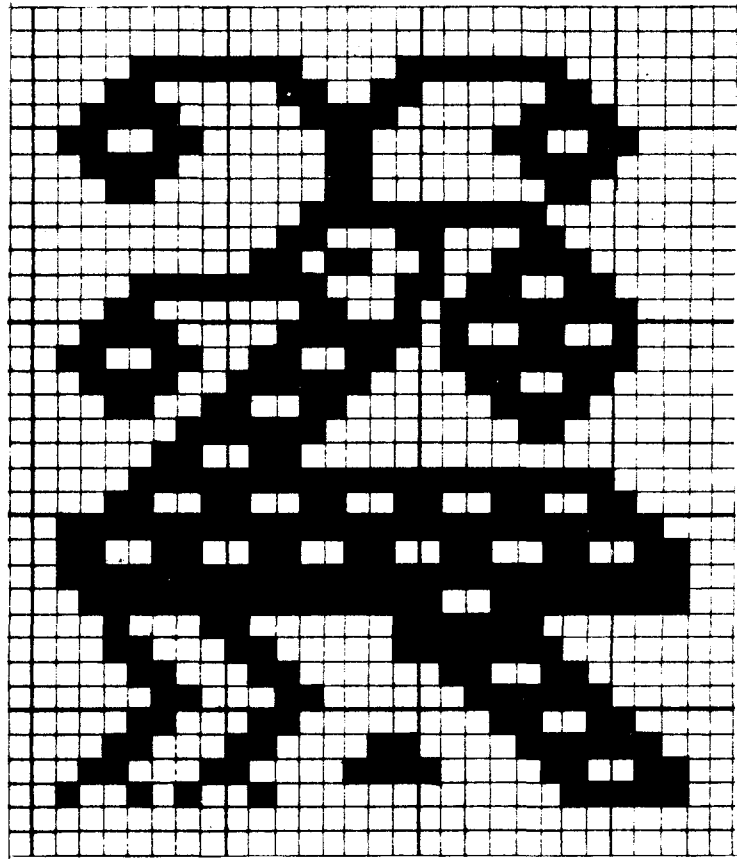

58 OTAVALO (XXVII - 7)

MIGUEL EGAS (Peguche)

59 OTAVALO (XXVI - 16)

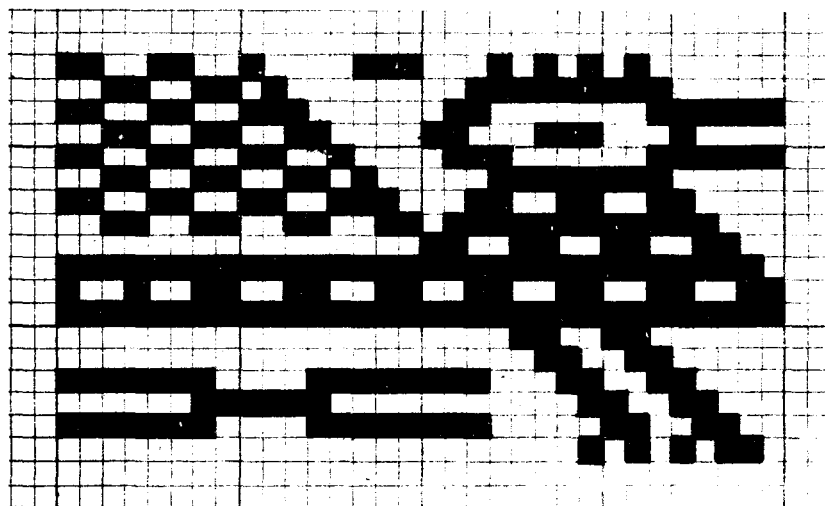
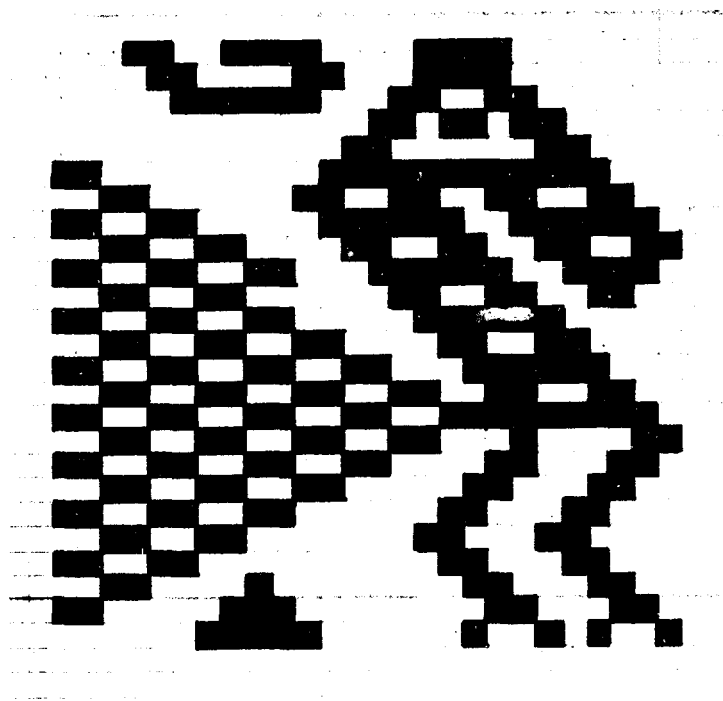

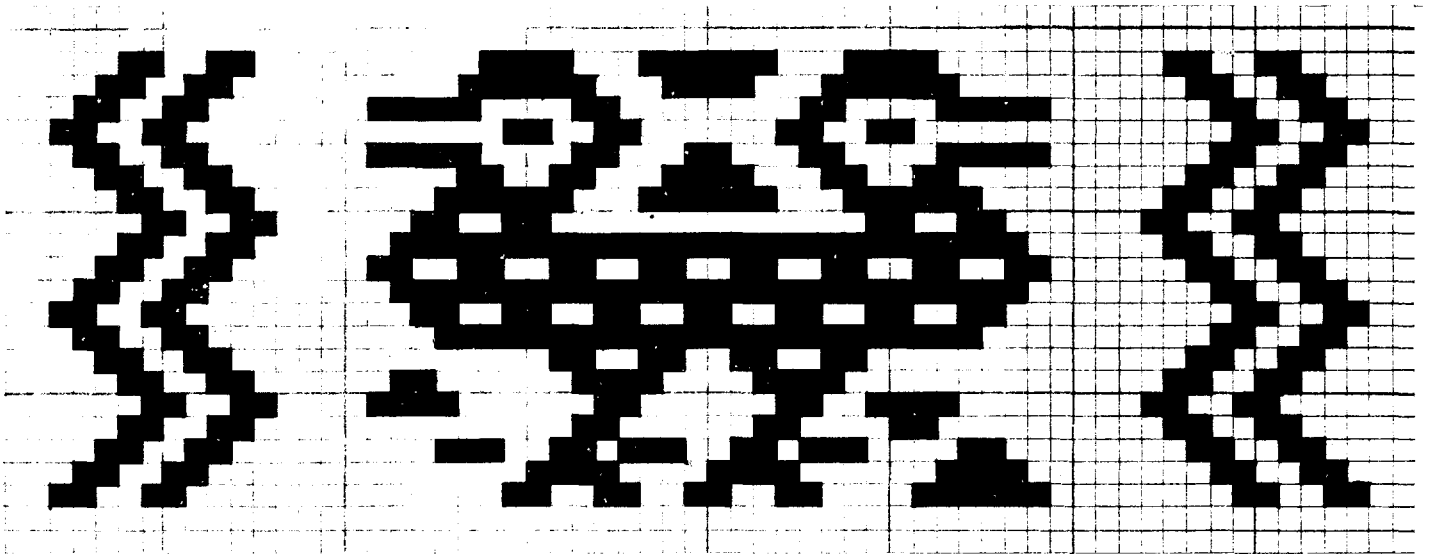

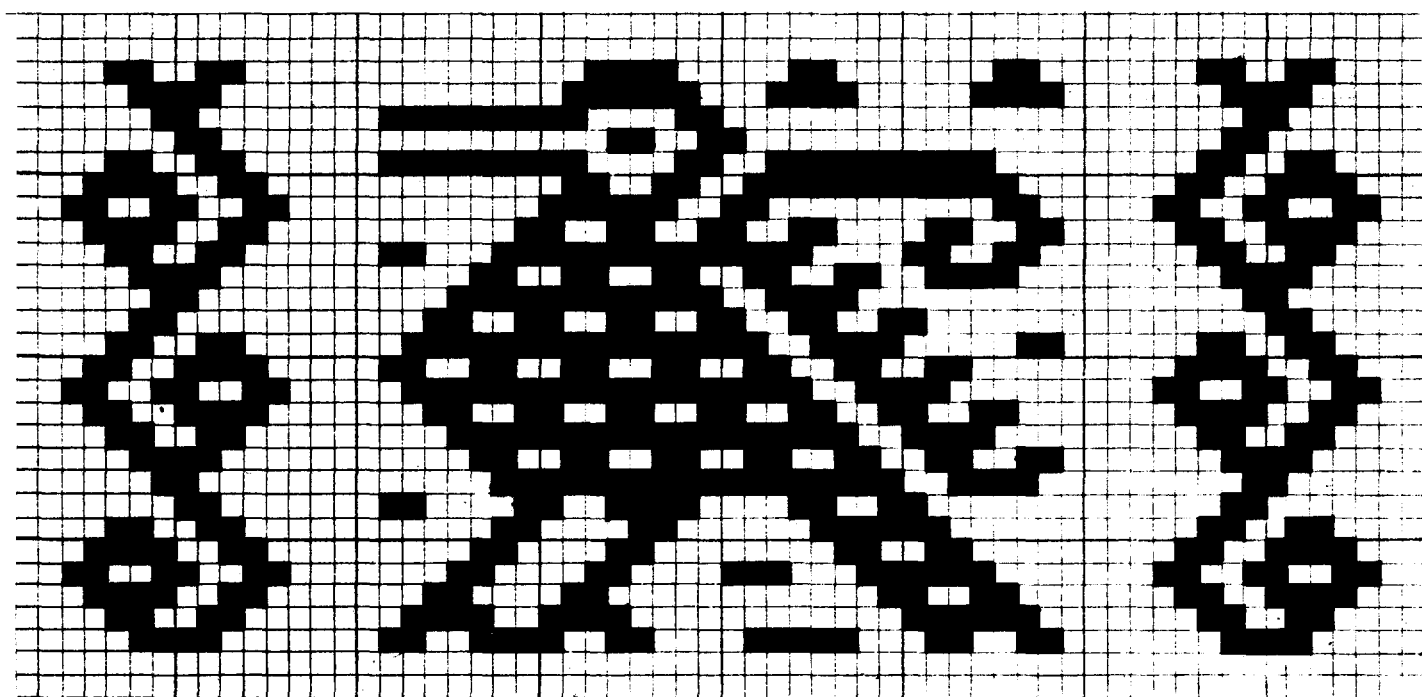

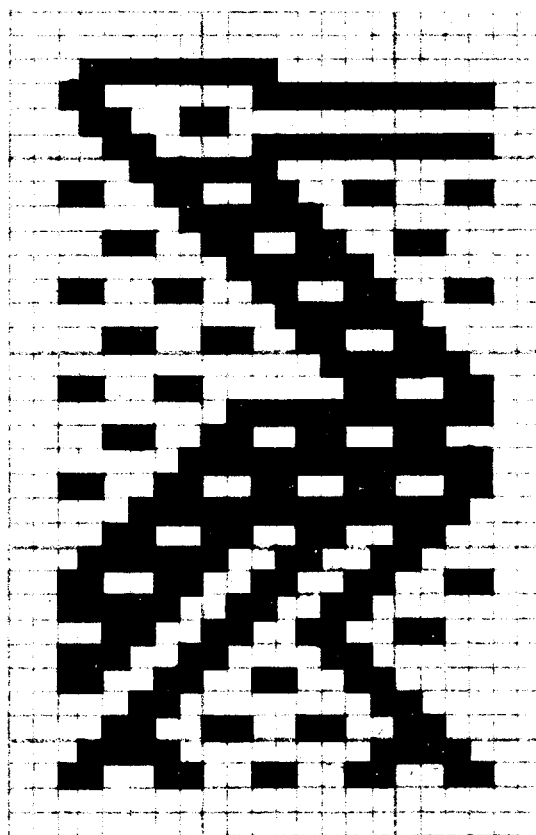

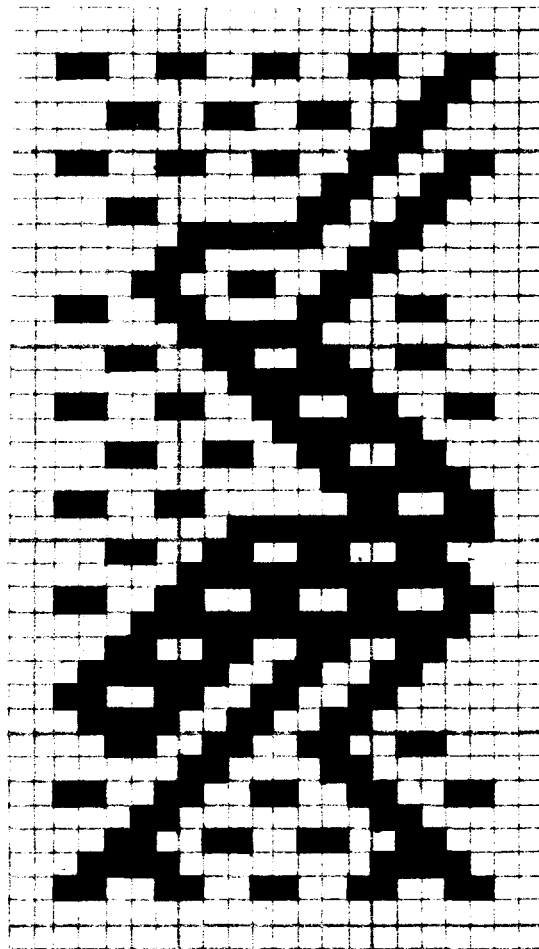

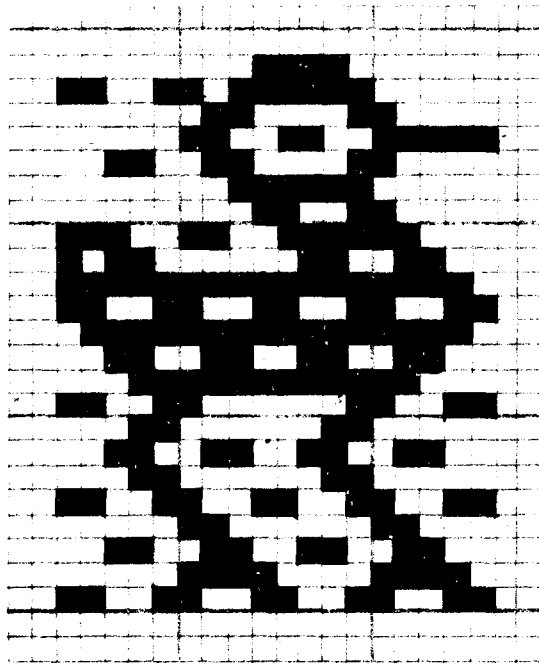

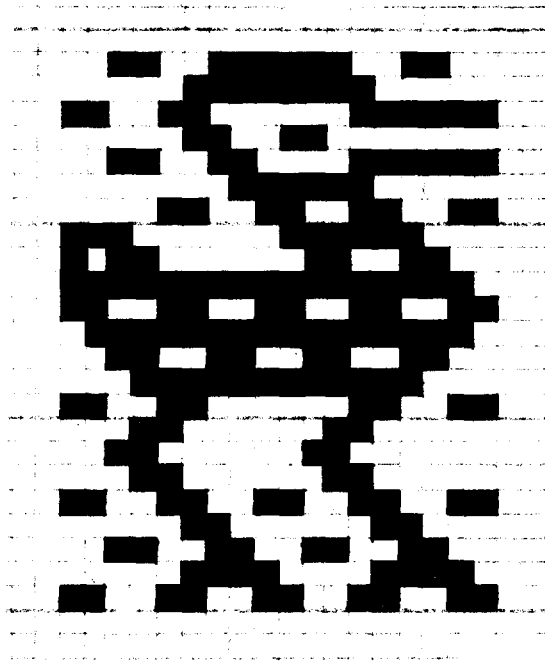

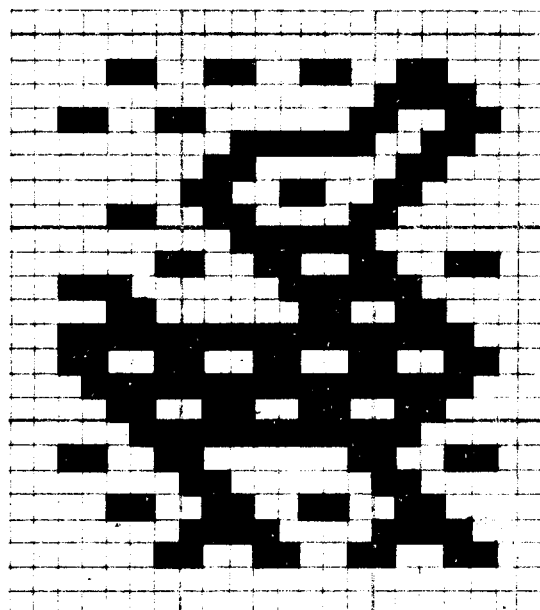

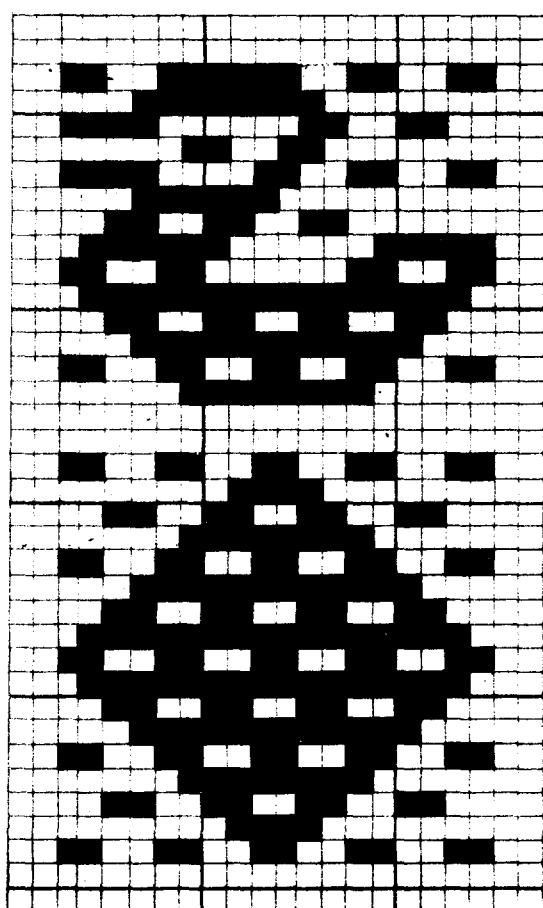

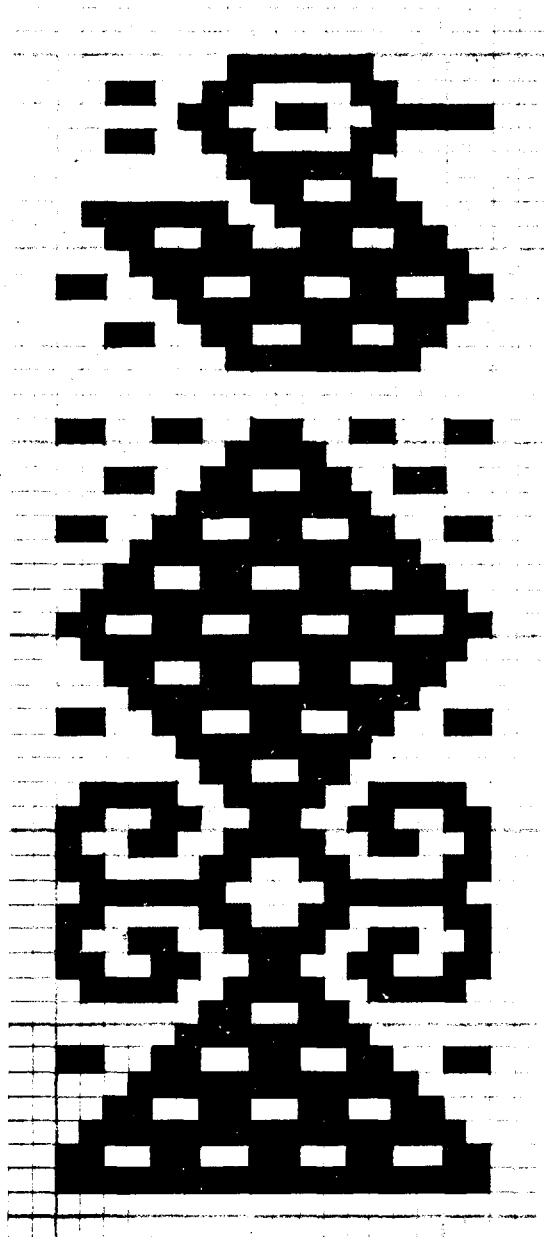

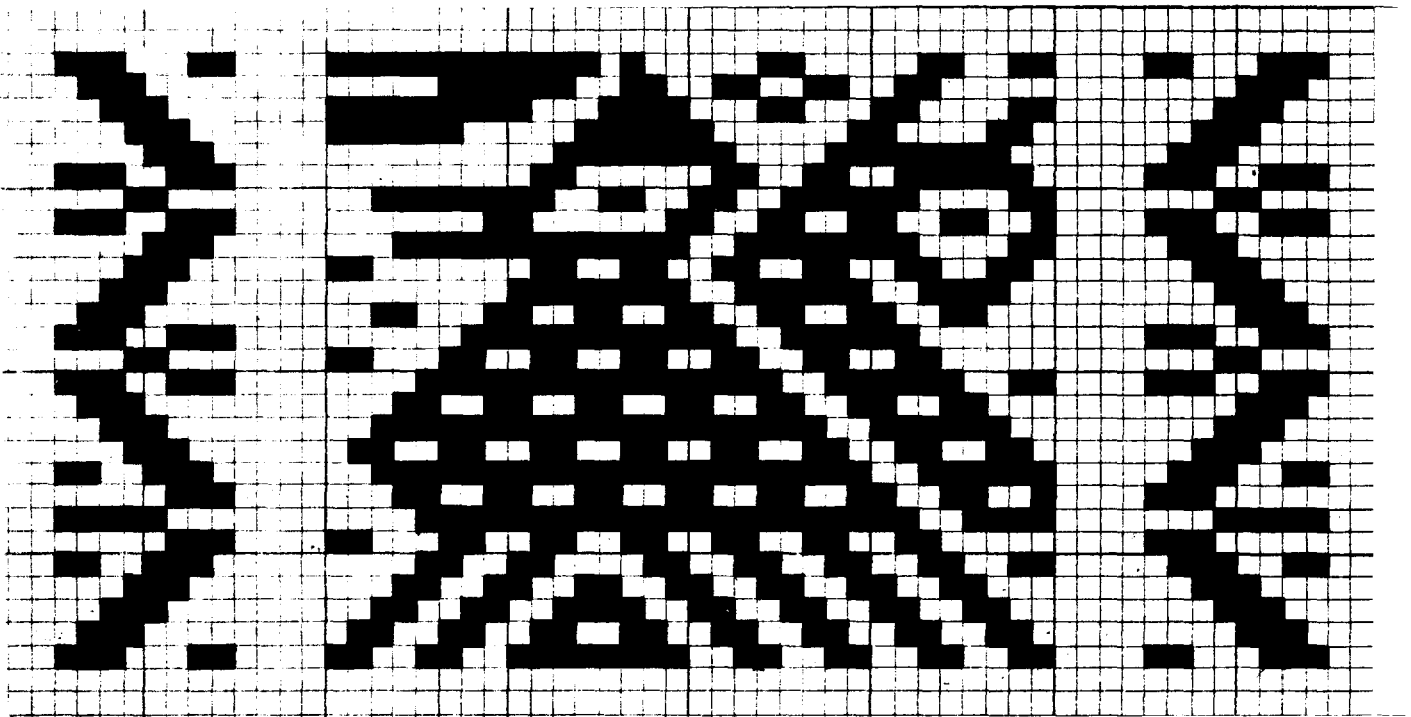

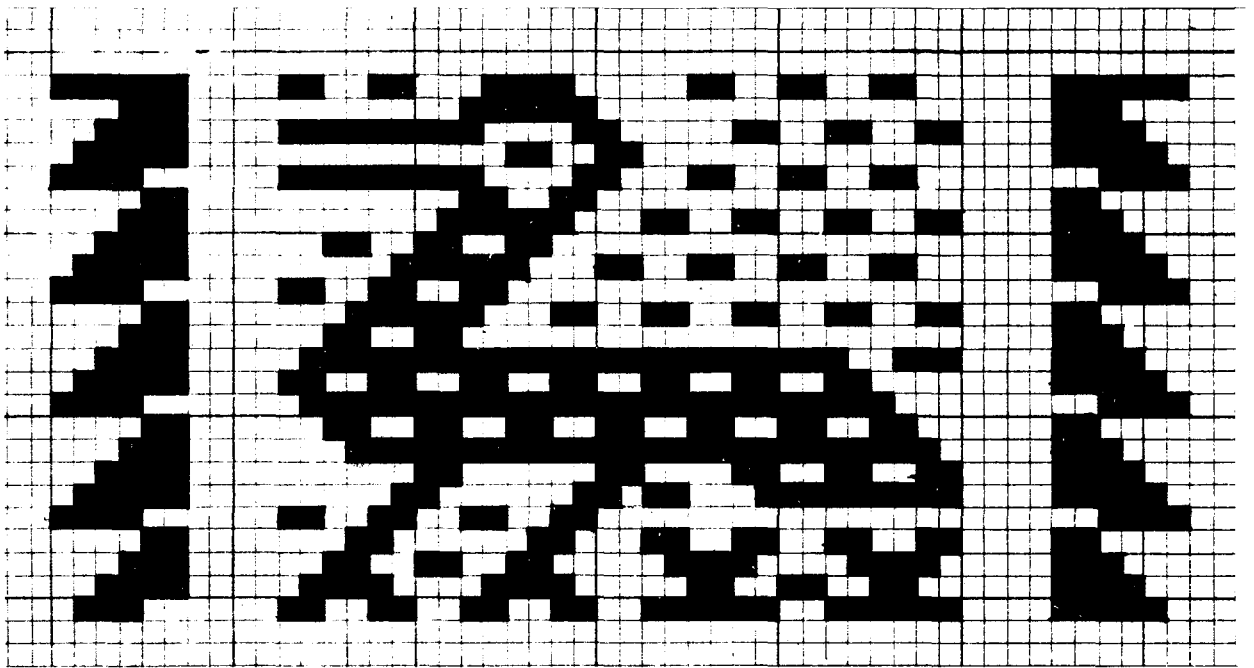

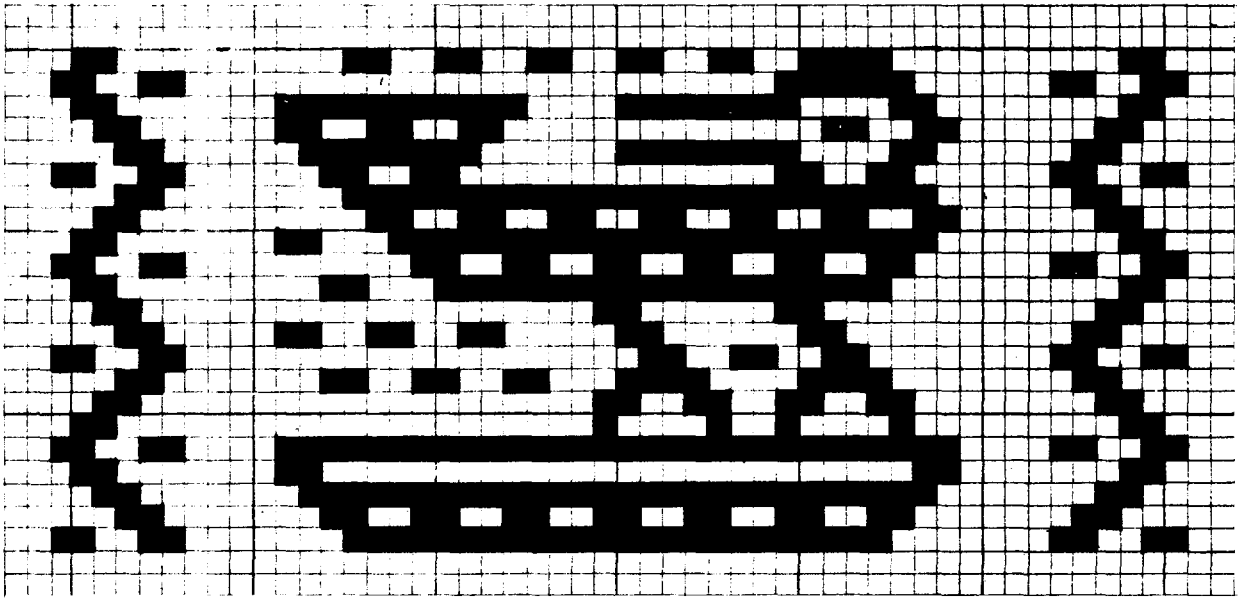

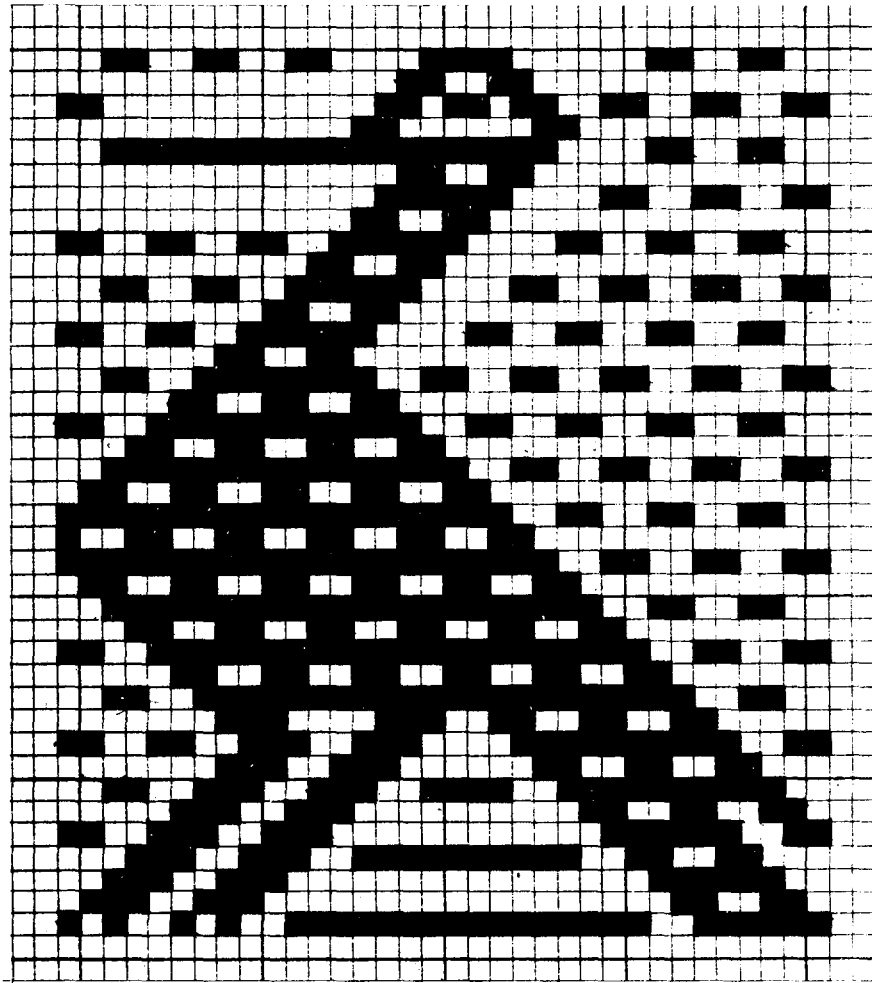

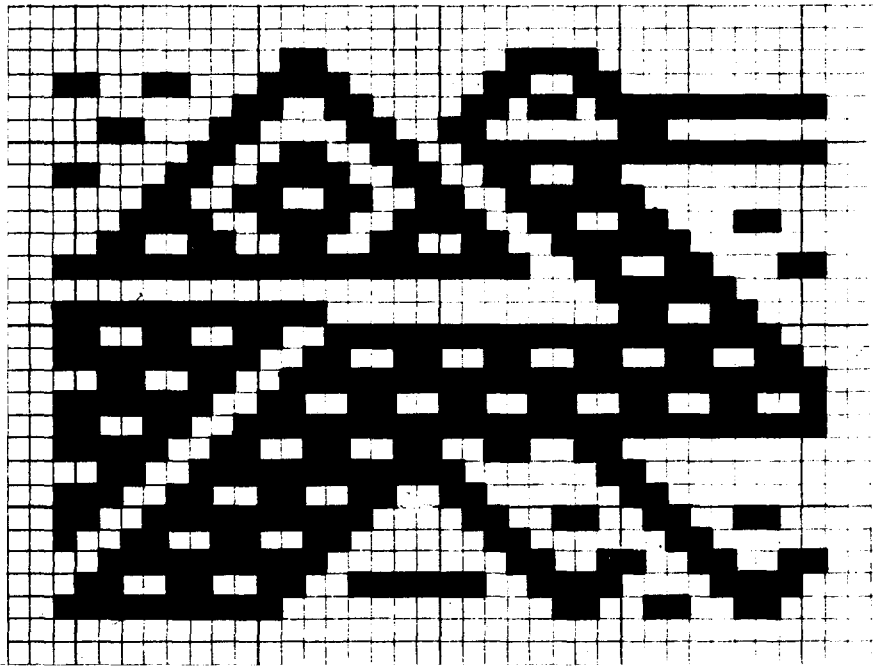

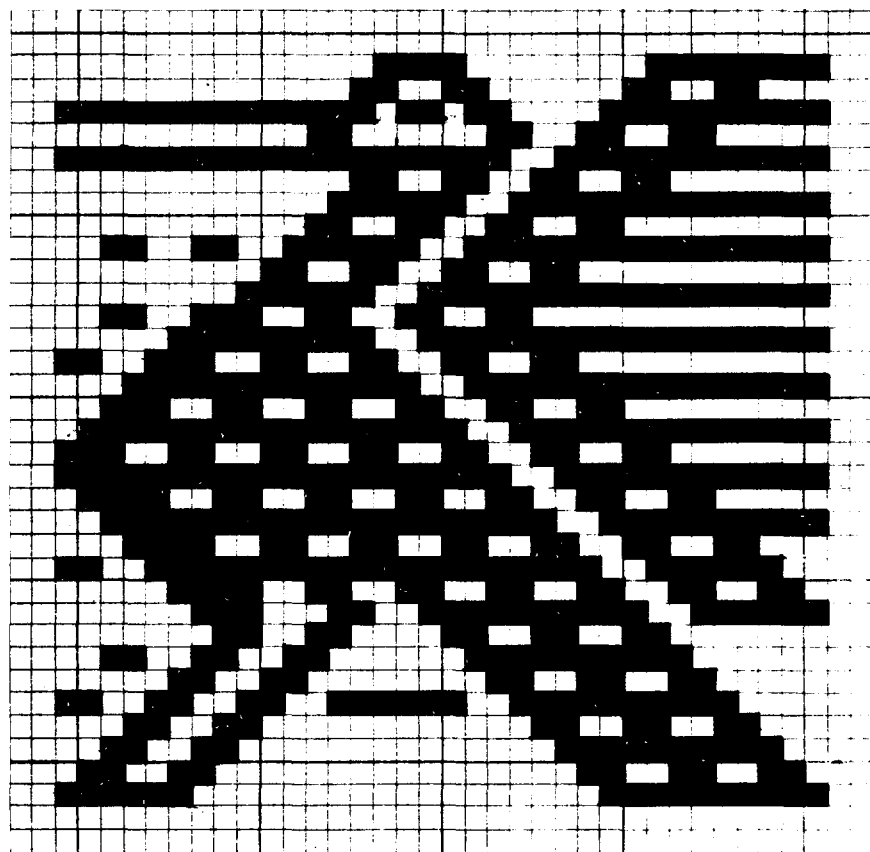

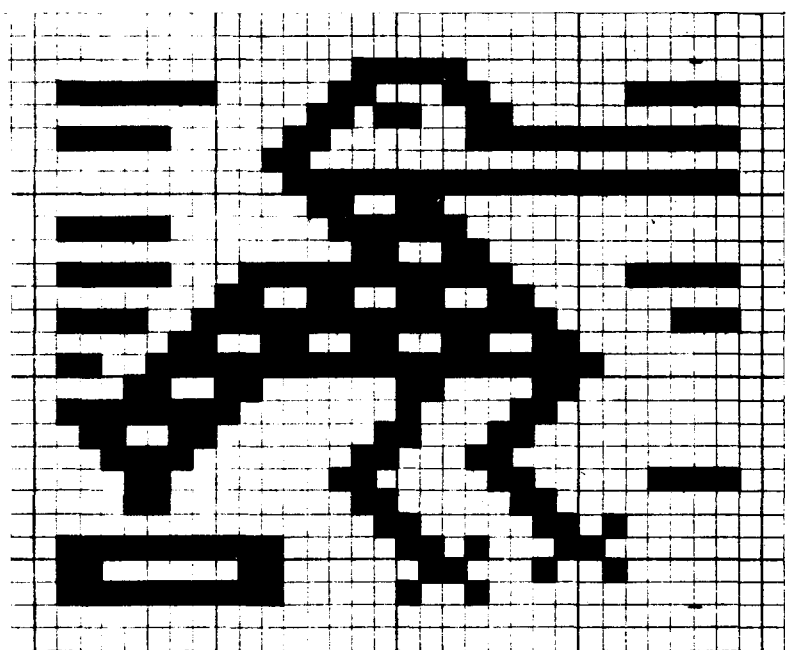

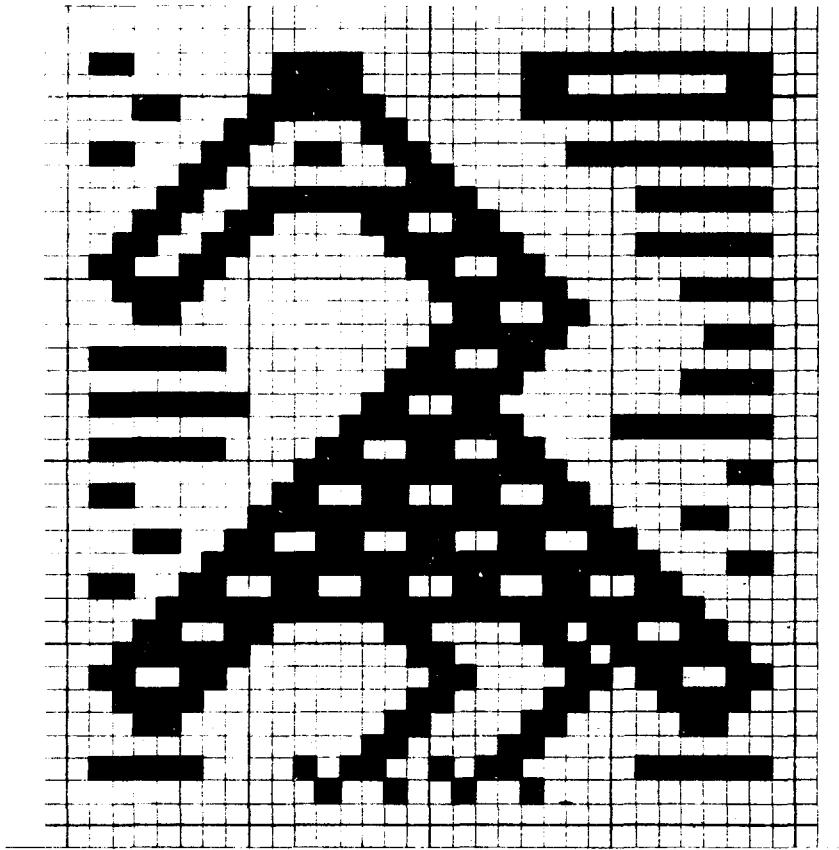

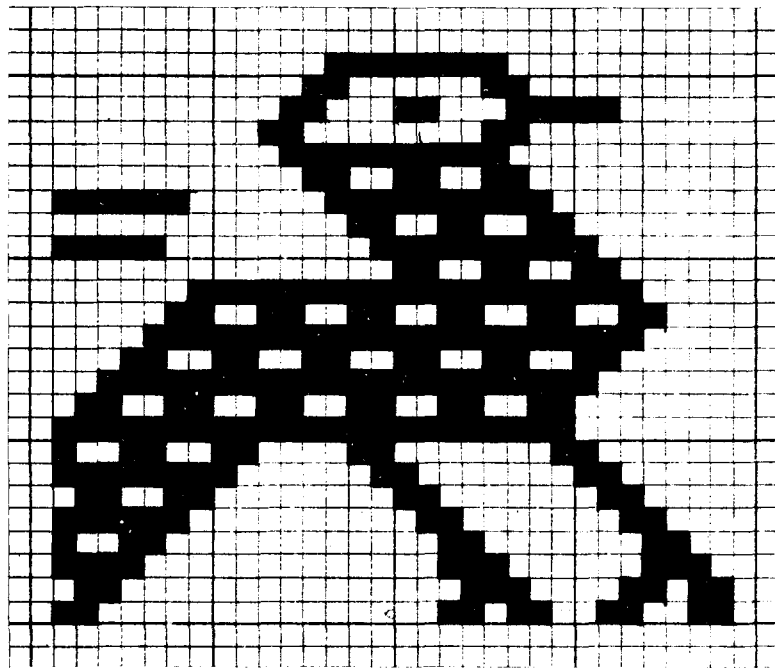

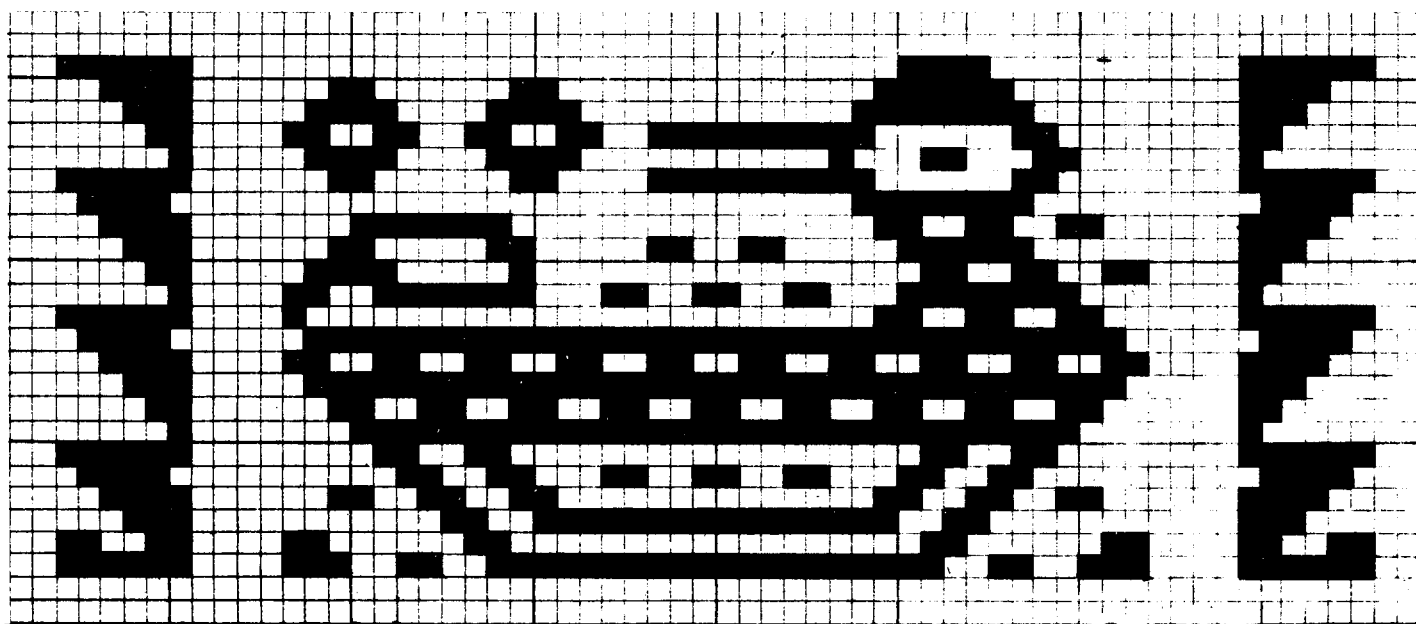

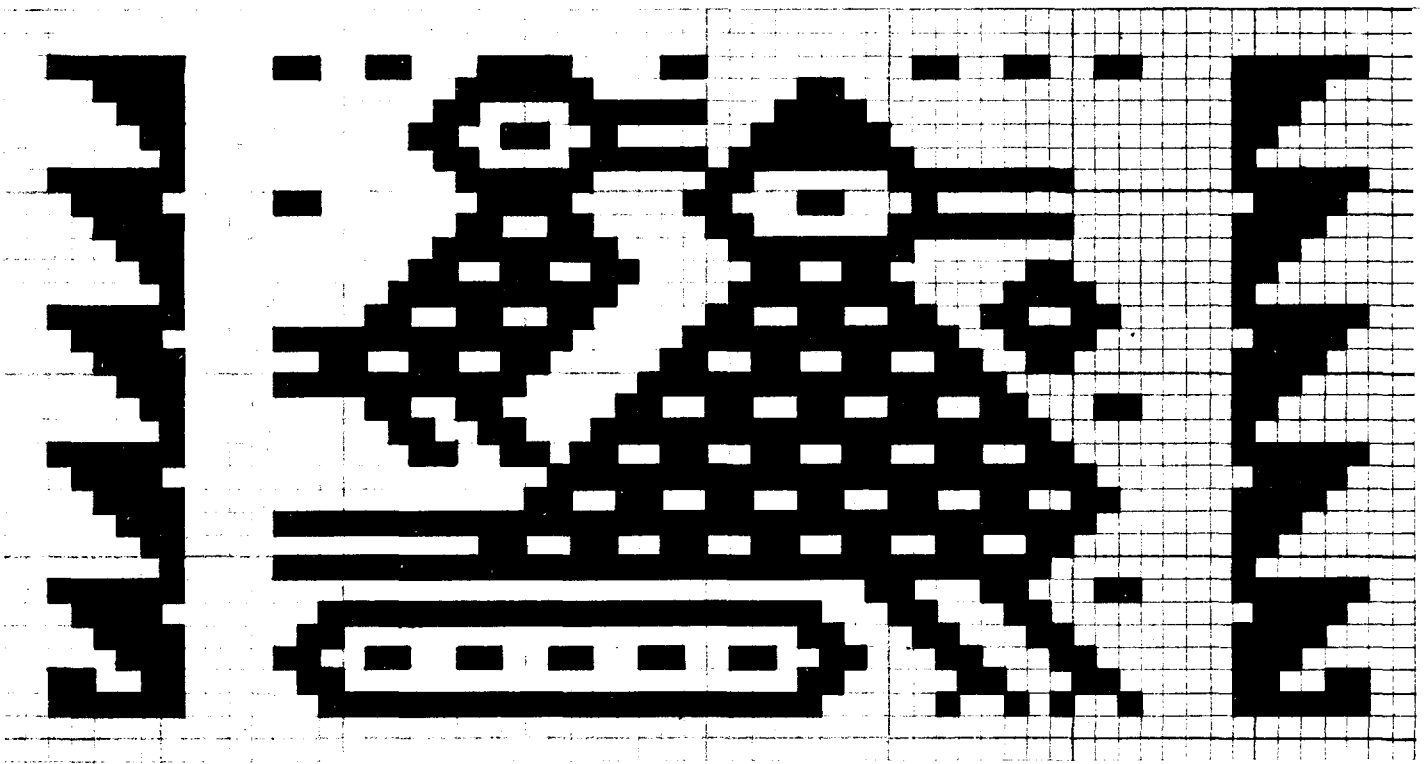

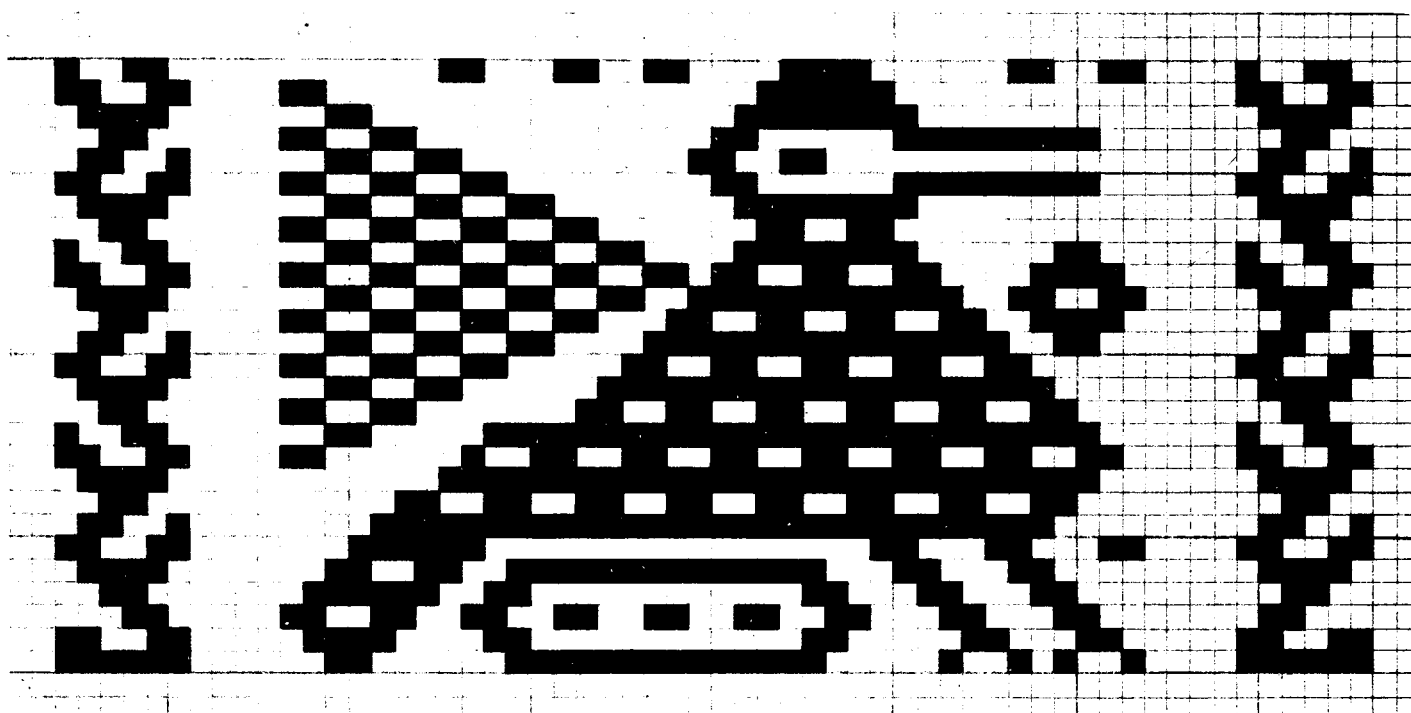

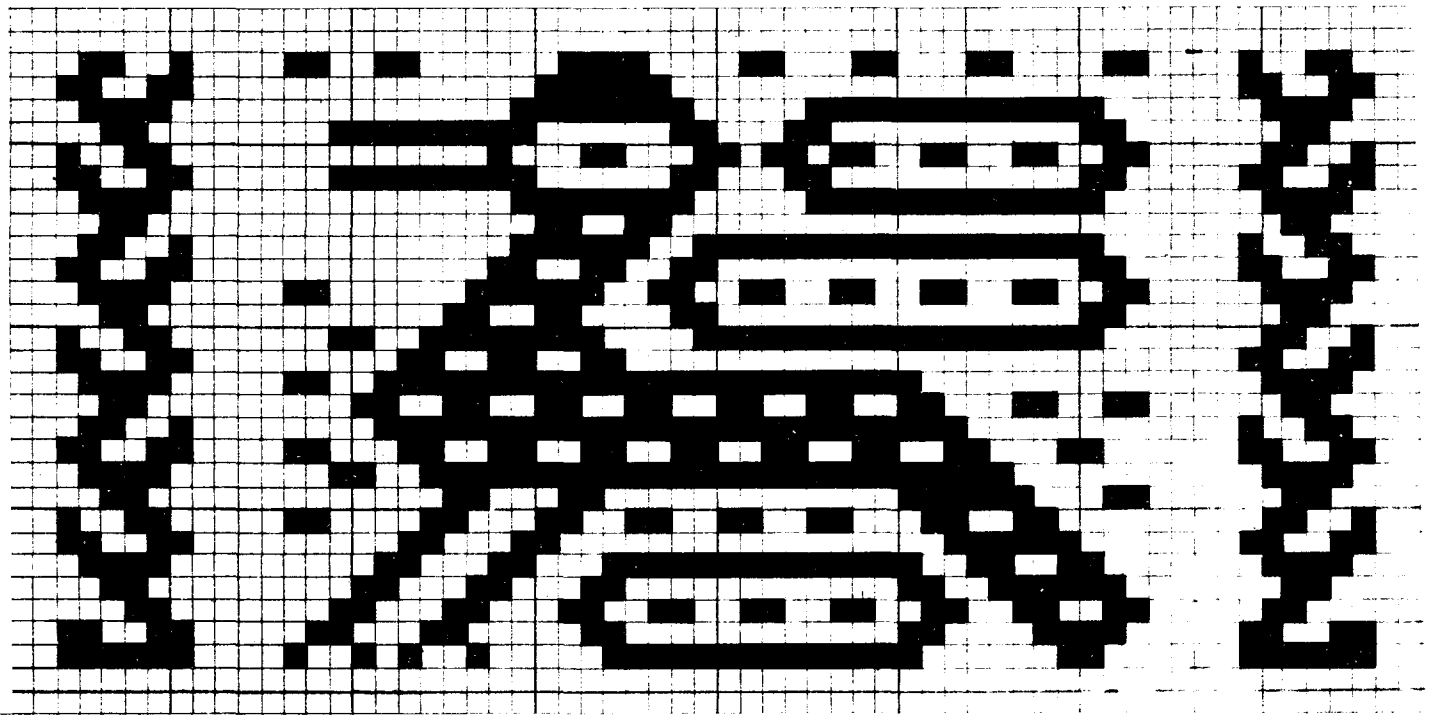

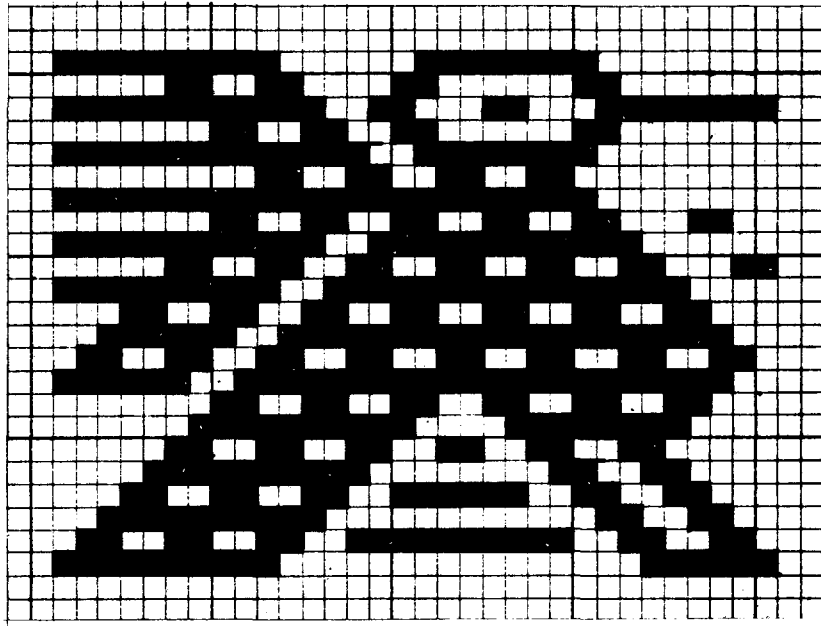

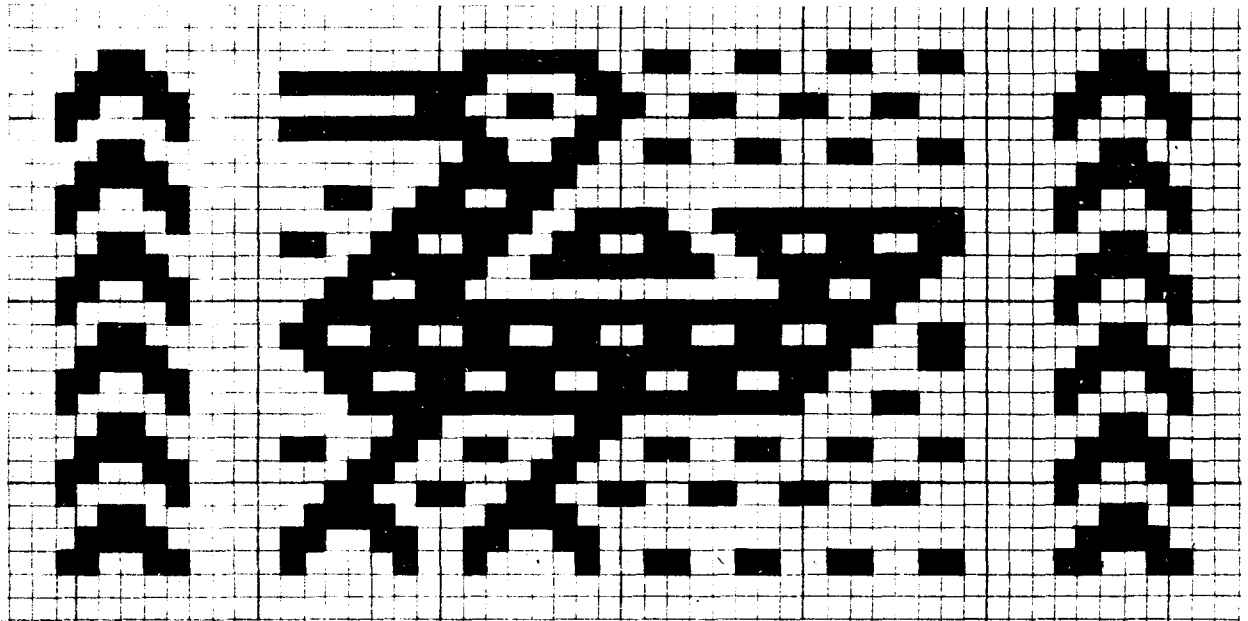

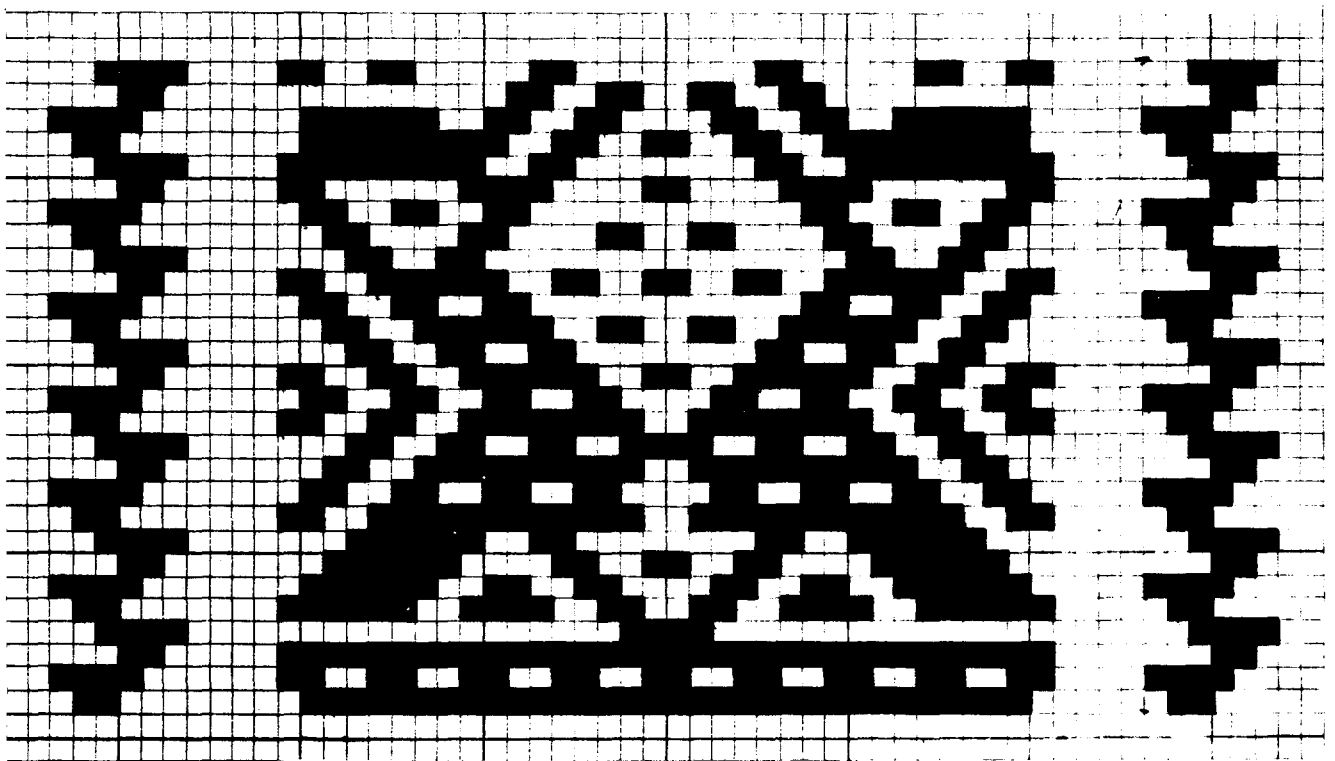

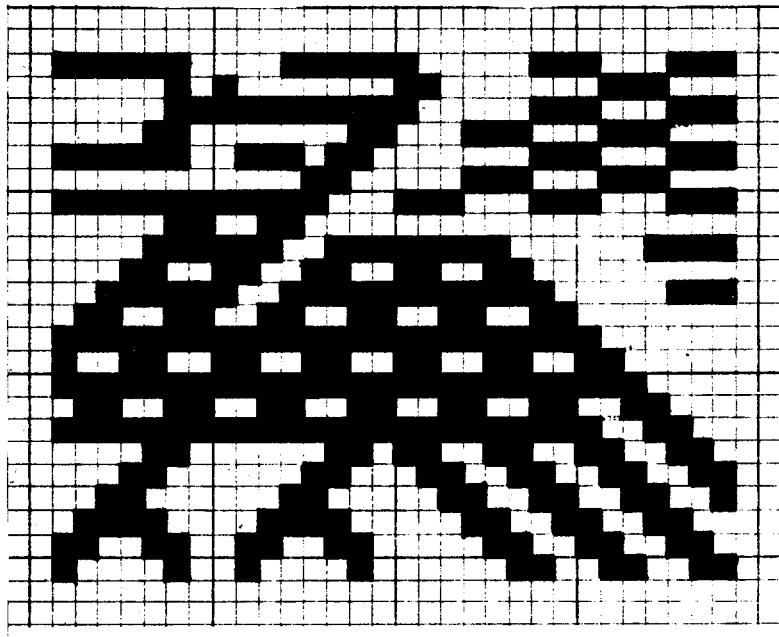

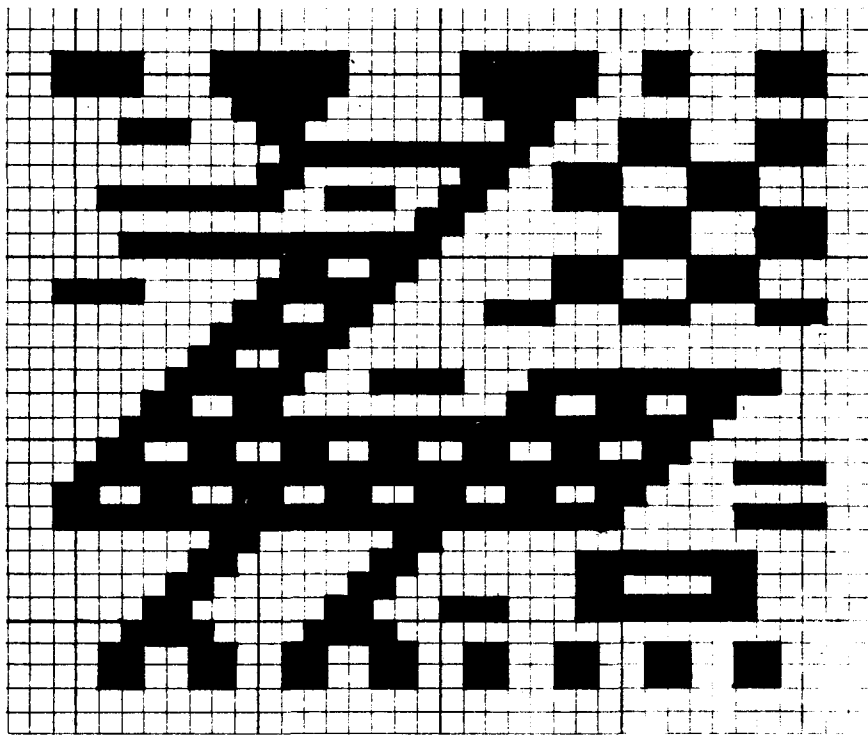

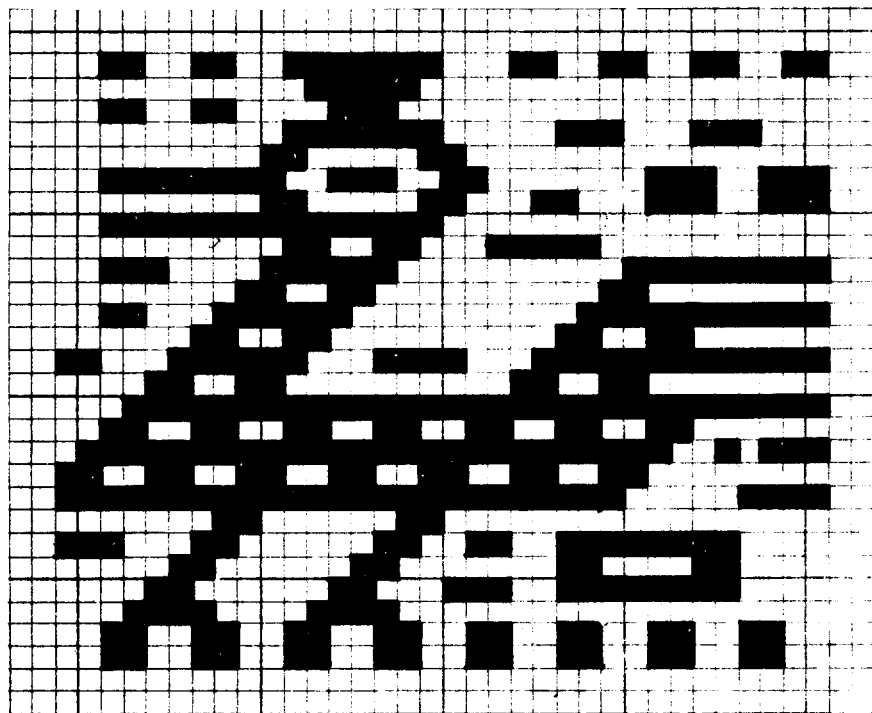

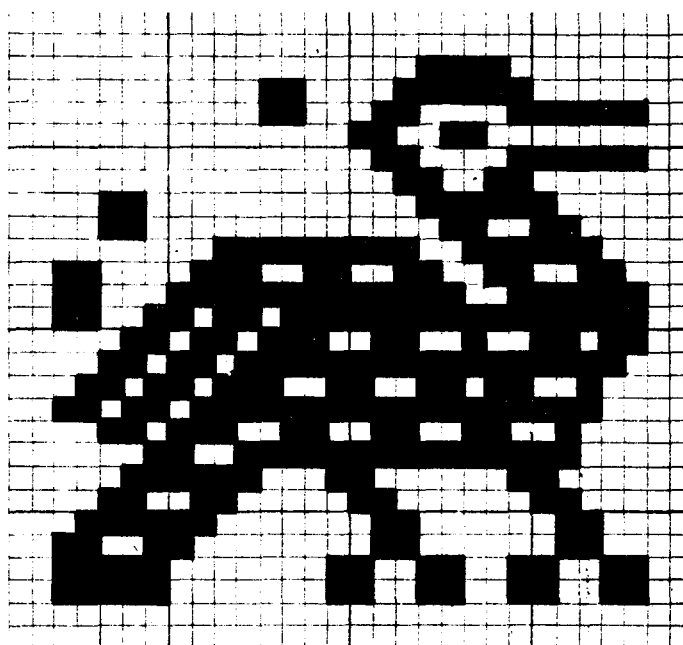

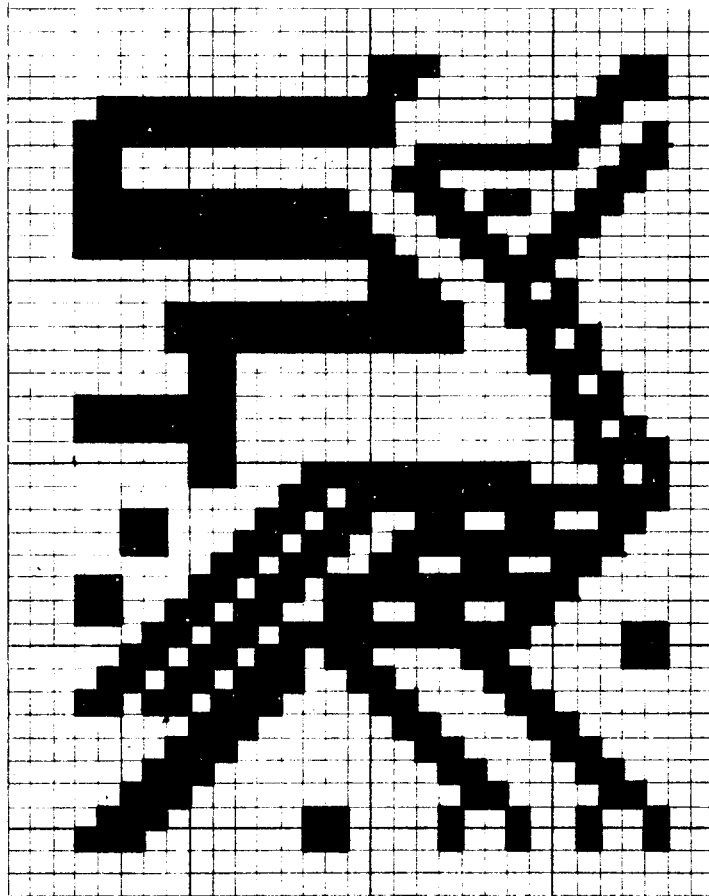

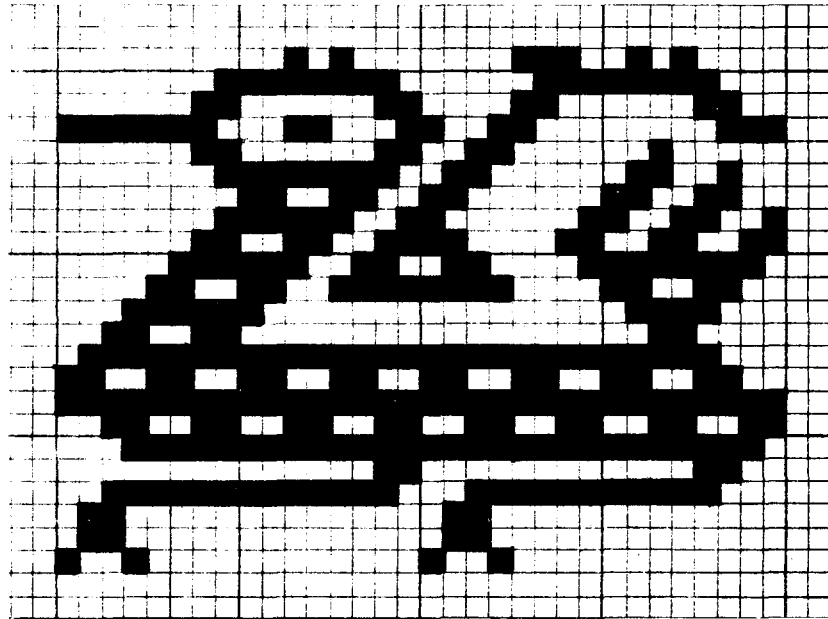

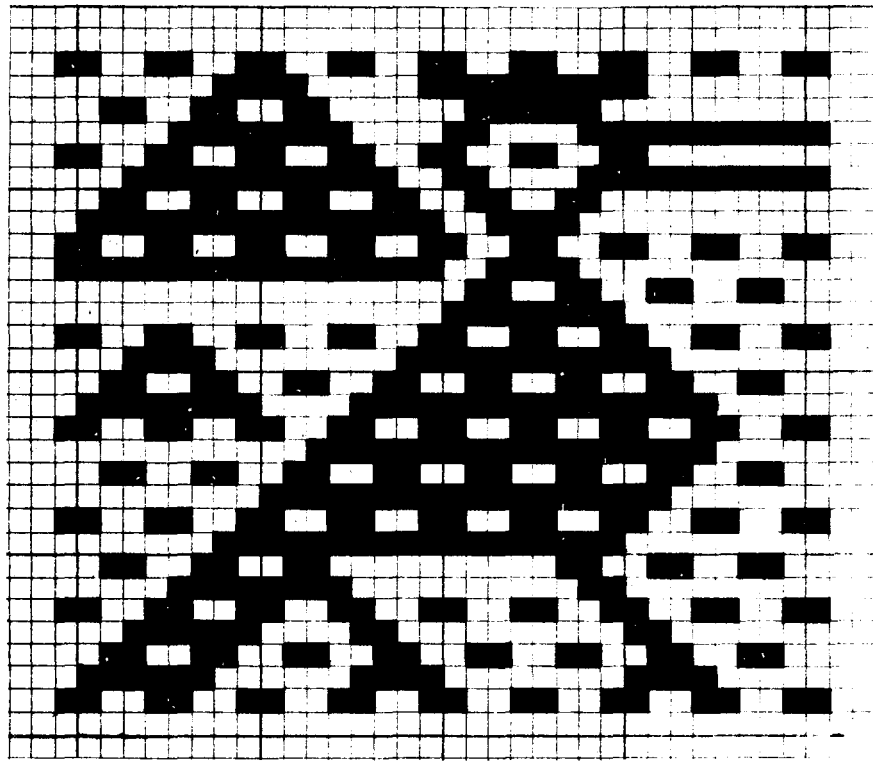

AGATO
MIGUEL EGAS (Peguche)
101 OTAVALO (L - 9)

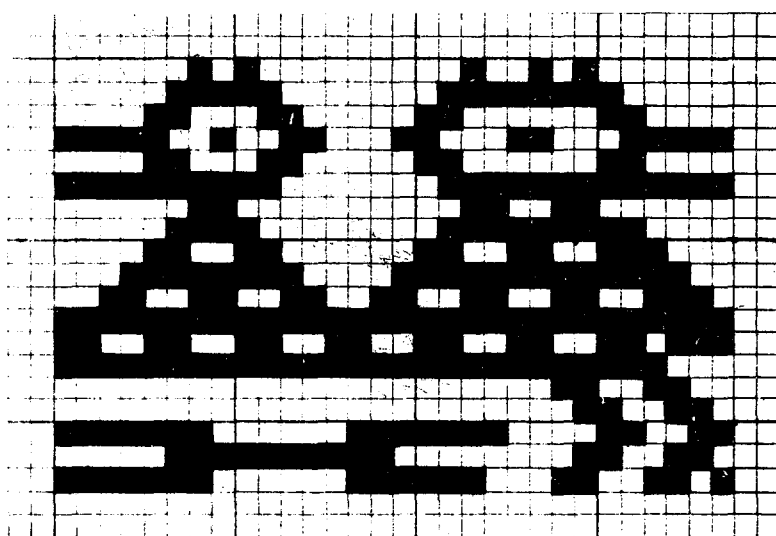

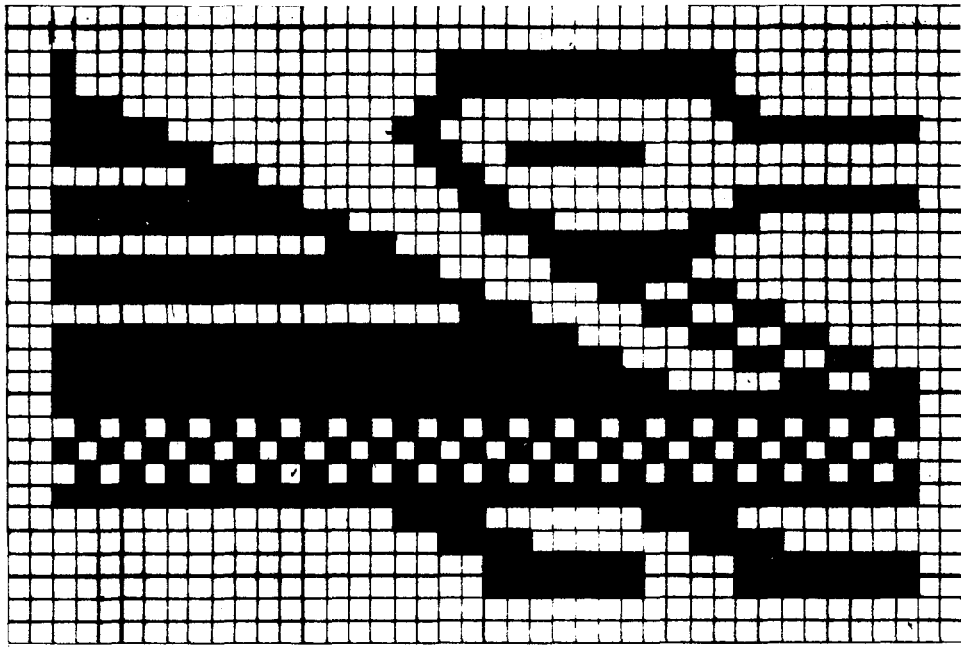

IOA

INSTITUTO OTAVALEÑO DE ANTROPOLOGIA

editorial



GALLOCAPITÁN
Otavalo-Ecuador